THE BEE.

Subscription—ten dollars per annum, payabl. half-yearly in advance.

FOR BAYOU SARAH, POINT COUPEE. *Baton-Rouge Plaquemine and Intermediate landings.*

The steam boat … will depart hence every Tuesday at 10 o'clock … and from Bayou Sarah … o'clock, A. M. Passage or … board or to …

December 17.

FOR BAYOU SARAH, POINT COUPEE. *Baton-Rouge Plaquemine and Intermediate landings.*

The … running steam boat … captain D. … will … regular trader … every Wednesday … accommodations for passengers, … is, in every respect, a fine boat. For freight or passage, apply … dec 17.

FOR SALE. … two squares … 18 and 19 … Custom-House … On No. 18 there is a house with four rooms, cabinets, galery, &c. and there is on the two a garden in good bearing. Enquire on the premises. January 1, 1829.

V… TON ROUMAGE, offers for sale the following articles received by the … from Bordeaux;—
100 barrels (of 15 gallons) of white brandy 5th proof,
400 cases of … claret wine,
4 cases different kinds of liquors,
20 barrels of old medoc claret wine,

IN STORE.
500 barrels … claret wine different qualities,
35 tierces … grave, …
600 cases …
20 pipes of cogniac brandy …
100 baskets …
July 1.

… Le soussigné … pour l'approvisionnement des packets … pour France, …
Saucissons assortis de France et d'Angleterre.
… au beurre,
… de Lyon et d'Arle.
Sauces … préparées.
Confitures … du pays.
Liqueurs de la Martinique.
Vieux Cognac de 1815 et Kirchwasher.
Sirop assortis.
Fruits au vinaigre.
Vins étrangers de première qualité.
Moutarde de famille du pays et autres.
Vinaigre de vin blanc, do. à l'estragon.
Epiceries diverses.
Essences … de Tunis et fèves de Toncan.

Le tout à des prix modérés et francs de charroi. Le soussigné s'engage à mettre la plus grande exactitude possible à remplir les commandes qui lui seront faites. Son magasin se trouve à l'encoignure des rues Royale et d'Orléans, derrière l'Eglise Catholique, maison du Dr. Thomas.
29 Oct. F. BERTOULIN.

A VENDRE—En débarquement du navire Dewitt Clinton, les articles suivans: Sumac de Sicile, do. américain, Magnésie calcinée d'Henry, Vernis du Japon, de Copal blanc pour les carosses, Vernis en cristal, Biberons do. Sel d'oseille, Eau double de fleurs d'oranger, Huile d'amendes douces, Essence de fenouil, do de tanésie, do de …, Bois du Brésil rapé, Bandages patentés, Jalap pulv. Pelsaires en gomme élastique, Chrome vert, Pinceaux assortis, Bleu d'azur, … d'Angélique, Vermillon de la Chine, … manne en larmes, gomme arabique, pilules de Lee, fleurs de Zinc, … de moutarde blanche &c. &c.
11 déc. FORESTIER & co.

LOST.

ON SUNDAY Evening, about the Hospital, or in Canal street, a bundle of papers containing an account of a settlement between the subscriber and Mr. Hamblet, several … and a free paper for the subscriber. A liberal reward will be given to the person who will return those papers to the owner, or by leaving them in the office of *The Bee*, or at the office of A. Mace, Esq. No. 94 St. Peter street.
Jan 31 …

AVIS.—Toutes personnes ayant des réclamations à faire par compte ou autrement contre la succession de feu Joseph Trebino, sont invitées à présenter une note du montant de leurs créances et des titres sur lesquels elles sont fondées, d'ici à dix jours, à Mr. A. P. Pichot, avocat de l'exécuteur testamentaire, à son bureau rue St. Pierre, No. 47, depuis dix heures du matin jusqu'à deux heures après midi.
PAUL TREBINO,
26 janv. Exécuteur testamentaire.

BEAVERS HATS.

NICHOLS & … have received from their … several cases of … Beaver Hats, also a … Plantation and Round … wholesale and retail, on moderate terms.

GLASSES.

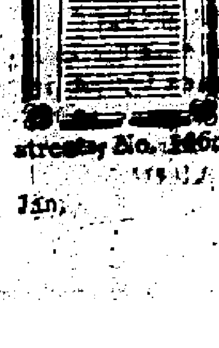

The subscriber has just received by the latest arrivals from New-York an assortment of very handsome GLASSES of the latest fashions, which he offers for sale in his Furniture Store, in Chartres street, between St. Louis and Toulouse streets, No. 126.
J. ROUSSEAU, *Cabinet Maker.*
Jan.

WHEREAS Charles André Cerisay, sheriff of the parish of St. James, has applied to me praying for the cancelling of the … which exist against him … Jerome Gaudet, … and Joseph Paul Fabre, his securities, resulting from divers bonds subscribed by him as obligor, and the others … as securities … viz:

1st—Two bonds each … Michel … and …

3d … of May 1827 … June … Robertson, Governor … by said Cerisay as principal, and Michel Bergeron and Joseph Paul Fabre, as securities.

4th—Four bonds, each for the sum of six thousand dollars, subscribed the two first, on the 19th of May 1824, unto Thomas Bolling Robertson, and the two others on the … February 1825, unto Henry Johnson, Governor of this state and his successors, by said Cerisay, as principal, Jerome Gaudet and Michel Bergeron, as securities.

5th … bonds each for the sum of six thousand dollars, subscribed the first on the 5th of June 1826, two on the 4th of September 1826, two on the 7th of March 1827, and the two last, on the 29th of January 1828, unto Henry Johnson, Governor of this State, and his successors, by said Charles as principal, and Michel Bergeron and Joseph Paul Fabre, as securities.

For which above bonds, has been furnished to answer for the faithful discharge by said Charles André Cerisay, of the duties incumbent upon him as Sheriff and collector of the taxes in and for the parish of St. James.

NOTICE is hereby given to all persons interested to show cause in writing at the office of the Secretary of State, within … from the time of the first publication of this … why the … and the … thereupon raised and …

Given at New Orleans … this thirteenth … the year of our Lord … of the Independence of the United States …

By the Governor, … Secretary of State.

DRY FRUITS AND *GARDEN SEED STORE.*

THE following articles for the consumption of the country and for the packet ships for the North and France, may be had at the store of the subscriber, to wit:
French and English pickles,
Pilchards preserved in oil and butter,
Lyons and Arle Sausages,
Ready prepared sauces,
Foreign and country preserves,
Martinico Cordials,
Old Cogniac of 1815 and Kirtchwaser,
Assorted Sirops,
Fruits preserved in vinegar,
Foreign wines of the first quality,
… and country Mustard and others,
White wine, vinegar, Tarragon ditto,
Sundry Spices,
Otto of Roses of Tunis and Franklin beans.

The whole will be sold at moderate prices, and free from expence for carrying the same. The subscriber will be punctual in fulfilling the orders which will be given him.

The store is situated at the corner of Royal and Orleans streets, behind the Catedral. House of Doctor Thomas.
oct 31 F. BERTOULIN.

A. E. VAUGEOIS, *Physician Surgeon in Midwifery, from the Faculty of Paris.*

HAS the honor of informing the public, that having fixed his residence in this city, he is in hopes that his zeal and attention will entitle him to the confidence of the persons who may have recourse to his services.

Residence corner of Chartres and Toulouse streets, No. …, in the house lately occupied by J. B. Arnaud. … dec. 1

RECEIVED by the ship *De Witt Clinton* from New-York, and for sale by the Subscribers: American Sumac, do. Sicile, best … calcined Henry's Magnesia, Japan … Window Glass, Harlem Oil, Stomach … Orange Flower Water, Almond Oil, … fenugreek, Tanacee do. Worm seed, Brazil wood, Female Syringes, Paint Brushes assorted, Trusses Plain … of Hull's, Chrome Green, Blue Smalts, Chinese Vermillion, Elastic …, Pectoral Balsamic Paste, Sucking Bottles, Cupping Glasses, pulv. Jalap, Galls Aleppo, Copal Varnish, … Mustard Seed, &c. &c. &c.
Pectoral … Syrup by Charpentier,
do. … do. by Dubois,
do. … 6000 French Leeches at … Powder of Linseed … galls. spirit of turpentine … bbls. English White Paint first quality …
dec. 11 FORESTIER & Co.

EN débarquement du navire … de Bordeaux, à vendre par D. G. … [illegible] … soie pour femme … femme … Huile en … fruits … [illegible]

NOTICE. Messrs. *Moreau Lislet & Soulé*, Attornies at Law, keep their office No. 57 Toulouse, between Chartres & Royal streets, in the house of Mr. Delassize?, opposite Mr. Duclot? …
nov. 19. 3t

Auction Sales.

By … Mossy & co.

ON Wednesday the 25 inst. at noon, precisely will be sold at Hewlett's coffee-house, the fine property of Mde. Lafaurie, known by the name of Blanc plantation, adjoining on one side the property of Mr. Wm Nott and … Montegut, … a suburb … squares, or 48 Lots … offered in a lump or … The terms will be … exhibited at the …

ALSO—A Lot of Ground measuring … feet front on Marigny street and … feet 8 inches on Victory street all French measure.

There are on it a house built of bricks between posts containing 6 rooms and 3 closets under the gallery, two wooden buildings in the yard separated by a brick wall, containing four rooms two of which have fire places.

ALSO—A half Lot measuring 30 feet front on old Levee street between Caleste and St. Jacques, on 120 feet depth contiguous to Ramos property.
feb. 12

By Jos. Theodore …

WILL be sold on Friday 20th February at 12 o'clock M. at Hewlett's Exchange Coffee House, a House built between posts, situated at the corner of Rampart and Garrison streets, with four apartments, two of which with fire place, one cabinet and a gallery, a kitchen and three rooms for servants. This house is built on a lot of twenty five feet, (French measure, on Rampart Street, by a depth of ninety nine … Garrison street.

Conditions: … and six months credit, for notes … two payments … each … endorsed to satisfaction and … until final payment. feb. 13

By F. Dutillet,

WILL be sold on Monday the 22d instant precisely at noon, at Hewlett's a Lot of ground situated on Ursulines? street between Royal & Bourbon having 60 feet front by 150 in depth, adjoining the lot belonging to the New-Orleans Architects. Company. Terms 6 12 and 18 months credit in notes satisfactorily endorsed, and mortages until final payment. The deed of sale will be passed by Mr. L. T. Caire? notary public, feb. 13

MARSHAL'S SALE.

Mayor and Aldermen, vs. the vacant Lot of Ground No. 1. in the Square No. 56 in the Suburb Annonciation.

BY virtue of a writ of fieri facias, directed to me by the hon. G. Preval, associate judge, I shall expose to sale on the 25th of February 1829, at 12 o'clock, at Hewlett's coffee-house, corner of St. Louis street, the vacant Lot of Ground No. 1. in the Square No. 58, in the suburb annonciation, seized in the above suit.
nov. 25 Ls. Daunoy, *marshal.*

MARSHAL'S SALE.

Mayor and Aldermen, vs. A vacant Lot No. 7, in the Square No. 10, Suburb Lacourse.

BY virtue of a writ of … directed to me by the hon. K. Gr… presiding judge of the city court, I shall expose to sale on Friday the 27th February 1829, at 12 o'clock, at Hewlett's coffee-house, corner of St. Louis and Chartres streets, a vacant Lot No 7, in the square No. 10, in the suburb Lacourse, seized in the above suit.
nov. 25 Ls. DAUNOY, *marshal.*

MARSHAL'S SALE.

Richardson, &c. vs. Sumers.

BY virtue of a writ of fieri facias directed to me, by the hon. G. Preval, associate judge, I shall expose to sale on Friday, the 27th inst. at 4 o'clock at the Principal, a negro girl, for hire for a time sufficient to pay this suit.
feb 17 L. DAUNOY, *Marshal.*

MARSHAL'S SALE.

Mayor, Aldermen and inhabitants, vs. H. Guillon alias Baislil and Sharp.

BY virtue of a writ of fieri facias directed to me by the hon. G. Preval, associate judge, I shall expose to sale on Thursday the 12th inst. at 4 o'clock, at the principal, the contents of a Grocery Store, one set of chairs, 1 Bureau, &c. seized in the above suit.
Feb 9 L. DAUNOY, Marshal.

MARSHAL'S SALE.

Mayor, Aldermen & inhabitants of New-Orleans, vs. B. Populus.

BY virtue of a writ of fieri facias directed to me by the hon. G. Preval, associate judge, I shall expose to sale on Wednesday the … at 4 o'clock at the Principal, … articles … seized in the above suit.
Feb 9 L. DAUNOY, Marshal.

CLOTHING STORE.

… ROBERT EVANS & CO. … per ship Illinois, and other late arrivals from … assortment of … FASHIONABLE CLOTHING, … of black, blue, & fancy … Coats, Pantaloons, and … and Camblet Greats Coats, … and fancy cold Frock Coats; … Plaid & Chamblet Cloaks; Hunting Frocks; together with a full assortment of Hosiery, Umbrellas, Gloves, Suspenders, Russia Belts, Cravats, pocket and fancy coloured Hdfs., ready made Linen, etc.
feb 16

MARSHAL'S SALE.

Mayor, Aldermen, and inhabitants of the City of New-Orleans, vs. The vacant Lot of Ground No. One of the Square … Suburb Lacourse, …

The same vs. … Ground No. Two of … Six, Suburb Lacourse, …

The same … Ground No. One of … Suburb Lacourse, …

… Ground No. Two of … Thirty-Six, Suburb Lacourse …

… Ground No. … Sixty-Six, Suburb Lacourse …

The same vs. the vacant Lot of Ground No. … of the Square No. Sixty-nine, Suburb Lacourse, whose owner is unknown.

The same vs. the vacant Lot of Ground No. Five of the Square No. … Suburb Lacourse, whose owner is unknown.

The same vs. the vacant Lot of Ground No. Six of the Square No. Seventy-Four, Suburb Lacourse, whose owner is unknown.

The same vs. the vacant Lot of Ground No. Seven of the Square No. Seventy-Four, whose owner is unknown.

The same vs. the vacant Lot of Ground No. Four of the Square No. Eighty-Five, Suburb Lacourse, whose owner is unknown.

The same vs. the vacant Lot of Ground No. Ten of the Square No. Eighty-Five, Suburb Lacourse, whose owner is unknown.

The same vs. the vacant Lot of Ground No. Seven of the Square No. Thirteen, Suburb Annonciation, whose owner is unknown.

BY virtue of the several writs of fieri facias … directed by the Honorable G. PREVAL, associate judge of the City Court of New-Orleans, in the above ca… I shall … at 12 o'clock … at … coffee-house, … the vacant … in the above said suits, agreeably to the provisions of the second Section of an act entitled "An Act to … in which … Lots and other … in the City of New-Orleans and its … which are non residents may … for the payment … City Tax … due to the … Corporation … and for other purposes … 1828." … New-Orleans … marshal.

BATON-ROUGE CATHOLIC CHURCH …

Third Class …

CAPITAL PRIZES.

6000 DOLLARS, 3000 DOLLARS, 2000 DOLLARS, 2000 DOLLARS, 1,600 DOLLARS, 1,216 DOLLARS, and 6 of 500 DOLLS. 6 of 300 DOLLS. 6 of 100 DOLLS. *With 6,900 of smaller denominations.*

PRICE OF TICKETS.

Whole Tickets - - - $4
Halves - - - 2
Quarters - - - 1
Packages of nine Tickets - - - 36
Warranted to draw not less than - - - 16

Tickets may be had at $3 20, (the scheme price) till the 15th of February. Apply at the MANAGERS OFFICE, No. 63 Chartres street, corner of Bienville.
J. VIGNAUD, *Agent.*

Parish Court for the Parish and City of New-Orleans, February 10th, 1829.
PRESENT THE Hon. *JAS. PITOT.*
Francisco Macias, *vs.* his creditors.

UPON reading and filing the petition and affidavit in this case—It is ordered by the Court that a meeting of the Creditors of the said Francisco Macias, take place at the office of *Joseph Arnaud*, Esqr. notary public, on the 25th day of February, instant, to deliberate upon the affairs of the said petitioner, and in the mean time all proceedings against his person and property are stayed.

I do hereby certify the above.
feb 12 TH. S. KENNEDY, Clk.

NOTICE TO LOVERS OF WALTZES.

MR. R. … US informs the gentlemen who may be at leisure in the after-noon, that he will open a class from 4 to 6 o'clock, for Waltzes only—persons who wish to attend, can apply to the subscriber in St. Louis street between Bourbon and Dauphine streets.
January 15.

NOTICE.—Whereas a petition has been presented to me by the heirs and administrators of the estate of John H. Johnson, praying that the bond subscribed on the twenty-third day of August eighteen hundred and fifteen, by said John H. Johnson, as Parish Judge for the former Parish of Feliciana, jointly with Robert Young and A. B. Browder, as securities, be raised and annulled;

These are to give notice to all persons interested, to show cause in writing at the office of the Secretary of State, within ninety days after the first publication hereof, why the said bond … Given under my hand and the seal of the State, at … this thirteenth day of January eighteen hundred and twenty nine, and the fifty-third year of the Independence of the United States of America.
P. DERBIGNY, *Governor of the State of Louisiana.*
By the Governor,
GEORGE A. WAGGAMAN, *Sec'y of State.*

A PERSON … recommended and … acquainted with the English language, and … with the French and Latin languages, Wishes to employ a few hours per day in giving private lessons. Application made at this office.

POUR … [illegible] … les … matin … [illegible]

… will be despatched in a … passengers can be well accommodated …
W G HEWES,
feb 9 No 9 Camp street.

FOR NEW-YORK … February. The ship RUSSELL, Capt. … is lying at Lower Faubourg, … apply on board opposite St. Louis street, or to …
G. R. RUSSEL & BARSTOW.

BATON-ROUGE Catholic Church Lottery,

—THIRD CLASS—

To be drawn on Wednesday, March 11th 1829.

SCHEME.

1	prize of	$6000	is	$6000
1	prize of	3000	is	3000
1	prize of	2000	is	2000
1	prize of	2000	is	2000
1	prize of	1600	is	1600
1	prize of	1216	is	1216
6	prizes of	500	are	3000
6	prizes of	300	"	1800
6	prizes of	100	"	600
138	prizes of	25	"	3450
138	prizes of	20	"	2760
552	prizes of	8	"	4416
6072	prizes of	4	"	24288

6924 Prizes
10626 Blanks
17550 Tickets. $561[illegible]

This scheme, formed by the ternary permutation of 27 numbers, and the drawing of 4 ballots, gives only 17,550 tickets. There will be 24 p… with three of the drawn numbers on …, … with two of them on, and 16072 with only one of them on; those tickets having none of the drawn numbers on being blanks. To ascertain the fate of the 17,550 tickets, 27 numbers, from 1 to 27, will be severally placed in … and four of them will be drawn, and the ticket having on it the 1st, 2d and 3d drawn numbers in the order in which drawn, will be entitled to the prize of …

That having on it the 1st, 3d and 2d, in the order in which drawn, will be entitled to the prize of … 3000

Do.	do.	2d, 1st and 3d, do.	2000
Do.	do.	2d, 3d and 1st, do.	2000
Do.	do.	3d, 1st and 2d, do.	1600
Do.	do.	3d, 2d and 1st, do.	1216

Those six tickets having on the 2d, 3d and 4th drawn numbers in either order, will each be entitled to a prize of … 500

Those six other tickets, having on the 1st, 2d and 4th drawn numbers, in either order, will each be entitled to a prize of 300

Those six other tickets, having on the 1st, 3d and 4th drawn numbers, in either order, will each be entitled to a prize of 100

Those 138 tickets with two of the drawn numbers, and those two the 3d and 4th, will each be entitled to a prize of … 25

Those 138 tickets with two of the drawn numbers, and those two the 2d and 3d, will each be entitled to a prize of … 20

All others with two of the drawn numbers, being 552, … 8

And all tickets having only one of the drawn numbers, being 6072, each … 4

No ticket which shall have drawn a prize of a superior denomination, can be entitled to an inferior prize.

Prizes payable forty days after the drawing and subject to the usual deduction of 15 per cent.
J. VIGNAUD, } *Managers.*
L. VIDAL, }

PRICE OF TICKETS.

Whole Tickets $4, Halves $2, Quarters $1. Packages of nine Tickets, warranted to draw not less than sixteen dollars, $36.

Apply at the Managers' office, *No. 63 Chartres Street, corner of Bienville st.*
Feb. 21 J. VIGNAUD, *Agent.*

NOTICE.

DANIEL GREGORY BORDUZAT, informs his friends and the public, that he has entered into co partnership with his father, M. Anthony Mathew Borduzat of Bordeaux; that he alone will conduct the firm in New-Orleans, and that on and from the first of July, 1828, the signature of the firm in New Orleans, will be
D. G. BORDUZAT & Co.

Furthermore—He has the honor to communicate to the merchants of this city and, in the state of Louisiana, who might have insurances effected in Bordeaux, that he has just received from the syndic of the underwriters of said last mentioned city, a full power of attorney to act in his behalf in all cases of Insurances and in cases of partial or general averages on vessels of merchandize. The merchants interested are invited to have their claims certified by the general agent, D. BORDUZAT, otherwise they would not be admitted and the payment thereof refused.
June 30.

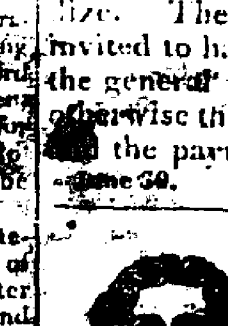

J. GAULHIAC, coeffeur just arrived from Paris, has the honor to inform the ladies and gentlemen of New-Orleans, that he has brought with him an assortment of false hair, altogether new, metalic wigs, scratches, mate curls, tufts and Grecks, indispensable in modern coiffeur, and which greatly facilitates hair dressing, whether with plumes or flowers. Ladies who wish to have their heads dressed are requested to give timely notice by applying at No. 76, corner of Jefferson street, where he resides.
feb 14

NOTICE.

ALL persons having reclamations by account or otherwise against the succession of the late Joseph Trebino, are requested to send in their accounts duly authenticated within ten days to Mr. A. P. Pichot, attorney for the Testamentary Executor, at his office, No. 47 St. Peter street, from ten o'clock in the morning until two in the afternoon.
J. 26. P. TREBINO, *Ex. Testam.*

100,000 WARRANTED SPANISH SEGARS (part of which are spotted) of the first quality, in whole, half, and quarter boxes containing some 500 others 500 in a box—are offered for sale in lots to suit purchasers.

Also—some very superior Havana PRESERVES in box and jars. Apply at the *Hotel des Etrangers*, corner of Chartres and St Peter streets. Feb 2.

Mairie de la Nouvelle-Orléans.

LE prix de la farine … aujourd'hui … de $8 50 le baril, d'après le tarif les boulangers devront donner pendant la semaine prochaine, TRENTE-CINQ ONCES de pain pour un escalin. Nlle-Orléans, 20 fév. 1829.
21 Fév. Maire.