THE OFFICE OF THE BEE
Is situated at the corner of St. Louis and Chartres streets, opposite the Exchange.

Terms: Subscription ten dollars per annum, payable half yearly in advance. No subscription less than a year. No subscription will be stopped unless the arrearages be paid, and the person wishing to discontinue his subscription must give notice thereof, in writing, a week previous to the application of the half year.

Advertisements are published in English and French, the rate of one dollar per square, for each language, the first insertion, and fifty cents for each continuance. Ten lines or less make a square. No advertisements received unless they appear in both languages.

Advertisements which are not limited as to the number of insertions, will be continued until stopped at the sole cost of the persons who send them.

A liberal deduction will be made to those who contract by the year.

No subscription from the country will be received unless an agent in this city be designated, to whom application may be regularly made for payments.

Letters must in all cases be post paid.

THE BEE.

NO. 84. STATE PAPER. WEDNESDAY MORNING, DECEMBER 31, 1834. VOL. VIII

Notice to the Planters down the Coast.

The steamboat DELTA, Capt. Sheridan, will run as a regular packet between New Orleans and Plaquemine; and will take freight and passengers for the same. She will leave New Orleans on Saturdays and Wednesdays, at 10 o'clock, a. m. For freight or passage, apply to the captain on board, or to
L. DAVIS.

FOR VICKSBURG,
Warrenton, Grand Gulf, Rodney, Natchez, and all intermediate Landings.

The well known steamer WANDERER, G B Langston, master, having part of her cargo engaged and going on board, will have despatch for the above named places. For freight or passage apply on board, opposite the Custom House, or to
L S WATERS & CO. New Levee.

N B, The WANDERER has been lately hauled out and thoroughly repair given her. sept 1

FOR MADISONVILLE & COVINGTON.

The Steamboat CORSAIR, Capt. Knight, will leave the lower end of the rail road for the above places, on Mondays, Wednesdays, and Fridays, at a quarter past 12 o'clock, M., with the U. S. mail, and return on Tuesdays, Thursdays and Saturdays, by 12 o'clock, M. Passengers must be punctually on board. The Sunday trips are discontinued until further notice. The rail road car starts from town at 12 o'clock, and arrives at the lake in time for the boat. november 8.

FOR SALE, the new steam boat DELTA, 59 tons burthen, built in May last. Apply to capt. Sheridan, on board, or to John Davis, New Orleans street.
dec 3 B MARIGNY.

FOR MOBILE, (via the River.)
NEW-ORLEANS AND MOBILE LINE OF PACKETS.

The Schooners, composing this line, will sail from New Orleans every four days, commencing on the 1st December next, viz—

The Schooner	FANCY,	Capt. Andrews,	1st December.	
"	CORINE,	" Crocker,	4th	"
"	CORA,	" Carmen,	8th	"
"	SARAH,	" Stark,	12th	"
"	——,	" ——,	16th	"

The above schooners are all of the first class, built expressly for that trade, and are commanded by experienced men. They will at all times be towed up and down the River, as the strictest punctuality observed in the time of sailing. For freight or passage, apply to
TOURNE & BECKWITH,
nov 15 12 Paydras street

FOR MOBILE (via the river), Packet of 1st January, schooner EMMELINE, Corine, master, will sail as above. For freight or passage, apply on board opposite the blue stores, or to
TOURNE & BECKWITH,
dec 27 No 28 & 29 new levee

FOR SALE.

The well known schooner PEARL, of the burthen of 5 to 600 barrels, and of a light draught of water. For terms apply to
CARRIERE & BORDUZAT,
dec 27 11 St Louis st

FOR HAVANA, OR MATANORAS,

The Spanish brig TIGER, capt Pla, having part of her cargo engaged, will sail shortly. For freight or passage, apply to the captain on board or to
J PRATTS & SON,
dec 27 No 52 St Ann street

For Matagordas.

About the bulk of 100 bbls is wanted to fill the fine schr RINGLEADER. Apply on board, or to Wm. G. HEWES & C.
dec 23 68 Carondelet st.

FOR HAVRE.—The ship CHARLES, Capt Bishmer. For freight of 200 bales of Cotton, apply to J MAGER.
dec 24

FOR LIVERPOOL.

The British ship HEROINE, J Holmes, master, at second tide below the meat market—is now ready to receive cargo. For freight or passage, apply to the captain on board, or to
G VANCE & R GAMBLE
dec 29

FOR HAVRE.

The first class ship TIGER, Capt Eldridge, will sail immediately. For freight of 300 bales cotton, or passage, apply on board or to
F. R. FERRET & GALLY,
dec 12 Toulouse street

FOR BRAZORIA (Austin's Colony) TEXAS,

the regular packet schooner BRAZORIA, J G Rowland, master. For freight or passage, having superior furnished accommodations, apply on board.
E W GREGORY,
dec 19 60 Chartres street.

FOR BRAZORIA (Austin's Colony) Texas—first vessel—the schooner SAN FILIPE, S Fuller, master. For freight or passage, having superior furnished accommodations, apply on board, or to
E W GREGORY, 60 Chartres st
dec 19

FOR BORDEAUX.

The fast sailing, French Barque "BALLOCHAIS," captain Dudour, will be ready to commence lading in a few days. For freight or passage, having fine accommodations, apply to the captain on board or to
THOMAS BARRETT & Co.
dec 8 Canal street.

FOR SALE.—The fast sailing schooner ECLIPSE, of 56 tuns burthen, by
J LE BLANC & Co,
dec 4 No 103 Royal street

FOR HAVANA.—The well known packet VIZCAINA, Casal, master, having the whole of her cargo ready, will sail shortly. For passage only, having good accommodations, apply to the captain on board, or to
M. DEL ACEBO,
dec 3 86 St Louis st

A St. Jago de Cuba, Porto Rico; Trinidad; Nuevitas.

The fine Spanish brig VENUS, Capt. Horn master, is ready to receive cargo and passengers for any of the above ports. Passengers will find good accommodations. Apply to
GARCIA, BUYO & Co.
dec 2 No. 84 St Ann street

FOR HAVRE.

The A. 1. fine fast sailing coppered, copper fastened ship SENATOR, is now loading, and will meet with quick despatch. For freight of 400 bales, apply to
T NICOLET & Co,
nov 22 26 Bienville st.

FOR HAVRE.—The coppered and copper fastened brig NOBLE, captain Mustard, is now loading for the above port and will meet with quick despatch. For freight of about 100 bales cotton, apply to
THEODORE NICOLET & CO,
nov 28 26 Bienville street

TO RENT.—The spacious store No. 26 Old Levee, formerly occupied by Messrs G W Pritchard & Co. Apply to
FERGUSON & HALL,
dec 3 23 Old Levee st

TO RENT.—The spacious Store No. 24 Old Levee, formerly occupied by Messrs. R & A B Boyd, as a Grocery Store. Apply to
FERGUSON & HALL,
dec 3 23 Old Levee st

TO RENT.—A large brick Warehouse situated in Tchoupitoulas street, between Girod and Julia streets. Possession can be given immediately. Also—a large Counting Room over the store No. 28 Old 29 New Levee. For terms, apply to
TOURNE & BECKWITH,
nov 29 No. 28 and 29 New Levee.

LANDING from ship Louise Frances, and for sale by the subscribers: Red medoc wine, in cask; white do (sauterne) in pieces; white haut barsac ditto, in cases; preserved fruits in brandy; line aniseed. Also, in store—300 cases red St. Ketche-Medoc claret; 80 do haut barsac.
dec 5 A. St. GEORGE & Co. 79, St. Louis street.

COMMERCIAL BANK OF NEW ORLEANS—This Institution will be closed on the 1st and 6th of January. Notes falling due on those days must be taken up on the days preceding, and all notes offered for discount in anticipation of those days, must be delivered at Bank, on the Tuesdays previous to its closing. By order of the Board,
dec 23 JOSEPH SAUL, Cashier.

CONSOLIDATED ASSOCIATION OF THE PLANTERS OF LOUISIANA:

THIS Bank being closed on Thursday the 25th instant, and on the 1st and 8th of January next, notes becoming due on those days must be taken up on the preceding day.
A. MILTENBERGER, cashier
New Orleans, December 23.

CITY BANK, New Orleans, December 23.—This Institution will be closed on Thursday next, the 25th instant, and on the 1st and 8th January next. Persons who may have notes falling due on those days, are requested to take them up on the days preceding.
E. J. PALFREY, cashier.
dec 23

Commercial Bank of New Orleans.

THE Institution to accommodate its customers, will at all times purchase bills of exchange drawn on the northern and western cities, and will check on those places, at the current rate.
dec 23 JOS. SAUL, Cashr.

Mechanics and Traders Bank.

December, 22nd 1834.

ALL notes falling due at this bank on christmas day and on the 1st and 8th of January next, must be paid on the day previous, and notes offered for discount must be presented on the 23d and 30th of December and 6th of January respectively. By order of the board,
dec 23 CHS. BRIGGS, cashier.

Office Bank United States,

New Orleans 23d Dec. 1834.

THIS Bank will be closed on christmas day 25th current. Bills and notes falling due on that day will be payable, and notes intended for discount on Friday the 26th should be offered, *to-morrow the 24th current.*
dec 23—2t JAMES SAUL, cashier.

Consolidated Assoc. of the Planters of Louisiana.
NEW-ORLEANS, Dec. 26th, 1834.

THE Stockholders of this institution, are hereby notified that an election of the six Directors to be elected by them, will take place at the Banking House on Monday the 29th January next, between the hours of 11 a m. and 2 p m.
dec 29 A MILTENBERGER, Cashier.

THE UNION BANK OF LOUISIANA will be closed on the 25th instant, and on the 1st and 8th of January next. Persons having notes due on these days are requested to pay them the day previous, at which time offers for discount for the ensuing Friday will have to be made.
J B PERRAULT, cashier.
dec 25

THE LECTURES OF THE
MEDICAL COLLEGE OF LOUISIANA,

Will commence on the first Monday of January 1835 and will continue for four months, from that day.

THOMAS HUNT, M. D.
Professor of Anatomy and Physiology.
JOHN HARRISON, M. D.
Adjunct.
CHS A LUZENBERG, M. D.
Professor of the Principles and Practice of Surgery.
J MONRO MACKIE, M. D
Professor of the Theory and Practice of Medicine
THOMAS KINGALLS, M. D.
Professor of Chemistry and Pharmacy.
EDWARD H. BARTON, M. D.
Professor of Materia Medica
AUGUSTUS H CENAS, M. D.
Professor of Obstetrics and Diseases of Women and Children

Demonstrations in Practical Anatomy will be given daily by the Adjunct Professor of Anatomy and Physiology. Clinical Lectures will be delivered twice a week at the Charity Hospital. The Hospital will be open every day for the attendance of Students.
THOMAS HUNT, M. D.
Dean of the Faculty.
New Orleans, September 25, 1834.

MAP OF NEW ORLEANS AND ITS VICINITY.

THE subscribers propose to publish a Map of New Orleans on a scale sufficiently large, to represent every Square and street very distinctly. Within the Map will be comprised the city proper, and extending to Lake Pontchartrain, will contain Milneburgh. Above, it will take in Carrollton and Valant's plantation, below, it will contain all the new faubourg of Washington, and the plan of McDonough on the opposite side of the river.

The Map will be compiled of actual surveys made by Joseph Pilie, City Surveyor, Louis Bringier, Surveyor General, and others, and will be engraved in this city by Henry McDowell.
LOUIS BRINGIER,
HENRY McDOWELL.

The size of the Map will be about 5 feet 4 inches, by 4 6 inches, and will be published as soon as possible.—*Price of Subscription, $10*

New Orleans, Dec 17, 1834.

Subscriptions received at Messrs Hotchkiss', at McKean's, and at Bancroft's Bookstores; at the Chamber of Commerce; at the Merchant's Exchange Coffee House, and at the Orleans Coffee House. dec 27—4t

25 DOLLARS REWARD.

Runaway from the subscriber last week, the American negro wench named Rachel, about 4 feet few inches high, from 18 to 20 years old; she is rather stout, round face and she generally takes a coloured handkerchief on her head; the owner does not recollect the dress she had on when she decamped; she had an iron collar round her neck, that had put to her three days previous to her departure.

The above reward will be given to any person who will bring her back to the subscriber, a No 86 St Louis street
dec 3 M. DEL ACEBO.

FOR sale by the subscribers, as lately imported by them, and entitled to drawback:—

125 half pipes 4th proof cognac brandy; 20 half do old cognac; 10 do superior champagne cognac; 50 casks St Julien red wine; 30 do St Estephe do; 50 do medoc; 10 do old chateau latour; 200 do montferrand; 50 half casks Bordeaux claret; 300 bbls white wine, branded Haut Sauterne, Graves and Barsac; 80 bbls of white wine vinegar; 300 casks Marseilles red wine; 50 half casks do do; 200 hampers of Marseilles and Bordeaux bottles; 200 bbls imitation Madeira wine; 500 baskets sweet oil; 25 bales sweet soft shell almonds; 10 jars of sweet shelled do; 100 boxes triple orange flower water; 200 boxes assorted superfine cordials, comprising noyeau, curaçoa, absynthe, &c; 200 baskets muscatel wine; 100 do do lunel do; 50 baskets champaign do; 1300 do do ordinary cordial; 500 boxes red wine of all qualities; 100 do white do; 200 dozen guignolet, 50 boxes kirschwasser; 1000 boxes satisfied preserved in oil; 20 do currant syrup; 25 do stuffed olives; 20 do preserved plums; 100 boxes noyau; 10 pipes olive oil; 100 boxes prunes.

Also, 20 tierces prime green St Jago coffee, and a general assortment of groceries, too numerous to mention.
CARRIERE & BORDUZAT,
dec 23 11 St Louis street

MRS. FRYER respectfully informs her friends and the public that she has removed her fancy store to the corner of Royal and Toulouse streets, opposite Mr. Duciatelle. She has brought from France an extensive assortment of ladies' bonnets, caps, silks, stuffs of satin and wool, ball dresses, pelisses, boots and shoes of every description. She has also brought with her a dress-maker of superior talent.

In her store will be found a great variety of fancy articles for christmas-gifts, and children toys. dec 6

LANDING and for sale by the subscribers the following Goods, comprising the cargo of brig Regulator, from Bordeaux:—

6 half pipes old champaigne brandy; 29 half pipes 4th proof cognac brandy; 21 quarter pipes 4th proof cognac brandy; 113 casks montferrand wine; 40 casks St Julien wine; 46 casks talence and haut talence wine; 32 casks medoc wine; 3 casks lentille wine; 63 half casks canterbe and frangne white wines; 1000 cases St Saturin wine; 1000 cases St Julien wine; 402 cases St Estephe wine; 780 cases pauillac wine; 102 cases haut talence wine; 25 cases pentier canet wine; 122 cases muscat frontignan wine; 10 cases assorted liquors, very superior; 4 cases listonnerie; 3 cases cotton stockings; 5 cases French calicoes; 5 cases ballata handkerchiefs; 1 case children's toys.

And by former importations in Writer's cellars and cases, Madeira, olive oil, and the usual assortment.
OSWEN BIGOURDAN.

COURT OF PROBATES—Parish of Orleans—Succession of B Murphy—Notice is hereby given to the creditors of this estate and to all other persons herein interested, to show cause within ten days from the present notification, (if any they have or can) why the account presented by the universal legatee of the deceased, should not be homologated and approved.
By order of the Court,
dec 29 W F C DUPLESSIS, Register

COURT OF PROBATES—Parish of Orleans—Succession of J Malechus—Notice is hereby given to the creditors of this estate and to all other persons herein interested to show cause within ten days why the account presented by the curator of this estate should not be homologated and approved, and the said curator discharged from all further trust and liability in the premises. By order of the Court.
dec 29 W F C DUPLESSIS, Register.

COURT OF PROBATES—Parish of Orleans—Wharton B Bloomian has petitioned the Court for Letters of Curatorship on the vacant estate of the late Jean Pierre, deceased intestate, notice is hereby given, to all whom it may concern, to show cause within ten days, why the prayer of the said petitioner should not be granted. By order of the Court,
dec 29 W F C DUPLESSIS, Register.

Succession of Robert B Shanks.

PARISH OF ORLEANS—Court of Probates.—Notice is hereby given to the creditors of this estate, and to all other persons herein interested, to show cause within ten days from the present notification, if any they have or can, why the account presented by the curator of this estate should not be homologated and approved, the funds distributed in accordance therewith, and the said curator discharged from all further trust and liability in the premises. By order of the court.
dec 30 W F C DUPLESSIS, register

Succession of Thomas Henderson.

PARISH OF ORLEANS—Court of Probates—Notice is hereby given to the creditors of this estate, and to all other persons herein interested, to show cause within ten days from the present notification, if any they have or can, why the account presented by the curatrix of this Estate should not be homologated and approved, the funds distributed in accordance therewith and the said curatrix discharged from all further trust and liability in the premises. By order of the court,
dec 30 W F C DUPLESSIS, register

COURT OF PROBATES.—Whereas Michel Michel has petitioned the court for letters of curatorship to the absent heirs of the late Pierre Louis Blanchard, f. m. c. deceased intestate: Notice is hereby given to all whom it may concern, to show cause within ten days, why the prayer of the said petitioner should not be granted. By order of the court,
dec 30 W F C DUPLESSIS, register

STATE OF LOUISIANA—Parish Court for the Parish and city of New Orleans—Present, the Honorable Charles Maurain Judge, No 7944. Robert Parr vs Hector Dinoe—The cession of property by the petitioner is hereby accepted by the court for the benefit of his creditors. It is ordered that said creditors do meet at the office of H B Cenas, Esq. Notary Public on Saturday the 31st day of January, 1835, there and then to deliberate on the affairs of the petitioner, and in the mean time all proceedings against his person and property are stayed. It is further ordered that P F Smith, Esq. attorney at law, be appointed to represent the absent creditors. By order of the Court,
Clerk's Office, N O. Dec 25, 1834.
dec 27 ARMAND PITOT, Clerk.

STATE OF LOUISIANA—First Judicial District Court Louis Bouligny vs. his creditors.—The cession of the petitioner's property having been accepted by the Court for the benefit of his creditors, it is ordered that a meeting of said creditors do take place at the office of L. S. Lanze, Esq. notary public, on Saturday the 10th day of January, 1835, for the purpose of deliberating on the affairs of the petitioner, and in the mean time all judicial proceedings against his person and property are stayed.

By order of the Honorable Charles Watts, this third day of December, 1834.
dec 5 JNO. L. LEWIS, clerk

STATE OF LOUISIANA—Court of Probates, in and for the parish of St John the Baptist—Present the Hon. Terrance Le Blanc, Judge, Wednesday, 17th December, 1834.—In the matter of the Estate of the late Josephine Champagne, widow Pierre Brou.—On motion of Valsen Brou, one of the creditors of this estate, on giving information to the Court that the heirs of said Josephine Champagne, widow Pierre Brou, had renounced her succession, it is ordered by the Court that a meeting of the creditors of said Estate, take place at the office of the Judge ex officio, notary public of this parish, on Monday 26th day of January 1835, at 10 o'clock A. M. then and there to elect syndics, to determine upon what terms and conditions the property belonging to said succession, shall be sold, and to take such other measures as their interests may require.

Extract from the minutes this 17th day of December, 1834.
dec 27 A SORAPURU, clerk

PROPERTY TO LEASE—The subscriber being about to absent himself, offers to lease the handsome property which he occupies now, situated in suburb Washington, forming the corner of the public square and Pologne street, measuring 118 feet front on the river, by 278 in depth. Also, a lot of ground adjoining, forming the corner of said Pologne street and Moreau street, having 65 feet front on the former, by 158 feet in depth on the latter. The whole newly fenced.

The building consists of a handsome house of ten rooms, five of which having chimneys, a large front and back gallery, two cellars and two cabinets. In the yard, behind the house, there are two separate kitchens, with servant rooms; a building of two rooms on Pologne street; another building at the corner of Pologne and Moreau sts. with four fire rooms; a stable for eight horses, a shed with a corn and hay garret; two chicken and pigeon houses; two privies, an oven, well, &c. Before the house there is a garden of 110 feet by 125 in depth; on each side of the house a parterre. There are several fruit trees and others.

This property being only a mile and a half distant from the city, is convenient for persons wishing to furnish wood to steamboats or to sell it in town, the above is very large, and a wood shanty is established there since two years. Milch cows can also be kept on that property.

Also, to lease adjoining the above, one lot measuring 160 feet front on the river, by 200 feet in depth, with negro cabins, stable, sheds, &c., with a good batture in front; the present lot is well inclosed, raised and drained, formerly occupied as a wood yard. For terms apply to MR. BOURDIN, on the premises,
dec 17 or 19 Burgundy street

PRIVATE SALES,
On account of a Dissolution of Partnership.

THE partnership of Widow VAN ROOTEN & Co. being to be dissolved on the 15th of January next, offer for sale at the lowest price the articles which are in their store No. 156, Royal street, opposite the Consolidated Bank, viz:—

One box containing 100 infantry swords;
An earthenware store;
Two handsome French glasses, which will be sold on moderate terms;
A pair of candelabras;
Two small Pianos, which plays by the effect of air;
8 mahogany jewellery cases, glass stands—and,
50 baskets of Champaign Wine, first quality, of Epernay.

N.B.—If said articles are not disposed of at private sale previous to the day above mentioned, they will be offered at public auction by T. Mossy. dec 2—1m

NOTICE.—The firm of Davidson & Gallegos was dissolved on the 11th of July last; the subscribers will continue the wholesale and retail DRUG BUSINESS, under the firm of Davidson & Co, at No 41 Royal street between Custom House and Bienville, where they offer a general assortment of fresh Medicines, Drugs and Chemicals. All orders, prescriptions, &c., put up with the greatest care and promptitude.
J. P. DAVIDSON,
dec 3—1m L. M. DAVIDSON.

DOCTR. McMAHON has removed his office to No. 75 Customhouse street, between Burgundy and Rampart streets. nov 25—3m

SALES AT AUCTION.

BY F DUTILLET.
Mayoralty of New Orleans.

NOTICE is hereby given to the public, that on the 31st of December instant, and at Hewlett's Exchange, will be sold to the highest bidder by Mr. Dutillet auctioneer:

29 lots of ground, composing the Square situated between the streets of Champs Elysees, des Francais, d'Amour et des Bons Enfans, according to the plan drawn by Mr. Pilie surveyor, and which shall be deposited in said Exchange, previous to the sale.

Terms of the sale: one, two, three and four years, in notes endorsed bearing an interest of 6 per cent per annum, and with special mortgage.
D. PRIEUR, mayor.

Note—The deeds of sale to be passed before Felix de Armas notary of the corporation, and at the expense of the buyers. dec 13

BY T. MOSSY & GARIDEL.

ON Monday, 6th of January next, will be sold, without reservation, at 10 o'clock, at Mr Reynolds's Saw Mill,

A quantity of Lumber, Boards, &c. in lots to suit purchasers.

Terms—$100 cash, over that sum, 60 days, in approved endorsed paper. dec 30

BY HEWLETT & BRIGHT.

SUCCESSION of Henry Babcock—By virtue of an order from the honorable Court of Probates, and for the parish and city of New Orleans, will be sold on Saturday, the 30th of January, 1835, at 12 o'clock, at Hewlett's New Exchange, corner of Chartres and St Louis streets, the following described property, belonging to the estate of the late Henry Babcock, viz:

A lot of ground situate and fronting on the south side of Common street, faubourg St Mary, between St Charles and Camp streets, having, American measure, 45 feet 6 inches, and 4 lines front on Common street, by a depth of 108 feet 4 inches and 1 line on the dividing line between said lot of ground, and lot No 3 and 71 feet 4 inches on the dividing line between said portion of ground and the property of Mr S McCutchon, till it reaches the full depth of the division wall between said lot and that of Mr M Cutchon, which at inclosed about 6 inches and two lines, thence by a further depth of 35 feet 9 inches and 4 lines, till it reaches the rear line on which it measures 45 feet and 2 lines, said lot being composed of the lots numbered 1 and 2 on a plan drawn by Joseph Pilie, on the 12th February, 13th February, 1830, and annexed to the 121st page of the register of G R Stringer, notary public, for the year 1830. This property belongs in common to the estate of the late Henry Babcock and Mr. Charles Gardiner, and will be sold by the consent of Mr Gardiner. It is occupied by Messrs Crane & Marsh, as a carriage warehouse and manufactory, and is rented by them for $1800 per annum; possession will be given immediately. It is situated in the immediate vicinity of the centre of business, and the neighborhood in every direction is increasing in value in a ratio far beyond that of any other section of the city and suburbs.

Terms of sale—$5993 33, payable on the 20th March 1835: $2406 65 on the 9th March 1836 the balance in two year from the day of sale, the whole secured by notes endorsed to the satisfaction of the vendor, and mortgage until paid, N B. This property now stands mortgaged for the two first payments, and the purchaser's notes will be applied to the extinguishment of the same.

Also—the following described slaves belonging to said estate, viz: Henry; cooper, laborer and carpenter, aged about 43 years; Paul, carter, laborer, and marchand, aged about 22 years; Maud, alias Wright; marchand and cook, aged about 37 years; Bill, carter; laborer, marchand, house servant, ostler, and mason, aged about 26 years; Jerry, carter, laborer, carpenter and marchand, aged about 21 years; Letty, marchand, house servant and washer, aged about 20 years. These slaves were purchased at the same time and on the same occasion, by order of Mr Louis Bouligny, and are mortgaged for the original purchase money, viz: $5070 payable at 1 and 2 years from the 15th April, 1834, which the succession will extinguish.

Terms—For the slaves 6 and 12 months credit, for notes endorsed to the satisfaction of the vendor and mortgage. The acts of sale to be passed before Mr. Julius Mossy, notary, at the expense of the purchaser.

Also, Phoebe, a cook, aged about 23 years, and her male child aged about one year; Joe, an excellent carpenter, aged about 30 years.

Terms, the same, 6 and 12 months, &c. as above mentioned. dec 29

BY J DECARDENTIER.

WILL be sold on Saturday the 6th January 1835, at noon, at Hewlett's office house—

A negro man 26 years old, good field hand, a rough carpenter, can work some in a blacksmiths shop, speaks French and English.

Terms—Ninety days credit on approved endorsed paper. dec 30

BY J H DOMINGON.

BY virtue of an order of the Parish Court in and for the Parish of Orleans, dated the 29th November last, on application of L. Ferrand, jr. syndic of the creditors of John Fleming, will be sold on the 12th of January 1835, at the Exchange, the following property, surrendered by said debtor to his creditors, to wit:

1st. Wanna, a mulatto man aged about 21 years; together with Quinny, a griffen of about 21 years, and their child William, aged 2 years.

Terms:—The above slaves will be sold together, at two years credit, in notes satisfactorily endorsed, and mortgage until final payment.

2ndly. A Plantation situated in the parish of Iberville, on the right bank of the river, at 30 leagues distant from the city of New Orleans, having 8 arpents front, forming 980 arpents of superficy with double concession; said land is established as a sugar plantation, with a steam machine, the buildings and improvements thereon. Also, fourteen ploughs, seven carts & a team; pick-axes, axes, and other tools; 6 horses, 3 pair of oxen, 2 milch cows with their calves, and 28 sheep. Together with the following slaves:—Gille, a negro of 22 years; Sam, of 25 years; Jersey, of 24 years; and Jetra, of 25 years.

Terms—said plantation, the four last mentioned slaves, the animals and utensils, Cash.

N.B.—The acts of sale to be passed before L. Ferand, Esq. notary public, at the expense of purchasers. d5

THE subscriber being about to depart for France, offers for sale at the most moderate prices, the following articles, lately received:

2000	baskets assorted champagne,
2	cases raspberry ratafia,
3	cases Dutch cordials,
120	cases assorted superfine cordials,
400	" do fine do
15	" superfine cream of noyaux,
20	" real holland cordials,
10	" superfine anisette,
10	" superfine elexir of gems,
10	" superfine cream of peppermint,
3	" double cream of vanilla,
6	" superfine angelic cream,
1	" double rectified aniseed, in white bottles,
4	" superfine cream of kirsch,
10	barrels half pipes 3d proof brandy,
12	barrels white wine of Barsac and Clairac, 27 gall.
6	do white Bordeaux vinegar, 30 gall.
50	pounds mushrooms, dry,
40	gallons spirit of wine, having raspberry taste,
1	barel raspbery vinegar,

BESSON, Fils & Frère.
dec 23 No. 19, Main, between new Levee & Condé

IRISH LINENS, &c.

THE subscribers have lately landed direct from Ireland, a large assortment of the following Goods:

4-4 and 3-4 Irish linens in pieces and half pieces, all qualities;
5-8, 3-4 and 7-8 long lawns, in half and all pieces;
Damask table linen in pieces 6-4, 7-4, 8-4, 9-4 and 10-4 wide,
Ditto table cloths all sizes, with and without napkins;
5-4 and 6-4 Irish white linen sheeting;
Tailors sewing, patent thread, assorted colors;
Birds eye tuwelling diaper, in pieces and half pieces; and which, with a general assortment of GOODS calculated and put up expressly for the Mexican market, will be sold on reasonable terms by
G VANCE & R GAMBLE,
dec 16 corner exchange place & custom house st

TURKS ISLAND SALT.—2000 bushels Turks' Island Salt, on board the schooner Henry Lee, for sale by
E W GREGORY,
dec 10 60 Chartres st

SMALL BAR LEAD, for sale by
dec 16 J. MAGER.

IN THE PARISH COURT—Gurin & Guillot vs Charles L P Janin. By virtue of an order of seizure and sale to me directed, will be sold at the New Exchange, corner of Chartres and St Louis sts. in this city, on Thursday the 29th day of January next, at one o'clock, P M.

The property mentioned and described in said order of seizure and sale as follows, to wit: A square or islet designated by No 13, in suburb Washington, below this city, encompassed by Good Fellows Walk, and by France, Lesseps, and Morales streets, including nine lots of ground which have by American measure the following dimensions, to wit: the lots, Nos. 1 2, 4 and 5, measure each 53 feet front to said Good Fellows Walk, (promenade des Bon'enfans) by 120 feet deep, the lot No. 3, measures 57 feet 8 inches front to said good fellows Walk, by 120 feet deep.

The lot Number 6, measures 58 feet 6 inches front to Lesseps street, by 138 feet 10 inches deep. The lot No 7 measures 68 feet, 7 inches, 4 lines front to Lesseps street, by 138 feet 10 inches deep. The lot No 8 measures 58 feet 7 inches and 4 lines front to France street, by 138 feet 10 inches deep, and the lot No 9 measures 58 feet 6 inches front on France street, by 138 feet 10 inches deep, together with all the improvements existing on said square or islet, without any reservation, according to a plan of said suburb Washington, drawn by Joseph Pilie, City Surveyor, on the 25th February, 1832, deposited in the office now kept by Gustave Legardeur, Notary Public.

Terms cash. G W MORGAN, Sheriff.
dec 27

SHERIFF'S SALE—In the Parish Court—C A G Belot vs. his creditors, and the creditors of Belot & Co.—By directions of the syndic and in virtue of an order of court to me directed, will be sold at the New Exchange, corner of Chartres and St Louis streets in this city, on Wednesday, 31st instant, at 12 o'clock, noon—

Three horses, and the frame buildings, stable, &c. situated on a certain lot of ground in the faubourg Marigny, at the corner of Enghein and Old Levee streets, ordered by the insolvent to his creditors.

Terms at sale, cash.
dec 27 G W MORGAN, sheriff.

IN THE PARISH COURT—Gurlie & Guillot vs The Widow Charles Victor Gony. By virtue of an order of seizure and sale to me directed, will be sold at the New Exchange, corner of Chartres and St Louis streets, in this city, on Friday the 30th of January next, at 1 o'clock P M.

The property mentioned and described in said order of seizure and sale, as follows, to wit: Three lots of ground situated in suburb Washington, below this city, designated by No 1 and 2 of the 3d square or islet, and No 1 of the 4th square, having by American measure the following dimensions, viz: The lot No 1 of the 3d square, being a corner lot, measures 52 feet 10 inches, 6 lines front of France street, by 115 feet deep front on Moreau street. The lot No 2, measures 47 feet 8 inches on Moreau, by 158 feet 2 inches 6 lines deep. The lot No 1 of the 4th square or islet, being a corner lot measures 52 feet 10 inches 6 lines front on France street, by 115 feet deep front to Moreau street, together with all the buildings and improvements on said three lots, the whole conformably to the plan drawn by Joseph Pilie, City Surveyor, on the 25th February, 1832, and deposited in the office now kept by Gustave Legardeur, Notary Public.

Terms cash. G W MORGAN, Sheriff.
dec 27

IN THE DISTRICT COURT—Francisco Tio, Testamentary Executor of Juan Poich, vs J C Marrot,—By virtue of an order of seizure and sale to me directed, will be sold at the New Exchange, corner of Chartres and St Louis streets, in this city, on Tuesday, the 13th of January next, at 1 o'clock, P M.

The negress slave named Jane, alias Annette, aged about 16 years, seized in the above suit.

This being the second and last auction, the said slave will be definitively adjudicated to the highest and last bidder, for what she will bring at twelve months credit, the purchaser giving bond with sufficient security, bearing ten per cent interest, and mortgage on the slave sold, until final payment.
dec 27 G W MORGAN, Sheriff.

IN THE PARISH COURT—Pierre Joseph Triou vs Charles Louis Pierre Janin—By virtue of an order of seizure and sale to me directed, will be sold at the New Exchange, corner of Chartres and St Louis streets, in this city, on Thursday, 29th day of January next, at 1 o'clock P M.

The property mentioned and described in said order of seizure and sale, as follows, to wit:

A lot of ground situated in suburb Washington, below the city, designated by No 4 of the second square or islet, and having by American measure, 40 feet front on the public road near the Levee, 217 feet, 9 inches 5 lines deep on the side of lot No 3, 220 feet 7 inches, 3 lines deep on the side of Lot No 5, and 39 feet 11 inches broad, at its inferior limit, together with the buildings and improvements thereon, as well as the public road, the levee, and the whole batture in front; according to a plan of said suburb Washington, drawn by Joseph Pelie, City Surveyor, on the 25th of February 1832, and deposited in the office now kept by Gustave Legardeur, Notary Public.

Terms of sale as follows, to wit: $1133 33 1 3 payable on the 2d of March, 1835, in a note satisfactorily endorsed and secured by special mortgage on the property sold, and the balance in cash.
dec 27 G W MORGAN, Sheriff.

IN THE PARISH COURT—The President, Directors, and Company of the Bank of Louisiana vs Richard Sallet. By virtue of an order of seizure and sale to me directed, will be sold at the New Exchange, corner of Chartres and St Louis streets, in this city, on Friday, the 30th day of January next, at 1 o'clock, P M.

The property mentioned and described in said order of seizure and sale as follows, to wit; A certain piece of ground, situated in the suburb Marigny, below the city, forming the north east corner of a square fronting on the Elysees street, having 120 feet front on the former street, by 100 hundred feet deep English Measure, front on the latter street, 2.6. Also that piece or parcel of ground situated in the suburb Marigny of this city, having English measure about twenty eight feet front on Moreau street by 100 feet deep French measure, together with all the improvements on either of said lots.

Terms cash.
Dec 27 G W MORGAN, Sheriff.

NEW-ORLEANS GAS LIGHT COMPANY.

NOTICE is hereby given that subscriptions to the capital stock of the New-Orleans Gas Light Company, fixed at $500,000, in shares of $100 each, will be received at the office of the Mechanics Insurance Company, from this date until Saturday next, inclusive, between the hours of 9 a m. and 3 p m.

The conditions upon which Mr. James H. Caldwell offers the present work (now in operation, and the privilege granted him by the Legislature, are highly favorable, and can be seen at the office where the subscription books are opened.

Terms of subscription as follows:

Five dollars per share, cash; and twenty-five dollars per share in the notes of the subscribers, payable at one to five months from date. Immediately after the books are closed a meeting of the subscribers will be called for the purpose of organizing the company.

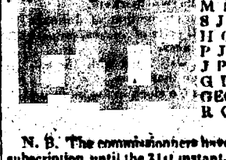

M MORGAN,
S J PETERS,
H C CAMMACK,
P J TRICOU,
J P FRERET,
G BURKS,
GEORGE EUSTIS,
R O PRITCHARD.
Commissioners.

N. B. The commissioners have re-opened the books for subscription until the 31st instant. dec 9—1m

FRISH PLATILLAS, BRITTANNIAS AND CRAS—A handsome assortment of goods, now landing for sale by the package by
G. VANCE & R. GAMBLE.
dec 13 42 and 43 New Levee st.

SHERIFF'S SALES.

IN THE PARISH COURT.—By virtue of an order of seizure and sale to me directed, will be sold at the New Exchange, corner of Chartres and St Louis streets, on Monday the 12th day of January next, at one o'clock P. M, the property mentioned and described in said order of seizure and sale as follows, to wit:

1st. A certain Lot of Ground situated in the said suburb St Mary in Camp street, in the square comprised between Camp, St Joseph, St Charles and Julia streets. Said lot measuring in English measure 53 feet 4 inches front on Camp street by 172 feet deep, and designated by No. 2 on a plan drawn by J Pilie, surveyor on the 22nd of April 1829.

2ndly. Those six lots of ground situated in the faubourg St Mary, in the square comprised between Baronne, Philippa, Gravier and Common streets, and designated as lots numbers 1, 10, 11, 12, 16 and 17, on a plan drawn by the city surveyor on the 15th of February 1831. Said lot number 1 measuring 50 feet 8 inches front on Common street, 146 feet 1 inch and four eighths in depth on the line dividing it from the lot No. 2, and 50 feet 1 inch in the rear. Said lot number 10, measuring 27 feet 4 inches front on Gravier street, 123 feet 7 inches and four eighths front on Philippa street, 122 feet 8 inches and three eighths on the line dividing it from lot No. 11, and 27 feet 5 inches on the line dividing it from part of No. 9, said lot No 11 adjoining No. 10 and measuring 28 feet 2 inches front on Gravier street, 121 feet 9 inches and 3-8 on the line dividing it from lot No. 12, 122