NEW-ORLEANS BEE.

OFFICIAL GAZETTE OF THE STATE, GENERAL COUNCIL, OF THE FIRST AND THIRD MUNICIPALITY, PRINTED BY JEROME BAYON, No. 110, CHARTRES.

NEW ORLEANS, MONDAY MORNING, JANUARY [illegible] 1838. VOL. XI.

THE FLOWERS COLLECTION

TERMS OF THE BEE.

[illegible]—Twelve Dollars for the Daily paper, payable annually in advance. Ten for the tri-weekly country paper, payable in advance, where no city reference is given. [illegible] will be discontinued until arrearages [illegible]. In case of discontinuance, one week's [illegible] in writing, must be invariably given, previous [illegible] expiration of subscription.

[illegible]—One dollar per square, for the first [illegible] and half that price for each subsequent one; [illegible] alteration from the original advertisement [illegible] be charged as a new one. TEN lines or [illegible] square.

[illegible] ordered to be published at intervals [illegible] be charged one dollar per square, for each [illegible]

[illegible] Advertisers.—Merchants and Traders, [illegible] for English alone and 60 for both languages, [illegible] Insurance Offices, and other similar [illegible] institutions, fifty dollars in English only, and [illegible] languages. Ship and steam-boat Agents, [illegible] commission merchants, sixty dollars in English alone [illegible] for both languages.

[illegible] and Obituary Notices.—Articles calling attention of the public to sales of property, [illegible] passengers, benefits, &c. &c. will be charged [illegible] per square, for the first insertion in each [illegible]

[illegible] or Advertisements of any person [illegible] not admissible shall be charged double [illegible]

[illegible] of twenty-five per cent. will be made [illegible] Sheriffs, Registers of Wills and [illegible] of Real Estate, published in both languages, and 50 per cent. in English alone, 10 per cent. [illegible] other property.

[illegible] out of the direct line of business [illegible] advertiser, such as [illegible] runaway slaves, [illegible] charged for separately and at the ordinary [illegible]

[illegible] not specified as to time will be [illegible] month, and charged accordingly.

[illegible] of bankruptcies will be [illegible] unless paid for previous to insertion, [illegible] guaranteed by a responsible person in [illegible]

[illegible] other places of amusement, advertising [illegible] the season, to be charged 100 dollars for [illegible] and 150 dollars in both languages.

[illegible] of candidates for political office [illegible] be charged double the price of other advertisements.

FOR BATON ROUGE.
And all intermediate landings.
The new and elegant steam boat Brilliant, [illegible] master, will leave the above [illegible] and all intermediate landings, Wednesday and Saturday, at 8 o'clock [illegible] and leave Baton Rouge every Thursday [illegible] at the same hour.
[illegible] Brilliant will take all up freight, and down [illegible] only in the hold.
[illegible] arrangement, great reliance can be placed [illegible] speedy and safe passage by day light, without the disagreeable necessity of travelling on a boat [illegible] the guards with cotton.
[illegible] must necessarily be shipped on Mondays and Fridays, or they will not be received the [illegible] of starting. In all cases way freight to be [illegible] shippers when the Consignees are not on [illegible]
[illegible] landed at plantations, at the risk of the [illegible]
[illegible] freight or passage apply on board.
[illegible] will be paid by the boat, unless [illegible] order of the captain.

[illegible]ksburg, Warrenton, Grand Gulf, Rodney and Natchez.
The regular packet steamboat Augusta, G. W. Day, master, [illegible] is now ready to receive freight, and will leave on Wednesday, [illegible] at 12 o'clock M. For freight or passage [illegible] splendid accommodations, apply on board.
HYDE & COMSTOCK, 19 Poydras st.
[illegible]gusta will also land freight at plantations. dec 30

[illegible]T MARTINSVILLE, Attakapas,
And all intermediate landings.
The new and fast running steamboat AJAX, Capt [illegible] will leave for the above ports on Tuesday the 2d January [illegible] o'clock a.m. For freight or passage apply [illegible] opposite Conti st, or to
DURRIVE & LEBLANC, 8, Levee.

[illegible]s For New York—New Line.
[illegible] punctually every second Monday during [illegible] or not full.
[illegible]ans, S. Sears, master, 500 tons, Nov.
[illegible]bama, C. C. Berry, master, 474 tons.
[illegible]kansas, E. S. Dangle, master, 647 tons.
[illegible]aratoga, W. Hathaway, master, 566 tons.
Nashville, D. Jackson, master, 549 tons.
Kentucky, J. Banker, master 650 tons.
[illegible] above ships are all of the first class, coppered [illegible] fastened, and having been built [illegible] expressly for this trade, they are of light [illegible] and always tow the bar [illegible] any detention. The Commanders are experienced [illegible] the ship will always be towed [illegible] the Mississippi by steamboats. They [illegible] furnished accommodations and stores [illegible] description will be furnished.
[illegible] passage is $90 without wine or liquor [illegible] liquor furnished to the officers or crew. [illegible] passage, apply on board, or to
FRANKLIN & AMES, 48 Camp street.
[illegible] are not accountable for breakage of glass, [illegible] marble or granite, cooperage of [illegible] iron or steel, nor responsible for any package [illegible] unless a regular bill of lading is executed [illegible] at the office of the agents.

FOR NEW YORK.
The fast sailing A 1 coppered and copper fastened ship Timoleon, Capt Clark, [illegible] most part of her cargo engaged, [illegible] on board immediately, will have quick [illegible] For freight of about 300 bales or passage, having [illegible] accommodations, apply to
BAILEY & ABBOTT, 14 Bienville street.

FOR MATAGORDA.
The fast sailing copper fastened Baltimore schooner, Magnolia Holmes, H Smith, [illegible] the most part of her cargo engaged, will [illegible] despatch for the above port. For the balance [illegible] freight or passage, having good accommodations, apply on board opposite St. Louis st. or to
SAML RICKER, Jr. 28 Camp street.

FOR HAVANA.
The fast sailing brig Chaceon, capt Carby, will sail for Havana on Thursday January [illegible] freight or passage having superior accommodations, apply to the master on board or to
KIDDER & HEAD, [illegible] 30 34 Poydras street.

FOR APALACHICOLA.
The new brig B C Raymond, Capt Poole, will have immediate despatch as above, for [illegible] of freight or passage having excellent accommodations apply to the master on board or to
KIDDER & HEAD, 34 Poydras st.

FOR PORTSMOUTH (N. H.)
The A 1 brig Agenoria, Gardner master, [illegible] having her entire cargo engaged will meet [illegible] despatch. For passage only having well fitted [illegible] accommodations. Apply to
BAILEY & ABBOTT, 14 Bienville st.

FOR GALVESTON.—The fine schooner HENRY, Capt. Baldwin will meet with [illegible] despatch for the above port. For freight or [illegible] having superior accommodations for passengers apply on board opposite the Public square or to
JAMES REED & Co. 85 Common st.

FOR LIVERPOOL.
The A 1 fast sailing ship Oromocto, H. S. Crocket, master, wants 300 bales, apply to
LEVI H. GALE. 93 Common st.

FOR ST. JAGO DE CUBA.
THE fine American schr Water Witch, Captain Dupeire, having a part of her cargo engaged, will sail with despatch. For [illegible] of freight or passage, apply to the captain [illegible] or to
A CAPDEVIELLE & Co. 19 Toulouse st.

FOR ST. JAGO DE CUBA.—The fast sailing schooner CAPITAL, Windfield master, having two thirds of her cargo engaged, [illegible] sail on Saturday next. For the balance [illegible] or passage apply on board or to
R GRONING & Co.

FOR HAVANA.
The American schooner Motto, Jamieson, master. For freight or passage, apply to
A CAPDEVILLE & Co. 19 Toulouse street.

FOR GALVESTON, Texas.
The superior and fast sailing A 1 schr. Geneva, Capt. Abney, having part of her [illegible] will meet with immediate despatch [illegible] of freight apply to
JAMES REED & CO. 85 Common st. or
LEVI H GALE, 93 Common street.

FOR NEW YORK.
The A 1 coppered and copper fastened ship [illegible] Hobart, Selden, master, having most of her [illegible] engaged will meet with despatch. For freight [illegible] having fine accommodations, apply to the [illegible] on board, opposite the Rail Road, or to
WM C. TOMPKINS, No. 49 Camp street.

FOR SAVANNAH.
The fine new schooner Caliso, having the major part of her cargo engaged and now going on board, will have immediate despatch. For balance of freight or passage, apply to
WOOD & SIMMONS, No. 22 Poydras street.

FOR HAVRE—PASSAGE ONLY.
The well known & fast sailing A 1 packet bark LOUISIANE G. Thoma, master, having all her [illegible] engaged & going on board, will sail [illegible] passage only, apply to LEVI H GALE. 93 Common st.

FOR HAVRE.
The ship Michigan can handsomely accommodate, from 10 to 15 passengers. Apply to the Capt Sturgess on board or to
H C CAMMACK & CO. Bank Alley.

FOR LIVERPOOL.—The A 1 ship Rutherford, Thompson master, has the principal part of her cargo engaged and now going on board opposite St Joseph st, and will be immediately despatched. For remainder of freight apply to
GEO. GREEN, 30 Camp st.

FOR LIVERPOOL.
The A. 1. ship Toulon, Capt. Russell, has a large part of her cargo engaged and [illegible] board, opposite the Orleans Press. For [illegible] of freight or passage apply on board or to
GEORGE GREEN, 30 Camp st.

FOR LIVERPOOL.
The splendid A 1 ship [illegible] Warwick, [illegible] master having the greatest part of her [illegible] engaged, will meet with despatch. [illegible]
GEORGE GREEN, 30 Camp street.

FOR LIVERPOOL.
The A 1 ship Margaret Forbes, Captain King will have despatch. For passage only, handsome accommodations, apply on board, the vegetable market or to
L. H. GALE. 93 Common st.

FOR FREIGHT OR CHARTER.
The fine and fast sailing bark Cumberland, [illegible] master, is ready to take in cargo. For [illegible] apply to the captain on board or to
R. GRONING & CO.

[illegible] for sale, apply to [illegible]
CHAS. [illegible], Broker.

[illegible] FIRST BOAT.
For Columbia, Bayou Macon, Lake Providence, Vicksburg, Grand Gulf, Rodney and Natchez.
The regular packet and well known steamboat WARREN, J Walworth master, is now ready to receive freight and will leave [illegible]. For freight or passage, apply on board at the [illegible] street wharf, or to
HYDE & COMSTOCK, dec 29 19 Poydras st.

For Tuscumbia, Florence, Ala., and all landings on the Tennessee river.
The well known Steamer Messenger, Dunn master, is hourly expected to arrive and having a portion of her cargo engaged, will have [illegible]. For freight or passage apply to
HYDE & COMSTOCK, dec 27 19 Poydras street.

FOR HAVANA.—The packet brig OTRANTO, [illegible], will have immediate despatch for the above port. For freight or passage apply on board, or to
R. GRONING & CO. dec 30

FOR FREIGHT OR CHARTER.
The fast sailing copper fastened and copper [illegible] ship American, Capt Cunningham, [illegible] about 1400 bales, and is now ready to receive cargo, apply to
HARRISON, CLEGG & CO. dec 27 Customhouse street.

FOR GALVESTON BAY.
THE fine Schooner Henry, Capt. Dobson, will meet with despatch, for the above port. For freight or passage, having superior accommodations for passengers, apply on board, opposite the public square or to JAMES REED & CO. dec 29 85 Common street.

WANTED—[illegible] a good vessel drawing from 9 1-2 to 10 feet water when loaded. Cash will be paid. Apply to [illegible] No 7 Toulouse street. dec 29

FOR LIVERPOOL.
The A1 Ship [illegible], double master, will have despatch. For freight apply to
GEORGE GREEN, dec 29 30 Camp st.

FOR LIVERPOOL.—The fine ship TAMERLANE, Capt. Barstead, will have immediate despatch. For passage, having handsome accommodations, apply to LEVI H. GALE. dec. 28 93 Common street.

FOR LIVERPOOL.
The fine sailing ship MARYLAND, Capt. [illegible], requires 200 bales to fill up. For terms of passage apply to LEVI H. GALE, dec 28 93 Common street.

FOR NEW YORK.—Passage only.—The fine fast sailing brig [illegible], Bacon, master, having her cargo engaged will receive immediate despatch. For passage only having good accommodations. Apply to BAILEY & ABBOTT. dec 28 14 Bienville st.

FOR MARSEILLES.—The brig COMET, Marey, master, having a part of her cargo engaged will have immediate despatch. For freight or passage, apply to the Capt. on board or to KOHN, DARON & Co. dec 28 18 Bienville st.

FOR LIVERPOOL.
The fast sailing and superior A 1 ship Olive & Eliza, Capt Parsons, requires 250 bales cotton to fill up. For terms of passage, having handsome accommodations, apply to
L. H. GALE, 93 Common st. d 24

FOR HAVRE.
The fast sailing A 1 ship [illegible], Capt. Thing, will have immediate despatch. For passage, only having handsome accommodations, apply to LEVI H GALE. dec 28 93 Common st.

FOR LIVERPOOL.
THE A 1 Ship GIBRALTAR, Capt. Dunham, will meet with immediate despatch. For freight or passage, apply on board or to GEORGE GREEN. dec 29 30 Camp st.

FOR TAMPICO.
The [illegible] Schooner Creole, [illegible] Corner, having three fourths of her cargo engaged [illegible]. For balance of freight or passage, apply on board opposite Jefferson street, or to JOHN CROSBY. dec 27 26 Camp street.

FOR SAVANNAH.
The A 1 brig J. Cohen, Jr. Captain Moore, has half her cargo engaged and now on board and will meet with immediate despatch for the above port. For balance of freight or passage, having superior accommodations apply on board or to
WOOD & SIMMONS, 22 Poydras st. dec 27

FOR SALE.
The schr Gen. Ed Hall, burthen about 200 bbls draws 5 1/2 feet when loaded—has just been thoroughly repaired and is now ready for service. She was built in New Orleans in 1830, of the best materials and particularly adapted to the Texas trade. For particulars apply on board, at HARROD & HUGHES ship yard or to JOHN G. ROWLAND, 41 Old Levee. dec 27

FOR SALE.—The ship MARY ANN, lying opposite Main Street, built of white oak, copper fastened, light draft, has fine accommodations for passengers and is in complete order for any voyage; register tonnage 188. Her inventory and papers may be seen at the office of the undersigned. If not sold before, will be offered at auction, [illegible] dec 27

TO RENT.—The upper part of a house in Canal street near the corner of [illegible]. The store [illegible] on the lower floor [illegible] with a paved yard, brick cistern and a place for horses. [illegible] Apply at the N E corner of Canal and Royal sts. dec 14

TO RENT.
Part of store No 45 Custom House street, with good privileges. It is well suited for a wholesale business of any kind of boot and shoe store will be preferred. no 23

LEGENDRE & BERNIAUD, GROCERY STORE, No 27, St Louis street.
Ship and family stores put up at the shortest notice. nov 29

FOR SALE by the undersigned, at their store No. 173 Royal street.
50 boxes superfine Bordeaux Cordials,
100 baskets Bordeaux [illegible]
[illegible]
500 [illegible] Bordeaux.
C. ROYER & V. LABATUT. dec 14

COAL FOR SALE.
THE Subscribers have established a Coal Yard, and will keep a constant supply of the best Pittsburg Coal, which they will deliver in any part of the city and faubourgs with the promptest despatch. Those who desire that article will please leave a written order at their office No. 51 Common street, opposite the City or Bishop's Hotel. BACH & CALHOUN. dec 13—1m

FOR sale by the subscribers, the following wines, from Bordeaux:
600 cases red wine, Haut Brion, genuine,
300 cases ordinary Medoc,
150 cases Haut Sauterne, white wine,
70 casks red wine, different qualities,
45 half casks white wine.
A & Z CAVELIER. dec 17

POWERS & BREWSTER'S EXCHANGE OFFICE, No. 30, Canal street. NEW ORLEANS.
Mississippi, Alabama, and all uncurrent bank notes—gold and silver bullion, gold and silver coins purchased. Doubloons, sovereigns, and other gold coins for sale. dec 5

UNITED STATES BANK CHECKS [illegible] POWERS & BREWSTER, 27 and 30 Canal st. dec 5

EXCHANGE ON PROVIDENCE, R. I. for sale by POWERS & BREWSTER, 27 and 30 Canal st. dec 5

VICTOR DEBAUX has the honor to inform the persons [illegible] that at last he has obtained his GOODS, which he offers for sale, this day, Saturday, viz: Clothing, Sheetings and Fancy articles.
Coats, surtouts, frock coats, pantaloons, waistcoats, mantles and children's costumes; a handsome assortment of [illegible] ladies blouses of cloth and velvet, [illegible] and small mantles, [illegible] hats, &c. [illegible] most fashionable.
SILKS—[illegible] ladies do, ladies neck handkerchiefs, shawl [illegible] and crenoline, kid gloves, [illegible] and woolen mittens, [illegible]
FURNITURE—[illegible] Levantine, [illegible] velvet, [illegible] buttons, [illegible] silk do, lastings, &c.
Two handsome piano, two percussion fowling pieces, [illegible] His store is at No. [illegible] Royal, between Bienville & Conti sts. dec 9—1m

TRANGARDI BROTHERS, have arrived in this city and offer to the Ladies and Gentlemen of New Orleans, for sale, a splendid assortment and variety of Marble and Alabaster ornaments imported from Italy. Their store No 29 St. Louis street [illegible] dec 7

NOTICE—All persons having demands against the estate of Francis [illegible], deceased, are hereby notified to hand in the same properly authenticated. ROBERT WALSH, Curator, &c. dec 12 91 Common st.

PIANO.—An excellent piano, for sale by J. E. LORRILHE. dec 26 [illegible] Royal st.

BAGGING, ROPE, LARD, &c.—The subscribers have in store and offer for sale:
[illegible] bales cotton bagging;
[illegible] Cincinnati leaf lard, [illegible]
[illegible] mess pork;
[illegible] clear pork
[illegible]
dec 13 [illegible] & BROTHERS, [illegible] Camp st.

[illegible] BRUGIER.

RECEIVED per ship [illegible] 1 case of umbrellas [illegible] for curtains, [illegible] French prints, [illegible] 5 cases [illegible] claret.
[illegible] RINCON & CO.

LOWELL [illegible] bales 7-8 and [illegible] cottons, just received and for sale [illegible] BABCOCK & CO. dec 21 21 Chartres st.

Bank & Company's Notices.

Consolidated Association of the Planters of Louisiana. New Orleans Dec 27, 1837.
THE Stockholders of this Institution are hereby notified that the annual election of the six Directors to be appointed by them, will take place on Monday the 8th of January next at the Banking House between the hours of 10 o'clock A M and 2 o'clock P M.
A. BAUDOUIN, Cashier. dec 30

Merchants Exchange Co. 27 Dec. 1837.
NOTICE.—The Annual Meeting of the Stockholders of this Company, will take place in the Office of the Company, in the New Exchange, on Saturday [illegible] between the hours of [illegible] in the forenoon [illegible] o'clock in the afternoon, [illegible] an election will be held for five Directors to serve during the ensuing year, from 1 January proximo.
W. A. KENNAL, Secretary.

IMPROVEMENT BANK.
THIS institution will be closed on Monday the 1st and 8th of January; and notes due on those days are payable the preceding Saturday, and notes for discount should be offered on Saturday.
[illegible], Cashier.

Union Bank of Louisiana, New Orleans, 26 Dec 1837.
IN conformity with a resolution of the Board, notice is hereby given to the stockholders of this institution, that the books of the Bank will be opened for their inspection during the month of January next.
SAMUEL GORDON, Jr. Cashier.

Office Pontchartrain Rail Road Co. New Orleans Dec 27 1837.
NOTICE is hereby given that a meeting of the Stockholders of the Pontchartrain Rail Road Co. will be held at the office of the Company on Wednesday the 10th January next at 6 o'clock P.M. Punctual attendance is requested. By order. [illegible] LEEPE, Secretary. dec 27

UNION BANK OF LOUISIANA, NEW ORLEANS, DECEMBER 21, 1837.
THIS Bank will be closed on the 25th inst. and on the 1st and 8th January, 1838.
Those whose notes fall due on the days above mentioned are requested to pay them off the Saturday previous.
Offers for discount must be made on the preceding Saturday. [illegible] GORDON, Jr. Cashier.

BANK OF [illegible]
The Bank will be closed on Monday [illegible] 25th [illegible] and eighth of January, notes due on those days will be payable on the Saturday preceding, and notes intended for discount must be offered on the Fridays previous. JOHN NISBET, Cashier.

BANK OF LOUISIANA (New Orleans 22d Dec. 1837.)
THIS Bank will be closed on Monday next the 25th inst, and on the first and eighth January next—Notes falling due on those days will be payable on the Saturday preceding.
The Board will meet for discounts on Saturday the 23d, and 30th December inst, and on the 6th January next. dec 22 S. W. LEVERICH Cashier.

EXCHANGE AND BANKING COMPANY (New Orleans 21st Dec. 1837.)
THIS institution will be closed on Saturday next the 25th inst, and on the first and eighth January. Persons having paper falling due on those days, are requested to pay them on the previous Saturday.
R. MENAN, Cashier.

Merchants' Bank New Orleans, [illegible] Dec 1837.
THIS Bank will be closed on the 25th inst. and 1st & 8th next month, excepting for the election of Directors on the 1st.—Notes and bills falling due on those days, will be payable on the Saturday preceding. W W FRAZIER, Cashier. dec 23

CARROLLTON BANK. 20th December, 1837.
THIS institution will be closed on Monday, December 25th instant. Also on the 1st and 8th January. Notes falling due on those days will be payable on the Saturday preceding. JOHN NICHOLSON, Cashier.

COMMERCIAL BANK OF N. ORLEANS. Wednesday, 20th December, 1837.
THIS Bank will be closed on Monday next, 25th instant. Also, on the 1st and 8th January, 1838; notes due on those days will be payable on the Saturday preceding and those for discount must be offered on Friday. GEO. O. HALL, Cashier.

N. O. GAS LIGHT & BANKING CO. Dec. 20th, 1837.
THIS Bank will be closed on the 25th instant and the 1st and 8th January, excepting for the election of directors, on the 1st prox. It is requested that payments of notes and bills due on those days, and offerings for discount for the Tuesdays following, be made on the Saturdays previous. J. W. HOUSTON, Cashier. dec 21

CONSOLIDATED ASSOCIATION OF THE PLANTERS OF LOUISIANA, New Orleans, 20th Dec. 1837.
THIS Bank will be closed on the 25th inst. 1st and 8th January next; notes falling due on those days will be payable on the Saturday preceding. A BAUDOUIN, Cashier.

Consolidated Association of the Planters of Louisiana. New Orleans, 29th December, 1837.
CHECKS [illegible] A BAUDOUIN, Cashier. dec 31

Citizens' Bank of Louisiana, New Orleans, 20th Dec. 1837.
THIS BANK will be closed on the 25th inst. and on the 1st & 8th of January next. Those whose notes fall due on those days [illegible] requested to pay them on the Saturday preceding, [illegible] Cashier. dec 21

CITIZENS' BANK. New Orleans, 20th Nov. 1837.
THIS institution will be closed on Monday next, the 25th inst, also on the 1st and 8th January next. Notes falling due on those days, will be payable on the Saturdays preceding. E J FALFREY, Cashier.

OFFICE PONTCHARTRAIN RAIL ROAD Co. New Orleans, Dec. 16, 1837.
NOTICE is hereby given, that the annual election for Directors of this institution, will be held at the office of the company, on Monday, 1st January, 1838, between the hours of 10 o'clock A. M. and 2 o'clock P. M. By order of the Board, JOHN A. LEEPE, Sec'y. dec 20

MERCHANTS' BANK. New Orleans, December 13th 1837.
NOTICE is hereby given, that the annual election for Directors of this Institution, will take place at the Banking House on the 1st Monday in January next, between the hours of 10 and 3 o'clock P. M. By Order. W. W. FRAZIER, Cashier. dec 14—19t

Atchafalaya Rail Road & Banking Co. New Orleans, 14th Dec 1837.
THE annual election for thirteen directors to manage the affairs of this institution, will be held at the banking house on Monday the 1st day of January next between [illegible] by order of the Board. dec 15 [illegible] DIXON, Cashier.

[illegible] Insurance Co. New Orleans, 1st Dec. 1837.
THE Stockholders of this institution are hereby notified that an election of fifteen directors to serve the ensuing year, will be held at the office, corner of Royal and Bienville streets, on Monday the 8th day of January next, between the hours of 10 A. M. and 2 P. M. By order SAML. R. [illegible], Sec'y. dec 11

CARROLLTON BANK. New Orleans, 30th Nov. 1837.
THE stockholders of this institution are hereby notified that an election of twelve directors to serve the ensuing year will be held at the Banking Room, Canal street, on Monday, the first day of January next, between the hours of ten A. M. and two P. M. By order. JOHN NICHOLSON, Cashier. nov 30

New Orleans Gas Light and Banking Company, November 27th 1837.
THE Stockholders of this Institution are hereby notified, that an election of eleven Directors to serve the ensuing year, will be held at the Banking Room on Monday the 1st day of January next, between the hours of 10 A.M. and 2 P.M. By Order of the Board. J. W. HOUSTON, Cashier. nov 27

New Orleans Gas Light & Banking Co. December 11th 1837.
THE Transfer books for the stock of this Institution, will be closed from the [illegible] until the 1st [illegible] inclusive. By order of the board. JOSEPH W. HOUSTON, Cashier. dec 11

TO SLATERS.—Proposals will be received at the [illegible] office for slating the roof of the New [illegible] at the Gas Works. D. W. WELLS, Secretary. dec 13

COAL AND COKE.—For sale by the Gas Light and Banking Co. Orders received at the Gas office, Bank Alley. dec 13

COKE & COAL.—The Gas Light and Banking Co. have on hand a supply of the first quality of fuel, and during the present [illegible] of coal will furnish [illegible] at the Gas Office, Bank Alley. [illegible] 23

DANCING.
MISS HANKER, Principal dancer to the St. Charles Theatre, is desirous of giving private lessons to young Ladies in that delightful art. She will visit their residences and instruct them either singly or in classes as may be preferred. For Terms, &c. Apply at her residence Proctor's Hotel, corner of Canal and Baronne sts. dec 9-1m

DIRECT FROM CHINA.
THE undersigned offer for sale the cargo of the ship Canton Packet, just arrived from Canton, and consisting of
4801 bags sugar,
4195 boxes tea, imperial, gunpowder, young hyson and souchong;
[illegible] silks,
1985 rolls matting,
850 boxes fine [illegible],
[illegible]
[illegible] lacquered ware,
[illegible] bamboo chairs,
[illegible] boxes grass cloth,
[illegible] boxes table matts,
[illegible] boxes caps,
M. DE LIZARDI & CO. dec 16

NOTICE.—L. Depoorter, Surgeon Dentist, has the honor of informing the inhabitants of the country that he has again established himself in the country. He will, as before, visit the dwellings of all those requiring his professional services.
N. B. Consultations on the diseases and imperfections of the Buccal organs, and maxillary [illegible]. Enquire at the Parish of St. James, between the College and Convent, or at the Post Office, Bagie r's. nov 23

MAYORALTY OF NEW ORLEANS.
AGREEABLY to the ordinances of the City Council and of the Council of Municipality No. 1 of the city of New Orleans, notice is hereby given that goods and other incumbrances whatsoever, that are mentioned in the weekly reports of the wharfinger, and which may have been laying more than five days on the Levee, within the limits of Municipality No 1, will be sold at auction on the premises, for account of whom it may concern, every Saturday at 4 P. M. by [illegible] D PRIEUR, Mayor. m 10 1y

LOUISIANA LEGION

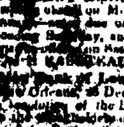

New Orleans, December 28, 1837.
AGREEABLY to law, the Louisiana Legion will parade on the Public Square, on Monday, 8th January, 1838, at 10 o'clock precisely, in the morning to celebrate the anniversary of the 8th of January 1815.
Musket and cannon cartridges will be furnished on the public square.
The commanders of companies will order a rigorous inspection of the muskets and cartridge boxes.
The Major commanding the regiment of infantry, will order the company of Pompiers de Orleans, to meet, on the above named day precisely at 9 o'clock, on the public square, to close the gates and guard them.
The commanders of corps are charged with the execution of the present order.
By order of Brigadier General Planché, commanding the brigade. D. AUGUSTIN, Aid de Camp.

PAPER HANGINGS—[illegible] and low prices for sale by [illegible] STEEL & CO. dec 27

PLAYING CARDS of all kinds for sale at [illegible] STEEL & CO. dec 27 [illegible] Bienville st.

[illegible] and Cheese—[illegible] Pickles and half firkins [illegible] butter, [illegible] family use, [illegible] Also, [illegible] Cheese, [illegible] for sale by WOOD & SIMMONS, [illegible] Poydras st.

SUGAR—120 hhds prime sugar 27 miles up the Coast.
ALSO—60 hhds do do 2 miles from Donaldsonville for sale by [illegible] dec 28 [illegible] Camp st.

BALE TOBACCO—[illegible] and half bales [illegible] in good order for sale by [illegible] dec 27 48 Camp st.

COARSE SALT—1000 barrels salt, [illegible] for sale by WILLIAM G HEWES & CO. dec 27 Natchez street.

BORDEAUX BRANDY.—50 half pipes Bordeaux Brandy, in store and for sale by SLOAN & BROTHERS. dec 22 38 New Levee.

FRANCIS S. CARRERE, brother of Paul Carrere, well known in this city, since number of years, has the honor to inform the public that he will take charge of brokerage in order all kinds of wines and liquors, as well as sugars, as at the brokerage, which he will do at moderate prices. He also draws wine of bottles and attends to all things relative to his line. By reference to his capacity and honesty apply to Messrs. J & L Garnier, Chs. Royer and V Labatut and J B Dutillet.
His residence is at no 96, Bienville st. between Bourbon and Royal. dec 19—1m

LEECHES.
50,000 LEECHES OF ALL SIZES.
RECEIVED per latest arrivals, of the [illegible] quality [illegible] street, between Condé and Levee.

COAL $1.50 PER BBL.—Liverpool coal of superior quality for sale at $1 50 per bbl delivered in quantities not less than 5 bbls. W E & R MURPHY, 128 Old Basin.
N. B. A small lot of choice Cannel coal on hand, still or sale low.

EXCHANGE on Philadelphia for sale by HARRISON, CLEGG & CO. dec 21 Customhouse st.

EXCHANGE on Baltimore, for sale by HARRISON, CLEGG & CO. dec 20 Customhouse st.

EXCHANGE on England for sale by HARRISON, CLEGG & Co. dec 25 Customhouse st.

MEXICAN MONEY for sale by QUARLES & Co. dec 28 20 Customhouse st.

SEGARS—[illegible] just received from Havana, of first qualities, and for sale by MATEO LOPEZ, 61 Common st. nov 27

EXCHANGE on New York for sale by DOLBEAR & BROTHERS, 8 Chartres st. dec 19

WANTED—A servant is wanted as a nurse, good wages will be given for an intelligent and honest servant. Apply at the office of the Bee. dec 9

LIVERPOOL COAL.—At $1 50 the barrel delivered in quantities not less than six barrels, also on hand a small lot of choice Cannel and Pittsburgh coal. W E & R MURPHY, No 128 Old Basin. dec 1

MADAME SIMON, wife of [illegible], has the honor to inform the ladies who have honored her with their confidence, and the public generally, that she has removed to Orleans street, between Royal and Bourbon streets, at Vitoria's. Madame Simon takes by the month, [illegible] to be attended, at her dwelling. dec 21—1w

GREEN HAMS—8 casks Green Hams, sweet and nearly cured, for sale. FORSYTH & LIMERICK, dec 11 135 Magazine st.

[illegible] & LINDSEYS—11 bales Jeans and Lindsey Plaid, [illegible] suitable for negroes [illegible] FORSYTH & GOODWYN, dec 11 [illegible] Magazine st.

ASH & OAK WOOD—Prepared for steamboat [illegible] cotton presses, [illegible] CHS GUENNARD, Basin Carondelet. dec 24

A CARD.
The Furniture Stores of C. W. A. [illegible] & CO. Nos. 21 and 73 Royal street.
Are constantly supplied with the most modern and solid Cabinet Furniture, at very moderate prices. nov 23

PRESERVED Soup, [illegible], Preserves, Mushrooms, large Mushrooms, Lobsters and in oil, truffled Pies, Lyon Sausages, Gruyere Cheese, Dutch Herrings, preserved in small Kegs, Seltzer's mineral Water, and an assortment of fine Grocery articles, received per last arrivals.
MARCOTTE, No. 50, Conti st. nov 15

WAVERLY'S NOVELS.—New Edition—Just received by the subscriber a [illegible] in 25 volumes.
Waverly's Novels, [illegible] Capt Marryat's Works complete in 2 vols. Bulwer's Novels complete in 2 vols. D'Israeli's [illegible] in 1 vol.
HERMANN HANKEL, bookseller & stationer, Champs Elysees [illegible] dec 16

LIME JUICE, [illegible] for sale by [illegible] E. BASTEY & A. DELAMARE, dec 16

EXCHANGE on France for sale by A GEORGES, dec 19

SITUATION WANTED AS GARDENER.—A person who has lately arrived from [illegible] and understands gardening, all sorts of plants, &c. and is willing to make himself useful to any employer. [illegible] at the office of the Bee. nov 20

TO HOTEL & TAVERN KEEPERS.
JUST Received,—600 gross of Playing Cards, assorted.
350 sets of Castors, [illegible] 6 bottles, desirable patterns. For sale by THOMAS W SMITH, dec 14 48 Conti st.

VALUABLE PROPERTIES FOR SALE.
A splendid large [illegible] land in the Parish of [illegible], containing 877 acres.
A valuable [illegible] plantation in the Parish of Iberville, containing 840 acres.
A lot of ground situated [illegible] st.
A lot of ground, with the buildings thereon, situated at the corner of [illegible] and Orangers sts. For terms, apply to L. J. PILIE & SPRINGSBETT, dec 8 No 8 Banks Arcade.

SUGAR—[illegible] hhds. which can be had immediately.
BRANDY.—100 half pipes, old J. Dupuy's brand.
SWISS ABSYNTHE—[illegible] boxes, superior quality.
CHAMPAIGNE.—150 baskets, different brands.
TENERIFFE—70 barrels.
For sale by JOS. BARTHET, 50 Toulouse st. dec 8

VERY CHEAP SUGAR.
TWELVE Pounds good Sugar, 14 lbs not quite so fine, for $1, corner of Old Levee and [illegible] streets.
There is in said store, Le Roy Pills and [illegible] Fishing Nets, coffee, French Pots, Locks, &c. [illegible]

WAVERLY'S NOVELS, NEW EDITION.
JUST received by the subscriber, Waverly's novels, a splendid Boston Edition in 27 volumes.
Captain Marryat's works Complete in 2 volumes.
Bulwer's novels complete in two volumes.
Captain Marryat's works in French Complete.
D'Israeli's novels Complete in 1 Volume.
HERMANN HANKEL. Bookseller and Stationer, Champs Elysees street [illegible] dec 2

ONE THOUSAND DOLLARS REWARD.
FOR the delivery and conviction of the thief or thieves who has stolen nine of my negroes on the night of the [illegible] inst., viz. Will, a negro man slave, between 40 and 50 years old; he is of copper color, about 5 ft. 10 or 11 inches high, rather slow spoken. Sarah, his wife, about 38 to 40 years old, a mulatto about 5 feet 5 or 6 inches high. Abram, Tom, Jim, [illegible], Willis, and Anderson, her infant, [illegible] all their children, Abram about 17 or 18 years old, slim built and of [illegible] copper colored, Tom is 15 or 16 years old [illegible] or 15 years old, and has one [illegible] scarred by a burn. Green 12 to 13 years [illegible], Jim 10 or 11 years old, has one of his fingers [illegible] Willis 8 or 7 years [illegible] of his eyes [illegible] caused by a [illegible], which has [illegible] copper color.
The above reward will be given for the delivery of said negroes and thief or thieves, together with the conviction of the thief or thieves, or I will give five hundred dollars for the negroes delivered to me in Montgomery county or lodged in any jail in the state so I get them. JOSEPH FITZPATRICK. Dec [illegible], 1837.
The Mobile Monitor, Flag of the Union, N. Orleans Bee, Pensacola Gazette, the Irvington, Natchez [illegible] Vicksburg papers will insert the above till ordered; [illegible] send their accounts to this office for payment. Montgomery Advertiser. All captains of steamboats and [illegible] owners and masters of slaves are forewarned from taking the above on board as [illegible] them under the penalty. dec 14

MAYORALTY OF NEW ORLEANS.
THE price of fresh flour being, this day $9½ per barrel, according to the tariff bakers must give during the ensuing week commencing Monday, January 1st, 53 ounces of bread for a bit. The loaves which are sold at one bit for three loaves, are required to weigh 26 per cent more, that is to say 66 ounces. New Orleans, December [illegible], 1837. D. PRIEUR, Mayor.

Reward of the Impostor Renaud de Petitdon !!!
WHEREAS we have the convicting facts in our possession (gathered by Mr. Joseph Ismaell,) that Renaud de Petitdon, distiller by trade, residing No. [illegible] Esplanade, between Condé and Old Levee sts. has bought and does buy up from public establishments and [illegible] persons of this city, all the empty [illegible] Bottles with our label and name thereon printed, and fills them afterwards with any kind of common Marseilles, Bordeaux, or self [illegible] adulterated White Wine, calling the same for real Hock, as coming from our Depot, we thus publicly warn and guard all those who might be taken in to be on their guard!
We also request all persons who have purchased, or may hereafter purchase from us that, or any other kind of our wines with our name upon the bottles, to be careful to have those labels taken off, previous to selling the same when empty.
Furthermore, we beg to state, that none of our wines have been ever sold, or offered to be sold at auction, and that, excepting a few of the very first grocery houses of this place, with whom we deal in wholesale, none of them can be had or purchased, without [illegible] from our [illegible] house, as we have established no depot, nor agencies, neither in this city nor in any part of this State, nor out of Louisiana, except at Natchez with Messrs. Spraggs & Howell.
M JOHNS & CO. Corner of Charles and [illegible] st. dec 30—3t

SITUATION Wanted as Journeyman Baker—A man about [illegible] years of age, steady habits, lately arrived [illegible] from Liverpool, who understands the business in its different branches, has no objection to any town or village in the adjoining states, [illegible] with regard to accommodations. Address [illegible], Post paid. dec 29—3

NOTICE.
Z. TAYLOR has taken into partnership CROWELL HADDEN of New York for the purpose of importing and transacting the wholesale and retail Hat business.
C. Hadden will attend to the manufacturing department in New York, Z. Taylor to the business in New Orleans. They will continue to receive by every packet from New York fresh supplies of goods which will enable them to keep up a full assortment, and to accommodate their Customers at all times with the latest Fashions and at New York Prices. Their goods will be always got up in the best manner and latest style. The business will be done in New York under the [illegible] TAYLOR & HADDEN, No 14 Chartres street. dec 29—3t

RAN AWAY—A negro [illegible] about 40 years, [illegible] A mulatto wench of about [illegible] years, with her child of three years. [illegible] Those [illegible] are Creoles, and fully guaranteed, [illegible] Apply at No 77, Canal st. dec 29—3

WHISKEY—[illegible] old Monongahela whiskey, a superior article, and [illegible] in store and for sale by KIDDER & HEAD, dec 29 34 Poydras st.

CIGARS—[illegible] boxes Grand Bank [illegible] now landing from the ship [illegible] for sale by KIDDER & HEAD, dec 29 34 Poydras st.

SILK HATS—[illegible] & Co. No. 16 Chartres st. have received by the late packets from New York, a supply of Gentlemen's superior black silk Hats of the latest fashion. dec 29

SHORT NAPPED BEAVER HATS.—The subscribers have recently received an additional supply of Gentlemen's superior short nap beaver Hats, [illegible] very light and of [illegible] fashionable shapes, [illegible] EVANS, & Co. dec 29

YOUTH'S HATS.—Evans & Co. have received a large supply of youth's and children's Hats and Caps. dec 29

BUTTER—[illegible] landing from ship [illegible], and for sale by JOHN G. ROWLAND, 41 Old Levee. dec 30

EXCHANGE on Paris, for sale by KOHN, DARON & Co. 18 Bienville st. d 30

$10 REWARD.
LOST on the morning of the 23d December a note for the sum of [illegible], drawn by [illegible] to the order of Wm N. Martin by whom it is endorsed and [illegible] endorsed by Meyers [illegible] & Conrad [illegible] payable to the Atchafalaya Bank [illegible]
The above recompense will be given to whoever will leave said note at the office of the Bee.

WHISKEY—[illegible] landing for sale by M MAHER, dec 29 14 Poydras st.

BUTTER—[illegible] kegs [illegible] butter, [illegible] article, for sale by M MAHER, dec 29 14 Poydras st.

LARD—[illegible] kegs landing of superior quality, for sale by M. MAHER, 14 Poydras st. dec 29

PORK—[illegible] bbls mess and prime, landing for sale by M MAHER, [illegible] dec 29

FLOUR—[illegible] bbls S. F. [illegible] flour [illegible] for sale by M MAHER, [illegible] dec 29

CARPETS—A [illegible] assortment of Brussels and Ingrain Carpets, [illegible] just received and for sale by THOS. BABCOCK & CO. 21 Chartres st. dec 29

CORDIALS—50 bbls [illegible] of Anisette, Lemon, and Peppermint, [illegible] dec 29 SLOAN & BROTHERS, 38 New Levee.

WHISKEY—71 bbls old [illegible] for sale by SLOAN & BROTHERS, 38 New Levee.

BUTTER & CHEESE—A lot of superior Goshen Butter [illegible] just received and for sale by LEGENDRE & BERNIAUD, 27 St Louis st. dec 29

GROCERIES—A general assortment [illegible] in store, [illegible] constantly on hand, and for sale by LEGENDRE & BERNIAUD, dec 29 27 St Louis st.

[illegible] DRY GOODS—44 Irish Linens, [illegible] in pieces and half pieces, [illegible] plain and ribbed, [illegible] Netting. Just landed and for sale on accommodating terms, by HARRISON CLEGG & CO. dec 29 Customhouse street.

NATCHEZ FUNDS.
CERTIFICATE of deposit on the Agricultural Bank, for sale by ROBINSON & CO. dec 29 45 Camp street.

BRITISH Dry Goods, for the Mexican Market—36 and 30 inch Bleached Shirtings or Imperials, 6-4 Cambric Muslins—[illegible] long cloths, Muslins, Velveteens, and Dyed and white [illegible] 40 inch [illegible]
6-4 Dyed and Bordered Shawls,
6-4 [illegible] and White [illegible] Muslins,
Printed Handkerchiefs, Spool Cotton, [illegible], Broad cloths and Cassimeres, [illegible] debenture, [illegible] terms by HARRISON, CLEGG & CO. dec 29 Customhouse st.

SEGARS—50,000 superior Havana Segars, [illegible] just received and for sale by LEGENDRE & BERNIAUD, dec 29 27 St. Louis st.

BILL Paper, for Sale by NORMAN, STEEL & CO. dec 29 [illegible] Bienville st.

TAMPICO HIDES.
96 Tampico Hides, for sale by JOHN CROSBY, dec 29 26 Camp st.

LARD—[illegible] kegs Lard, landing from steamer [illegible] for sale by R. GRONING & Co. dec 29

OIL—[illegible] gals winter sperm oil, bleached, for sale by [illegible] dec 29 [illegible] Bienville st.

THE Subscribers have for sale, 300 qr casks [illegible] wine, 30 Indian bbls do
30 half pipes Cognac brandy,
30 qr casks Armagnac, 17 years old Cognac brandy, 50 cases do in bottles,
15 qr pipes Madeira wine,
20 qr casks sweet Malaga,
50,000 Spanish segars,
10,000 [illegible] Principe.
SLOAN & BRO. 38 N Levee. dec 28

BUTTER—[illegible] kegs [illegible] landing from ship WALTER, from Philadelphia, & for sale by WOOD & SIMMONS, dec 29 22 Poydras st.

M. M. FARR, [illegible] formerly teacher at the Baton Rouge College of Mr. Granet, has arrived in this city, and wishes to give private lessons, also in academies.
He can teach the ancient languages, and the French, Mathematics, Drawing and writing, having been formerly engaged in those different branches during a space of several years, he thinks himself fully competent to give satisfaction to those who may honor him with employment.
Apply at Mr Harty, Strangers' Hotel, No [illegible] dec 29—6t

TWELVE POUND CARRONADES.—Two twelve pound carronades, [illegible] for sale, [illegible] reasonable terms by STEARNS, BROWN & CO. dec 7

CANTON GOODS.
JUST received and in store, [illegible] cases [illegible] summer hats, [illegible] do caps, [illegible] very useful and necessary article for this climate, imported direct from Canton—China. STEARNS, BROWN & Co 38 Camp street. dec 7

ESTATE OF WIDOW HULIN.
ALL persons having claims against the estate of the late Widow Hulin, are requested to present them duly authenticated, and those indebted to said estate are earnestly requested to make immediate payment to the undersigned, testamentary executor. Ja JONAU, dec 23 10t 77 Rue de Bayou.

BRUSHES AND BELLOWS, received by ship Edwin, an invoice of good paint, varnish, marking and [illegible] brushes, [illegible] vignette and fancy bellows, for sale by POLLARD & GREEN, dec 7 No 28 Chartres st.

GRANITE.—On hand, suitable for fronts of stores and other purposes, which can be dressed and cut up to order at short notice, on application at the property, 147 Custom house street, between Dauphin and Burgundy streets.
N. B. The basement of brick buildings can be removed and granite safely inserted with little inconvenience to the occupants. sept 23

PENSACOLA YELLOW PINE FLOORING AND CEILING BOARDS,
DRESSED, tongued and grooved, from the mills of Forsyth & Simpson, now offered for sale in quantities to suit purchasers. The well known excellence of the timber on the waters of Pensacola Bay, and the admitted superiority of the workmanship on these boards, induce the subscriber to hope, for extensive orders at his Lumber Yard, front of the Covington Landing, on the Basin of the New Canal. A. P. SIMPSON,
Also, on hand, Pensacola fire bricks, of the first quality, of J. Noriega, brand. [illegible] 17

PORT WINE—30 half pipes, and 100 qr casks, just received, and for sale by H & W ANDERSON, dec 29 [illegible] Tchoupitoulas st.

Judicial Advertisements.

STATE OF LOUISIANA—Parish of Jefferson. C. [illegible] Short and Jones—Parish Court. By virtue of a writ of fieri facias to me directed, will be sold at the New Exchange, corner of Jackson and Levee streets, city of Lafayette, on Tuesday the 2nd day of January, 1838, at one o'clock P. M., all the right, title, interest and claim of Samuel Short to five certain lots of ground situated in the town of Carrollton in said Parish, and designated as lots No. 5, 11, 12, 13 and 14 on a certain plan drawn by Charles F. Zimpel on the 26th February, 1836, and deposited in the office of W. Y. Lewis, notary public, in the city of New Orleans.
Lot No. 5 is situated in the square bounded by Commercial, Pearl, Huso and Washington streets, having a depth of 130 feet, by 30 feet front on Washington and Huso streets.
Lots No. 11, 12, 13 and 14 in square No. 5, and adjoining each other, each having 30 feet front on Huso and Washington streets, by 125 feet between said streets, all English measure. Said lots being situated in lot No. 6, according to the original plan of the town of Carrollton. Terms of sale cash.
MANUEL J. GARCIA, Sheriff. dec 2

STATE OF LOUISIANA—parish of Jefferson—R. V. McKennell vs. Samuel Short—Parish Court. By virtue of a writ of fieri facias to me directed, I shall expose for sale, at the New Exchange, corner of Jackson and Levee streets, city of Lafayette, on Tuesday 2d day of January, 1838, at one o'clock P. M. all the right, title, interest and claim of the defendant to ten certain lots of ground with the improvements thereon, situated in the town of Carrollton in said parish, and designated on a plan drawn by Charles Zimpel, on the 26th day of February, 1836, and deposited in the office of W. Y. Lewis, Notary Public, in the city of New Orleans, (under No. 1, 2, 3, 4, 6, 7, 8, 9 and 10) in square letter F, adjoining each other and each [illegible] 25 feet 1 inch and 5 lines on Levee street, by one hundred and twenty five feet in depth, and bounded in the rear by lots No. 11, 12, 13, 14, 15, 16, 17, 18, 19 and 20; lot No. 1 forms the corner of Levee and Washington streets and measures 26 feet 1 inch and 5 lines on Levee street by 125 feet in depth and front on Washington street; lots No. 2, 3, 4, 5, 6, 7, 8 and 9, adjoin each other and have the same depth as lot No 1, and having each 25 feet 1 inch and 5 lines on Levee street; lot No 10 forms the corner of Huso and Levee streets and measures 26 feet 1 inch and 5 lines on Levee street by 125 feet in depth and fronting on Huso street, all English measure. Terms of sale cash.
Parish of Jefferson [illegible] December, 1837. MANUEL J. GARCIA, Sheriff of the Parish of Jefferson. dec 2

City Marshall Sales.

F. F. [illegible] vs. J. C. Jobe and Wm. Bowie, f. m. [illegible]
BY virtue of a writ of fieri facias to me directed, by the Honorable G. Preval, associate Judge of the City Court of New Orleans, I shall expose at public sale on the 4th of January, 1838, at noon, at Hewlett's Exchange, corner of St Louis and Chartres streets, a certain lot of ground in the suburb Montreuil, in the square bounded by Urquhart, Desire, Greed and Enghien streets, and designated by No. 8—measuring (American measure) 31 feet front on Desire street, by 120 feet 7 inches in depth between Greed and Urquhart streets, seized to satisfy the judgment rendered in the above case. Terms cash.
B. BEAUREGARD, Marshal. dec 4

B F French vs Mr Bertie.
BY virtue of an alias fieri facias to me directed by the Hon C. P. Jackson, Associate Judge of the City Court of New Orleans, I shall expose at public sale on the 4th of January 1838, at 4 o'clock P. M., at my office no 28 Conde street, 2 bedsteads, 12 chairs, 1 bureau, and sundry other articles, seized to satisfy the judgment rendered in the above case.
Terms cash. B BEAUREGARD, Marshall. dec 18

S Hatch vs Mosnin & Co.
BY virtue of a writ of fi fa to me directed by the Hon G Preval, Associate Judge of the City Court of New Orleans, I shall expose at public sale on the 4th of January 1838, at 4 o'clock P. M. at my office, no 28 Conde street a lot of old iron and sundry other articles seized to satisfy the judgment rendered in the above case. Terms cash.
B BEAUREGARD, Marshall. dec 4

J. C. Wells vs Mrs Mary Remey and D N Hennen Curator of the Estate of Mrs Remey.
BY virtue of a writ of fi fa to me directed by the Hon. C. P. Jackson, associate judge of the city court of New Orleans, I shall expose at public sale on the 4th of January 1838 at 4 o'clock P M at my office No 28 Conde street 2 dining tables and 12 chairs, seized to satisfy the judgment rendered in the above case. Terms cash. B BEAUREGARD, Marshal. dec 21

Agnes Viellard vs Wm Clemens alias Fitzdelle Peyton.
BY virtue of a writ of fieri facias to me directed by the Honorable A Lanusse, Associate judge of the city court of New Orleans, I shall expose at public sale on the 4th of January 1838 at 4 o'clock P M, at my office No 28 Conde street, 2 tables and one bureau, seized to satisfy the judgment received in the above case. Terms cash. B. BEAUREGARD, Marshal. dec 21

G Hanout, M. Dessinnes.
BY virtue of a writ of fieri facias to me directed by the Honorable G. Preval, Associate Judge of the city court of New Orleans, I shall expose at public sale on the 4th of January 1838, at noon, at Hewlett's Exchange, corner of St Louis & Chartres streets,
A lot of Ground, in the suburb Franklin, in square No. 4, [illegible] the general plan of said suburb drawn by J. Pilié on the 17th of June 1823, said lot forming the half of the portion of ground under No. 3, on said plan and touching the lot No. 4, and measuring 30 feet front on Mandeville street, between [illegible] and [illegible] by 120 feet depth (the whole French measure) seized to satisfy the judgment rendered in the above case. Terms cash. B. BEAUREGARD, Marshal. dec 4

Louis Romacle vs. the owners of a certain horse, who are unknown or absent.
BY virtue of an order of provisional seizure to me directed by the Hon G. Preval, associate judge of the city court of New Orleans; I have seized provisionally, and taken into my possession a red horse, whose owners are absent or unknown, and all the persons interested therein are hereby cited to be and appear within fifteen days of the publication of the citation before the said Honorable court to answer to the claim of Louis Romacle, for one hundred and fifty dollars, by privilege. B. BEAUREGARD, Marshal. dec 27

MADEIRA—300 qr casks Madeira Wine of superior quality, just received and for sale by H & W ANDERSON, dec 23 84 Tchoupitoulas st.

FOR SALE.—By Mr. A. M. De Miranda, No. 86, St. Louis st.
20 barrels Malaga sweet wine, of 38 gal.
15 [illegible] in Indian baskets,
1400 [illegible] salt,
[illegible] hats.
60 [illegible] Havana Segars.
4 [illegible] paper segars.

CHRISTMAS AND NEW YEARS PRESENTS.—Fine gold knobs and [illegible] breast pins, [illegible] fancy work tables and boxes, [illegible] and fancy boxes, card cases, silk and Morocco purses, [illegible] toy harness and China tea sets, wax [illegible] and kid dolls, [illegible] dressed dolls, &c. for sale by POLLARD & GREEN. dec 23 28 Chartres st.

WINTER STRAINED Sperm Oil—Just received per ship Arno from Boston.
[illegible] casks of [illegible] winter strained oil,
[illegible] do do do
For sale by CHAS BYRNE, dec 23 No. 138 Tchoupitoulas st.

A LIGHT WAGGON—Just received from Philadelphia, and for sale, a light waggon an elegant article, prepared for a porter and beer waggon. It would also answer for the sale of milk or [illegible] carriage in the country, apply to C. BYRNE, 138 Tchoupitoulas st. dec 23

PHILADELPHIA Buckwheat Flour—Now landing from Philadelphia:
150 bags of buckwheat flour, put up for family use,
50 quarter barrels do do
25 half barrels do do
For sale by CHS. BYRNE, dec 23 138 Tchoupitoulas st.

STORAGE.
THE subscriber will take on storage, in his extensive fire proof warehouse establishment, situated at the corner of Tchoupitoulas and Notre Dame streets, any kind of produce or merchandize. Some of the stores are entirely separate from the others, and secured with good locks and fastenings, in which any kind of dry goods, wines, liquors, &c. would be perfectly safe. The rates of storage would be reasonable. Apply to CHS. BYRNE, 138 Tchoupitoulas st.

PORK, LARD & HAMS—40 bbls mess, prime, [illegible] and rumps, 91 kegs lard, 725 [illegible] pork in bulk, 490 hams, landing from steamboat Missouri Fulton, for sale by GODFREY BLOSSMAN & CO. dec 21

SUGAR AND MOLASSES FOR SALE—Several crops of sugar and molasses, above and below town, for sale by LAURENT MILLAUDON, dec 21 49 Royal street.

COFFEE—50 bags Havana green, new crop, for sale by M LOPEZ, 31 Common st. dec 21

COMMERCIAL BANK STOCK—For sale by ROBINSON & CO, 45 Camp st. dec 21

EXCHANGE ON ENGLAND—For sale by LAURENT MILLAUDON, dec 21 49 Royal st.

THE Subscribers offer for sale—
[illegible] baskets Champaigne, a superior quality
300 boxes Rhenish Wine
21 half pipes London dock Champagne Brandy of 1827
200 bales 4-4 stout Sheetings of the Nashua Manufactory
20 thousand Principe Segars
20 boxes Usquebaugh Liquor
20 boxes cane or log Chains
20 kegs black mineral Varnish
100 casks [illegible] red and brown
100 pieces Scotch Bagging
W. F. VIGERS & CO, 30 Bienville st. dec 21

LANDING from brig Oneco, from Bordeaux—100 baskets sparkling champaign, 200 baskets sweet oil, 20 tierces vinegar, for sale by FORES & BROGARD, 14 Toulouse st. dec 16

NOTICE TO COUNTRY DEALERS, &c.
THE subscribers offer for sale cheap for cash, or good endorsed paper at short date, a quantity of winter and summer clothing of superior quality, to close the late concern of Ford, Goodwin & Robinson. ROBINSON & GOODWIN, dec 20 Chartres street.

FOR SALE.—[illegible] boxes chewing Tobacco, of the first quality, landing and for sale by J. LATERRE. dec 21

PURCHASED at No. 174 St Philippe street between Burgundy and Rampart, all sorts of household furniture. Those that shall honor the house with their confidence, will always find money by offering good securities. The office is open from 8 to 10 o'clock A. M. and from 3 to 5 o'clock P. M. dec 15

ESTATE OF THOMAS C. CASH.
ALL persons indebted to the estate of the late Thomas C. Cash, are earnestly requested to hand their [illegible] settlement to HENRY HOSKINS, or [illegible] ANN CASH, Executrix. dec 29 200 Camp st.

PROSPECTUS OF ST. CHARLES' COLLEGE IN GRAND-COTEAU, LOUISIANA.

THE situation of this establishment, in the prairie of Grand Coteau, gives a secure guarantee for salubrity.
It being the aim and purpose of the directors to fit young men for the different stations of society, it is unnecessary to say that they will omit nothing to prepare them to answer the wants and increasing prosperity of the country.
The system of studies is divided into two courses: the classical, which embraces all the branches of instruction commonly taught in other colleges; and the commercial, which differs from the classical only by the exclusion of the ancient tongues.
Pupils who are not sufficiently advanced to be admitted into either of these courses, will be prepared for them in the elementary classes.
The English, French and Spanish languages are comprised in the general course of education; but the German and Italian, as also music, drawing, painting, &c. are left to the choice and expense of parents or guardians.
All means of emulation shall be used to exercise the talents of the scholars, to excite them to the love of labour, and make them contract early habits of diligence and industry. There will be also, during the year, stated literary exercises to accustom them to speak publicly.
Well-timed study and recreation, an abundant and wholesome diet, varied gymnastic exercises: all concur to preserve and improve the health of the pupils.
Every quarter, parents will receive a bulletin whereby they will be informed of their children's health, conduct, application and success.
The scholastic year terminates by the distribution of prizes; and this is always preceded by particular examinations and public exercises. The last bulletin will yearly announce the precise day of this distribution, and the time when the classes will recommence.

Conditions.
The age of admission is from 9 to 12 years.
Such students whose habitual bad conduct will give pernicious examples to their companions, will be immediately sent back to their parents.
The price of board and tuition is 200 dollars, payable in advance: the first half, at the beginning of the scholastic year; and the second, in the month of March.
The accessory expenses are estimated at 60 dollars, in which are included the following articles:
Bed and mattresses;—washing, mending (not including furniture);—use of library, maps and globes, stationary;—material expenses for divers means of emulation, encouragement and reward;—medical attendance and pharmacy.
For Drawing (including paper and pencils,) $4 per month.
Music, $6 per month.
During the course of the year, no student is permitted to leave for any time the College, except in case of sickness or for some important reason; and no deduction is made for an absence of less than a month.

Clothing and Furniture.
Each student, on entering the College is required to bring with him the following articles:
2 pair of Sheets; 1 Musquito-bar; 2 pair of Blankets; 1 Coverlet; 1 Pillow (24 feet long); 12 changes of Linen; 12 pair Stockings; 4 pair Drawers; 6 Cravats; 12 Pocket Handkerchiefs; 1 Black Hat; 1 Cap; 6 Napkins; 6 Towels; 1 silver Spoon; 1 do Cup; 1 steel Fork; 1 Table Knife.

Uniform.
In addition to the above, every one must have the prescribed uniform, which will only be used on Sundays and festivals, consisting of:
A deep blue cloth Coat with black velvet collar and [illegible] brass buttons; white Pantaloons for summer and deep blue cloth for winter; black silk Waistcoat; black Cravat.
All these clothes should be marked with the number assigned to each student.
Letters, except to and from parents or guardians are subject to the inspection of the President. Those directed to the President or scholars must be post paid.
Application for admission and further information is to be made at New Orleans, to the Bishop's house; at St. Michael's to Rev M. Boué, at Opelousas, to Rev M. Rossi, at Natchitoches, to Rev. M. [illegible].
N. B.—1st. The opening of the classes will take place the 5th of January next, for 24 pupils only, the number of whom is already made. A larger number cannot be received until Easter, at which time the buildings will be finished.
2d. Parents are requested to write to the President of the College, before bringing their children, so as not to expose them to the risk of not finding a vacancy. dec 25—1m

A LA BAYADERE.
The subscribers have the honor to inform the Ladies of New Orleans, that they have received per late arrivals, several cases of Hats and Bonnets, the opening of which will take place on Thursday next, 28th inst. Also, a large assortment of Ball Dresses, in Marabout Gauze, embroidered bobinet lace, crapes, &c.
MISS MATILDE HIRNE, formerly employed at Mme. Brignol's, MADAM DUTUIT, Conti street, between Chartres and Royal, Corner of Exchange Place. dec 20

REMOVAL.—Messrs. [illegible], Brothers, have the honor to inform the ladies of New Orleans, and the public generally, that they have this day removed their store, to the corner of Royal and Toulouse streets, in front of the Consolidated Bank, where they offer for sale a new choice of Goods, received per the last arrivals from France, at very low prices. dec [illegible]

MADAM REY.
Arrived recently from Paris, milliner and mantua maker, has the honor of offering her services to the ladies of N. Orleans. Her long experience in the preparation of various objects of taste and fashion, and the zeal and promptitude she will exhibit in the execution of commissions entrusted to her, induce her to hope that she will merit a portion of public patronage.
Her residence is in Dauphine st., No. 182, between Toulouse and St. Peter. dec 16 1m

FASHIONABLE MILLINERY & FANCY STORE.
MADAME FEUMELAU, (late of the store of Mme. E. Lafebvre) begs leave to inform her friends and the public that she has just received from Paris, a splendid assortment of fancy goods which she offers for sale at her establishment, at the corner of Toulouse and Chartres street, where she intends constantly keeping on hand a complete stock of all articles belonging to her line of business.
Madame Feumelau, having retained the services of several distinguished artists from Paris, feel confident that any orders for fancy costumes, ball dresses, trimmings, head dresses, &c &c. with which she may be favored will be executed in a style of fashion and unequalled satisfaction. dec 16—1m

BAGGING & ROPE—30 pieces Kentucky bagging, and 25 coils of rope, received per steamer [illegible] Gaines, and for sale low by HYDE & COMSTOCK, dec 29 19 Poydras st.

POTATOES—300 bbls in store, a first rate article, for sale by J G ROWLAND, dec 30 41 Old Levee.

PEACON NUTS—A few bbls in store and for sale by J G ROWLAND, dec 30 41 Old Levee.

200,000 Superior Havana Segars, for sale by J ROBERT & Co 47 Bienville st. dec 30—3t

EXCHANGE ON HAVANA for sale, at short sights to suit purchasers, by J ROBERT & Co. 47 Bienville st. dec 30—3t

NATCHEZ, Vicksburg and Brandon Bank notes for sale by ROBINSON & CO. dec 30—3t 45 Camp st.

CHECK on Bank of Kentucky for $800, for sale by ROBINSON & Co. 45 Camp street. dec 30—3t

3 Half pipes superior old Sherry Wine,
3 [illegible] old Champaign Brandy,
200 Baskets Champagne Wine,
20 Bales Havana Tobacco, for filling, for sale by J ROBERT & Co 47 Bienville st. dec 30—3t

SPERM OIL—20 casks bright colored Winter Sperm Oil, warranted pure, now landing ex bark Sarah Lee from Bristol, R. I., and for sale by HUGO C GILDEMEESTER, dec 30 65 Bienville st.

NOTICE TO SLATERS—Proposals will be received at the office of the Levee steam Cotton Press Company, for the repairs of all the slated roofs of the establishment during five years or less. D. F. GUEX, Secretary. dec 28

CORN—1000 barrels Corn, landing from steam boat Glasgow and for sale by A. DELASSUS & MONTREUIL. dec 27 3t 12 Front Levee.

MOLASSES—850 bbls prime Sugar and 30,000 gallons Molasses, for sale on plantations. Apply at No. 94 Toulouse st. dec 25 6t

10 DOLLARS REWARD.
Will be given to whoever will bring back to the subscriber, or lodge in one of the city or state jails, the mulatto BILLY or WILLIAM, runaway since the 21 December 1837, aged about 28 years, 5 feet 10 inches high, English measure, reddish hair, red complexion, having a scar on the forehead; his middle finger of the right hand is stiff, and one of his toes cut off.
CHARLES BORJEAU, suburb Marigny, dec 29 corner of St Antoine and Morales.

Office of the Levee Steam Cotton Press Co. New Orleans 28th Dec 1837.
Twenty Dollars reward will be given for the apprehension and delivery of the boy Hanson Morley, who ran away on the 21st inst.—He is about 5 feet 6 inches in height, and about 21 years of age. He had on when he left a blue woolen Jacket and grey mixed woolen pantaloons. He is slim made and stoops when he walks, has large mouth and full eyes, and a scar on his right cheek.
It is supposed that he conceals himself somewhere in the third municipality. D F GUEX, dec 27 Sec.

$25 REWARD.
Will be paid for the apprehension and delivery at the Watch house of the second Municipality of my Mulatto man named Sandy, who left me on Friday the 22d Dec. 1837. Sandy is about 5 feet 7 inches high, light complexion and hair, well made, and had on when he left a dark jacket and pantaloons. He is very respectful when spoken to. Capt of vessels and Steam Boats are cautioned against harboring said boy. The reward will be paid by the subscriber at No 16 Toulouse street. JOHN B CRAYSON. dec 27

PENMANSHIP.

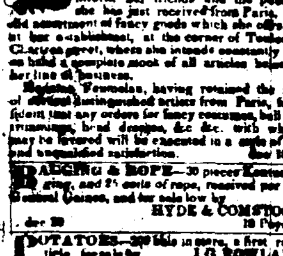

MESSRS DOLBEAR & BROTHERS have their Writing Establishments in New York, Mobile and this City, in successful operation, and have a sufficient number of experienced Assistants to enable them to give lessons in any part of the above cities. Messrs A. & E. [illegible], will assist at No 8 Chartres st. dec 12

SPERM CANDLES—300 boxes sperm candles of different sizes, in store and for sale by LEVI H GALE, 93 Common st. d 26

[illegible] Court [illegible] 1st [illegible] 2d. A [illegible] plenade and [illegible] inches on [illegible] 125 feet [illegible] 3d [illegible] street [illegible] upon said lot, divided [illegible] designated at the notary [illegible] will be exhibited on the day of sale.
Conditions. The slaves at [illegible] 6 and 12 months credit, and the lots [illegible] 12 and 18 months [illegible] the whole in [illegible] satisfactorily endorsed and bearing mortgage [illegible] payment. In case of non payment, 10 per cent shall be paid upon the notes when due, without the purchasers being thereby enabled to retard payment.
The acts of sale to be passed before Amédée Ducatel, Notary. nov 29 31t

BY F. DUTILLET & DELERY.
BY virtue of an order of the honorable court of probates in and for the Parish of said city N Orleans, dated 18th Nov. 1837, will be sold on Saturday 6th January, 1838, at the New Exchange, corner Chartres and St. Louis st. at twelve o'clock, the following slaves, belonging to the succession of the late Joseph Cheyron, to wit:
1st. Charles, a negro aged about 38 years, calling himself carpenter.
2d. Leander, aged about 40 years, calling himself house servant.
3d Vincent, aged about 25 years, calling himself carpenter.
4th. Marie Madeleine, [illegible], aged about 30 years, understands a little washing and ironing.
5th. Marie Louise, negress, aged 10 years.
6th. Caroline, negress, aged 27 years, house servant.
7th. Marie Aimée, negress, aged about 25 years, [illegible]
8th. Marc, negro aged 30 years, calling himself mason.
CONDITIONS.
Six and twelve months credit, in notes endorsed to the satisfaction of the Curators, bearing mortgage and interest at 10 per cent per annum, in case of non-payment when due, until perfect payment. It being well understood that the endorsers must have their domicile in the Parish of Orleans. The acts of sale to be passed at the office of Theodore Seghers, Not. Pub., at the expense of the purchasers. nov 21

BY JOS. LE CARPENTIER.
Succession of the late Louis Rivee.
WILL be sold on Thursday, 4th January, at 12 o'clock, at the Exchange, corner of St. Louis and Chartres streets, by virtue of an order from the Court of Probates, bearing date the 24th October, 1837, the following slaves, belonging to the succession of Louis Rivee:
Sylvia, a negress, aged about 30 years, a cook, with her two children—one aged about 12 months, and the other 2 months;
Julia, the daughter of Sylvia, aged 10 years.
Jacob, a cartman, aged about 30 years, a runaway.
Terms—one third cash, one third at 6 months, and one third at 12 months, for approved endorsed paper secured by mortgage.
Acts of sale at the cost of purchasers before L. T. Caire, not. pub. dec 2

PARISH OF ST. JAMES—Court of Probates—Estate of late J. P. V. Dauphin—By virtue and in pursuance of a decree from the Honorable the Court of Probates of the parish of St. James,—I will expose at public sale and auction, upon the premises, on Wednesday the third day of January next coming, at the hour of ten o'clock, A. M. all and singular the property belonging to the succession of late Jean Pierre Victor Dauphin, deceased "ab intestato" in this parish of Saint James, to wit:
1st. A Lot of Ground situate in this parish of Saint James on the left bank of the Mississippi River, about twenty leagues above the city of New Orleans, measuring one half arpent front on the River, and four arpents in depth; bounded above by the property of Joseph Landry, and below and in the rear, by the "Model Farm," together with all the buildings thereon, and thereunto belonging.
2d. Three Negro Slaves, named [illegible], aged 27 years, Fanny, a woman, washer and ironer, 40 years old, and James, a creole negro, aged 60 years.
3d. A lot of household furniture.
Conditions of the sale: all the moveables payable on the first day of February, 1838.
The Lot of Ground, with all its appurtenances and the Slaves payable one-third on the first of February 1838, one-third on the first of February, 1839, and one-third on the 1st day of February, 1840. The whole payable in notes endorsed to the satisfaction of the administrator of said estate, with special mortgage and privilege upon the land and slaves until final payment.
The acts of sale to be passed before the judge of the parish of St. James, at the expense of the purchasers.
Parish of St. James, [illegible] December, 1837. L. M. TABEY, Judge. dec 4—34t

U. States Marshall's Notices.
James G. Rowland vs. Summer Crosdale—R. Parkinson vs. Summer Crosdale, same vs. the same.
IN the District Court of the United States for the Eastern District of Louisiana—By virtue of three writs of fieri facias to me directed, will be sold at public sale for cash, at the Exchange corner of St. Louis and Chartres streets, in this city on Saturday the sixth day of January next, at half past twelve o'clock, P. M. A piece of ground, situated at the corner of Circus and Julia streets, in Municipality No. 2, of this city, divided into three lots. The first of which from the corner and [illegible] about thirty one feet six inches in front on Julia street, by about one hundred feet in depth on Circus street, the second lot joins the first and measures about thirty feet front on Julia street by about one hundred feet in depth, and the third bounded in the rear by the first and second lots [illegible] by other property—measures about twenty-eight feet front on Circus street by one hundred feet in depth, seized to satisfy the judgments rendered in the suits of the said Summer Crosdale [illegible] in the above named suits.
J. H. HOLLAND, U. S. Marshal. dec 12

IN the District Court of the United States, Eastern District of Louisiana—No. 4268—Charles Heffernan vs. Steamboat Invincible. By virtue of a writ of venditioni exponas to me directed, I will expose to public sale on Wednesday the 3rd day of January, 1838, at the Exchange Coffee House, corner of St. Louis and Chartres streets, in this city, the steamboat INVINCIBLE, her Tackle, Apparel and Furniture, seized in the above suit. Terms, cash. J H HOLLAND, U S Marshal. dec 22

CHARLES M. GRANT & Co. NO. 40 CHARTRES STREET.
Keep constantly on hand, a large assortment of ELEGANT & USEFUL FURNITURE, Mahogany, Maple, Fancy and Common Chairs.

[illegible] BRUNET, [illegible] Office No 91 Common street. m 3

[illegible] & JENKINS AUCTIONEERS & BROKERS. Merchants' Exchange, Royal street. nov 30—6m

EASTMAN & BROTHERS, PRODUCE BROKERS, No. 20 Old Levee. dec 5

LANDING at ship Bordeaux Packet, from Bordeaux—100 [illegible] 500 [illegible] wine, 100 ditto cherries, preserved in brandy, 25 cases superfine cordials, for sale by FORES & BROGARD, 14 Toulouse st. dec 16

BOURRY D'IVERNOIS, of St. Gall, (Switzerland) and New York, having established a branch of his house, at N Orleans, under the direction of his agent, Mr. P V Duffon, and under the same firm inform the trade that the depôt of his manufactory of Swiss cotton goods of every description, both for home consumption and exportation, is at No 46 Conti street, up stairs, near Chartres street.

BOURRY D'IVERNOIS, No. 46 Conti st., up stairs, offers for sale the following goods, received directly from his manufactory in Europe.
Plain Muslins, 4-4, 5-4 and 6-4
White and printed Jaconet Cravats,
Large small figured and dotted muslins,
Damasked drapery Muslins
Imitation Madras Handkerchiefs
Muslin Aprons, embroidered in colors
Needle worked and tamboured pelerines and collars
Do do Bandes and insertings
[illegible] Jaconet and Muslins
White do
Striped and Plaid Muslins, colored and white,
Pocket Handkerchiefs, with printed borders
Muslin Robes, White and colored
Paint and square embroidered Handkerchiefs
Also heavy description of Swiss Muslins entitled to debenture. dec 18 1m

WANTED a First Rate seamstress, for Ladies dress. Apply to No. 138 Royal street. dec 29—3t

COFFEE—[illegible] bags new crop Havana green, landing from brig [illegible], and for sale by MATEO LOPEZ, 31 Common st. dec 28

TO HOTEL & HOUSE KEEPERS.
Transparent Window Blinds.
210 [illegible] patterns of [illegible] Home Clocks, 8 day, brass works. And good time keepers for sale by THOMAS W SMITH'S, 48 Conti st.

POLHEMUS & COOK, House, Sign & Ornamental Painters, No. 22 Exchange place, near the Post Office.
THE subscribers hope by punctuality, superior workmanship and reasonable charges, to merit a share of public patronage.
Military Standards and Transparencies painted.
N. B. Imitations of wood, marble, &c., Glazing, and Scenery Painting, done with despatch. a 24

TAR AND PITCH—300 kegs of tar and a small lot of pitch 1-2 kegs, for sale by W. E. & R MURPHY, dec 9 No 128 Old Basin.

EXCHANGE ON LONDON—For sale by KENNEDY, DUREL & Co. dec 15 35 Toulouse st.

SEGARS—For sale by DE MIRANDA. dec 23 86 St. Louis.

SUGAR—1000 hhds Sugar and 30,000 gallons molasses, for sale on plantation. Apply to J DAVANPORT & GOURDAIN. dec 23 No 13 Conti Street

MOLASSES—100 bbls for sale on the Levee, by J DAVANPORT & GOURDAIN. dec 23 13 Conti street

SIGNORA ALBINA STELLA, pupil of Rossini, member of the Philharmonic Academy de Bologna, speaking French, English and Spanish, having taught during four years in the academies of Mesdames [illegible], Binns, and Ohill, desires to give singing lessons to young ladies, either at their respective houses or in classes of four pupils each. Apply at Mr Casey No 16 Camp st. sept 29 1m

EVERY kind of wood from a Saw mill for building will be immediately made by applying to the subscriber, at his office corner of Conti and Royal, or at his dwelling, corner of Royal and Esplanade sts. He offers for sale a large quantity of dry wood, such as planks for flooring, ordinary planks, &c. &c. MARSOUDET.

CARROLLTON SOAP MANUFACTORY.
THE subscriber informs his friends and patrons that he is now ready to supply them with a very superior article of soap for home use, orders will be strictly attended to if left at the Carrollton Railroad office, corner of Baronne & Perdido st. SALOMON COHN. june 15

LONDON BOOKS—A splendid assortment of all new and standard works, in splendid binding, for sale at NORMAN, STEEL & Co Stationers. dec 20 [illegible] Bienville street.

FLAX SEED—Just received a small lot, for sale by THOS. W. SMITH. dec 2[illegible]

456839