New York ..... may 8	Liverpool ..... april 8
Boston ..... may 7	London ..... april 9
Philadelphia ..... may 9	Havre ..... april 11
Washington ..... may 8	Paris ..... april 9
Baltimore ..... may 9	Bordeaux ..... mar 26
Charleston ..... may 10	Madrid ..... mar 21
Mexico ..... mar 24	Cadiz ..... mar 14
Tampico ..... april 2	Havana ..... may 1
Vera Cruz ..... [illegible] 23	Hamburg ..... apr 21

COMMERCIAL.

DOMESTIC MARKETS.

CINCINNATI, May 9.

Flour, barrel, $6 small sales.

Whiskey, gallon 30c small sales.

BALTIMORE, May 9.

Flour—Since our last weekly report the transactions in Howard street flour have been light, and without any material change in prices. We quote the wagon price at $7,25 a 7,50, and sales from stores have been made at $7,62½ a $7,75. Some dealers ask an advance on these rates. Receipts by wagons very limited.

We note sales of City Mills Flour $7,50 and $7,62½ [illegible].

[illegible] Susquehanna Flour continue to be made at [illegible]. Sales of 1st Rye Flour at 4,50.

Whiskey—Sales of [illegible] at 30½. Sales of [illegible] in store at 32½c, and on [illegible] 33. The wagon price of hhds is 27 a 27½c per gal exclusive of the barrel.

PHILADELPHIA, May 7.

Cotton—[illegible] a shade lower, [illegible] for [illegible] 350 bales [illegible] cash, the balance Upland at 10 to 12 cents [illegible].

FOREIGN MARKETS.

HAVANA, May 1.

In produce, we have no change to notice [illegible] though there [illegible] so much calmness [illegible]. We quote assorted Sugar 7½ a 9 13, [illegible] 6¼ a 8. Coffee [illegible] scarce; other qualities [illegible]. Last sales of Rice, 12 rs.; supplies are [illegible]. Exchange on London 8½ a 9 prem. on; New York [illegible] discount; Boston 3 a 4 discount.

HAVANA, May 1.

Imports—New Orleans flour 17,50 a 18; Northern 18,50. New Orleans [illegible] 11,50 a 12,5 [illegible] 18; [illegible] 23 a 24; [illegible].

Exports—Sugar [illegible] 7½ a 8½ [illegible] 13½ [illegible].

[illegible]

[illegible] on London 9 a 9½ premium, Paris 4 a 5 [illegible], New [illegible] 7 a 8, [illegible].

HAVANA, Apr 25.

[illegible]

[illegible] Gold £5 0 a £5 5, [illegible] Spanish dollars [illegible] 1 a 0 cts per lb Coffee, $4 [illegible] Molasses.

FORT GIBSON, Little Rock and [illegible] landings on the Arkansas River.

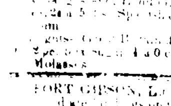

The light draught [illegible] boat RENOWN, McKee, master, having part of her cargo engaged, will [illegible] for the above [illegible] on [illegible] 17 [illegible]. For freight or passage, having [illegible] apply on board or to

GODWIN & HAWTHORN, 63 Gravier st.

m16

FOR CINCINNATI.

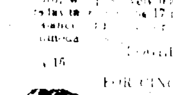

The [illegible] steamer LEXINGTON, [illegible] master, will [illegible] on Thursday, the 17 [illegible] at 12 o'clock [illegible]. For freight or passage apply on board, at the foot of [illegible] wharf, or to

JOSEPH LANPHIS & Co, 14 Poydras st.

FORT GIBSON, LITTLE ROCK, Arkansas and Intermediate Landings.

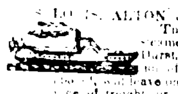

The regular [illegible] steamer ELK, H Myers, master, is now receiving cargo for the above [illegible] and will [illegible] with [illegible]. For freight or passage, having good accommodations, apply on board, opposite the North [illegible], or to

LANG & GRIVOT, 12 Poydras st.

ST. LOUIS, ALTON & ILLINOIS RIVERS.

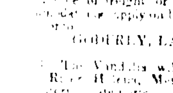

The fine and fast [illegible] steamer VANDALIA, [illegible] Dart, having the greater part of her cargo engaged, will leave on Thursday the 17th inst. For [illegible] of freight or passage, having [illegible], apply on board foot of Custom-house st., or to

GODFREY, LAWRIE & SMALL, 38 Camp street.

The Vandalia will take freight for Mouth Red River, [illegible], Memphis, Randolph [illegible] intermediate ports. m14

For LOUISVILLE, Madison & Cincinnati.

The well known steamer ELLEN DOUGLAS, J. Rowe, master, having three fourths of her cargo engaged, will leave on Wednesday the 16th inst, at 10 o'clock, a m. For [illegible] of freight or passage, having good accommodations, apply on board or to

COMSTOCK, HYDE & Co, 15 Poydras street.

FOR HAVRE.

The fine fast sailing ship TALMA, Delano, master, will sail on the 31st instant. For passage only, apply on board, or to

DUSSAUT, Fils Aîné, 9 Toulouse st.

FREIGHT FOR BOSTON.

A first class vessel can have 1200 bales on freight, by applying to

BOGERT & HAWTHORN, 63 Gravier street.

FOR HAVRE.

The A 1 ship SALEM, Deschenes, master, having the greater part of her cargo engaged, will have immediate despatch for the above port. For freight of 200 bales or passage, apply to

V ROUMAGE & HERBAULT, 63 St Louis street.

FOR BOSTON.

The fine barque ROGER WILLIAMS, Alvers, master, having a full cargo engaged, will [illegible]. For passage only, having [illegible] accommodations, apply to

J A BARELLI & Co, 61 Conti st.

FOR NEW YORK—NEW LINE.

Packet for Monday 21st May.

The ship ALABAMA, C C Berry, master, having the greater part of her cargo engaged, will sail as above. For freight or passage, [illegible] of the [illegible] bank [illegible] at the upper end of the vegetable market, or to

FRANKLIN, AMES & Co, 46 Camp st.

m16

FOR NEW YORK.

The [illegible] fast sailing schr HENRY [illegible], can take a [illegible] few days. For freight or passage apply to

KIDDER & HEAD, 24 Poydras st.

FOR NEW YORK.

The fast sailing ship WM HENRY, [illegible] part of her cargo engaged [illegible]. For [illegible] accommodations, apply [illegible].

JAMES D DENEGRE, 16 Custom House st.

FOR NANTZ.

The [illegible] ZAMPA will leave [illegible] 25 [illegible]. For passage [illegible] apply [illegible].

FOR COWES.

The [illegible] sailing ship METAMORA, [illegible] master, will receive despatch [illegible].

LEVI H GALE, 93 Common st.

FOR LIVERPOOL.

The [illegible] sailing ship EDINBURG, [illegible], will [illegible] immediate despatch [illegible].

LEVI H GALE, 93 Common st.

[illegible], 16 years of age, whose [illegible] Apply [illegible] may 9 [illegible]

[illegible] St Domingo Mahogany [illegible] Third Municipality. [illegible]

[illegible] MACOVERA & Co, 122 [illegible]

[illegible]

[illegible]

Assessor's Office Third Municipality.

New Orleans, 7th May 1838.

[illegible]

[illegible] SOMMEREAU, Treasurer.

SWISS MUSCINS. [illegible]

[illegible] BOURRY D'IVERNOIS, 46 Chartres st.

FOR SALE.

[illegible] Gauge [illegible]

[illegible] brandy

[illegible] Wine

[illegible] barrels white vinegar

4 [illegible]

6 boxes French [illegible]

F HENRY & LAURANS, 26 Old Levee.

15 1w

LAW NOTICE.

MICHAEL BOYCE, Attorney and Counsellor at Law, Natchitoches, Louisiana, will practice in the different Courts in the Parishes of Natchitoches, Caddo and Ouachita.

References.

Thomas Barrett, Esq.

Messrs. Paul Tulane & Co.

H & W H [illegible], New Orleans.

THE BEE.

PRINTED AND PUBLISHED BY J. BAYON,

PRINTER FOR THE STATE, GENERAL COUNCIL, AND FOR THE FIRST AND THIRD MUNICIPALITIES.

NEW ORLEANS:

WEDNESDAY MORNING, MAY 16, 1838.

FOR GOVERNOR,

A. B. ROMAN.

Extract from the Journal of the Senate of the 6th Feb 1835.

Resolved, That the Senate of the State of Louisiana do approve of the general course of the administration of the late executive, A. B. Roman, and that he carries with him in his retirement from office the grateful remembrance of the members of this body.

Resolved, That the President of the Senate be requested to send a copy of this resolution to Mr. Roman.

Extract from the Journal of the House, of the 3d Feb, 1835.

Resolved by the House of Representatives of the State of Louisiana, that the administration of the government of the state, by the late governor, A. B. Roman, has been marked by wisdom, firmness, and a judicious and unwearied zeal for the public service; that in the execution of the laws he has exhibited fidelity, and in the numerous and important appointments it has fallen to his lot to make, he has pursued impartiality, and a single regard to the true interests of the state, and that he retires with the full and entire approbation of this House for his official conduct, and with their personal esteem and regard.

Resolved, That the Speaker of this House transmit to the late Governor Roman a copy of these resolutions.

Representative, 1st District, to Congress,

JOHN SLIDELL.

FOR THE SENATE OF LOUISIANA,

ALBERT HOA.

Situation of the Banks of New Orleans

Agreeable to the statement of these institutions, published officially, it appears that their respective circulation, on the 7th May inst. stood thus:

N Orleans Canal and Banking Company,	$305,356
Carrollton Rail Road and Banking Co.	627,555
Citizens' Bank of Louisiana,	227,965
City Bank of New Orleans,	737,735
Commercial Bank of New Orleans,	94,935
Consolidated Association,	373,265
Exchange and Banking Co.	467,735
Gas Light and Banking Co.	709,005
Improvement and Banking Co.	704,400
Bank of Louisiana,	302,732
Louisiana State Bank,	275,585
Mechanics' and Traders' Bank,	649,385
Merchants' Bank,	4,020
Bank of Orleans,	476,236
Union Bank of Louisiana,	1,487,640
Total,	$8,255,158
Deduct Notes held by the different banks on each day,	2,855,198
Actual Circulation.	$5,402,260

And that the specie in their vaults was as follows:

New Orleans Canal and Banking Co.	3[illegible]587
Carrollton Rail Road and Banking Co.	161,685
Citizens' Bank of Louisiana,	363,615
City Bank of New Orleans,	156,[illegible]4
Commercial Bank of New Orleans,	16[illegible],555
Consolidated Association,	89,[illegible]
Exchange and Banking Co.	[illegible]
Gas Light and Banking Co.	201,85[illegible]
Improvement and Banking Co.	202,[illegible]
Bank of Louisiana,	39[illegible]
Louisiana State Bank,	36,232
Mechanics' and Traders' Bank,	175,[illegible]7
Merchants' Bank,	[illegible]
Bank of Orleans,	20[illegible]
Union Bank of Louisiana,	312,[illegible]
Total.	$3,0[illegible]

Total liabilities and assets of the banks of New Orleans, on the 7th May, 1838.

LIABILITIES.

Total amount of circulation,	$5,402,260
Deposites,	7,689,[illegible]
Bills payable, bonds, balances due to banks in other states, &c.	6,298,[illegible]
Total liabilities,	19,3[illegible]

ASSETS.

Specie,	3,016,821
Bills and notes discounted,	51,031,[illegible]
Real estate and other investments,	7,929,[illegible]
Balances due from foreign Bankers,	1,672,[illegible]
Total assets,	62,6[illegible]
Balance in favor of the banks,	$43,36[illegible]

Gubernatorial

The withdrawal of Henry Johnson from the Gubernatorial contest, as announced in the Louisiana Advertiser of yesterday, renders the election of A. B. Roman morally certain. He will receive a vote composed of two thirds of the suffrages of the state—he will not only be sustained by the whigs, but by a very large proportion of democrats. Political hostility will be mute before unbounded popularity, and all parties will unite in securing the triumph of a candidate whose former administration gave such lasting and favorable proofs of his impartiality, intelligence and integrity.

In these stormy times, when great political landmarks divide the people upon questions of eminent magnitude, and place almost impassible barriers to every thing like concert of action, it is rare indeed to find an individual capable by moral worth, force of character and freedom from prejudice, of causing a coalescing into one harmonious whole the conflicting elements of political strife. Perhaps in no other state in the union is a similar spectacle presented, of a candidate who receives unqualified and ardent support from both democrats and federalists. It is the triumph of high principles over political distinctions. It is a tribute involuntarily paid by party zeal to public excellence. Mr. Roman inspires the utmost confidence in both parties—both rely implicitly upon his known uprightness and honor—the whigs look to him as agreeing with them in many of their opinions—the democrats sustain him as one in whose unflinching honesty they may confidently place their trust—they feel that a mere division on certain party questions will never influence his conduct in the important and elevated functions which he will be called upon to fill. Hence many will unite in advocating his claims, and whigs and democrats, so diametrically opposed on subjects of financial policy, will on this single question merge their hostility and mingle together in animated defence of the favorite candidate of both.

With regard to Mr Prieur, his staunchest and truest friends acknowledged, even prior to Mr Johnson's resignation, that his chance of success was excessively meagre. Mr Prieur, from the first, was injudiciously selected. Though a gentleman of undoubted popularity within the precincts of his own immediate parish, he was but little known throughout the interior of the state, nor could he expect by a brief tour undertaken a few weeks before the period of contest arrived, to render himself a popular candidate of the people. Besides, the citizens of Louisiana had from the moment of the announcement of Mr R man as a candidate for governor, plainly intimated that they would not countenance question as a party affair, but would bestow their suffrages on the most worthy without regard to his particular principles. The overwhelming popularity of Mr Roman rendered it highly probable that he would succeed over both his competitors, now that one of them (the strongest) has withdrawn, he will be surely elected by a most triumphant majority. He will receive the whole whig vote, and one half at least of the democratic suffrages, while Mr Prieur will be left with an insignificant minority composed of those who are content to sacrifice even the prosperity and welfare of their country to the poor ambition of never disobeying the despotism of party.

We cannot but congratulate ourselves on the course we have pursued in this important struggle. The "Bee" was the first to advocate Mr Roman's cause for this independent conduct it was attacked alternately by [illegible] and invective. It nevertheless continued to vindicate the claims of its candidate and to place the question in its true light, undisturbed by the denunciations and calumny with which it was [illegible] assailed. The result has proved that we were right—one by one, the journals of New Orleans have taken up Mr Roman, conscious of his strength and aware that his rivals stand no chance, they with one solitary exception, all support our candidate. Mr Johnson has now withdrawn, and we have nothing further to do but to raise to the friends of Mr Roman of the moral certainty of his triumph in July.

Congress, May 8th.

ANOTHER REPRESENTATIVE DEAD.

The Hon Jacob Lawler member of the House of Representatives from Alabama, died on the 8th inst at Washington, after a short but very severe illness. His disease was bilious pleurisy, the same which proved fatal to Mr M Kim and which has been prevailing somewhat in the District of Columbia. The decease of Mr Lawler was made known to the House by Mr Lyon of Ala. and the usual resolutions being adopted, an adjournment took place until the 9th at 12 o'clock, when the funeral was to take place.

In the Senate a similar announcement was made by Mr King, accompanied by a warm and feeling eulogy upon his late colleague. The Senate passed the customary resolutions, and adjourned till the morrow.

Mr Lawler, we are told, was a Whig, but of so mild, temperate and urbane character, that he had obtained the esteem and respect of individuals of both parties. His death appears to be universally regretted.

DEATH BY LIGHTNING.—On the 28th ult. the dwelling of the Editor of the Star, in N. Berlin, Union County, Pa. was struck by lightning. His wife and sister-in-law were laid lifeless and prostrate by the fluid, but the former was happily resuscitated. The latter, an interesting girl of sixteen, expired immediately.

☞ The Texas Telegraph states that the citizens of the republic are gradually relinquishing the practice of wearing weapons. The editor rightly observes, that it is a habit which invariably indicates that the community in which it is tolerated, is infested with blackguards and scoundrels. This vile custom, which arms a madman with the instruments of mischief, and gives him power when rage and fury most incapacitate him from its judicious exercise, ought to be frowned into public reprobation, in every country calling itself civilized. We heartily rejoice that it is falling into disuse in Texas—with us, its use is becoming daily more rare, and the period, we trust, is not far distant, when the law which prohibits the wearing of concealed and deadly weapons, shall be applied with rigid and indiscriminate severity to all who contravene its wholesome precepts.

Musical Soirée.

Our music loving public will peruse the programme of Mr Vallière's concert with pleasure. He offers great attraction to those who delight in sweet sounds. The magnificent overture to the *Semiramide*, executed by the orchestra of the French Theatre, strengthened by the addition of several artists, is alone worth the price of a ticket. Vallière himself, will perform some of his choicest pieces on the Hautbois—an instrument, which squeaking and discordant in the hands of mediocrity, becomes the medium of the most delicate modulations and delicious melodies, when played upon by this unrivalled performer. We hope the Rotunda of the Exchange will be crowded this evening. Ladies will perceive by the advertisement, that a passage to the concert room has been made for them from Toulouse street.

Departure of the Great Western for Bristol

Thousands and tens of thousands assembled about the slips of New York on the 7th inst., to witness the departure of the Great Western. The scene was one of immense excitement and picturesque beauty.—As the steam ship unloosed her moorings, says the Courier and Enquirer, the band on board struck up Hail Columbia, which was responded to by some of the bands on the adjoining steamers with "God save the Queen." The meteor Flag of England and the Stars and Stripes of the United States, were displayed in friendly contiguity. Three hearty cheers were given by the vast multitude on shore—and many more were sent back from the Great Western, till the welkin rung again. It was a memorable and interesting scene. It seemed as if the old world and new had shaken hands across the broad Atlantic, and a nation's voice had gone up to seal the glorious compact.

VIRGINIA ELECTIONS.—A slip from the Baltimore Transcript states that news had been received that Mr Banks, the administration candidate, had a majority of 11 votes over Mr Slaughter but in consequence of Green county (a new county taken from Orange) not having a Sheriff and Commissioners of election, Banks loses 111 votes—which will make Slaughter the successful candidate. It is said he will qualify and immediately resign, and stand another contest.

IRON ORE.—A very valuable mine of this metal has been discovered in Maine by Dr Jackson, the Geologist, which it is estimated, will yield $1,600,000 of iron. Large quantities of anthracite coal likewise exist in the same region.

VERMONT BANKS.—These institutions were to resume specie payments on the 9th inst.

COUNCIL OF MUNICIPALITY No 3

Sitting of Monday 14th May, 1838.

Installation of the Recorder.

The Council assembled this day according to adjournment.

Mr Freaux moved the appointment of a President *ad interim* by ballot, in order to name a committee for the purpose of verifying the qualifications of the newly elected Recorder. Mr Montamat was called to the chair.

The President having requested the members to order and directed the Secretary to call the roll, the members present were Messrs Montamat, Rigaud, Kershaw, Freaux, Cuculu, Gique,—absent, Mr Montegut.

After reading and approval of the journal of the preceding sitting, on motion of Mr Preaux, the President appointed a committee composed of Messrs Preaux, Gique, and Cuculu to certify whether the newly elected Recorder possesses the qualifications required by law.

After a few moments absence the committee made the following report, which was unanimously adopted:

The committee appointed to enquire into the validity of the election of Mr Chs Cuvelier, elected recorder of this Municipality, has the honor to report that Mr Cuvelier possesses all the qualifications required by the law and that his election was legally conducted.

New Orleans May 14th, 1838.

(Signed) ROBERT PREAUX, J M CUCULLU, GIQUEL.

According to this report, a Committee was appointed to invite Mr Cuvelier to take his post.

A letter was read from Mr John F Miller and R D Shepherd, offering to the Municipality for sale, the steam saw-mill owned by them within the limits of the 3 Municipality, together with the lots on which they are built.

On motion of Mr Kirshaw, said letter was referred to a special committee—the Recorder appointed Messrs Kirshaw, Montegut and Cuculu on this committee.

A letter was read from Messrs John McElroy and Bernard Fox, relative to some arrangements which they propose to make with the municipality, for the payment of the excavation of Canal St Bernard. Said letter was referred to the committee on Finance.

Another was read from Mr J R Vienne, Wharfinger to the Municipality, giving notice to the council, that the lot which serves as a *depot* for articles removed from the quay, (which there left in contravention of the ordinance) is very badly fenced. Said letter was referred to the committee on Improvements.

A letter, was read from Mr E Sommereau, treasurer to this municipality, accompanied with a statement of the amount due for the *Banquettes*, paving &c. by the residents of the 1st 2nd and 3d wards, together with an account of his [illegible] notes engraved.

On motion of Mr Rigaud, and after dispensation of rules,

Resolved, that the Treasurer of this Municipality be authorized as soon as possible, to draw up the [illegible] amounts due on account of paving of the foot ways.

CALL OF COMMITTEES.

No report was presented by the permanent committees.

On motion of Mr Montamat and after dispensation of rules,

Resolved that the Committee of Finance be authorized to appoint two persons, for the purpose of dating and numbering the small notes to be issued in conformity with the ordinance of the 20th April last.

Resolved likewise, that the Alderman appointed by said ordinance, to stamp said notes be likewise authorized to select one individual to stamp the notes in question, under the superintendance of said Alderman.

Resolved likewise, that the sum of one hundred and fifty dollars shall be allowed to each person dating and numbering said notes, and the sum of $100 to the person appointed to stamp them, all of which can be made payable on an order from the Mayor, upon the Treasurer of this Municipality.

On motion of Mr Preaux, the council dispensed with its rules to proceed to the election of a Captain of the Guard. Mr John Youenes was appointed unanimously and by acclamation, Captain of the Guard of the 3d Municipality.

On motion of Mr Preaux, Resolved that the Recorder be authorized to appoint the clerk of his court.

The Recorder appointed Mr J B S St Amand.

On motion of Mr Preaux, the council sat with close doors.

The doors being opened, the council sat publicly.

On motion the council adjourned till Monday next, at 5 o'clock P. M.

A true Copy,

J B S ST ARMAND, Secretary.

FRENCH AND MEXICAN INDEMNITY.

Continued from the Bee of yesterday.

To Mr. E. De Lisle, Chargé d'Affaires of France.

Government House, Mexico, April 3d, 1838.

The undersigned, Minister of foreign affairs has received the communication of the Chargé d'Affaires of France, dated 31st of last month, in answer to the one which the day previous, he had the honor to address him relative to the *ultimatum* subscribed by H E Baron Deffaudis.

The undersigned, has nothing to do with the position of the Chargé d'Affairs respecting the Ministry of H M, and even should it be of the *most limited and venerable character*, he can only recognize Senor De Lisle as a Diplomatic Agent in actual functions. The difficulties which this may occasion so that the legation of H M may answer the undersigned, on the important affair in question, are the result of not previously complying with the necessary formalities to restore to his public functions H E Baron Deffaudis. The Supreme Government, far from refusing to acknowledge him, has on the contrary afforded all the facilities which it was able, so that he could fulfil his mission; but H E has not thought proper to address himself previously to the Government, and the latter, cannot, and must not deviate from established rules. It would be useless to show the importance which in all countries, the acts which must precede the exercise of the diplomatic functions enjoy; and if in ordinary circumstances these formalities cannot be dispensed with still less could they be so in a case in which its omission might be interpreted as a disregard to the supreme authorities. There is, then, no motive for the Senor De Lisle to consider, a single moment, that the Supreme Government of the Republic refuses to acknowledge that of H M, and in addressing itself to the Chargé d'Affairs, whose grade is not so high as Baron Deffaudis gives rather an irrevocable proof that it never had nor can have such an intention.

The undersigned would wish to abstain from answering the Senor De Lisle on the other points of his mentioned communication, for any discussion on them will perhaps be untimely in the actual state of things. He cannot, however leave unanswered the observations which have been made on the *ultimatum* and the documents relative to them, and on the distinction made that the shock will threaten, will only be between the two Governments, and not between the two nations.

In regard to the first, the undersigned will only say that the Government has accomplished the most sacred duty, transmitting immediately to Congress and to the nation, the claims and pretentions of the French Government, and that it would have taken upon itself the greatest responsibility if it had acted otherwise.—The undersigned well knows to what an extent diplomatic reserve is to be carried, which is so convenient when the established negociations are carried on in an honorable and friendly manner, and which is also highly blameable, when the satisfaction of pretensions on which they do not agree, is exacted by violence.—The sensation produced by the publication of the documents to which Senor De Lisle refers (which will have no unpleasant consequences on account of the measures taken by the Government, and the good sense of the nation, respecting the power and the properties of the French citizens,) has not as a principal cause the contents of said document. Let the ultimatum be ever so offensive, but the arrival and presence of the naval force now on the coast of Vera Cruz, and the gentleman can estimate the duty which the Government has accomplished, if he reflects a moment, how this conduct would have been represented, had it kept silent respecting the French claims, when its vessels are in the coast of the Republic. The undersigned therefore is firmly convinced, that the responsibility insisted upon by Senor De Lisle, can only fall on the Government of H M.

In regard to the distinction made by the Chargé d'Affairs, that the shock between the two Governments, will not be between the two nations, the undersigned can answer, that it is extremely satisfactory to the President of the Republic, that the French nation does not take any part neither in the hostile measures, not in the pretentions of their cabinet, although the phrase used by Baron Deffaudis, when he says, that the resolution of France is irrevocably and others of the communication, appear to contradict, what is stated by the Chargé d'Affairs himself. The Mexican Republic, on the contrary, is so much united with its Government to defend its dignity and rights, that the undersigned can also assure Senor De Lisle that there has not been a more national cause since its independence.

The undersigned has not been willing to consider under any other aspect the distinction of the Chargé d'Affairs, because he knows very well his noble character and sound intentions.

The undersigned will then end stating to the Chargé d'Affairs, that the answer in consequence of the *ultimatum* cannot be addressed but to himself, in the terms in which it has been done; that if the difficulties announced in the communication of the 30th ultimo are not removed, any other communication of the legation of H M will be useless, and if Senor De Lisle would consider it as not having been received, the Government of the undersigned will consider it as sent in the same official form as all the rest, which have been addressed to H M's Legation.

May Providence grant that the Government and the legation of H M may reconcile the sentiments of justice and friendship which animate the Mexican Republic, and that this difference may be terminated in the most suitable manner to the interest and honor of both countries!

The undersigned renews to Senor De Lisle the protests of his most distinguished consideration.

LUIS G. CUEVAS.

THE MICHIGAN BANKS.—By the terms of the Suspension Law, which expires on the 16th inst., the banks of Michigan must on that day resume specie payments, or incur a forfeiture of their charters. The editor of the Buffalo Commercial Advertiser, thus remarks upon their condition:—"The condition of these banks is peculiar. The chartered banks have been managed with as much ability and honesty as any banks in the country—they are in as good condition as the Ohio banks, but they cannot resume without running the greatest hazard of being forced to suspend payment in a short time. The trouble is that Michigan has no surplus products; the balance of trade is continually and heavily against her. Ohio on the contrary, has a large surplus. The bills of her banks, although in fact they may not be one whit better than those of Michigan, will purchase pork, wheat, flour, &c., which sent to New York, or any other eastern market, will command cash. This fact gives Ohio bank currency, and keeps them up nearly to par, while Michigan notes are at a discount of from 12 to 15 per cent. The Ohio banks could resume without danger, because balances are due that State from every quarter. Judging by the tone of the leading Michigan papers, we should think an effort is about to be made to call a special meeting of the Legislature, in order to devise some mode of giving effectual support to the banks.

BY THE EXPRESS MAIL

NEW YORK, May 8.

LATER FROM ENGLAND

The packet ship Wellington, Captain Chadwick, arrived early this morning from London, bringing London papers to the evening of the 9th of April, inclusive.

The Hastings marked war was hourly expected at Portsmouth, to take on board the Earl of Durham for Quebec.

LONDON, April 9.

Consols are 93½ to ⅝ for money and 93¾ to ⅞ for the May Account. Exchequer Bills are 64 to 66, premium and B Stock 205¼ to 206¼ ex dividend. Mexican 27¼ to 28¼, and Peruvian, 20¼ to 21¼.

Two o'clock—The different Securities have not varied.

The American packet ship Wellington Capt. Chadwick, sailed from the St Katharine's Dock for New York yesterday [illegible]. This fine vessel carries out to the Western W[illegible] about 150 emigrants, chiefly agriculturalists [illegible] with their families.

PARIS, April 7.

The French funds sank under the vague fears of certain speculators, to the extent of 50 centimes in the Five per Cents and 30 in the Three per Cents which was a good deal considering the circumstances.

From the Leeds Mercury of Saturday, April 7.

The trade of Leeds. Business has been rather more [illegible] this week, but a [illegible] improvement is expected [illegible] number of buyers have arrived in the town within the last day or two.

HUDDERSFIELD, April 3.

Fancy woollens, [illegible] got fancy goods were in more request, and [illegible] Plain woollens are not in great [illegible]. The prospect [illegible] active spring trade is [illegible] the [illegible] doing.

BRADFORD, April 5.

But little business has been done in the [illegible] market to-day, and that [illegible] lower prices. [illegible] production.

HALIFAX, April 7.

There is very little business doing in [illegible] have not [illegible] demand [illegible] lower. [illegible] been in any [illegible].

Against the [illegible] very dull markets the buyers [illegible] and the manufacturers [illegible] rather than submit [illegible].

WAKEFIELD, April 6.

We have to report a better enquiry and [illegible], we cannot [illegible] any further [illegible] price of wool.

STATE—SAN SEBASTIAN, April 1.—The [illegible] Gen O'Donnell [illegible] Sebastian for [illegible] now menacing [illegible] and from [illegible] was ready [illegible] at day break [illegible]. The [illegible] every probability [illegible] on Vera Cruz [illegible].

MAYORALTY OF NEW ORLEANS, COUNCIL OF MUNICIPALITY No. 1

Sitting of May 14th 1838.

RESOLVED, That the good and sufficient security to be furnished to the satisfaction of the Mayor by each of the lessees of the lots lately belonging to [illegible], situate between Conde, Hospital and Barracks streets, and which were leased on the 31 Monday of May inst. by virtue of a resolution of the Council approved last April 23, as security to answer [illegible] and construct [illegible] built within [illegible] not exceeding 21 months, agreeably to the aforesaid resolution, shall be in the sum of three thousand dollars, which sum shall be due to and forfeited in favor of the Municipality No 1, as well by the purchaser of the lots as by his security in case of non-compliance with the provisions of the aforesaid resolutions [illegible] built in the manner and within the delay [illegible] prescribed; and in case of refusal [illegible] the attorney of this [illegible] to prosecute before any competent tribunal the recovery of the bonds forfeited [illegible] $3,000 [illegible].

2d. Resolved, That the present resolution shall immediately be transmitted to the approval of the Mayor, in order that in case said magistrate should think proper to approve the same, it be published without delay in two papers in the city, so as to make a component part of the resolution approved the 23d of April ult. Provided that in no case the present resolution shall be so construed as to impair any extension of the sale of the aforesaid lots which is to take place on the 31 Monday of May inst.

Be it further resolved, That the Mayor shall cause to be made without delay, a copy of the plan of the aforesaid lots by the Surveyor, and that said plan shall be immediately posted up at the Exchange.

(Signed) PAUL BERTUS, Recorder.

Approved, 15th May, 1838.

(Signed) C. GENOIS, Mayor.

A True Copy.

may 16 C. GENOIS, Mayor.

STATE OF LOUISIANA.—Parish Court for the Parish and City of New Orleans—Present the Honorable Charles Maurian, Judge—No. 10691, James Dunbar vs. his creditors and the creditors Dunbar & Co. The cession of property by the petitioner is accepted by the court for the benefit of his creditors. It is ordered that said creditors do meet at the office of D. L. McKay, on Saturday the 16th day of June 1838, then and there to deliberate on the affairs of the insolvent, and in the mean time all proceedings against the person and property are stayed. It is further ordered that Thomas H. Kennedy, Esq. be appointed to represent the absent creditors.

By order of the court, Clerk's office, 11th May 1838.

m16—3taw ARMAND PITOT, Clerk.

STATE OF LOUISIANA.—First Judicial District Court—The State of Louisiana, to all whom these presents shall come, greeting: Whereas WILLIAM MACKEY having purchased at a sale made by the Sheriff of the Parish of Orleans the property herein after described, has applied to the clerk of this court, in whose office the deed of sale was recorded on the 5th day of May, A. D. 1838, for a monition or advertisement, in conformity to an act of the Legislature of the State of Louisiana, entitled "An act for the further assurance of titles to purchasers at judicial sales," approved the tenth day of March, 1834.

Now, therefore, know ye, and all persons interested therein, are hereby cited and admonished in the name of the State of Louisiana, and of the First Judicial District Court, who can set up any right, title or claim in and to the property herein after described, in consequence of any informality in the order, decree or judgment of the court under which the sale was made, or any irregularity or illegality in the appraisements and advertisements, in time, or manner of sale, or for any other defect whatsoever, to show cause, within thirty days from the day this monition is first inserted in the public papers, why the sale so made should not be confirmed and homologated.

The said property was sold by the sheriff of the parish aforesaid on the twenty third day of April, A D 1838, by virtue of a decree of this court rendered on the 3rd day of March, A D 1838 in a suit entitled William Jackson vs. Samuel Bell, No. 15,535 of the docket of this court, at which sale the said William Mackey became the purchaser for the price of $3,300 cash.

Description of property as given in the Judicial Conveyance, viz:

A certain lot of ground, together with all the buildings and improvements thereon, situated in the parish of Orleans, in the square bounded by New Levee, Louisa, Paul and Delord streets, designated by the No 9, on a plan drawn by C F Zimpel, Deputy Surveyor General, on the 16th December, 1834, and deposited as plan No 10, in the book of plans of Felix Grima notary public. Said lot measures 20 feet 11 inches front on New Levee street, 5 feet in depth on the side adjoining lot No 8, and 80 feet 7 inches and 4 lines in depth on the side adjoining the property now or lately, belonging to N. Gentile, and 19 feet 1, [illegible] width in the rear, where it fronts on an alley of three feet one inches in common to lots Nos 4, 5, 6, 7, 8 and 9.

Clerk's Office, 15th May, 1838.

may 16 G W LEWIS, D. y Clk.

FOR SALE.

A House, situated at No 53 St Claude st, between St Philip and Dumaine streets, built on a lot of ground of 30 feet front by 120 in depth, French measure.

A House, No 62 History street, between Love and Craps streets, built on a lot of ground of 30 feet front by 120 feet in depth, French measure.

A Lot of Ground, No 175 St Philip street, between Burgundy and Rampart streets, measuring 30 feet front by 90 feet in depth, on which there exists a small house in the yard. For terms and conditions apply to

SANTOS, Broker, No 177 Rampart,

m11 15t Between St Philip & Dumaine sts.

A VALUABLE PROPERTY FOR SALE.

A handsome two story house, situated in Ursulines street, near Conde, three do in Rampart street two do in Conde street; three do Old Levee street, one do in Constance street, 3rd municipality; two do one story, in St Philippe st. near Rampart street, four do in Burgundy street.—Also a lot of ground in Magazine street between Estelle, Melicerte, three do, in Tchoupitoulas st. near Poydras street, and a great number Lots and houses in faubourg Treme near Rampart st.

DIDION, Broker,

may 8—10t Exchange Alley.

MARINE NEWS

PORT OF NEW-ORLEANS.

CLEARED.

Ship l'Union, Desmoulins, Havre, B Loudumiey

Ship Unown, Rousian, Havre, [illegible]

Bark [illegible], Darling, Boston, Kidder & Head

Brig Mary Helen, Hamilton, Portsmouth, J B Bailey

Brig Ventress, Foster, Portsmouth, Master

Brig Virginia, Reiter, Portsmouth, J B Bailey

Brig Stranger, Smith, Philadelphia, G Bedford

Bark Plato, Forsaith, Boston, S & J P Whitney

ARRIVED.

Tow boat Tiger, Betts, from the Passes, towed to sea brigs Raymond and Tapanoosa, and [illegible] Lion Jones; brought up ship Chatham, brigs Margaret [illegible] and Zeranster, ship [illegible] Pass at the 14th at 12 M. reports nothing [illegible] Catharine, one bark, one brig and several [illegible] in the river bound up.

Ship Chatham, Gorham, from Liverpool March 29th, to master.

Brig Zoroaster, Welsby, 20 days from Richmond, to master.

Brig Mary Cole, White, from Mobile, to S & J Whitney.

Brig Hinterman, Tucker, 21 days from Boston, to master.

Brig Georges, Snow, from Garrick [illegible], Florida, to master, in ballast.

Brig Patriot, Young 22 days from New York.

Schr Cora, Dulvalle 9 days from Havana, to J M [illegible] & co.

Schr Mount Moriah, Sackpole, from Tampa Bay, with troops.

Steamboat Huron, Reeder, from Louisville.

Steamboat Rocky [illegible], Gilbert, from Nashville.

Steamboat Southerner, Barratt, from Louisville.

Steamboat Brilliant, Hart, from Baton Rouge.

Steamboat Lexington, Alex, from [illegible].

Steamboat Elk, Myers, from Fort Gibson.

Steamboat Conte [illegible], from Nashville.

EXPORTS.

Per ship l'Union—1253 bales cotton, 1612 hides, 3939 horns and 4606 staves.

Per ship Unown—1649 bales cotton.

Per bark Sarah [illegible]—30 bales cotton, 125 pigs lead and sundries.

Per bark Plato—559 bales cotton.

Per brig Mary Helen—315 bales cotton and 1 [illegible] pigs lead.

Per brig Ventress—559 bales cotton.

Per brig Virginia—313 bales cotton and 78 [illegible] molasses.

Per brig Stranger—170 hhds sugar, 33 bbls and 32 bags wheat and 50 pork casks.

IMPORTS.

Per ship Chatham—[illegible] salt.

Per brig Zoroaster—[illegible] tobacco and 3 slaves.

Per brig Faria—[illegible].

Per schr Cora—[illegible] coffee, 4 boxes cigars, wine and fruit.

CONSIGNEES.

Per brig Patriot—J Armour, R Marsh & co, E Hamilton & co, A D Gorr, A H Wallace & co, Bogert & Hawthorn, Thomas [illegible] & co, Cotton Louis Labadie & Jaqueline, J Boyd, Wm Bryan, J H Ford & co, P Stimons & Bro, Caldwell, Hannah & co, J A Merle & co, S & J P Whitney.

Per brig Zoroaster—Bowe & Reishaw, A H Wallace, Tate & Hockno, P Stimons & Bro, Brander, M Kenon & Wright, S & J P Whitney, Yeatman & co, [illegible], A L & J L Addison, and Drake & Rogers.

RECEIPTS OF PRODUCE.

Per steamboat Huron—[illegible] hhds flour, P Sampson & Bro, 50 [illegible] pork, [illegible]

[illegible]

MEMORANDA.

[illegible]

[illegible]

Lost yesterday, [illegible] the city or in the suburb Tremé, a small morocco pocket book containing a note of $50, [illegible] new emission of the Consolidated Association bank, [illegible] as it can be recollected, which is payable to order of [illegible], and another of $5, & the balance in municipality notes, the whole amount not exceeding [illegible] or 130. There were besides in that pocket book several notes payable to order and negotiable, also, one or two commissions of deputy marshal. Fifteen dollars reward will be given to whoever will return the above at the City Marshal's office.

may 15 2t BELOT, Deputy Marshal.

LATELY arrived from the North.—Three PLASTERERS & MASONS, fully acquainted with their trade, employment either in the city or country will be acceptable.

Apply at Mr Francioli, No 155 Chartres street.

May 15 - 3 t

NOTICE.

THE undersigned, assessors for the Third and Fourth Districts of the First Municipality, inform those liable to taxation in said districts, that their tax roll shall be exposed for inspection, during ten days from 9 o'clock, A. M. until 3 P M., at No 69 Ann street, between Condé and Royal streets.

New Orleans, 15th May 1838.

F. DAFARQUE,

may 15—3 t—10 d A. MICHOT.

NOTICE.

ALL persons having claims on the Estate of the Deceased Sire Rene Denis Beranger, will please present them to the subscriber. And all persons indebted to the estate are requested to make payment.

WM H COBB,

may 15—30d Testamentary Executor.

WANTED a good VESSEL, not drawing over eight feet water when loaded, to take a cargo of sugar to New York. Small stowage and a deck load of molasses will be given.

Apply to KIDDER & HEAD,

m 14 24 Poydras st.

MISSISSIPPI, TENNESSEE, ALABAMA and all kinds of uncurrent money, [illegible] bought [illegible]

may 14 3t ROBINSON & CO, 45 Camp st.

MUSICAL SOIREE.

GIVEN by Mr Vallière [illegible] Theatre, on Wednesday 16th May, in the Rotunda of the Exchange [illegible].

Part 1.

1st. Overture to the Mad [illegible] of the Magpie. [illegible] Rossini.

2nd. Air with variations for the Clarionet executed by F K[illegible].

3d. Duo from the Semiramide for the Hautbois [illegible] M. Gabrie[illegible]. Messrs Vallière [illegible] Rossini.

4th. Air for the Violin [illegible] by M. Faloni [illegible] of the St Charles Orchestra, Bériot.

5th. Grand Solo for the Violin [illegible] Lachman.

2d Part.

1st. Overture to the Semiramide, Rossini.

2d. (*Ocean Mercury*) with variations for the Flute [illegible] by M [illegible] Cazalé.

3d. Romance [illegible] by Mr H [illegible] composed by Mr Keon [illegible], Halévy.

4th. Air with variations for the Piano executed by Mr Nores, Kalkbrenner.

5th. Solo for the Hautbois executed by M. Vallière, Vallière.

The Orchestra of the French Theatre increased by several Artists of this city will be directed by Mr Varney.

Mr Nores will preside at the Piano.

Price of Admission [illegible] $1 00.

The concert will commence at 8 o'clock.

Tickets may be procured at the stores of Messrs Brocard & Nores, Messrs Johns & Co. Mr Casey and Mr Benoit.

N. B. In order that the ladies may not be obliged to pass through the Bar room of the Exchange there is a passage leading to the concert room through Toulouse street. The Hall will be prepared for the reception of ladies.

FOR COLUMBIA.—Passengers by this vessel are requested to be on board this morning at 10 o'clock, at the foot of Girod street, at which time she will leave the Levee. m16

☞ The new steamer RIENZI being unavoidably detained, will positively leave for Louisville and Cincinnati THIS DAY, 16th inst, at 10 o'clock, a m. Passengers will please be on board at that hour.

m16 PIERCE, SHANNON & BROTHER.

ESTIMATES for the erection of St Patrick's Church on the plans furnished by Messrs Dakin & Dakin, will be received by the Trustees, at Dennis and M H Deven up to Monday 21st inst, at 2 o'clock, p m.

By order of the Trustees.

m 15—5t ROBT CLANNON, Secretary.

BRANDY—50 bbls American brandy, landing from steamboat Commodore, Tucker, for sale by m16 ROBT H WHITE, 34 Gravier st.

GIN—[illegible] pipes gin landing, for sale by ROBERT H WHITE, m16 34 Gravier street.

CHOCOLATE—50 boxes No 1 Chocolate, landing from ship Commodore, Tucker, and for sale by m16 ROBERT H WHITE, 34 Gravier st.

SOAP—100 boxes No 1 soap, landing and for sale by [illegible] ROBERT H WHITE, m16 34 Gravier street.

NAILS—650 kegs Boston nails, assorted, for sale by ROBERT H WHITE, m16 34 Gravier street.

OIL—50 casks [illegible], winter and [illegible], for sale by m16 ROBT H WHITE, 34 Gravier st.

CODFISH—300 drums [illegible] order, for sale by COOLIDGE & PLIMPTON, m16 56 Gravier street.

SUPR FLOUR—150 bbls sour flour, landing this day per steamboat Elk, and for sale by BOGERT & HAWTHORN, m16 62 Gravier st.

UNITED STATES Bank Notes, for sale by BOWERS & BREWSTER, may 16 37 & 39 Canal street.

AMERICAN GOLD, for sale by BOWERS & BREWSTER, may 16 37 & 39 Canal street.

SOVEREIGNS for sale by BOWERS & BREWSTER, may 16 37 & 39 Canal street.

BANK CHECKS on New York, for sale by BOWERS & BREWSTER, may 16 37 & 39 Canal street.

TEXAS TREASURY NOTES, for sale by BOWERS & BREWSTER, may 16 37 & 39 Canal street.

EXCHANGE ON NEW YORK—Drafts at [illegible] days sight, for sale by HARRISON, CLEGG & Co, may 16 Custom House st.

RECTIFIED WHISKEY—35 bbls rectified whiskey, landing from steamboat Conqueror, for sale on the Levee by LAYET & AMELUNG, may 16 17 Commerce st.

MESS PORK—100 bbls mess Pork, landing from steamboat Southern, for sale by LAYET & AMELUNG, may 16 17 Commerce street.

40 [illegible] Pipes [illegible] quarter casks Cognac Brandy, 4 Cass Jamaica Rum, 5 pipes [illegible], for sale by COOLIDGE & PLIMPTON, m16 No 56 Gravier street.

BAGGING & ROPE—336 pieces Kentucky bagging, 113 coils do rope, for sale by m16 R GRONING & Co.

TOBACCO & CORN—23 hhds tobacco, 541 sacks corn, landing and for sale by m16 R GRONING & Co.

FLOUR—100 bbls flour landing from steamboat Huron, and for [illegible] consignment, PIERCE, SHANNON & BROTHER, m16 57 Magazine st.

COFFEE—150 bags [illegible] Rio Coffee, [illegible], for sale by JAMES D DENEGRE, 16 16 Custom house st.

RICE—[illegible] tierces Carolina Rice, just received, for sale by JAMES D DENEGRE, m16 16 Custom house st.

NOTICE.—[illegible] Bourbon [illegible], 99 Moreau street, hire out [illegible] men, [illegible] boys, [illegible].

may 15 WATERS & HILLMAN.

NOTICE.

THE Syndic [illegible] requests the creditors of A. L. BOIMARE, to meet [illegible] at his house, No. 268 Bourbon street, between Dumaine and St Philip [illegible] dividends to them accruing from the [illegible] of the said Boimare, according to the [illegible] deposited at the office of the [illegible] District Court of this state.

m15 E CARRABY.

FOR SALE.—[illegible] No 101 [illegible] Park, 700 [illegible] 10 d [illegible] PO 100 keg Lard.

may 15—1w S LATAPIE, 69 & 70, Old Levee.

2000 [illegible] Bazar [illegible] Paris [illegible] Morocco [illegible] Robcons, and for sale by H GAILLARDET, Corner Royal & Orleans sts.

COTTON BAGGING—700 pieces heavy Dundee bagging, 44 inches wide, for sale by H & W ANDERSON.

Sales at Auction.

BY FERNANDEZ & WHITING.

1500 Boxes Burgundy Wine at Auction.

ON Monday the 21st inst, at 11 o'clock a m, at No 16 St Louis st, at the warehouse occupied by Evarde [illegible], will be sold without reserve,

Invoice 14, 748 cases Beaune,
67 do Pomard,
28 do Romanie,
Invoice 15, 331 do Chambertin,
[illegible] do [illegible].

Terms, [illegible] will be made known at sale. may 15 6

BY J B BLACHE.

WILL be sold on Wednesday the 16th inst, at [illegible] o'clock [illegible] store, by order [illegible] of the first Judicial District of Louisiana, some Mahogany [illegible] consisting of [illegible] surrendered [illegible] Skiggs & Co, and Skiggs. m 4

BY M BARNETT, sen.

WILL be SOLD on Tuesday, [illegible] at the City Exchange, St Louis street, [illegible] lot of ground [illegible] on the north side of [illegible] St John [illegible] between Marais and Treme streets, [illegible] the [illegible] property [illegible] by one hundred [illegible] feet in depth, [illegible] together with the buildings and improvements thereon [illegible] frame house with two large rooms [illegible] cabinets, [illegible] gallery and two closets [illegible] opening on the street [illegible] in the yard a kitchen and chamber [illegible] chambers, which may serve as shops or [illegible].

Conditions—One third cash, and the balance at 6 and 12 months, [illegible] notes [illegible] endorsed with mortgage until final payment.

m 14

BY BACH & CALHOUN.

Cypress Lumber at Auction.

WILL be sold on Monday 21st of May, 1838, at [illegible] o'clock, at the Lumber Yard of D F Burthe in Camp street, between Delord and Poydras streets.

200,000 Feet Cypress Lumber;

Terms at sale. may 15

BY DEJOUX & FERNANDEZ

WILL be sold on Tuesday next, 22 inst., at the auction store, Exchange Place, five doors from Conti street, at 10 o'clock A M.

5 cases [illegible],

3 do Swiss muslins,

25 boxes [illegible] 5 doz each, handkerchiefs,

80 [illegible] cases,

And a variety of other articles.

BY FERNANDEZ & WHITING.

ON Thursday 17 h of May at 4 o'clock, P M. Dumaine between Conde and Old Levee [illegible], by virtue of an order of the Parish Court in and for the City and Parish of New Orleans, dated the 5th inst. and under the direction of Nicolas Pernot, Syndic of the creditors of Thomas Sanchez, an absent debtor, will be sold [illegible] the effects of said Sanchez consisting of [illegible] bedding, tables, chairs, red wine, [illegible] &c &c.

Terms Cash. may 7

BY GOUNY & GUINAULT.

WILL be sold on Saturday, the 19th instant, at 12 o'clock, at the City Exchange, St Louis street,

THE LIVINGSTON'S BOROUGH.

That property is situated in the parish of Livingston, at a distance of about one mile from the river [illegible] of the French settlement and is divided into [illegible], bounded on one side by Marlytown and on the other by the rights, title and pretensions of Pierre Marly, as it appears by the plan [illegible] Livingston, which will be exhibited at the Exchange a few days before the sale. The wood on that land is principally of timber and [illegible] wood, such as live oak, cedar, laurel, magnolias and cypress and others, and can be cut down at a little expense, on account of the height and solidity of the soil.

There will be no hour reserve, and the terms will be made known at the time of sale. may 16 6t

BY M. BARNETT, sen.

WILL be SOLD, on Saturday, the 19th instant, at 12 o'clock, at the City Exchange, St. Louis street, EIGHT VALUABLE LOTS of GROUND situate in the First Municipality, with a handsome two story brick building. These lots are situated in the best part of the city.

Lot No 1, measures 30 feet front on Esplanade street, between Dauphine and Burgundy, by 106 feet 6 inches and 7 lines in depth.

Lot No 2, adjoining No 1, measures 30 feet front on Esplanade street, by 106 feet 6 inches and 7 lines in depth.

Lot No 3, adjoining No 2, measures 30 feet front on Esplanade street, 106 feet 6 inches and 7 lines in depth.

Lot No 4, adjoining No 3, forms the corner of Burgundy and Esplanade streets, and measures 27 feet 10 inches and 5 lines, front on Esplanade street, by 106 feet 6 inches and 7 lines in depth. There is on said lot a handsome two story brick house, containing on the first story two large rooms with slide doors, cellar and closets, and a corridor of nine feet; on the second story two large bed rooms, 2 large closets, [illegible] for bedding, and a corridor of nine feet. The dependencies consist in the first story of three rooms, kitchen and ironing room, and carriage house, on the second story, three servants rooms, well, privy, &c. The house is in a good condition and well finished, chimneys with plain marble mantles, grates, &c. The banquettes and paving are paid.

Lot No 5 measures 25 feet 2 inches front on Burgundy street, between Garrison and Esplanade streets, by 53 feet 9 inches 4 lines in depth.

Lot No 6 forms the corner of Burgundy and Garrison streets, and measures 31 feet 3 inches front on Garrison street, by 75 feet front on Burgundy street.

Lot No 7 measures 20 feet 3 inches, front on Garrison street, by 75 feet in depth.

Lot No 8 measures 30 feet 3 inches front on Garrison street, by 75 feet in depth.

Lot No 5 is subject to an annual rent in favour of the corporation of 6 per cent on a capital of $450.

Lots Nos 6, 7 and 8 are each subject to an annual rent in favour of the corporation, of 6 per cent, on a capital of $350. The banquettes of lots Nos 5, 6, 7 and 8, are paid.

Terms of sale—Lots Nos 1, 2 and 3, one-tenth cash, the balance at 6, 12 and 18 months; lot No 4, one fourth cash, the balance at 6, 12 and 18 months. Lots Nos 5, 6, 7 and 8, one-tenth cash, and the balance at 6, 12 and 18 months, the purchasers of the lots to assume the reversion of the mortgage in favour of the corporation.

The house will not be delivered before a month after the sale. The plan will be exhibited at the Exchange.

The acts of sale to be passed before Carlile Pollock Esq., notary public. m 14—6t

Sales at Auction.

BY FERNANDEZ & WHITING.

83 Logs of St Domingo Mahogany.

ON Friday the 18th inst. will be sold on the Levee, opposite Spain street, below the Rail Road, at 4 o'clock, P M.

83 Logs Mahogany, landed from brig Salem from St Domingo. The attention of the dealers are requested to examine the above, as such a lot of wood so seldom imported to this market, and will be sold in lots to suit purchasers.

Terms at sale. may 16

BY FERNANDEZ & WHITING.

SATURDAY next at the City Exchange, in St Louis street, at 12 o'clock, will be sold the slave ADAM, aged about 40 years, a good labourer, and handy at any thing.

Terms—One-half Cash, one-half at 4 months in approved endorsed notes, with mortgage until final payment.

Act of sale before W Y Lewis, Esq. at the expense of the purchaser. may 16

BY FERNANDEZ & WHITING.

WILL BE SOLD on Saturday next the 19th of May, at 12 o'clock, at the City Exchange, St Louis street, Twenty six Lots of Ground, situated in the Suburb Pontchartrain, fronting on St John Road, Florida, Maurepas and Forline streets.

And Nine Lots situated in the suburb St John (or Clark) [illegible] square fronting on the Bayou Bridge, between the Hotel known as Davis' Hotel, and that now kept by Mr Salvador. The whole agreeably to plans exhibited at the Exchange.

Terms—One fourth cash, and the balance at 6, 12 and 18 months credit, for notes endorsed and secured by mortgage until final payment. The acts of sale to be passed before Horatio Davis, Not. Public. m16

AUCTION SALE.

BY WEATHERSBY & WATERMAN—At their Auction Store, No 77 Common street, on Thursday, 17th inst., a quantity of Liquors, consisting of American Brandy and Rum, whiskey and red Wine in casks and boxes, Champagne, Sweet Malaga, Sherry, Madeira, together with an assortment of Cordials, Pompure, Bitters, Shoes, Palmetto Hats, &c. &c.

Sale to commence at 10 o'clock. m16

BY R FOUCHE COUGOT.

WILL positively be sold by account of [illegible], on Wednesday the 23d day of the present month at noon, by public auction at the City Exchange St Louis street, the Steam Boat Pontchartrain, she now lays at the end of the Pontchartrain Rail Road, she was built at [illegible] [illegible] in this State, her frame is of Live oak and in every respect Boat and Engine are in excellent order, having only run for about 6 months, and has just undergone a complete repair, and persons wishing to purchase will please examine her, as they may rely on the sale being positive and without reserve.

TERMS OF SALE

Approved endorsed notes at eight and twelve months—the Boat to be insured until final payment, and the policy transferred.

JOHN K WEST,

Pres't Louisiana State M. & F. Ins. Company.

JOS BARTHET,

Pres't Orleans Theatre Ins. Company.

JOS BARTHET,

may 16 Pres't Improvement and Banking Co.

BY J B BLACHE.

WILL be sold on Friday 18th inst, at half past 4 o'clock P. M., at St Charles st. and near the corner of Julia street, a quantity of household furniture.

Terms Cash. may 16—3t

BY F DUTILLET & DELERY.

Sale on account of Departure.

WILL be sold on Monday the 28th instant, at 12 o'clock at the City Exchange, the following slaves, belonging to Madam Dineau, to-wit:

FANNY, negress, aged 32 years, first rate ironer and washer, with her two children, Jeannette aged about 6 years and Jean Louis about 18 months.

CLOEY, negress, aged about 22 years, and her son Raymond of 7 years, Cloey is a very good cook, they are warranted against all vices and maladies prescribed by law.

Terms—12 and 18 months credit for approved endorsed notes and mortgage until final payment; if said notes are not paid when due, they will bear an interest at the rate of 10 per cent, without in any way writing the drawer to [illegible] on that account.

The acts of sale to be passed before Louis T Caire, Esq. notary public, at the expense of the purchasers.

may 16 [illegible] taw

BY M BARNETT SR.

WILL be sold on Thursday, 17th inst, at 12 o'clock at the City Exchange, St Louis street,

SOPHIA, a mulatto girl, aged about 22 years, with her 2 children, one about 3 years old, and the other about 6 or 7 months. SOPHIA has been many years in the city, is fully guaranteed, and is strongly recommended as honest, faithful and well disposed. She has been accustomed to sewing, nursing and house work generally, and is very handy in a family. She is sold because her present owner has no more use for her.

Terms—6 months credit, for a note drawn and endorsed to suit the vendor, with mortgage until final payment.

Act of sale before E Barnett, Notary Public, at the expense of the purchaser. m16—4t

BY FERNANDEZ & WHITING.

ON SATURDAY next, 19th instant, at 12 o'clock, at the City Exchange, in St. Louis street, will be sold a House, composed of two apartments, one gallery, and a large cabinet, and a kitchen, built on a lot of 24 feet front, by 25 feet 10 inches in depth. Situated in St Anthony street, between Amour and Bons Enfants street, in the third Municipality.

Terms - Cash. m 16—4t

BY FERNANDEZ & WHITING.

ON Thursday next the 17th inst, at early candlelight, at Mr Vito Viti's store, No 81 Chartres street, the balance of Oil Paintings, and remainder of the articles which were sold at different sales, will be sold for account of the owners as Mr Vito Viti will leave the city on Monday next, consisting of clocks, Lamps, China, &c &c. Also a second hand Piano Forte. Terms at sale. m16

BY F DUTILLET & DELERY.

Sale on account of Departure.

WILL be sold on Tuesday 22d of May instant, at half past four o'clock, P M, Bourbon street, between Ursuline and Hospital street, all the furniture belonging to Madam Dineau, consisting of tables, chairs, bedsteads, armoirs, clocks, sofas, kitchen utensils, etc. etc. etc.

Terms—Cash. may 15—7t

BY J. B. BLACHE.

WILL be sold on Thursday the 17th instant, at half past 4 o'clock, P M, at No 110 Royal street, to close accounts—

84 boxes Burgundy wines, consisting of Romance, Pomard, Volney, Chambertin, &c;

12 baskets Champagne wine, superior quality;

10 boxes cherry juice, 9 boxes Groseilles, 5 boxes Dantzic, 5 boxes Curaçoa, 4 Porcelain figures

16 Roquefort cheeses, 6 boxes sausages, with truffles, 2 boxes Ratifia, 3 boxes Absynthe, &c. &c.

Terms at Sale. may 15—3t

BY J B BLACHE.

WILL be sold on Wednesday the 16th instant at 5 o'clock, P M, on the Levee, opposite Millaudon's 3d Municipality, by order and under the inspection of the Wardens of the Port, for account of whom it may concern.

One 9 1-2 inch stream cable, and one 6 inch hawser, belonging to the barque Clement. may 15—2t

BY FERNANDEZ & WHITING,

House & Lot in Treme Street.

ON Saturday, 19th inst, will be sold at the City Exchange Coffee House, at 12 o'clock,

A HOUSE & LOT OF GROUND, situated in Treme street, between St Philip and Ursuline streets, measuring 40 feet English front by 50 feet in depth, French measure; the house is built between posts, 13 months old, and contains 4 rooms papered, kitchen of 2 rooms, gallery and 2 cabinets, the house is built and divided for families with corridors.

Terms—One fourth cash, the balance at 6, 12 and 18 months credit for notes drawn and endorsed to the satisfaction of the vendor, and mortgage until final payment.

Acts of sale to be passed before Louis T. Caire, Esq. Notary Public, at the expense of the purchaser.

m15—5t

BY J. B. BLACHE.

WILL be sold on Thursday, the 17th instant, at half past 4 o'clock, P. M. on the Levee, opposite Conti street,

THE SLOOP SARAH,

burthen of 33 45 95 tons, all riggings new & tenantable in good order.

Terms at sale. may 15 3

BY DEJOUX & FERNANDEZ.

Sale of Syndic.

BY virtue of an order from the honorable the Parish Court, for the City and Parish of Orleans, bearing date of the 12th May.

Will be sold on Thursday, the 17th instant, at 11 o'clock, A. M. at the corner of Chartres and Toulouse streets, the contents of a Grocery store, consisting of: wine, hardware, anchovies, counter, etc., surrendered to his creditor by Stanislas Begault, jr.

Terms at sale. 14th—4t

BY HEWLETT & CENAS.

Syndic's Sale.

WILL be sold on Saturday, 9th June next, at [illegible] o'clock, at the Arcade Exchange, by virtue of an order from the honorable the District Court, bearing date 6th June, 1837, and under the direction of the syndic of the creditors of Messrs Wm Smith & Co, the following property, to wit:

Two squares of ground situate in the town of Greenville and designated on the original plan as squares Nos. 80 and 83.

Square no 80 contains 20 lots, numbered from one to twenty, measuring 300 feet front on Chesnut st. and front on line of property owned by L F Foucher, 240 feet front on Burthe street, and the same front on Thiol st.

Square no 83 contains 20 lots, numbered from one to twenty inclusive, measuring 300 feet front on Broadway, same front on Chesnut st, 240 feet front on Burthe street, and the same front on Thiol st.

Terms, Cash.

ALSO,

Nine Hundred & Eleven Acres of Land.

In the state of Arkansas, near Helena.

1st. The west half of the south west quarter of section No twenty nine, in township No one, south range No one west, containing eighty acres.

2d. The north west quarter of the said section No twenty nine, in the same township and range, containing one hundred and sixty acres.

3d. The east half of the south west fractional quarter of fractional section No nineteen, in the township and range aforesaid, containing eighty acres.

4th. The south east quarter of the said fractional section No nineteen, in the same township and range, containing one hundred and sixty acres.

5th. The east half of the south east quarter of fractional section No thirty, in the same township and range, containing eighty acres.

6th. And the north half of the said fractional section No thirty, in the same township and range, containing three hundred and fifty one 87-100 acres.

Terms at sale.

ALSO,

One League of Land, (4428 acres)

Situated in the Republic of Texas, in the vicinity of the Trail of Nexeco, near the river Neches, on a stream called Pine Island bayou, adjoining the grant to Jose del Rio, being the same tract of land granted by the Mexican government to Don Juan Villareal, the same being within Zavala's colony.

ALSO,

One League of Land,

Situated in the said Republic of Texas, on the Big Alabama creek, in Vehlein's colony, being the same tract granted to Albert Emanuel by the government of Mexico on the 25th of Nov 1835.

ALSO,

One League of Land,

Situated on the said creek, called Big Alabama in the said colony, being the tract granted to Don Juan Jose Medina, by the Mexican government on the 21st of Nov 1835.

ALSO,

One League of Land.

On the said Big Alabama creek in said Republic, in Lorenzo de Zavala's colony—said tract being the same granted to Maria Ximenes by the Mexican government, the 2d of Nov.

Terms—6, 12, twelve and eighteen months, with notes drawn and endorsed to the satisfaction of the syndic.

The titles, deeds and plats of these lands can be examined until the day of sale, at the office of S P Andrew, Esq., 45 Customhouse st.

may 9 16,23,30 & june 9

Ventes à l'Encan.

Pour cause de départ

PAR F. DUTILLET & DELERY.

IL sera vendu le mardi 22 mai courant à 4 heures et ½ de l'après-midi, rue Bourbon entre les rues Ursulines et Hôpital, le mobilier de Madame Duneau, consistant en tables, chaises, lits, armoires, pendules, sofa, batterie de cuisine, &c. &c.

Conditions—Comptant. 15 mai—7

Par Fernandez & Whiting

MAISON ET TERRAIN RUE TREME

Il sera vendu Samedi, 19 du courant à Bourse de Café, rue St. Louis,

UNE MAISON ET UN LOT DE TERRE, situés rue Tremé, entre St. Philippe et Ursuline, mesurant quarante pieds de face, sur 50 pieds de profondeur (mesure française). La maison est bâtie en briques entre poteaux, et n'a que 13 mois; elle contient 4 appartemens, cuisine, comme de deux appartemens, galerie et deux cabinets, bâtie et divisée pour deux familles, il y a deux corridors.

Conditions—Un quart comptant, et le reste à 6, 12 et 18 mois de crédit en billets endossés à satisfaction du vendeur, et hypothèque spéciale jusqu'à parfait paiement.

L'acte de vente sera passé pardevant L. T. Caire, notaire public, aux frais de l'acquéreur. 15 mai—5

Par Fernandez & Whiting

VENTE DE 1500 CAISSES DE BOURGOGNE

LUNDI 21 du courant, à 11 heures du matin, au No. 16, rue St. Louis, dans le magasin tenant à M. Rivarde, sur la Levée, [illegible] sans réserve.

Facture 14c.	748	vin de	Beaune,
	67	"	Pomard,
	28	"	Romanée,
Facture 15c.	331	"	Chambertin,
	299	"	[illegible]

Les conditions seront connues au moment de la vente. 15 mai—6

PAR BACH & CALHOUN.

Bois de Cypre à l'Encan.

IL sera vendu lundi 21 Mai courant, à 4 heures, au chantier de bois de M. F. Burthe, rue du Camp, entre les rues Delor et Poydras,

200,000 pieds bois de Cypre.

15 mai—4 Conditions à la vente.

PAR J B BLACHE.

IL sera vendu, Jeudi 17 du courant, à 4 1-2 heures de l'après midi, sur la Levée, vis-à-vis de la rue Conti, le Sloop Sarah, de 33 45/95 tonneaux, gréé en neuf et en bon état. Conditions à la vente. 15 mai—3

PAR M. BARNETT SR.

SERA vendu samedi, 19 du courant, à midi, à la Bourse de Cité, [illegible] grande valeur, situés dans la Première Municipalité, avec une belle maison en briques à 2 étages. Ces lots sont situés dans l'un des plus beaux quartiers de la ville.

LE LOT No. 1, mesure 30 pieds de face à la rue de l'Esplanade, entre Dauphine et Bourgogne, sur 106 pieds 6 pouces et 7 lignes de profondeur.

LE LOT No. 2, joignant le No. 1, mesure 30 pieds de face à la rue de l'Esplanade, sur 106 pieds 6 pouces et 7 lignes de profondeur.

LE LOT No. 3, joignant le No. 2, mesure 30 pieds de face à la rue de l'Esplanade, sur 106 pieds 6 pouces et 7 lignes de profondeur.

LE LOT No. 4, joignant le No. 3 forme l'encoignure des rues Bourgogne et Esplanade, mesure 27 pieds 10 pouces et 5 lignes de face à la rue de l'Esplanade sur 106 pieds 6 pouces et 7 lignes de profondeur. Il existe sur ce lot une maison en briques à deux étages, dont [illegible] au premier deux beaux appartemens avec portes à coulisses, cave et cabinets, et un corridor de 9 pieds; au second étage deux grandes chambres à coucher, deux grands cabinets [illegible] et un corridor de 9 pieds. Les dépendances consistent en trois chambres au premier, cuisine et chambre à repasser, remise; au second trois chambres à coucher pour domestiques, puits, lieux, &c. La maison est dans un parfait état et bien finie, cheminées avec chambranles de marbre, grilles, &c. Les banquettes et le pavage sont payés.

Le Lot No. 5 mesure 25 pieds 2 pouces de face à la rue Bourgogne, entre Garrison et Esplanade, sur 53 pieds 9 pouces 4 lignes de profondeur.

Le Lot No. 6 forme l'encoignure des rues Bourgogne et Garrison, mesure 31 pieds 3 pouces de face à la rue Garrison sur 75 pieds de face à la rue Bourgogne.

Le Lot No. 7, mesure 20 pieds 3 pouces de face à la rue Garrison sur 75 pieds de profondeur.

Le Lot No. 8, mesure 30 pieds 3 pouces de face à la rue Garrison sur 75 pieds de profondeur.

Le Lot No. 5, est sujet à une rente annuelle en faveur de la corporation de 6 pour cent sur un capital de $450.

Les Nos 6, 7 et 8, sont chacun sujets à une rente annuelle en faveur de la corporation, de 6 pour cent sur le capital de $350.

Les banquettes des Nos. 5, 6, 7 et 8 sont payées.

Conditions de la vente—Les Nos. 1, 2 et 3, un dixième comptant, la balance à 6, 12 et 18 mois.

Le No. 4, un quart comptant, la balance à 6, 12 et 18 mois.

Les Nos. 5, 6, 7 et 8, un dixième comptant, la balance à 6, 12 et 18 mois, les acquéreurs des lots prendront la réversion de l'hypothèque en faveur de la corporation. La maison ne sera livrée qu'un mois après la vente. Le plan est exposé à la Bourse. Les actes de vente seront passés par Carlile Pollock. 14 m—6

PAR BARNETT SR.

IL sera vendu jeudi 17 du courant, à midi, à la Bourse de Cité, rue St. Louis,

UN lot de Terre formant un rhomboïde, courant vers l'Ouest, situé sur le côté Sud du bayou St. Jean, près cette ville, entre les rues de St. Marie et Vélere, immédiate à l'ancienne propriété de M. Meilleur; ledit lot de terre mesurant cinquante pieds de face au chemin du bayou St. Jean, sur cent vingt pieds de profondeur, tous les pieds étant parallèles; ensemble les bâtisses et améliorations qui s'y trouvent, consistant en une jolie Maison avec deux grands appartemens, une galerie, et deux cabinets dont un [illegible] dans la cour une cuisine et chambre, et deux autres chambres pouvant servir comme hangar ou magasin.

Conditions de la vente—un tiers comptant et la balance à six et douze mois de crédit, en billets endossés à satisfaction, avec hypothèque jusqu'à parfait paiement. 14 mai—4

PAR DEJOUX & FERNANDAZ

Vente de Syndic.

EN vertu d'un ordre de l'honorable Cour de Paroisse pour la ville et paroisse de la Nlle-Orléans, en date du 12 mai présent mois, il sera vendu jeudi 17 courant à dix heures du matin, à l'encoignure des rues Chartres et Toulouse, le contenu d'un magasin de comestibles, consistant en vins, liqueurs, sardines à l'huile, étagères, comptoirs &c., abandonné à ses créanciers par Stanislas Begault jeune.

Conditions à la vente. 14 mai—4

PAR BOUNY & GUINAULT.

IL sera vendu Samedi, 19 mai courant à midi précis à la Bourse de la Cité, rue St Louis

LE BOURG LIVINGSTON.

Cette propriété est située dans la paroisse Livingston, à une distance d'environ un mille de la rivière Amite et près de la Côte-Française (French Settlement) est divisée en lots convenables aux acheteurs; bornée d'un côté par Marlie Town, et de l'autre par les droits, titres et prétentions de Pierre Marly, ainsi qu'il appert par le plan du susdit Bourg Livingston, qui sera exposé à la Bourse quelques jours avant la vente. Le bois qui couvre cette propriété consiste principalement en bois de construction et de chauffage, tels que chênes verts, cèdres, lauriers, (magnolias) frênes, cyprès et autres, et peuvent être exploités à peu de frais en raison de l'élévation et de la solidité du sol. La vente sera sans aucune réserve.

Les conditions seront annoncées au moment de la vente. 14 mai—6

PAR HEWLETT & CENAS.

Vente de Syndic.

IL sera vendu samedi 9 du mois de juin prochain, à midi, à la Bourse de l'Arcade, en vertu d'un ordre de l'honorable Cour de District, daté du 6 Juin 1837, et sous la direction du syndic des créanciers de MM. Wm. Smith & Co, les propriétés ci-après décrites, savoir:

DEUX ILETS DE TERRE,

Situés dans la ville de Greenville, et désignés sur le plan original, comme îlets numérotés 80 et 83.

L'ILET No. 80 contient 20 lots, numérotés de un à vingt, et mesure 300 pieds de face à la rue Chesnut, même façade sur la ligne de la propriété appartenant à L. F. Foucher, 240 pieds face à la rue Burthe, et même façade à la rue Thiol.

L'ILET No. 83, numéroté de un à vingt inclusivement, mesure 300 pieds de face sur Broadway, même façade à la rue Chesnut, 240 pieds de face à la rue Burthe et la même façade à la rue Thiol.

DE PLUS,

NEUF CENTS ONZE ACRES DE TERRE

Dans l'Etat de l'Arkansas, près d'Helena.

Premièrement.—La moitié ouest du quartier sud-ouest de la section numéro vingt neuf, dans le township numéro un sud de la rangée numéro un ouest, contenant quatre vingt acres.

Secondement.—Le quartier nord ouest de la dite section numéro vingt neuf, dans les mêmes township et rangée, contenant cent soixante acres.

Troisièmement.—La dernière moitié du quartier fractionnaire sud ouest de la section fractionnaire numéro dix neuf dans les township et rangée ci-dessus, contenant quatre vingt acres.

Quatrièmement.—Le quartier sud est de la dite section fractionnaire numéro dix neuf, dans les mêmes township et rangée, contenant cent soixante acres.

Cinquièmement.—La moitié est du quartier sud est de la section fractionnaire numéro trente, dans les dits township et rangée, contenant quatre vingt acres.

Sixièmement.—Et la moitié nord de la dite section fractionnaire numéro trente dans les dits township et rangée, contenant trois cent cinquante un 87/100 acres.

Conditions—A la vente.

DE PLUS,

UNE LIEUE DE TERRE (4428 Acres)

Située dans la République du Texas, aux environs du Golfe du Mexique, près de la rivière Neches, sur un courant d'eau appelé Pine Island Bayou, adjacente à la concession de Jose del Rio, et le même morceau de terre donné par le Gouvernement du Mexique à Don Juan Villareal, et qui se trouve dans la colonie de Zavala.

DE PLUS,

UNE LIEUE DE TERRE,

Située dans la dite République du Texas, sur le *Big Alabama Creek*, dans la colonie de Vehlein, ce morceau de terre donné à Albert Emanuel par le Gouvernement Mexicain, le 25 novembre 1835.

DE PLUS,

UNE LIEUE DE TERRE,

Située sur le dit *Creek* appelé *Big Alabama*, dans ladite colonie, étant le même morceau de terre donné à Don Juan Jose Medina, par le Gouvernement Mexicain, le 21 novembre 1835.

DE PLUS,

UNE LIEUE DE TERRE,

Située sur le dit *Big Alabama Creek*, dans la dite République, dans la colonie de Zavala. Le dit morceau de terre étant le même dont la concession avait été faite à Maria Ximenes, par le Gouvernement Mexicain, le 2 de novembre.

Conditions—Six, douze et dix-huit mois de crédit, en billets endossés à la satisfaction du syndic.

Les titres, les actes et les plans de ces terres, peuvent être examinés jusqu'au jour de la vente, au bureau de Mr. S P. Andrews rue de la Douane No. 45. 9 mai—9,16,23,30 & 9

ETAT DE LA LOUISIANE—Paroisse de Jefferson—Cour des Preuves—Succession de Clement B. Penrose, décédé.—Mercredi le 16 de mai courant 1838, à dix heures du matin, en vertu d'un décret de l'honorable Cour des Preuves dans et pour la paroisse de Jefferson susdite, en date du 4 mai 1838 rendu sur la pétition de Mr. Joseph B. Wilkinson, syndic des créanciers de la succession de Clement Biddle Penrose, décédé.

Je vendrai à l'encan, à la maison appartenant à M Horst, située en cette paroisse à Hurstville, que le dit défunt avait, à sa mort, les effets mobiliers, que, des chevaux, voitures, harnais, chaises, cabestans, câbles, charrettes, brouettes, passe partout, haches, cordes de bois, &c. &c., appartenant à la dite succession. Conditions comptant.

11 mai—4 F. DUGUE, juge.

STATE OF LOUISIANA—Parish of Jefferson, Court of Probates—Succession of Clement B. Penrose, deceased.—On Wednesday, the 16th of May inst. (1838,) at 10 o'clock, A. M., by virtue of a decree of the Honorable the Court of Probates in and for the parish of Jefferson aforesaid, bearing date the 4th May, 1838, rendered in the petition of Joseph B. Wilkinson, Esq. sole syndic of the creditors of Clement Biddle Penrose, deceased, I will expose at public sale, at the dwelling-house belonging to C. Horst, situated in this parish, at Hurstville, in which the deceased resided, at the time of his death, all the movable furniture, some horses, carriages, clothes, chains, capstans, cables, some fire ash wood, wheelbarrows, axes, saws, axes, &c. &c. belonging to said succession.

Terms—Cash. F. DUGUE, Judge.

may 10

L'ABEILL[E]

Journal officiel de l'Etat, du Conseil [illegible] Premiere et de la Troisième [illegible]

IMPRIMÉ ET PUBLIÉ PAR J[illegible]

NOUVELLE-ORLÉA[NS]

MERCREDI MATIN 16 MA[I]

POUR GOUVERN[EUR]

A. B. ROM[AN]

Extrait de la séance du Sénat [illegible]

"Résolu que le Sénat de l'Etat [illegible] approuve la marche générale de l'administration de l'ex-gouverneur A. B. Roman [illegible] en quittant sa place [illegible] Sénat.

"Résolu que le président du [illegible] envoyer une copie de cette résolution [illegible]."

Extrait de la séance de la Chambre [illegible] du 3 février [illegible]

"Résolu par la Chambre [illegible] de la Louisiane [illegible]

[illegible]

Représentant du 1er District [illegible]

JOHN SLIDE[LL]

POUR LE SÉNAT [illegible]

ALBERT HOA

[illegible]

Situation des Banques de la N[ouvelle-Orléans]

D'après l'état [illegible] officiellement [illegible] chacune [illegible] Savoir:—

Banque du Canal,
Banque de Carrollton,
Banque des Citoyens,
Banque de la Cité,
Banque du Commerce,
Association Consolidée,
Banque de la Bourse,
Banque du Gaz,
Banque des Améliorations,
Banque de la Louisiane,
Banque de l'Etat de la Louisiane,
Banque des Artisans et [illegible],
Banque des Négocians,
Banque d'Orléans,
Banque de l'Union.

A déduire [illegible] en possession des [illegible] Banques,

Circulation [illegible] le 7 [illegible]

Espèces dans les caves

Banque du Canal,
Banque de Carrollton,
Banque des Citoyens,
Banque de la Cité,
Banque du Commerce,
Association Consolidée,
Banque de la Bourse,
Banque du Gaz,
Banque des Améliorations,
Banque de la Louisiane,
Banque de l'Etat de la Louisiane,
Banque des Artisans et [illegible],
Banque des Négocians,
Banque d'Orléans,
Banque de l'Union.

TOTAL DU PASSIF ET DE [L'ACTIF DES BAN]QUES DE LA NOUVELLE-OR[LÉANS]

Au 7 Mai 18[38]

PASSIF

Montant de la circulation,
Montant des dépôts,
Billets à payer, balances [illegible] Banques des autres Etats [illegible]

Total du Passif,

ACTIF

Espèces,
Effets escomptés,
Propriétés foncières et autres placements,
Balances dues par des Banquiers étrangers,

Total de l'Actif,

Balance en faveur des Banques

RETRAITE D'UN CANDIDAT [AU POSTE] DE GOUVERNEUR

[illegible]