NEW-ORLEANS BEE.

OFFICIAL GAZETTE OF THE STATE, GENERAL COUNCIL, AND OF THE FIRST MUNICIPALITY, PRINTED BY JEROME BAYON, No. 110, CHARTRES.

Nº 213. NEW ORLEANS, MONDAY MORNING, JUNE 11, 1838. Vol. XI.

TERMS OF THE BEE.

SUBSCRIPTION.—Twelve Dollars for the Daily paper, per annum, payable annually in advance. Ten [illegible] for the tri-weekly country paper, payable one year in advance, where no city reference is given. No subscription will be discontinued until arrearages are settled. In case of discontinuance, one week's notice, in writing, must be invariably given, previous to the expiration of subscription.

ADVERTISING.—One dollar per square, for the first insertion, and half that price for each subsequent one; any material alteration from the original advertisement will be charged as a new one. TEN lines or less is a square.

ADVERTISEMENTS ordered to be published at intervals, will be charged one dollar per square, for each insertion.

YEARLY ADVERTISERS.—Merchants and Traders, forty dollars for English alone and 60 for both languages. Banks, Insurance Offices, and other similar public institutions, fifty dollars in English only, and $80 for both languages. Ship and steam-boat Factors, or commission merchants, sixty dollars in English alone and $80 for both languages.

MARRIAGE, AND OBITUARY NOTICES.—Articles calling the attention of the public to sales of property, cards of passengers, benefits, &c. &c. will be charged one dollar per square, for the first insertion in each language.

COMMUNICATIONS or Advertisements of any personal nature when admissible shall be charged double, and in advance.

A reduction of twenty-five per cent. will be made to Auctioneers, Sheriffs, Register of Wills and Marshals on sales of Real Estate, and 10 per cent. on sales of other property.

ADVERTISEMENTS out of the direct line of business of the yearly advertiser, such as legal, auction, and plantation sales, runaway slaves, stray animals, &c. &c. will be charged for separately and at the ordinary rates.

ADVERTISEMENTS not specified as to time will be published one month, and charged accordingly.

No advertisements of bankruptcies will be published in any case, unless paid for previous to insertion, or payment guaranteed by a responsible person in town.

Theatres and other places of amusement, advertising daily for the season, to be charged 100 dollars for English alone, and 150 dollars in both languages.

Announcements of candidates for political offices will be charged double the price of other advertisements.

PACKETS FOR NEW YORK.—New Line

To sail punctually every second Monday during the season—full or not full

Ship Orleans, S Sears, master, 599 tons, Nov. 27
Ship Alabama, C C Berry, master, 474 tons Dec 11
Ship Arkansas, E S Dennis, master, 627 tons Dec 25
Ship Saratoga, W Hathaway, master, 512 tons Jan 8
Ship Nashville, D Jackson, master, 540 tons Jan 22
Ship Kentucky, J Bunker, master, 529 tons, Feb 5

The above ships are of the first class, coppered and copper fastened, and having been built in New York expressly for this trade, they are of light draught of water, and almost invariably cross the Bar without any detention. The commanders are men of great experience, and the ships will always be towed up and down the Mississippi by steamboats. They have handsome furnished accommodations, and stores of the best description will always be furnished. The cabin passage is $90, without wine or liquor, and there is no liquor furnished to the officers or crew. For freight or passage, apply on board, or to

june 6 H O AMES, 45 Camp st.

The above ships are not accountable for breakage of glass, hollow ware, marble or granite, or leakage of tin, or rust of iron or steel, nor responsible for any package or parcel, unless a regular bill of lading is executed therefor at the office of the Agents.

FOR NEW YORK.

The fine fast sailing brig TOMA, Captain Hall, will take cargo for the above port, and will have despatch. For freight or passage, apply on board or to JAMES D DENEGRE,
j 6 16 Custom house st.

FOR PHILADELPHIA—Hand's Line
To sail on the 16 instant
The well known regular packet barque Ella Hand, Capt John E. Mathieu, having a portion of her cargo engaged, and going on board, will sail as above.
For freight or passage, having very superior accommodations for passengers, with state rooms on deck, and every other convenience, apply on board opposite the vegetable market, or to
JAMES D DENEGRE,
16 Customhouse st.

N B—Charge advanced on all goods by this vessel, and liberal advances on produce when requested
june 6

FOR LIVERPOOL.

The A 1 coppered and copper fastened ship ECHO, Capt Millett, wants 200 bales cotton to complete her cargo, can also accommodate in handsome style a few passengers. Apply to
june 2 H C CAMMACK & CO, Bank place.

FOR NEW YORK.
The first sailing brig ALEXANDER, Capt Hoyner, having part of her cargo engaged will have despatch as above. For balance of freight or passage, having good accommodations, apply to
j1 KIDDER & HEAD, 24 Poydras st.

FOR LEGHORN.
The first class and fast sailing brig CHARLES JOSEPH, Capt Frost, will receive despatch. For passage, having handsome accommodations, apply to LEVI H GALE,
june 1 93 Common street.

FOR CHARLESTON, S. C.
The A 1 schooner STEPHEN FRANCIS, Capt Hannah, will leave for the above port on or about the 9th inst. For balance of freight or passage, having good accommodations, apply on board, or to J A BARELLI & CO, Agent,
j2 61 Common st.

FOR LIVERPOOL.

The superior A 1 ship PLYMOUTH, Capt Kenrick, will sail next week, and can take 200 bales cotton; also a deck load.
Apply on board, or to
june 2 GEO GREEN, 60 Camp st.

FOR GALVESTON, ANAHUAC, HARRISBURG AND HOUSTON

The packet schr KOSCIUSKO, Rogers master, can take the bulk of one hundred barrels to complete her cargo. For freight or passage apply on board, near the market, or to
J G ROWLAND,
june 2 47 Old Levee

FOR ST. JAGO DE CUBA
The A 1 brig STAR, J J Wheeler, master, will sail with despatch for the above port. For freight or passage, apply on board or to
m29 F SCHUEANCK, 62 Old Levee.

WANTED.
A first class BRIG, of the capacity of 400 to 500 bales cotton, to load for Bordeaux. Apply to
june 2 LEVI H GALE, 93 Common st

FOR LIVERPOOL.
The A 1 & fast sailing bark EDINBURG, Capt Bristow, requires 250 to 300 bales cotton to complete. For freight of which or passage, apply to
m 31 LEVI H GALE, 93 Common st.

FOR PHILADELPHIA
The fine fast sailing brig J PALMER, capt Charles P Marchman a portion of her cargo being engaged will have despatch. For the remainder of freight, apply to the captain on board, 5th tier below the railroad, or to CHAS BYRNE,
m31 153 Tchoupitoulas st.

FOR NEW YORK—New Line
Regular packet for Monday 11th June.
The Ship SARATOGA, Wm Hathaway master is now loading and will sail as above. For freight or passage apply on board, abreast lower end of the Vegetable market, or to
H. O. AMES
may 28 48 Camp st.

FOR CHARLESTON.
The fine fast sailing new schooner St Cloud, Capt Switzer, will have immediate despatch for the above port. For freight apply to
JAMES D DENEGRE,
may 28 16 Customhouse st.

FOR SALE, FREIGHT OR CHARTER.
The fine schooner Gen DE KALB, burthen 70 tons, carries 600 bbls and draws 5½ feet water when loaded; is in every respect a good vessel and in perfect order for any voyage; her cabin is furnished with bedding, &c. For particulars and inventory, apply on board opposite the public square, or to
J G ROWLAND, 47 Old Levee.

FOR HAVRE

The A 1 superior and fast sailing ship Craton, Capt Whitney, will meet immediate despatch. For freight of 400 bales cotton, or passage, having handsome accommodations, apply to
LEVI H GALE,
may 25 93 Common st

FOR GLASGOW,
The A 1 and fast sailing ship NAHANT, Capt Gardner, will meet immediate despatch. For freight of 150 bales cotton, or passage, having handsome accommodations, apply to
LEVI H GALE, 93 Common st

For Sale, Freight or Charter.
The A 1 and fast sailing schr GENEVA, Captain [illegible], burthen about 900 to 950 barrels, will be [illegible] freight on reasonable terms. Apply to LEVI H GALE,
23 93 Common st.

[illegible] SALE.
[illegible] BRIG PARAGON, burthen [illegible] by application to [illegible] near the Railroad. For terms, [illegible] board, or to
J W ZACHARIE & CO
88, Customhouse st.

FOR NEW YORK & HARTFORD
The barque OSPREY, G[illegible], master, will meet with despatch, and will take freight for the above ports, on reasonable terms. Apply to
COIT & Co.
m 18 20 Customhouse st.

FOR COWES.
The A 1 and fast sailing ship METAMORA, Captain Fletcher, will receive despatch. For passage having handsome accommodations, apply to
LEVI H GALE,
17 93 Common street.

FOR COWES.
The A 1 and fast sailing brig Corinthian, Capt Hoyner, will receive immediate despatch. For passage, having handsome accommodations, apply to L H GALE,
23 Common st.

For Sale, Freight or Charter
The [illegible] Pilot Boat built schooner MABEL S. DUNCAN, burthen 66 tons, will carry about 340 bbls, is coppered and copper fastened. Apply on board. For terms apply to
J W ZACHARIE & CO,
Customhouse street.

FOR SALE.
The brig REMITTANCE, as she now lies at [illegible], She has a full suit of sails including Foresail, [illegible], two top gallant sails and steering sails, [illegible] and a spare bowsprit, two anchors and two chains, Kedge and hawser 7 inch, nearly [illegible] boat copper fastened [illegible] The [illegible] to suit purchasers. COIT & CO,
m1 20 Customhouse st.

FOR FREIGHT OR CHARTER.
The fine and fast sailing schooner WILLIAM H. Hter, master, burthen 450 barrels.—For terms apply on board, or to
J PRATS & SON, 12 Old Levee.

FOR GIBRALTAR.
The fine and fast sailing A 1 barque MADONNA, capt Wise, will have despatch. For passage, apply to LEVI H GALE,
m4 93 Common st.

FOR SALE
The brig RUBY of 119 tons burthen, well found with chain cables, &c. now lying at the yard of Messrs Harrod & Hughes, on the other side of the river near the ferry. For terms which are advantageous. Apply to
CHARLES & CO. 31 Custom house st.

EXCHANGE on New York, for sale by
Wm G HEWES & CO,
m 22 Natchez st.

FOR VELASCO and GALVESTON, Texas, On Friday, 15th June, at 10 A. M.

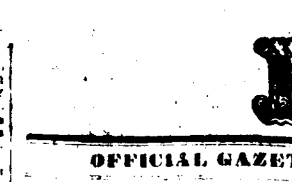

THE splendid coppered and copper fastened low pressure steam packet COLUMBIA, captain Andrew Moore, will sail positively as above.

Passengers for Brazoria, Columbia and Quintana will be landed at Velasco, and may depend upon the boats leaving punctually as advertised.

For freight or passage, having splendid furnished accommodations for 200 cabin and 100 deck passengers, apply on board, opposite Girod st. or to

☞ Register for passengers' names at the office.
JAMES REED & CO. 88 Common st.

N B. No berth or state room secured until paid for.

Freight only taken and landed at Galveston.
☞ New Orleans City Bank Notes only received in payment of passage and freight. june 3

FOR LOUISVILLE & CINCINNATI.
The superior & light draught steamer BRIDGEWATER, W H Wright, master, is now receiving freight, and will leave on Monday, the 11th instant, at 12 o'clock m.
For freight or passage, having splendid accommodations, apply on board, or to
COMSTOCK, HYDE & CO,
june 7 18 Poydras st

FOR LOUISVILLE, Cincinnati, Pittsburg and all intermediate Landings.
The new splendid and fast running upper cabin steamer ALBANY, S Bruhel, master, is daily expected to arrive and having part of her cargo will have immediate despatch.
For balance of freight or passage having accommodations equal to any boat in the trade. Apply to
BOGERT & HAWTHORN,
jun 7 63 Gravier st.

FOR SALE
The steamboat PONCHARTRAIN, in perfect condition, with its furniture, now at the Ponchartrain wharf, at the foot of the railroad. If this boat be not disposed of at private sale by Saturday 16th inst. it will be offered for sale on that day at the City Exchange, at 12 o'clock by Fauché Congot, auctioneer. For terms apply to F Correjolles at Mr Pesca, Levee, near No 56.
june 5

For St. Louis & Alton
The regular and first class steamboat ALTON, Ridgely, master, is now ready to receive freight for above and all intermediate landings, and will have despatch. For freight or passage, having splendid accommodations, all state rooms, apply on board, opposite Gravier street, or to
GODFREY, LAWRIE & SMALL,
june 2 38 Camp st

FOR SALE.
Two staunch built STEAMBOATS, of light draft water, and in good order; and are well adapted for the Lakes or Bayou trades. For terms, which will be liberal, apply to
m 25 LONG & GRIVOT, 12 Poydras st.

For Pensacola, St Joseph and St Marks Florida, via the lakes
The splendid and low pressure steamer NEW CASTLE J Forsyth, master, is hourly expected and will have immediate despatch on her arrival
For freight or passage having splendid accommodations, apply to
may 22 LANG & GRIVOT, 12 Poydras st

FOR LOUISVILLE & CINCINNATI
The steamboat CHANCELLOR, John Stevens, master, is daily expected and will have despatch. For freight or passage, apply to
j2 FORSYTH & LIMERICK,
135 Magazine street.

Regular Weekly Steam Packet FOR MOBILE,
Via Bay St. Louis, Pass Christian, Biloxi, West and East Pascagoula.
The steamboat ISABELLA, Murray, master, will leave here on SUNDAY, after the arrival of the 9 o'clock a. m. cars, and land passengers at all the above landings, daylight; returning, will leave Mobile every Wednesday morning, at 9 o'clock, so as to touch at all the above places in day light. The superior accommodations and speed of the Isabella, are too well known to need comment. The public have long suffered much inconvenience for the want of a boat in this trade, and a she will run regularly through the summer, their patronage is solicited For freight or passage, apply to
WALKER, KNIGHT & CO.,
m 26 26 New Levee

Saturday Evening and Sunday Excursion, TO MANDEVILLE & MADISONVILLE.
The steamboat MAZEPPA, Capt L T Knight, will leave the Lake end of the Railroad, for the above places, every Saturday evening on the arrival of the 4 o'clock cars, and return the same night; and leave Sunday morning on the arrival of the 8 o'clock cars: returning leave Madisonville, at 4 o'clock p. m.—m 23, T F S, 6 t

STEAMBOAT FOR SALE.
Drawing only three feet water light, measuring one hundred and thirty tons, eighteen feet beam, twelve and half feet hold, one hundred and twenty five feet keel; upper cabin well found, and well calculated for the Lake trade. For further particulars enquire of
FRANCIS TURNER & CO,
m19 No 34 Poydras st

PACKET.
Between New Orleans and Bayou Sara, and all intermediate landings.
Steamboat LEVANT, strong and fast running boat, having been purchased by Capt Lacy, for the accommodation of his friends, will run under his command throughout the season, between the above mentioned places, leaving New Orleans every Saturday at 10 A M —and Bayou Sara every Wednesday at the same hour.
ap23 J B COLLA, Agent.

FOR PENSACOLA,
The fine fast sailing schooner BETSY, J P. Armand, master, now lying at the New Basin.
For freight or passage, apply on board or to No 50 Old Levee. jun 7

FOR SALE, FREIGHT OR CHARTER
The good and substantial schooner HENRY, Clay Tryon, master. For particulars apply to LEGENDRE & BERNIAUD,
June 7 27, St Louis st

VESSEL WANTED.
A good vessel of 100 to 120 tons burthen can have despatch upon immediate application to
COOLIDGE & PLIMPTON,
jun 7 No 56 Gravier st.

FOR NEW YORK.
The first class fast sailing schooner WANDERER, Capt Merwin, is loading, at the [illegible] tier and will have immediate despatch.
For balance of freight or passage having good accommodations, apply to
jun 6 KIDDER & HEAD, 24 Poydras st.

FOR BORDEAUX
The first class and fast sailing brig GLEANER, Capt Richardson, will receive despatch for the above port. For freight of the bulk of 50 bales, or a cask load, apply to L H GALE,
j6 93 Common st.

FOR HAVANA.
The American schooner William and Mary, J Hernandez master, will have despatch for the above port. For freight or passage, apply on board to the captain, or to
A CAPDEVIELLE & Co.
june 5 19 Toulouse st

FOR HAVANA.
The fine fast sailing Spanish brig SALVADOR, M Hernandez, master, having the greater part of her cargo engaged, and will sail Sunday next. For balance of freight or passage, apply on board, or to
j5 J PRATS & SON, 12 Old Levee.

FOR SALE.
THE good and substantial schooner DOLPHIN, of light draught water, burthen 47 tons well found, and in complete repair.
For terms apply to
LEGENDRE & BERNIAUD
june 5 27 S. Louis st

FOR HAVRE.
To sail about the 20th inst.
The superior and well known A 1 ship GARONNE, Capt Kenrick, will sail as above. For freight of 150 bales or passage, having handsome accommodations, apply to
jun 5 LEVI H. GALE, 93 Common st.

FOR HAVRE.
The first class and fast sailing bark ELIZA GRANT, Capt Hill, will receive despatch for the above port having the greater part of her cargo engaged and going on board
For freight of 100 bbls tobacco or 250 bales cotton apply to
jun 5 LEVI H GALE, 93 Common st.

FOR BALTIMORE.
The first class and fast-sailing brig PIONEER Capt Percival, having her cargo engaged, will receive immediate despatch.
For passage, having handsome accommodations, apply on board, near the Railroad, or to
LEVI H GALE,
june 4 93 Common st

FOR FREIGHT OR CHARTER.
The fine schooner CONSTITUTION, capt Woodbury, burthen 88 tons, will be ready to load in 3 or 4 days, apply on board opposite [illegible] st or to GEO GREEN,
june 4 60 Camp street.

NOTICE—The public are hereby cautioned not to trust any of the crew of the steam boat Isabel without a written order from the Captain, Clerk, or [illegible] as otherwise we do not hold ourselves responsible. WALKER, KNIGHT & Co,
june 2 26 New Levee

CHECKS ON NEW YORK—Bank checks, in sums of $1,000 each, at sight, for sale by
HYDE & GOODRICH,
june 2 ☞ 15 Chartres st

LIBERAL ADVANCES will be made on Consignments of Cotton and Produce to our friends in Boston.
JARVIS & ANDREWS,
june 2—3t 1, Tchoupitoulas st

EXCHANGE on New York, for sale by
WM G HEWES & CO,
m 22 Natchez street

FRONT BRICK—13,000 front brick of good quality, landing from the brig J Palmer, from Philadelphia, for sale by CHARLES BYRNE,
june 1 158 Tchoupitoulas st.

Sales at Auction.

BY TRICOU & BARNETT, Sen. Auctioneers.
Sale of Geneva & other Lots adjoining,
Fronting Lake Pontchartrain.

WILL be SOLD, on Thursday, 21st June next, at 12 o'clock, at the City Exchange, by the above mentioned auctioneers, several lots of Ground, composing the city of Geneva, together with several other lots adjoining it, and fronting Lake Pontchartrain.

It is impossible to imagine a more favorable and healthy spot for building delightful country houses. The air is pure, the soil elevated, and a large number of springs of limpid water are to be found there. Bayou Castaing and Bayou des Cannes there fertilize their banks, on which grow in abundance oaks, walnuts, and splendid magnolia grandiflora.

Situated at three hours' distance from New Orleans, near Mandeville, whose population is continually augmenting, Geneva promises soon to rival, if not surpass the former. But it is superfluous to speak any further of a spot which is familiar to all. The national railroad passes to the limits, as well as the road going to Pearl River, which is already marked out in consequence of the activity and energy of Mr Bernard Marigny.

These lots offer great and numerous advantages to emigrant Swiss, Frenchmen, &c, who seek to establish themselves economically and advantageously.—The products of their industry could easily be sent to Mandeville and New Orleans, with which daily communication is kept up. A saw-mill is already established quite near the spot, several others are about to be erected.

Those desirous of purchasing, would do well to profit by the departure of the steamboat every Sunday to Mandeville, to visit the said lots. Those persons who cannot leave New Orleans may apply to Messrs Penn, deputy surveyor of the United States, or to Louis Surgy, surveyor to the third municipality, who have both surveyed and examined said lots in every respect.

The terms are highly favorable to purchasers. One sixth cash—the balance at 1 2 3 4 and 5 years in notes bearing mortgage, and in case of the notes not being paid when due, they shall bear an interest of 10 per cent from the day of protest.

The squares are very large and contains four superficial acres.

The act of sale will be passed before Amedé Ducatel, at the expense of the purchaser.

Mr Louis Surgy is pledged to put purchasers in possession, as soon as a sufficient number is obtained. In case the act of sale are not signed by the purchasers within one month from the sale, the sellers reserve the right of selling at a second time at the risk and account of the purchasers, after ten days advertisement in the public papers and without further notice.

The plan of said lots will be exhibited at the Exchange before the sale or at A Ducatel, not. pub.
m 29 21

NOTICE.

THE undersigned, lessees for a term of years of the New Orleans and Carrollton Railway, having some months since made application to the Board of Directors of said Company to cancel their lease, and said application having been acceded to on condition that they should remain under their charge until the first day of July of the present year, give notice to the public, that from and after that day, they are no longer responsible for any debts or obligations contracted on account of said road, or any of its dependencies.

On the 15th of May last past, the said Company relieved the undersigned from all responsibility on account of the Carrollton Hotel, which hotel is considered as one of the Railroad dependencies.

All persons having accounts unliquidated on account of said road or dependencies, are requested to present them for adjustment previous to the 1st day of July following at the office of the undersigned, corner of Poydras and Baronne streets.

HARPER & MERRICK,
Lessees of the New Orleans and Carrollton Railway.
june 2—2w

DENTIST—Mr L DUPERRON, a French Dentist, already well known in this city, offers his services to the public in general.

He cures toothache according to a new process, without extracting the tooth; he stops caries, and warrants the success of his operation in preventing future pain, and destroys bad breath when caused by disease of the gums.

He attends to the dentition of infants, and corrects the imperfections. He inserts incorruptible artificial teeth of great beauty and solidity, and which fulfil the same functions as the natural teeth. Mr. D. performs in general all surgical and mechanical operations of the mouth according to the most recent plans, adopted by the able surgeon dentists in Europe.

Persons wishing to consult him, or to have operations performed, will find him from 9 to 3 o'clock, at his house, No 50 Conti, corner Meo and Conti streets. His prices are moderate. Mr. D. will repair to the houses of those persons who may require his attendance. [illegible] m4 6 m

MR AND MADAME SMON, No 49 Orleans street, intend to leave the city during the summer, [illegible] they will receive [illegible] during the summer, as the attention [illegible] necessary, in order to prevent them from taking the diseases of the country; the sick will be taken care of [illegible] fully attended to [illegible].

A sufficient physician may be selected at the choice of the sick.

The board is payable in advance. may 1—3m

SEWING SILK, &c—Liverpool cotton sewing Silk. Received a general assortment of Goods suited for country trade, for sale by
THOMAS W. SMITH, 48 Conti st.
☞ Mississippi and Texian money taken. may 9

NOTICE.

THE Stationery and Book binding establishment heretofore conducted under the firm of Bronsema and Swasey, has this day been dissolved by mutual consent.

A BRONSEMA,
mar 31 H R SWASEY.

THOMAS HOWSON having purchased the interest of H R Swasey in the above named establishment, and [illegible] will continue the business [illegible] and is now prepared to execute all orders in the shortest possible notice and in a style unsurpassed [illegible].

Blank books [illegible] in all their varieties executed with neatness and dispatch, at the most liberal prices.

A continuance of the patronage [illegible] bestowed on the establishment is [illegible].

A BRONSEMA,
m 31 of THOMAS HOWSON

INFORMATION WANTED—Any person [illegible] John Johnston [illegible] [illegible] will confer a favor [illegible].

ROBERT JOHNSTON.
[illegible] ap 14—d m

AGENCY AT WASHINGTON CITY.

FRANCIS A DICKENS of the City of Washington [illegible] Treasury and War [illegible] Commissioners under the Treaties [illegible] Navy Pensions [illegible] Claims growing out of Contracts [illegible] United States [illegible] Congress [illegible] of the same.

Mr Dickens is known to most of those who have been in Congress within the last few years, or who have transacted business at Washington.

All letters must be post paid.

Reference to John S. de Villiers, Esq. New Orleans. 2—1y

METHOD OF LEARNING TO READ IN 20 LESSONS.

MR. VANNIER—Surveyor, former Engineer of the Burgundy Canal, author of the method called Accelerated method of learning French reading in 20 Lessons proposes to teach [illegible] by private lessons, or in the public course which takes place every day, from 6 o'clock to the [illegible] at 120 Toulouse street between Bourbon and Dauphine.

The Professor will apply the same abbreviated method to [illegible] arithmetic, geometry, algebra, linear drawing, mensuration, book keeping, and elements of all sciences. may 11 1m3, w

LEECHES.

60,000 LEECHES OF ALL SIZES.
RECEIVED per last arrivals, of the first choice, at 25 cents apiece, for sale at No 26, Barracks, street between Condé and Levee.

FOR SALE 2000 bbls Lime, in store near the Ponchartrain rail road. Apply to
Mr. TURPAUT
may 9 Levee st. Faubourg Marigny

WELMAN & JENKINS
AUCTIONEERS & BROKERS.
Merchants Exchange Royal street.
may 20—6m

NOTICE.
ALL persons having claims against the Estate of the Deceased Rene Denis Bernuzer, will please present them to the subscriber. And all persons indebted to the estate are requested to make payment to
WM H COBB,
may 15—3t Testamentary Executor.

EXCHANGE on Norfolk, a bill for $4386 23, 100 days, for sale by
H C CAMMACK & Co,
may 29 Bank Place

WOODEN WARE—60 dozen pails in nests, in lots of 6 dozen each, for sale by CHAS BYRNE,
june 1 158 Tchoupitoulas st

CHEESE—50 boxes Goshen, fresh and good, for sale by CHARLES BYRNE,
june 1 158 Tchoupitoulas st

M S CUCULLU, LAPAYRE & CO, offer for sale 100 boxes white Havana Sugar; 300,000 Segars; 16 [illegible] Spanish Saffron; 12 bales tobacco; 40 [illegible]
june 2 No 27 Toulouse st.

LUMBER & LIME.—
310,000 feet of inch yellow pine boards.
10,000 do fine scantling, of 3-4 and 4-5
Also,
500 barrels Thomaston lime, at $2 50 per brl, for sale by W E & R MURPHY,
m 29 132 Old Levee.

POLHEMUS & COOK,
House, Sign & Ornamental Painters.
No. 86 Exchange place, near the Post Office.
THE subscribers hope by punctuality, superior workmanship and reasonable charges, to merit a share of public patronage.
Military Standards and Transparencies painted.
N. B. Imitations of wood, marble, &c., Glazing, and Steamboat Painting, done with despatch. 24

RICE—Just received per schooner St Cloud from Charleston, 40 tierces prime Charleston Rice, fresh beat, for sale by JAS D DENEGRE,
may 28 16 Customhouse st.

TOBACCO—20 hhds tobacco for sale by
june 7 R GRONING & CO.

CARD.

BY the decease of my uncle, M. DARLUC, of Point à Petre, Guadaloupe, the commercial house of DARLUC & CONSTANTINE being dissolved, I have the honour to inform his friends and the public, that I shall continue the same line of business under the firm of DARLUC & CO. I request the same confidence and patronage as that granted unto him.

(Signed) CHAS. MOREAU DARLUC.
Point à Petre, Jan. 30, 1838.

REFERENCES—
Luther Smith, George Bartol, } Portland, Maine.
Clarke & Co, Prescott & Sherman, } New Haven, Conn.
Robert Hollingsworth (City Hotel), A. Lemoyne, E. L. Borenr, } New York.
Card & Co., Lorrie & Prevost, A. Rivardi, } New Orleans.
m 30—1m

LAW NOTICE.
E S LYONS,
ATTORNEY AND COUNSELLOR AT LAW

Practices in East and West Felicians, East Baton Rouge, and St Helena Parishes

ADDRESS:
Clinton, or Jackson, Louisiana.

REFERENCES—NEW ORLEANS.
Hyde & Goodrich, Gasquet, Parish & Co,
S Barton, Esq. D. E. H Barton.

N B—In correspondence please state the full names and residence of the individuals composing your firms. June 4 6m

NOTICE—The copartnership existing between the subscribers under the firm of FRANKLIN, AMES & CO, in New Orleans, and HENDERSON, FRANKLIN & CO, in Natchez, Miss. is this day dissolved by mutual consent The name of the respective firms may be used by either of the parties in liquidation only.
S. FRANKLIN,
HENRY O AMES,
JOHN D. HENDERSON.
New Orleans, June 4, 1838—ju 5 6t

NOTICE—The undersigned have this day entered into copartnership for a Commission Business under the firm of FRANKLIN & HENDERSON, in New Orleans and HENDERSON & FRANKLIN, in Natchez, Miss.
S FRANKLIN,
jun 5 3t JOHN D. HENDERSON

THE undersigned will continue the Commission Business at 48 Camp st.
jun 5 3m HENRY O AMES

BULWER'S ALICE—A new supply at W. JOHNS & Co,
may 28 Corner of Chartres & Common st

EXCHANGE on New York, for sale by
WM G HEWES & CO
jun 6 Natchez st

CITY STOCKS—100 shares in the Citizen's bank, 100 do in the Improvement bank, for sale by J A BONNEVAL
jun 8 3t Exchange Alley

TEXAS Treasury Notes bought and for sale by
ROBINSON & Co
jun 8—3 45 Camp street

CHECKS on New-York at sight (on [illegible]) for sale by ROBINSON & Co
june 8—3 45 Camp street

SOVEREIGNS for sale by
ROBINSON & Co
june 8—3 45 Camp street

CUSTOM HOUSE Funds for sale by
ROBINSON & Co
june 8 3 45 Camp st

LEECHES—10 [illegible] quality, on board of the Spanish barque [illegible]

[illegible] Hereby give notice [illegible] power of attorney to Mr Lefebre [illegible]
june 8—2t V DECAUX.

GREEN HAVANA COFFEE—91 bags green Havana Coffee, landing [illegible], for sale by
R GRONINO & CO,

FRENCH POTS—800 French pots [illegible]
jun 7 2t WM ARMSTRONG, 18 St Ann st

COAL—5 [illegible] Liverpool Orrel Coal landing from ship [illegible]
jun 7 H C CAMMACK & CO Bank Place

VENISON HAMS—300 [illegible] for sale by
SLOAN & BROTHER,
june 7 39 New Levee

PORK—Mess, Prime & P O Pork for sale by
EASTMAN & BROTHERS,
jun 7 50 Camp st

CANVASSED HAMS—A very superior article, for family use, for sale by
EASTMAN & BROTHERS,
june 7 50 Camp street

CINCINNATI BACON—for sale by
j 7 SLOAN & BROTHER, 39 New Levee

LEAF LARD [illegible]
j 7 SLOAN & BROTHER, 39 New Levee

FLOUR—250 barrels superfine [illegible]
j 7 SLOAN & BROTHER, 39 New Levee

LEECHES FOR SALE—20,000 [illegible] Mr G[illegible]
june 5 [illegible] Rue [illegible]

DOMESTIC GOODS [illegible]
j 5—6t J & L GIRARD [illegible]

ALCOHOL, from 35 to 38 degrees [illegible]
j 5—6t J & L GIRARD [illegible]

STOCK OF THE STEAMER BATON ROUGE—16 shares [illegible]
jun 5 CARRIERE, DARAN & CO,
No 11 and 15 St Louis st.

SALT—2500 sacks coarse and fine [illegible] landing, for sale in lots to suit purchasers at No 29 Common st [illegible]

HAVANA STRAW HATS—For men and children, for sale by H GAILLARDET,
203 Royal street

LYON SAUSAGES—For sale by
H GAILLARDET
203 Royal street.

WHITE BEAVER HATS—For sale by
H GAILLARDET,
203 Royal street.

FLOUR—355 bbls [illegible] for sale by LAYET & AMELUNG,
june 5 17 Common st

FAMILY HAMS—A superior family hams, [illegible]
LAYET & AMELUNG,
june 5 17 Common st

CAYENNE PEPPER—Fifty box of six dozen each, pure Cayenne Pepper, in store and for sale by BOGERT & HAWTHORN,
jun 4 63 Gravier st

COMMERCIAL BANK,
New Orleans, May 31, 1838.
THIS Bank is receiving Gold Notes [illegible]
may 31 GEO O HALL, Cashier.

NOTICE.
HAVING given my [illegible] power of attorney to my brother, M. A [illegible] during my absence [illegible] in that capacity, [illegible] acknowledge him as
GEO BERGEROT
New Orleans, June 1 1838.
j 1—9t

BALE ROPE—75 coils bale rope, just received per [illegible], for sale by
GODFREY, LAWRIE & SMALL,
j 1 38 Camp st

TOBACCO—14 hhds [illegible] Leaf Missouri tobacco, landing from [illegible], for sale by
GODFREY, LAWRIE & SMALL.

TEXAS TREASURY NOTES—2,000 Texas Treasury Notes for sale. Apply to
FORSYTH & LIMERICK,
j 1 135 Magazine st

TO HIRE, a young Negro Wench, a good house servant JOS BARTHET,
30 Toulouse st

CAMBRIC, JACONET CAMBRICS, [illegible] jaconet and [illegible] &c &c.
THOS W SMITH 48 Conti st
Mississippi and Texian money taken.

MUSLINS—A handsome printed and plain, with a variety of fancy, dry goods, jewelry, cutlery suitable for country trade, for sale low for cash rates THOS W SMITH,
48 Conti st.
m 31 Mississippi & Texian money taken.

SPIRITS TURPENTINE & TANNERS OIL—50 bbls spirits turpentine,
50 [illegible] tanners oil [illegible] order, for sale by
31 WOOD & SIMMONS 22 Poydras st.

HATS—26 cases silk hats, will be sold low to close an account, apply to
m30 GEORGE GREEN, 60 Camp st.

HAY—100 bales hay in fine order, received per brig Alexander from New York, for sale by
m30 KIDDER & HEAD, 24 Poydras st

RAISINS—410 boxes landing ex Saint Pedro and for sale by
SCHMIDT & WERNER,
m30 80 Bienville street.

LINSEED OIL—20 barrels Linseed Oil, 4 tons do do, in store and for sale by
JAMES ANDERSON,
may 26 corner Common & Tchoupitoulas st.

WINES BRANDIES &c. &c.—600 pipes, half pipes and quarter casks Teneriffe wine, Pasley's brand,
100 qr casks old London particular Teneriffe wine;
120 pipes, hf pipes and qr casks Canary wine, very choice quality;
200 pipes, hf pipes and qr casks Port wine;
500 pipes, hf pipes and qr casks Sicily Madeira, Ingham's, I P, Co, and other brands;
220 pipes, hf and qr casks Gordon's pale, gold color and brown Sherry,
50 pipes and ½ pipes very old Champagne brandy;
60 pipes and hf pipes Cognac brandy;
50 pipes superior Holland Gin;
6 puncheons Scotch and Irish whiskey,
3 puncheons Jamaica rum;
60 barrels very old peach brandy;
100 casks London brown stout porter;
50 casks pale Burton ale;
200 cases 1 and 3 dozen each old E I Madeira;
200 baskets Champagne wine—Sillery, La Rose, Sleep and other brands;
300 casks Deatours-[illegible] vintage 1834;
300 cases Chateau Pompey Medoc vintage do.
(These are a choice selection that have ever been imported into this country.)
200 cases Burgundy wines—Chamberlin, Romance, Pomard, &c.
200 cases Hock wines—Johannisberg, Brauneberg, Niersteins, Rudsheim Mo[illegible] lle and Sparkling Moselle;
200 pipes, hf pipes and qr casks [illegible] Vermilan white wine;
190 pipes, hf pipes and qr casks [illegible] white wine;
Those wines, brandies &c. are all of direct importation, and will be found on inspection well worthy the attention of this trade, and will be sold at low prices by
may 18 H & V ANDERSON.

STATE OF LOUISIANA—First Judicial District Court.—The State of Louisiana, to all whom these presents shall come, greeting: Whereas WILLIAM MACKEY having purchased at a sale made by the Sheriff of the Parish of Orleans the property herein after described, has applied to the clerk of the court, in whose office the deed of sale was recorded on the fifth day of May, A. D. 1838, for a monition, or advertisement, in conformity to an act of the Legislature of the State of Louisiana, entitled "An act for the further assurance of titles to purchasers of judicial sales;" approved the tenth day of March, 1834.

Now, therefore, know ye, and all persons interested therein, are hereby cited and admonished in the name of the State of Louisiana, and of the First Judicial District Court, who can set up any right, title or claim in and to the property herein after described, in consequence of any informality in the order, decree or judgment of the court under which the sale was made, or any irregularity or illegality in the appraisements and advertisements, in time, or manner of sale, or for any other defect whatsoever, to show cause, within thirty days from the day this monition is first inserted in the public papers, why the sale so made should not be confirmed and homologated.

The said property was sold by the sheriff of the parish aforesaid on the twenty third day of April, A. D. 1838, by virtue of a decree of this court, rendered on the 3rd day of March, A. D. 1838, in a suit entitled William Mackey vs. Samuel Bell, No. 15,535 of the docket of this court, at which sale the said William Mackey became the purchaser for the price of $3,360 cash.

Description of property as given in the Judicial Conveyance, viz.

A certain lot of ground, together with all the buildings and improvements thereon, situated in the parish of Orleans, in the square bounded by New Levee, Louisa, Poeyfarre and Delord streets, designated by the No 9, on a plan drawn by C F Zimpel, Deputy Surveyor General on the 16th December, 1834, and deposited as plan No 10, in the book of plans of Felix Grima, notary public. Said lot measures 20 feet 11 inches front on New Levee street, 5 feet in depth on the side adjoining lot No 8, and 80 feet 7 inches and 4 lines in depth on the side adjoining the property now, or lately, belonging to N. Girodale, and 19 feet 11 inches width in the rear, where it fronts on an alley of three feet and inches in common to lots Nos 4, 5, 6, 7, 8 and 9.

Clerk's Office, 11th May. 1838.
may 16 3m3d1 W G LEWIS, Dy. Clerk.

STATE OF LOUISIANA, First Judicial District Court.—The State of Louisiana, to all whom these presents shall come, greeting: Whereas, Joseph Correjolles, having purchased at a sale made by the Syndic of the creditors of William Hoskins and Benjamin Winooks, the property herein after described, has applied to the Clerk of this Court, in whose office the deed of sale was recorded on the 8th day of May A D 1838, for a monition, or advertisement in conformity to an Act of the Legislature of the State of Louisiana, entitled "An Act for the further assurance of titles to purchasers at judicial sales;" approved the tenth day of March, 1834.

Now, therefore, know ye, and all persons interested herein, are hereby cited and admonished in the name of the State of Louisiana, and of the First Judicial District Court, who can set up any right, title or claim in and to the property herein after described, in consequence of any informality in the order, decree or judgment of the court under which the sale was made, or any irregularity or illegality in the appraisements and advertisements, in time, or manner of sale, or for any other defect whatsoever, to show cause, within thirty days from the day this Monition is first inserted in the public papers, why the sale so made should not be confirmed and homologated.

The said property was sold by the Syndic aforesaid on the 4th day of April, A D 1838, by virtue of an order of the said Court, rendered on the 27th and 30th days of [illegible], A D 1837, in a suit entitled Wm Hoskins & Benjamin Winooks, vs their Creditors of Hoskins & Winooks, No 14[illegible] of the Docket of the Court, at which sale Joseph Correjolles became the purchaser for the price of $1,300, paid in hand.

Description of Property as given in the Judicial Conveyance, viz: All and singular a certain lot of ground situated in the Suburb St. Mary of this City, designated by the No Two, on a plan drawn by Jean Seuvy, Engineer, under date of the 5th of April, 1835, annexed to an act passed in the office of William G Lewis, Not. Pub. of this City, bearing date the 29 [illegible], the same in width; which said lot forms part of a larger lot originally designated in [illegible] No. Nine, and [illegible] acquired by William Hoskins by purchase from James Pitot by an act passed before W G Lewis, Not. Pub. on the 20th April, 1836; which said lot of ground measures [illegible] according to the plan aforesaid, twenty six feet seven lines front on Saint Peter street, by one hundred and seventy feet six inches in depth between parallel lines.

Clerk's Office, 11th May, 1838.
m17 G. W. LEWIS, Deputy Clerk.

STATE OF LOUISIANA, Parish court for the parish and city of New Orleans. The State of Louisiana, to all to whom these presents shall come, greeting: Whereas, Antoine B[illegible] having purchased at a sale made by the sheriff of the parish of Orleans the property herein after described, has applied to the clerk of this court, in whose office the deed of sale was recorded on the 15th day of May, A. D. 18—, for a monition, or advertisement, in conformity to an act of the legislature of the state of Louisiana, entitled "An act for the further assurance of titles to purchasers at judicial sales;" approved the 10th day of March, 1834.

Now, therefore, know ye, and all persons interested herein, are hereby cited and admonished in the name of the State of Louisiana, and of the parish court, who can set up any right, title or claim in and to the property herein after described, in consequence of any informality in the order, decree or judgment of the court under which the sale was made, or any irregularity or illegality in the appraisements and advertisements, in time, or manner of sale, or for any other defect whatsoever, to show cause, within thirty days from the day this monition is first inserted in the public papers, why the sale so made should not be confirmed and homologated.

The said property was sold by the sheriff of the parish aforesaid on the 12th day of May, A. D. 1838, by virtue of a decree of this court, rendered on the 21st of May, A. D. 1836 in a suit entitled David Adams for the use of S. T. Hays & Co. vs. Richard Hagan, No 10,850 of the docket of this court, at which sale the said Antoine B[illegible] became the purchaser for the price of $13,000 cash, as follows, viz:

1st, Lot No 4, $1120, with interest at 8 per cent from the 19th May, 1837, and the costs of suit and protest; cash; the purchaser to assume the following payments: one for $474 23, with interest at 8 per cent from the 1st April, 1835, payable four years from said date, and one note of the same amount, date, and bearing interest at same rate, payable five years after date; one note for $1302 95, dated the 16th May, 1836, and [illegible] three years after date, and bearing interest after maturity, if then unpaid, at eight per cent per annum, until paid, the balance, if any, cash.

2d, Lot No. 3, $6000, with interest from the 19th May, 1837 at 10 per cent per annum, and costs of protest and suit cash, and purchaser to assume the payment of two notes dated the 16th May, 1836, one for $1933 32, payable two years from date, the other for $2066 64 payable three years from date, and bearing interest after maturity, if then not paid, at ten per cent per annum until paid, and the balance, if any, cash.

3d, Lot No. 2, $4460, with interest from the 19th May, 1837, at ten per cent per annum, and costs of protest and of suit, cash; and the purchaser to assume the payment of two notes dated on the 16th May, 1836, one for $2323, payable two years after date, and the other for $2480, payable three years after date, both said notes bearing interest after maturity if then unpaid, at ten per cent per annum, and the balance, if any, cash.

4th, Lot No 1, $1440, with interest from the 19th May, 1837, and ten per cent per annum, and costs of protest and of suit, cash; and the purchaser to assume payment of two notes dated on the 16th May, 1836, one for $1546 67, payable two years after date, and the other for $1653 33, payable three years after date, both said notes bearing interest after maturity, if then unpaid, at ten per cent per annum, and the balance, if any, cash.

Description of property as given in the judicial conveyance:

1st. A certain lot of ground designated as No. 4, [illegible] Delord, above this city, measuring 25 feet seven inches [illegible] front on Tivoli Circle, by 118 feet in depth on the line toward Triton street, and about 96 feet in depth on the line of lot No. 3, and about 33 feet, 7 inches wide in the rear, all situate in the suburb Delord, above this city.

2d No. 3, measuring 25 feet, 7 inches one third front on Tivoli Circle, by about 95 feet deep on the division line of lot No. 4, and about 80 feet deep on the division line of lot No 2, and about 31 feet, nine inches wide in the rear, all English measure.

3d No. 2, forming the corner of Tivoli Circle and Nayades street, measuring 25 feet, 7 inches and one third front on Tivoli Circle, by 63 feet, 8 inches deep and front on Nayades street, thence running back from said street 88 feet, three inches, until it intersects the rear division line of lot No. 3, and thence upon that line about 80 feet to the place of beginning, all English measures; to this said lot No. is attached for the exclusive use thereof, a ten foot alley, running back from Nayades street on the rear line of lot Nos. 3 and 1, about 153 feet, 7 inches, where it forms an angle, and runs 39 feet towards Calliope street, thence forming another angle, runs about 25 feet to the rear line of lot No 1, said piece of ground having no connection with the aforesaid lots Nos. 1, 2, 3, & 4, but belonging in whole to said lot No. 2, and which the owner thereof has the right to dispose of as he may deem proper.

4th Lot No. one, measuring 25 feet front on Nayades street, and 120 feet deep between parallel lines, all English measure; the above property being more particularly described in the petition and documents filed in the above said cause.

Clerk's Office, N. O. May 23d, 1838.
J OLLIE,
m 31—3 law Deputy Clerk

NO MERCURY NOR COPAVIA.
New Orleans, Nov. 14, 1837

ABOUT six months ago I had the misfortune to get a secret disease, for which I have applied to several doctors for a cure, and they did not cure me, so now on the above date I put myself under the care of Dr. Hunt, and I requested him to cure me. Since that time the disease got worse, so as to break out in large ulcers, to the number of six or eight on each leg, and all over my face, and sore throat, and not able to work at the present time on account of the disease; large ulcer on the right side of the throat. I am now putting myself confidently under the care of Dr. Huet, of Paris, hoping to be perfectly cured.
m16 3t JOHN DEAN

OLD RUM—landing and for sale by
3 m J A BARELLI & CO 61, Common st

MACKEREL—200 barrels No 3 Mackerel, in fine order, on board brig Pomeroy, will be sold low on landing. Apply to
may 29 GEORGE GREEN, 60 Camp st.

MACKEREL & SHAD, in kits, received per late arrivals, for sale by
m 31 WOOD & SIMMONS, 22 Poydras st.

ADVANCES on Shipments of Cotton to Havre and Liverpool, will be made by
m 31 R GRONING & CO.

EXCHANGE on Philadelphia and New York, for sale by JAMES D DENEGRE,
m31 16 Customhouse st

SPERM CANDLES—[illegible] boxes just received, for sale by WOOD & SIMMONS,
m 31 22 Poydras st.

[illegible] the [illegible] of the first municipality [illegible] ward, a black pony, having [illegible] on the back, the two hind feet white near the hoof, marked J B on the right thigh.

If said horse is not claimed by the 19th inst, he will be sold conformably to law by the subscriber at 9 o'clock A M, at his house, Bayou road opposite Mme Widow Castanedo. E GUIGNAN, Syndic.
june 5 3t10d

PROCLAMATION
BY E. D. WHITE,
Governor of the State of Louisiana.

WHEREAS Representatives of the State of Louisiana in the Congress of the United States for the twenty-sixth congress to serve for two years ensuing the third day of March one thousand eight hundred and thirty-nine, are required by law to be elected on the first Monday of July next and the following days to wit:

One representative to the 26th congress to be chosen in the first congressional district, composed of the counties of Orleans, German coast, Acadia and Lafourche.

One representative to the 26th Congress to be chosen in the second congressional district composed of the counties of Iberville, Point Coupee and Felicians.

One representative to the 26th congress to be chosen in the third congressional district composed of the counties of Attakapas, Opelousas, Rapides, Natchitoches, Ouachita and Concordia.

And whereas it is provided by law that on the days aforesaid there shall be elected one Senator from each of the following senatorial districts, to serve for the term of four years to wit:

One senator from the second senatorial district comprised within the county of Orleans.
One senator from the county of Iberville.
One senator from the district of East Baton Rouge.
One senator from the county of Point Coupee.
One senator from the county of Felicians.
One senator from the county of Lafourche.
One senator from the county of Natchitoches.
One senator from the county of Attakapas.
One senator from the county of Ouachita.

And whereas it is also provided by law that on the said first Monday in July next, and the two following days, fifty representatives to the general assembly of the state of Louisiana shall be elected and chosen to serve for the term of two years, throughout the state in the following manner to wit:

One representative to be chosen in the parish of Plaquemines.
One representative in the parish of St Bernard.
Seven representatives in the parish of Orleans.
One representative in the parish of Jefferson.
One representative in the parish of St Charles.
One representative in the parish of St John the Baptist.
Two representatives in the parish of St James.
One representative in the parish of Ascension.
Two representatives in the parish of Assumption.
Three representatives in the parish of Lafourche interior.
One representative in the parish of Terrebonne.
One representative in the parish of Iberville.
One representative in the parish of West Baton Rouge.
One representative in the parish and county of Pointe Coupee.
One representative in the parishes of Concordia, Carroll and Madison.
Two representatives in the county and parishes of Ouachita and Cade.
One representative in the parish of Catahoula, and such portion of the parish of Caldwell as was formerly comprised within the parish of Catahoula
Two representatives in the parish of Rapides.
One representative in the parish of Avoyelles
Three representatives in the parish of St Landry.
Two representatives in the parish of Lafayette.
One representative in the parish of St Martin.
One representative in the parish of St Mary
Two representatives in the parish of East Baton Rouge.
One representative in the parish of Claiborne.
One representative in the parish of Ouachita and such portion of the parish of Caldwell as was formerly comprised within the parish of Ouachita.
Two representatives in the parish of East Felicians
Two representatives in the parish of West Felicians
One representative in the parish of Washington.
One representative in the parish of St Helena.
One representative in the parish of Livingston.
One representative in the parish of St Tammany.

And whereas it is provided by the constitution of this state, that citizens entitled to vote for representatives shall vote for a governor at the time and places of voting for representatives and senators, to continue in office for the term of four years.

Now therefore, I have thought proper to issue this my proclamation, notifying the electors and qualified voters throughout the state of the elections aforesaid, and commanding all parish judges, sheriffs and other officers therein concerned to hold the said elections for the election of the governor, senators and representatives aforesaid on the said first Monday in July next and the two following days, within their respective districts, counties and parishes aforesaid, and to cause the returns thereof to be made in the manner and within the time prescribed by law.

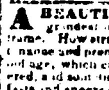

Given under my hand and the seal of the state at New Orleans, the first day of May one thousand eight hundred and thirty-eight, and in the year of the Independence of the United States of America the sixty-second. E. D. WHITE.

By the governor,
W C C CLAIBORNE,
may 1 Secretary of State.

A BEAUTIFUL HEAD OF HAIR is the greatest ornament belonging to the human frame. How strangely the loss of it changes the countenance and prematurely brings on the appearance of old age, which causes many to recoil at being uncovered, and sometimes even to shun society to avoid the jests and sneers of their acquaintance; the remainder of their lives are consequently spent in retirement. In short, not even the loss of property fills the generous thinking youth with that heavy sinking gloom as does the loss of his hair. To avert all these unpleasant circumstances, OLDRIDGE'S BALM OF COLUMBIA stops the hair from falling off on the first application, and a few bottles restores it again. It likewise produces eye brows and whiskers; prevents the hair from turning grey, makes it curl beautifully, and frees it from scurf. Numerous certificates of the first respectability in support of the virtues of Oldridge's Balm, are shown by the proprietors.

☞ Read the following:
ROBERT WHARTON, Esq. late Mayor of Philadelphia, has certified, as may be seen below, to the high character of the following gentlemen.

The undersigned do hereby certify that we have used the Balm of Columbia discovered by J. Oldridge, and have found it highly serviceable not only as a preventive against the falling off of hair, but also a certain restorative.

WM. THATCHER, senior,
Methodist Minister in St. George charge,
No. 86 North Fifth st.
John P. Inglis, 331 Arch street.
John D. Thomas, M. D. 163 Race st.
John S. Furey, 101 Spruce st.
Hugh McCurdy, 243 South 2d st.
John Gard, Jr. 123 Arch st.

The aged, and those who pressed in wearing wigs, may use always experience its restorative qualities, yet it will certainly raise its virtues in the estimation of the public, when it is known that three of the above signers are more than 50 years of age, and the others not less than 30.

From the Mayor.
COMMONWEALTH OF PENNSYLVANIA, }
City of Philadelphia. }

I, ROBERT WHARTON, mayor of said city of Philadelphia, do hereby certify that I am well acquainted with Messrs J. P. Inglis, John S. Furey, & Hugh McCurdy, whose names are signed to the above certificate, that they are gentlemen of character and respectability and as such full credit should be given to said certificate.

In witness whereof, I have hereunto set my hand, and caused the seal of the city to be affixed, [L. S.] this sixth day of December, &c.
ROBERT WHARTON, Mayor.

CAUTION.—Observe that each bottle of the genuine balm has a splendid engraved wrapper, on which is represented the Falls of Niagara, the agent's name, &c. &c.

Sold wholesale and retail by COMSTOCK & CO, sole agents for America, 2 Fletcher street, near Maiden lane, one door below Pearl st. New York, and by one or more druggists in nearly every town in the Union.

Also by Simmons, Hart & Co., Comb & Variety Store. feb sly

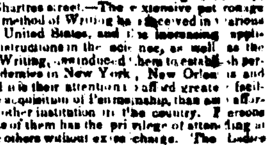

PENMANSHIP.
Practical and Ornamental. Taught at
DOLBEAR & BROTHERS' Writing Academy, No 8 Chartres street.—The extensive patronage which the method of Writing has received in various parts of the United States, and the increasing application for instructions in the science, as well as the practice of Writing, have induced them to establish permanent academies in New York, New Orleans, and Mobile, and it is their attention to afford greater facilities for the acquisition of Penmanship, than are afforded by any other institution in the country. Persons entering one of them has the privilege of attending at either of the others without extra charge. The Ladies and gentlemen are respectfully invited to call. Specimens of rapid improvement given by persons from 8 to 50 years of age, who have recently ed lessons in this city may be seen at any hour of the day. Ladies are taught a delicate and rapid epistolary style; also, various styles of ornamental writing, suited to Albums, Notes of Compliment, &c. Gentlemen are taught a free and expeditious handwriting calculated to facilitate business transactions, by dispensing with the delay incident to decyphering the hieroglyphical scrawl of most men of business, and imparting to the clerk a style at once rapid and elegant. Persons visiting the city for only a few days will receive special attention.

The number of Lessons is not limited, but every person who enters is desired to remain till he writes sufficiently well for any kind of business. The interest of both teacher and pupil.

Ladies who prefer it can receive lessons at their residences. Ornamental writing executed with elegance.

N. B. Dolbear's "Science of Penmanship" particularly designed for private learners and schools, and calculated for persons of all ages, imparting ease and freedom not attained by any other method. Also, Dolbear's new copy book for female seminaries, intended as a supplement to the science of Penmanship, for sale here.

M S CUCULLU, LAPAYRE & CO, offer for sale landing ex Spanish [illegible] Ulysses,
525 jars olives, 14 bbls bird [illegible]
218 drums figs, 701 jars olive oil,
204 boxes raisins L, 200 do M R
90 half boxes do M R, 400 quarts do
[illegible] boxes do C,
30 bbls dry Malaga, 25 qr casks do
225 boxes lemons,
150 casks superior Catalonia red wine,
30 bbls almonds, Esparto mats,
[illegible] do anchovies,
[illegible] boxes fresh sardines,
[illegible] bales bottle corks,
[illegible] superior red wine,
[illegible] 25 [illegible]
[illegible]
[illegible] Canary birds,
[illegible]
1 box containing 17 [illegible] hats made of earth,
june 4 27 Toulouse st

UNITED STATES Treasury Notes, for sale by
m30 BOWERS & BREWSTER.

DOMESTICS—50 bales heavy 7-4 brown sectings
20 cases 3-4 and 7-8 bleached ditto
5 ditto "Arkwright," linen fold.
20 bales linseys and kerseys.
5 cases southern stripes
5 ditto southern ditto, for sale by
june 7 COIT & CO 20 Customhouse st

HAVANA SEGARS—A small lot for sale low by
WALKER, KNIGHT & CO.
june 7 26, New levee

CORN—800 sacks, landing from steamboat Pennsylvania, in fine shipping order, for sale by
FORSYTH & LIMERICK,
june 7 135 Magazine st

BAGGING—150 pieces bagging, a superior article, landing from steamboat Chancellor, for sale by
FORSYTH & LIMERICK,
june 7 135 Magazine st

BALE ROPE—125 coils bale rope, landing from steamboat Chancellor, for sale by
FORSYTH & LIMERICK,
june 7 135 Magazine st

DUCK, TOBACCO, & BRANDY—15 bales light Ravens duck; 60 boxes manufactured tobacco; 30 barrels 1st proof American brandy, in store for sale by ROBERT H WHITE,
june 7 34, Gravier st

OIL—1,000 gallons pure winter oil, in store for sale by ROBERT H. WHITE,
june 7 34, Gravier st

SUGAR—200 barrels clarified sugar, for sale by
ROBERT H. WHITE,
june 7 34, Gravier st.

SEGARS—20,000 Havana segars, for sale by
ROBERT H. WHITE,
june 7 34, Gravier st

GIN—40 pipes Holland gin, for sale by
ROBERT H. WHITE.
34, Gravier st

VINEGAR—200 barrels vinegar, in store for sale by ROBERT H. WHITE,
june 7 34, Gravier st

HATS—40 cases palm leaf hats, 305 dozen, for sale by COOLIDGE & PLIMPTON,
jun 7 56 Gravier st.

CODFISH—75 boxes Codfish for sale by
COOLIDGE & PLIMPTON,
jun 7 56 Gravier st.

PAINTS—100 canisters chrome Green, for sale by COOLIDGE & PLIMPTON,
jun 7 1w 56 Gravier st

FLOUR—400 barrels superfine Flour, landing and for sale by DEVEZIN & DOSSAT,
jun 7 34 Gravier st.

SUGAR—100 hhds prime Sugar, for sale on plantation by DEVEZIN & DOSSAT,
jun 7 34 Gravier st.

BACON—24 casks bacon sides, Cincinnati smoked, just received and for sale by
BOGERT & HAWTHORN,
jun 7 63 Gravier st.

CASTOR OIL—7 barrels cold pressed castor Oil, just received and for sale by
BOGERT & HAWTHORN,
jun 7 63 Gravier st.

CANVASSED HAMS—12 bbls and 43 bbls of Grace's celebrated premium Hams just received and for sale by
BOGERT & HAWTHORN,
jun 7 63 Gravier st.

CHEWING TOBACCO—80 boxes in store, for sale low, to close a consignment, by
jun 7 SLOAN & BRO, 39, New levee

LARD—300 kegs in store, and for sale by
june 7 G DORSEY, 44 New Levee

RED BEANS—50 bbls in store, for sale by
jun 7 G DORSEY, 44 N Levee

COPPERAS—30 barrels, in store, for sale by
jun 7 G DORSEY, 44 N Levee

FLOUR—500 bbls in store, for sale by
jun 7 G DORSEY, 44 N Levee

SHIP'S BOAT—15 feet long, built of Cedar, and copper fastened, handsomely finished, for sale [illegible] Apply to
jun 7 P B BAILEY, 14 Bienville st.

UNITED STATES BANK NOTES, in sums to suit purchasers for sale by
jun 7 G R STRINGER, 50 Canal st.

MISSISSIPPI, Tennessee, Alabama and other uncurrent bank notes, purchased by
jun 7 G R STRINGER, 50 Canal st

SPECIE WANTED by G. R. STRINGER,
june 7 50 Canal st.

SEGARS—4 bbls paper Segars, from Havana and of a good brand, for sale by
jun 6 A M DE MIRANDA, 113, Bienville st

GUNNY BAGS—10,000 gunny bags, just received and for sale by J A BARELLI & CO,
june 5 61, Common st

MALAGA WINE—75 quarter casks sweet Malaga Wine.
40 do dry do do, for sale by
june 5 J A BARELLI & CO, 61 Common st

MOST WHEELS—5 complete [illegible], for sale by J A BARELLI & CO, 61, Common st.

COLOGNE WATER—10 cases, 25 dozen each (fancy bottles), a genuine article, from the celebrated factory of "Farina," for sale by
J A BARELLI & CO, 61, Common st.

BANK CHECKS on New York, at sight, for sale by HYDE & GOODRICH,
june 5 15 Chartres st.

COFFEE—75 bags Havana Coffee, for sale by
june 5 E & J ANDREWS, 32 Gravier st

GIN—6 pipes superior Holland gin, for sale by
june 5 E & J ANDREWS, 32 Gravier st

RUM—30 barrel Hedrick rum, for sale by
june 5 E & J ANDREWS, 32 Gravier st

SPANISH DOUBLOONS, for sale by
J W ZACHARIE & CO,
jun 5 88 Custom house st

HAVANA SEGARS—100,000 Havana Segars, 1st quality, received per brig Mexico from Havana and for sale by
CARRIERE, DARAN & CO,
jun 5 No 11 and 15 St Louis st

DYES—50 tons Logwood landing ex schooner Picolina and 10 tons fustic, for sale by
jun 4 J. PRATS & SON, 12 Old Levee.

MOSS—25 bales standing from steamboat Washington, for sale by
jun 4 P. H. GALLWEY, 31 Common st

FLOUR—162 bbls landing from steamer George Washington, for sale by
jun 4 P. H. GALLWEY, 31 Common st.

TEXAS Treasury Notes, for sale by
BOWERS & BREWSTER,
june 4 37 and 39 Canal st

BANK CHECKS on New York, for sale by
BOWERS & BREWSTER,
june 4 37 and 39 Canal st.

BRICKS—40,000 handsome face bricks, on board schooner Constitution, for sale by
june 4 GEO GREEN, 60 Camp street,

EXCHANGE—Exchange on London for sale by
LEVI H GALE,
june 4—tf 93 Common street.

EAST INDIA MADEIRA—47 cases of 1 and 2 dozen; 12 demijohns ditto of superior quality, for sale by
jun 4 P H GALLWEY, 31 Common st.

COFFEE—141 bags prime Havana Coffee, landing ex brig Salvador, and for sale by
jun 4 J PRATS & SON 12 Old Levee

SEGARS—Cabanas, Principe, and several other brands, of superior quality in store, and for sale by
jun 4 J. PRATS & SON, 12 Old Levee.

SPERM CANDLES—30 boxes of prime quality for sale by COIT & CO
jun 4 20 Customhouse st.

SPERM OIL—75 casks and barrels first quality for sale by
jun 4 COIT & CO, 20 Custom house st.

SEGARS—29,750 Philadelphia Segars, of excellent quality, in half and tenth boxes, for sale by
jun 4 CHAS. BYRNE, 158 Tchoupitoulas st.

ILLINOIS Bank Notes, for sale by
BOWERS & BREWSTER,
june 3 37 and 39 Canal st

CHECKS on New York, for sale by
KOHN, DARON & Co,
june 28 Bienville st

SEGARS—30,000 Florida segars for sale by
LONG & GRIVOT,
may 31 12 Poydras st

PINEAPPLE CHEESE—30 boxes, in fine order, for sale very low, to close a consignment by
m 13 WOOD & SIMMONS, 22 Poydras st.

LONDON PORTER—Eighty casks London brown stout, for sale by
R & W ANDERSON,
may 10 84 Tchoupitoulas st.

HAVANA SEGARS of superior quality, for sale by E & J ANDREWS,
may 29 32 Gravier st

UNITED STATES Bank Notes, for sale by
BOWERS & BREWSTER
may 28 37 & 39 Canal street

SCALED HERRINGS—500 boxes scaled herrings landing from brig A B Pomeroy this day, for sale by J A BARELLI & CO.
m29 61 Common st.

BLEACHED SHEETING, 7-8 for sale by
E & J ANDREWS,
may 29 32 Gravier st

COMMERCIAL BANK OF NEW-ORLEANS
This Bank is purchasing Exchange on London.
m 29 GEO O HALL, Cashier.

BUTTER—100 kegs western butter, in store and for sale low to close consignments.
LAVILLEBEUVRE & WALTON,
m 28 17 Magazine st.

OATS—The Subscriber has in store, and offer for sale 2 800 bushels of oats, well put up in good bags, and of good quality C BYRNE,
m 28 158 Tchoupitoulas st.

LIGHT CARTS, &c—Received per Kile Hart and Toma from Philadelphia, 15 light carts, 5 heavy do, 36 pair plantation wheels, various sizes, timber wheels, drays, wheel barrows, hand barrows, &c. for sale by JAS D DENEGRE,
may 28 16 Customhouse st

UNITED STATES TREASURY NOTES for sale by BOWERS & BREWSTER,
may 28 37 & 39 Canal st

BOOTS, SHOES & BROGANS—77 packages landing from ship Charleston, for sale by
m 28 R G HOBBS, 13 Customhouse st.

TOMATTO CATSUP—10 boxes for sale by
may 25 SLOAN & BRO, 39 New Levee

ARMAGNAC BRANDY—120 boxes Armagnac brandy for sale by SLOAN & BRO
may 25 39 New Levee

LARD—150 kegs lard for sale by
SLOAN & BRO 39 New Levee

PRINCIPE SEGARS, PRINCIPE—A few thousands of Puerto and Principe segars, received and for sale by DUFOUR BROTHERS,
may 24 No 101 Chartres st

CODFISH—30 boxes, 50 lbs each, of first quality in store, and for sale by
P B BAILEY, 14 Bienville st.

MOLASSES—14 barrels landing from steamboat Sam, for sale by P H GALLWEY,
m 22 31 Common st.

NOTICE TO CONTRACTORS

SEALED PROPOSALS will be received at the office of the New Orleans and Nashville Railroad Company for the delivery of 20,000 feet of PINE or CYPRESS TIMBER, to be Lined on two sides; the diameter to be at least 10 inches, and the timber brought to 10 inches in thickness, to be cut in lengths of not less than 20 feet, the timber is wanted along the shores of Lake Ponchartrain, and will be received at the third Bayou, above the new canal, or on the bank of the new canal, at the Railroad Bridge, at the option of the Company.

Also—
PROPOSALS will be received for covering the embankment now made along those of the Lake, with shells and sand to a depth of about eighteen inches; the materials for this purpose are easily obtained within a short distance of the embankment, and the Company will furnish cars and materials for laying temporary track where the distance is too great for using wheelbarrows.

Also—
PROPOSALS will be received for building several shanties along the line of the road; the description will be given on application to the Engineer.
D. WOURD.
Chief Eng. and Gen. Superintendant
New Orleans and Nashville Railroad Office,
June 8, 1838. june 9

HEADACHE, SICK AND NERVOUS—The unparalleled reputation that Dr Spohn's remedy for this distressing complaint is every day gaining is certainly a matter of much astonishment. That so much suffering should have existed for ages without any discovery of an effectual preventive, or cure, is truly a subject of much regret, but Dr S. now assures the public that such a remedy has been invented as will convince the most credulous. The principles upon which it acts are simple and plain—it is an admitted fact that this complaint whether called Sick Headache, or Nervous Headache, arises primarily from the Stomach, particularly Sick Headache, those who think they have the Nervous Headache may rest assured that this organ, the stomach, is the first cause of this also, that the system has become vitiated or debilitated, through the stomach and that only through the same channel must they expect a restoration of the natural and healthy functions of the system.

This object, Dr Spohn's remedy is eminently calculated to attain. The truth of this position cannot be controverted, and the sooner sufferers with Headache become convinced of it, the sooner will their sufferings end in restoration of health. Dr Spohn pledges his professional reputation on this fact, and it is also triumphantly proved by persons who are using it. The remedy may be had of many apothecaries of this city.

Caution—Observe that the true article from Dr S has his name E. Spohn, M. D. written on the wrapper of every bottle.

Also wholesale and retail by the general agents, No 2 Fletcher street, near Maiden lane, 1 door below Pearl st, and in New Orleans, by Jarvis & Andrews, wholesale druggists, corner Common & Tchoupitoulas streets. jan 9 5t

MAYORALTY OF NEW ORLEANS.

AGREEABLY to the ordinances of the City Council and of the Council of Municipality, No. 1 of the city of New Orleans, notice is hereby given that the goods and other incumbrances whatsoever, that are mentioned in the weekly report of the wharfinger, and which will have been laying more than five days on the Levee, within the limits of Municipality No 1, will be sold at auction on the premises, for account of whom it may concern, every Saturday at 5 P M. by F. Dutillet, auctioneer of the said municipality
m10 ly D PRIEUR, Mayor

BAYOU ST JOHN MARINE & FIRE INSURANCE COMPANY.
New Orleans, 4th June, 1838.

NOTICE is hereby given that the books of subscription to the capital of this Institution, incorporated by act of the Legislature of this State, approved on the 19th March, 1838, will be opened on Monday the 18th instant, at the office of P J Tricou, Esq, in St Louis st, between Royal and Bourbon, and remain open during ten days, from 9 o'clock, A M, till 3 o'clock P M, under the superintendence of the undersigned, commissioners.

Terms of the subscription.—The capital fund of the Bayou St John Marine & Fire Insurance Company, is One Million of Dollars, divided into ten thousand shares of $100 each. The subscriber shall pay $10 for each share at the time of subscribing and shall give their notes, in favour of the President and Directors of the Institution, of $10 for each share, at two, four, six and eight months, making a total of $50 per share. The remaining $50 shall be paid out of the dividends declared by the company and which will be specially applied to this object until the capital fund be paid in full.

J H HOLLAND, P J TRICOU
F FREY, L MILLAUDON,
F DE ARMAS A W FICHOT,
V BIRTHE, F F H PETIPAIN,
J J MERCIER, P SOUL,
A HENNEN, C IS GUESNARD.
j4—15 Commissioners

Company of Architects of the 5th District (5th) of New Orleans.
New Orleans, June 4, 1838.

THE Company is ready to purchase lots of ground situated in the Fifth District of the First Municipality, and to furnish to owners of lots situated in the said limits, means to erect buildings.

Sealed written applications to be made for that purpose at the office of the Company. Those concerning the sale of lots, must mention the dimensions, prices and terms; those concerning buildings to be erected, must be accompanied with the plans, together with the description of the buildings, cost, the terms of the builder, and the site of the lot.

By order.
june 4—6t C SAMORY, Secretary

ESTATE OF C. J. V. CHALUPT

PERSONS having claims against said estate are requested to present them to a notary in the space of ten days, to Messrs. L. Dubeme and Correjolles, testamentary executors, at the corner of Dumaine and Bourbon streets. m 24—10t

RIEDER & CO., Druggists, 131, Old Levee, directly opposite the Vegetable Market, most courteously thank their friends and the public of New Orleans in general, for the very liberal patronage which has been bestowed upon them ever since the opening of their new establishment; they will exert themselves by all means in their power to merit a continuance of the same, by strict attention to their business; and will ever keep a supply of the freshest Medicaments, which they continue to receive from all parts of the globe, and offer them for sale at the lowest prices that can be afforded in this city.

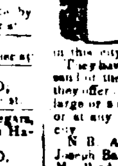

They have also just received from Europe a few thousand of the best Officinal Leeches, of all sizes, which they offer to sell cheap, for cash, or to apply them by large or small quantities, either at their Drug-Store, or at any place designated within the limits of the city.

N. B. All the particular preparations of the late Joseph Barabino can be had at our establishment; Mr. Rieder having conducted for nearly three years the succession of J. Barabino, and having been particularly successful in preparing them, the same as Mr. J. B. himself; and having now the recipes to maintain, they will prove the same for better purpose than ever before. june 6—6t

FOR SALE OR RENT.
A handsome COUNTRY SEAT, at Pass Christian, adjoining M[illegible], dwelling house [illegible] feet front, [illegible] and kitchen [illegible] cabinets, gallery in front and rear, kitchen, smoke house, &c. &c. all in excellent order. Apply to
m 31 EDW GOTTSCHALK

TO RENT
The three story brick store, No 20 [illegible] street, between Tchoupitoulas and Magazine [illegible] given on the 20th June 1838, [illegible] three story brick store, No 59 Tchoupitoulas [illegible] to the corner of Poydras. Possession [illegible] immediately, apply to L MILLAUDON,
m3 49 [illegible] street.

NOTICE.
THE Hotel at Carrollton is being renovated and put in readiness for the reception of [illegible] to secure comfortable and pleasant summer [illegible]. This establishment is now for rent, application to be made at the Carrollton Bank.
m 26 JOHN NICHOLSON, Cashier

SPERM OIL—The Subscriber has in store, and offer for sale low, in close a consignment—
24 casks sperm oil, of good quality
25 tierces do do do
30 barrels do do do
CHARLES BYRNE,
june 4 158 Tchoupitoulas st.

MR. F KROLL, Professor of M[illegible] [illegible] New [illegible] No 21 [illegible] the following [illegible] No 77 Burgundy street.

NOTICE—All persons indebted to the estate of Dr Charles F[illegible] Corrigan [illegible] to Mr J L E [illegible] authorized by us to give receipts for the same.
L S DE [illegible]
J F CORREJOLLES,
Testamentary Executors of Dr Chs. F. Gu[illegible]
june 7 10t

MRS. SOUBERE, milliner & sempstress, Esplanade street, near Condé, having a most superior assortment of Italian straw hats as well as gros de naples, bonnets, barèges, ginghams &c. All persons having their hats or bonnets to be arranged and cleaned are [illegible] to so by applying to Mme Soubere. Her prices will be moderate. june 7—6t

NOTICE—The owners of taxable property [illegible] in the city of Lafayette (Faubourgs [illegible] Livaudais) [illegible] that if within twenty days from the publication [illegible] come forward and settle their [illegible] tax for the year (1837) eighteen hundred and thirty seven, that their accounts will be handed to the city attorney for immediate proceedings.
By order of the board of council.
P DELAHOUSSAYE, Treasurer.
Office on Levee st, between St. Mary and St. Andrews
Lafayette, June 2, 1838 20t

$50 REWARD.
To whoever will lodge in jail the American Negro Wench named MARY ANN, [illegible] a lapse of one in the [illegible] speaks good French, and was lately owned by M. Eugene Foucher, [illegible]. She did abscond on [illegible] night. june 8—6t

TWENTY DOLLARS REWARD.
WILL be given for the apprehension of the negro wench MARY, aged about 45 years, of a rather small size, round face, speaking French, English and Spanish; [illegible] red eyes, some teeth of the upper jaw broken. The above reward will be given to whoever will bring her back to the subscriber, or lodge her in jail. JB LATOUR,
june 8—2t Main street.

FIFTY DOLLARS REWARD.
RANAWAY from the subscriber, the negro man PETER al. PIERRE, aged twenty eight years, well built, common size, having a handsome appearance, and speaking English and French. He has been seen lately in the Faubourg St Mary.

Captains of vessels are requested not to harbor such slave, under the penalty of the law. The above reward will be given to the person who will lodge said slave in any jail or deliver him up to
june 8 L CANONGE, 119 Chartres st

$50 REWARD.
Ranaway from the Subscriber, about three months ago, his Negro man, DAO, about 30 years of age, very stout, and black complexion. He has attempted to go up the river in several Steamboats [illegible] the last week. Commanders of steamboats and vessels are cautioned against harboring him. The above reward will be paid to any person who will lodge him in jail. Apply to
m29—1m DANL HICKY, 43 Conti st.

SUGAR—5 hhds landing for sale by
jun 5 P. H. GALLWEY, 31 Common st.

SPOOL COTTON—Red reel, three hd[illegible] 200 and 300 yards, black and light colored, sewing silk, which with a general variety of dry goods, cutlery, and fancy articles, are offered [illegible] terms, by THOS W SMITH
48 Conti st.
Mississippi and Texian Money taken may 31