NEW-ORLEANS BEE.

OFFICIAL GAZETTE OF THE STATE AND OF THE FIRST MUNICIPALITY, PRINTED BY JEROME BAYON, No. 110, CHARTRES.

No. 248. NEW-ORLEANS, THURSDAY MORNING, AUGUST 2, 1838. Vol. XI.

TERMS OF THE BEE.

SUBSCRIPTION.—Twelve Dollars for the Daily paper, per annum, payable annually in advance. Ten dollars for the tri-weekly country paper, payable one year in advance, where no city reference is given. No subscription will be discontinued until arrearages are settled. In case of discontinuance, one week's notice, in writing, must be invariably given, previous to expiration of subscription.

ADVERTISING.—One dollar per square, for the first insertion, and half that price for each subsequent one. Any material alteration from the original advertisement will be charged as a new one. TEN lines or less is a square.

ADVERTISEMENTS ordered to be published at intervals, will be charged one dollar per square, for each insertion.

YEARLY ADVERTISERS.—Merchants and Traders' forty dollars for English alone and 60 for both languages, [illegible] Insurance Offices, and other similar State institutions, fifty dollars in English only, and $80 for both languages. Ship and steamboat Factors, commission merchants, sixty dollars in English alone and $80 for both languages.

MARRIAGES, AND OBITUARY NOTICES.—Articles calling the attention of the public to sales of property, calls of passengers, benefits, &c. &c. will be charged one dollar per square, for the first insertion in each language.

Advertisements or Advertisements of any personal [illegible], will be charged double, and in advance.

Advertisements out of the direct line of business of the yearly advertiser, such as legal, auction, and plantation sales, runaway slaves, stray animals, &c. &c. will be charged for separately and at the ordinary rates.

Advertisements not specified as to time will be published one month, and charged accordingly.

[illegible] of bankruptcies will be published [illegible] unless paid for previous to insertion, or [illegible] guaranteed by a responsible person in [illegible].

Theatres and other places of amusement, advertising fifty of the season, to be charged 100 dollars for English [illegible] and 150 dollars in both languages.

Advertisements of candidates for political offices [illegible] double the price of other advertisements.

PACKETS FOR NEW YORK.—New Line

To sail punctually every second Monday during the season—full or not full.

Ship Orleans, Sears, master, 599 tons, Nov. 27
Ship Alabama, C C Berry, master, 474 tons Dec 11
Ship Arkansas, E S Dennis master, 627 tons Dec 25
Ship Saratoga, W H Howes, master, 546 tons Jan 8
Ship Nashville, D Jackson, master, 540 tons Jan 22
Ship Kentucky, J Rooker, master, 529 tons, Feb 5

The above ships are of the first class, coppered and copper fastened, and having been built in New York expressly for this trade, they are of light draught of water, and a most invariably cross the Bar without any detention. The commanders are men of great experience, and the ships will always be towed up and down the Mississippi by steamboats. They have handsome furnished accommodations, and stores of the best description will always be furnished. The cabin passage is $80, without wine or liquor, and there is no liquor furnished to the officers or crew. For freight or passage, apply on board, or to

H O AMES, 45 Camp st.

june 6

The above ships are not accountable for breakage of glass, hollow ware, marble or granite, cooperage of iron, or rust of iron or steel, nor responsible for any package or parcel, unless a regular bill of lading is executed therefor at the office of the Agents.

FOR SALE, FREIGHT OR CHARTER.

The fine schooner PANTALOON, [illegible] Saunders, copper fastened, burthen about [illegible] tons, has good accommodation for passengers. For terms apply to the captain on board P[illegible] or to J W ZACHARIE & Co.

july 26 — 88 Custom-house st

FOR FREIGHT OR CHARTER

The firm and staunch A 1 coppered and copper fastened, brig ISAAC FRANKLIN, Captain Smith, burthen about 190 tons; has good accommodations for passengers.

For terms apply to the Captain, on board, at post No. 5, or to J W ZACHARIE & CO.

july 21 — 8 Custom house st.

FOR HAVANA.

To sail on Saturday July 28.

The fine and fast-sailing copper and copper fastened packet brig ALPHA, [illegible] master, will positively sail above.

For freight of 300 barrels, or passage, apply on board, or to R GRONING & CO

july 21

FOR LIVERPOOL.

The first class superior ship HURON, Capt. Baker, will receive dispatch. For freight of 60 bales of cotton on deck—or passage having handsome accommodations for 4 cabin passengers, apply to

july 21 — LEVI H GALE, 93 Common st

FOR LIVERPOOL.

The A 1 and fast-sailing ship ROWENA, capt Reed, having the greater part of her cargo engaged, will meet with immediate despatch. For freight of 300 bales of cotton, or passage having handsome accommodations, apply to

july 21 — LEVI H GALE, 93 Common st

FOR LIVERPOOL

The A 1 and fast sailing ship ROBERT WATT, capt Dalmore, having the greater part of her cargo engaged, will meet with immediate despatch. For freight of 3:0 bales of cotton, or passage having handsome accommodations, apply to LEVI H GALE

july 21 — 93 Common street.

FOR SALE or for Freight to a port on the Gulf of Mexico, the fine American schr CORA, capt Duvallie, carrying 900 bbls, and newly coppered A M DE MIRANDA,

july 5 — 113 Bourbon st

FOR SALE—The American schr MOTTO For the conditions apply to

A CAPDEVIELLE & CO

june 27 — No 19 Toulouse street

FOR THE BAYOU ST LOUIS

The subscribers have vessels departing for the above place, regularly twice a week; for [illegible] apply to W E & R MURPHY,

june 27 — 132 Old Basin

FOR APALACHICOLA.

The schooner LAFAYETTE, captain Barker, is loading as above, and will have quick despatch. For freight or passage, apply to

KIDDER & HEAD,

july 18 — 24 Poydras street

FOR FREIGHT OR CHARTER.

The fine coppered and copper fastened ship HEWES will be ready to load in a few days. For freight or charter, apply on board, or to

SLOAN & BROTHER,

july 11 — 32 New Levee.

FOR HAVANA.

To succeed the Catharine

The fine copper fastened and copper fastened Brig JANE, captain Jos E Allen, having the principal part of her cargo engaged, will meet with early despatch. For freight or passage, having good accommodations, apply to

J W ZACHARIE & Co

july 13 — 88 Custom House st

Consignments by this vessel to the address of Messrs Fernandez & Co, Havana, liberally advanced on by the agent Mr Henry Goring, at 88 Custom house street. july 13

FOR LIVERPOOL.

The A 1 ship CONCORD, capt Harding, can take 300 bbls tobacco or 500 bales cotton on freight or passage. Apply to

july 19 — J B BAILEY, 14 Bienville st

FOR HAVRE.

The French bark FLORE, Oriot, master, having part of her cargo engaged and going on board, will sail with despatch. For the balance of freight or passage, apply to

A CAPDEVIELLE & CO,

july 17 — 19 Toulouse st.

FOR HAVRE.

The A 1 and fast sailing ship SALADIN, captain Simpson, will receive immediate despatch. For freight of 150 to 300 bales cotton or passage, having handsome accommodations for [illegible] passengers. Apply to

july 17 — LEVI H GALE, 93 Common st

HAVANA COFFEE—619 bags prime green Havana coffee, landing from brig Salvador and [illegible] Despreciso, from Havana, and for sale by

july 11 — M LOPEZ, 31 Common st

LEECHES, LEECHES!

THIRTY Thousand Leeches of the best quality for sale by wholesale and retail, at low prices, by P CUSACHS,

Druggist, No 5, St Peter street,

june 6 — opposite the Public square.

DOMESTIC LIQUORS. Brandy and Gin at [illegible] prices, always on hand at

june 5—3m — J & L GIRARD, 13 Conti st

NOTICE.

ANY person having claims against S. W. Smith, will please call at the store of the undersigned.

DUJOUX & FERNANDEZ, Auctioneers.

july 13—1m — 17 Exchange Alley.

UNION Bank Checks on the Bank of America, New York, in sums to suit, for sale by

june 26 — A S BARKER, 691 Common st

DOUBLOONS, for sale by

june 26 — G R STRINGER, 50 Canal st.

TENNESSEE & ALABAMA money wanted by

june 26 — G R STRINGER, 50 Canal st.

SPECIE wanted by — G R STRINGER,

june 26 — 50 Canal street

MISSISSIPPI Money wanted by

june 26 — G R STRINGER, 50 Canal st

BANK OF AMERICA, New York, Certificate [illegible] deposite for $3000, for sale by

BOWERS & BREWSTER,

june 26 — 37 & 39 Canal street

UNITED STATES Treasury Notes in sums of $1000, for sale by

BOWERS & BREWSTER.

37 & 39 Canal street

GIN—2 pipes Holland Gin for sale by

ROBERT H WHITE,

july 24 — 34 Gravier street

OSNABURGS—25 bales Osnaburgs, for sale by

ROBERT H WHITE,

july 24 — 34 Gravier street

[illegible]—200 [illegible] red Tobacco, for sale by ROBERT H WHITE,

july 24 — 34 Gravier street

GRASS BAGS—100 Grass Bags for sale by

ROBERT H WHITE,

july 24 — 34 Gravier street

SPANISH DOUBLOONS for sale by

july 21 — R GRONING & CO.

LIME—200 bbls Thomaston lime for sale low in [illegible] quantities to suit purchasers.

W E & R MURPHY,

132 Old Basin

MOSS—20 bales landing [illegible] for sale by

july 24 — P H GALLWEY, 31 Common st

BUTTER—10 kegs Goshen butter landing from [illegible] for sale by

ROBERT H WHITE,

july 31 — 34 Gravier st

SOAP—200 boxes Winchester No 1 soap landing [illegible] Boston, for sale by

july 31 — ROBT H WHITE, 34 Gravier st

LEECHES!

A SMALL lot of Swedish Leeches, just received and for sale by R COONE,

july 31 — No 155 Old Levee

EXCHANGE ON PHILADELPHIA—Two bills [illegible] for $647 22 100 each, at 30 days sight, well drawn and endorsed, for sale by CHARLES BYRNE,

july 31 — 158 Tchoupitoulas st

NAILS—225 kegs nails landing from barque Josephine from Philadelphia, for sale by

ROBERT H WHITE,

july 31 — 34 Gravier st

LINSEED OIL—18 bbls linseed oil, landing from barque Josephine, for sale by

ROBERT H WHITE,

july 31 — 34 Gravier st

BRITISH STEAM SHIP GREAT WESTERN.

1300 Tons.

JAMES HOSKEN, Commander.

NEW YORK TO BRISTOL

The regular sailing days of the above ship, for the remainder of the year, are fixed as follows:

From Bristol.	From New York.
21st July,	16th August,
8th September,	4th October,
27th October,	24th November.

Rates of passage to Bristol, including provisions, wines, &c. For berths in the main saloon, or cuddy, thirty-five guineas, ($163 33); in the other parts of the ship thirty guineas, ($140); steward's fees, £1 10, or $6.66. Children under 12, and servants, half price.

Letters received on board will be charged 25 cents per single sheet; larger letters in proportion. A bag will be appropriated to letters for the continent of Europe, and they will be deposited therein on payment, in addition to the ship's postage as above, of the regular English postage from Bristol to their port of departure from England to the continent, which port of departure should be designated on the letter.

The ship can carry about 100 tons of goods, and persons wishing to import goods by this conveyance, and who have no established correspondent at Bristol, will have every requisite facility afforded, on application to the subscriber, and the like facility will be afforded to those shipping goods from this to Bristol, for their transmission from thence, to their place of destination.

A surgeon is permanently engaged for the ship, and every provision made for the comfort and security of the passengers.

For passage by any of the trips from New York, or freight, apply personally, or by letter, to

RICHARD IRVIN, No 99 Front st,

Agent of the Great Western steam ship company.

New York, July, 1838. — july 21 7d&w

For PITTSBURG, PORTSMOUTH, MAYSVILLE, CINCINNATI and LOUISVILLE.

The very light draught steamer ALERT, A Grivot, master, is now receiving freight and will have despatch. For freight or passage, apply on board at Poydras street wharf or to

COMSTOCK, HYDE & Co,

jy 21 — 18 Poydras st

FOR BAY ST LOUIS, PASS CHRISTIAN BILOXI & PASCAGOULA.

The fine low pressure steam boat GIRAFFE, Capt. Swiler, will leave for the above places on the mornings of

THURSDAYS & SATURDAYS,

immediately after the arrival of the 6 o'clock cars and return as heretofore on Fridays and Mondays.—The public may depend on the boat leaving punctually on the above days. For passage apply to Captain Swiler.

P S—The Giraffe will be prepared on previous notice to Capt Swiler, to proceed once a week on pleasure excursions provided a sufficient number offer to remunerate. — july 19 1m

Regular Weekly Steam Packet FOR MOBILE,

Via Bay St. Louis, Pass Christian, Biloxi, West and East Pascagoula.

The steamboat ISABELLA, Walker, master, will leave here on SUNDAY, after the arrival of the 7 o'clock a m. cars, and land passengers at all the above landings, in daylight; returning, will leave Mobile every Tuesday morning, at 9 o'clock, so as to touch at all the above places in daylight. The superior accommodations and speed of the Isabella, are too well known to need comment. The public have long suffered much inconvenience for the want of a boat in this trade, and a she will run regularly through the summer, their patronage is solicited. For freight or passage, apply to

WALKER, KNIGHT & CO,

m 26 — 26 New Levee.

PACKET.

Between New Orleans and Bayou Sara, and intermediate landings.

Steamboat LEVANT, strong and fast running boat, having been purchased by Capt Lamson, for the accommodation of his old friends, will run under his command throughout all the season, between the above ports and landings, leaving New Orleans every Sunday at 10 A. M.—and Bayou Sara every Wednesday at the same hour.

ap 23 — J B COLLA, Agent.

FOR ST. LOUIS & ALTON

The staunch and fast running steamer VANDALIA, Capt. DURST, is now landing and will meet with early despatch.

For freight or passage apply on board or to

GODFREY, LAWRIE & SMALL, 39 Camp st.

N. B. The Vandalia will take freight for mouth of White River, Memphis, Randolph, and all other intermediate ports. — july 24

LADIES' SCHOOL.

CONDUCTED BY MADE. GRANET.

Philippe street near Canal st.

TERMS:

TUITION IN FRENCH, English, Reading, Writing, Arithmetic, Geography, History Mythology, Literature, Poetry, Needlework of all sorts.

Boarders, per quarter,	$75 00
Day Boarders, do,	50 00
Day Scholars, per month,	10 0
Piano, per month,	10 00
Drawing, do,	6 00
Dancing, do,	6 00
Singing, do,	10 00
Use of Pino,	1 00
Spanish, German or Latin per month,	8 00

Books, Slates, &c, to be paid for separately.

Terms payable in advance and no deduction for absence. — july 17

BORDEAUX WINES.

LANDING from ships Nimrod and Elizabeth and for sale by Subscribers, from their vineyards:

3 0 casks red wine, Cotes, Graves and Medoc,
50 half casks white wine, Haut Barsac,
1000 cases ordinary red wines.
200 do red and white wines of the first crop of Medoc and Sauterne.

Also 60 cases genuine Swiss absynthe, brand Dubied de Neufchatel,
20 casks old Frontignan.

L L'HOTELIER, BROS & Co,

july 17 6 — 41 Toulouse st

GOOD OPPORTUNITY FOR A PLANTER, A SHOEMAKER, or whoever has stable and horses.

FOR SALE, a slave, aged 29 years, who has been in the country since 1830, and always been the property of the same person, who, owing to departure for Europe, offers him for sale at a price under his real value. He is a good shoemaker, saddler, coachman and drayman. Apply to

DIDION, broker,

july 17—10t — Exchange alley

WATER COLOURS—Reeves' & Son's super fine, Newman's, Artists', Children's, Colour Boxes, Brushes, &c.

Also—Improved Pink, Purple and Blue Saucers for dying, Silk Stockings, Gloves, Feathers, Flowers, [illegible], Gauzes, Crapes, Cambrics, Muslins, &c. For sale at the New Orleans Stationer's warehouse,

NORMAN, STEEL & Co,

jy 19 — 12 Bienville st

LEECHES.

50,000 LEECHES OF ALL SIZES.

RECEIVED per last arrivals, of the first choice, at 25 cents a piece, for sale at No. 26, Barrack street, between Conti and Levee. — dec 8 6m

LANDING from the ship Elizabeth, from Bordeaux, and for sale by the undersigned,

18 barrels Sauterne Wine,
58 baskets Olive Oil,
20 casks red Wine,
45 barrels Barsac Wine.

july 12 — H PALOC & DUFOUR.

WELMAN & JENKINS,

AUCTIONEERS & BROKERS

Merchants Exchange Royal street.

nov 20—6m

SLAVERY

PUBLISHED THIS DAY.

And for sale at the Counting Room of the True American, Exchange Hotel, St. Charles street.

SLAVERY:

A Sermon delivered in the First Congregational Church in New Orleans, April 15, 1838. By Rev. Theodore Clapp.

Price 50 cents. — june 9

SELTZER WATER, in hampers of 25 jugs each very fresh, in store for sale by

HUGO C GILDEMEESTER,

june 28 — 45 Bienville st

NOTICE.

THE Copartnership heretofore existing between the subscribers under the firm of Buchanan, Hagan & Co., is this day dissolved by mutual consent. George Buchanan is charged with the liquidation of its affairs, as well as of those of the late firm of Buchanan & Hagan, and is authorized to use the names of the said firms for that purpose.

New Orleans, June 28th, 1838.

GEO BUCHANAN,
JOHN HAGAN, Jun.
EDW WHITTELSEY.

june 29 1m

DUCK—40 bales Cotton Duck; 20 bales Methuen do; in store for sale by

ROBERT H WHITE,

july 24 — 34 Gravier street

PIMENTO—100 bags Pimento for sale by

ROBERT H WHITE,

july 24 — 34 Gravier street

GREAT NATIONAL WORK.

HISTORY of the INDIAN TRIBES of NORTH AMERICA. Complete sets just received. Subscribers are respectfully solicited to call and receive their numbers, at

NORMAN, STEEL & CO,

july 21 — 12 Bienville st.

PLAYING CARDS—Marble back—Henry VIII—Dexter—Moss Andrews—Eagles—[illegible] Imperial—Pokes—[illegible] and Spanish Cards, for sale at the New Orleans Stationers' Warehouse. NORMAN, STEEL & CO,

july 24 — 12 Bienville st

PLANTATION PORK—150 barrels pork, consisting of mess, prime soft, P. O., &c. in store and suitable for plantation use, for sale by

BOGERT & HAWTHORN,

july 24 — 63 Gravier st

EAST INDIA MADEIRA—47 boxes of 2 dozen [illegible] demijohns of superior quality, in store and for sale by P H GALLWEY,

july 24 — 31 Common st

TOBACCO—40 hhds Missouri tobacco, a prime article, in store for sale by

BOGERT & HAWTHORN,

july 24 — 63 Gravier st

ST JAGO COFFEE—95 bags St. Jago coffee, landing ex brig Juan Enrique and for sale by

jy 26 — SLATER & TRIER, 40 Poydras st

LARD—300 kegs second rate Lard, in store or will be sold low by — LAYET & AMELUNG.

july 24

PIMENTO—100 bags Pimento for sale by

ROBERT H WHITE,

july 31 — 34 Gravier st

BRANDY—28 bbls 1st proof American brandy for sale by — ROBERT H WHITE,

july 31 — 34 Gravier st

CIDER—The subscriber has on hand and offers for sale, 50 bbls of cider, — CHS BYRNE,

july 31 — 158 Tchoupitoulas st

Sales at Auction.

SYNDICS SALE.

BY FERNANDEZ & WHITING

ON Monday the 6th day of August next, at 10 o'clock a. m., will be sold, at the store of E Tasto & Delmare in St Louis street, between Royal and Bourbon streets,

The stock in trade, consisting of Liquors, Brandy, Gin, Rum, Wines, Coffee, Sugar, Tea, &c, and a variety of other articles, in the lines belonging to the estate of said Tasto & Delmare by them surrendered to their creditors and sold by virtue of an order from the Honorable, the Parish Court, for the City and Parish of New Orleans.

Also—A distilling apparatus in good order and complete, with copper apparatus, &c.

Terms of sale—Cash for all sums under $100 and four months credit for all sums above $100, for notes drawn and endorsed to the satisfaction of the syndic.

jy 29—st

BY BOUNY & GUINAULT.

WILL be sold, without reserve, on Thursday next, 24 August, at 12 o'clock, M at the City Exchange, St Louis street,

A LOT OF GROUND of irregular form on the corner of Ursuline and Prieur streets, measuring 19 feet 10 inches and 5 lines front on Ursuline street, by 99 feet in depth and front on Prieur street; 101 feet 10 inches and 6 lines on the opposite line, opening in running 33 feet 5 inches 4 lines on the line of the depth, conformably to a plan drawn by L. J. Pilie and Springbett, architects, and deposited in the Exchange.

About 25 feet will be taken from this lot of ground in the enlargement of Ursuline street, which has been planned at the division and sale of property, and for which the 1st Municipality will be obliged to pay, the ground being indispensable the opening of said street.

Conditions—$225 payable the 24th of July, 1839 and the balance in one-half cash and one half at 6 months credit for a note sat sfactorily endorsed, with mortgage until final payment. — july 28—31

BY M BARNETT, Sen.

WILL be Sold on Tuesday, the 24 August, at 12 o'clock, at the City Exchange, St Louis street, the Negro Woman LUCIANE, aged about 35 years, together with her child, Françoise, [illegible] about 10 years. Luciane is a cook and good washer, fully guaranteed against all the vices and maladies prescribed by law.

Terms—3 and 6 months' credit, for notes satisfactorily endorsed, with mortgage.

The slaves will not be delivered until the terms of [illegible] complied with.

Act of sale before E Barnett, notary public, at the expense of the purchaser. — july 26

BY M. BARNETT, Sr & M. P. COUGOT

WILL be sold on Tuesday August 7, at 12 o'clock precisely, at the city Exchange, St Louis st, between Chartres and Royal streets, by virtue of an order from the Honorable the District Court, for the First Judicial District of the State of Louisiana, bearing date the 7th July, 1838, and at the risk of the Syndic d'Outlie & Gordier.

6 Shares City Bank Stock, of $100 each, paid in full.
6 Shares Improvement Bank Stock, of $100 each, on which $50 have been paid.

The said Bank Stock [illegible] by the said [illegible]

Terms—Cash — j 1 st

Samuel Slater. — Abraham Trier

SLATER & TRIER.

Forwarding & Commission Merchants & Importers,

No 40 Poydras street

NEW ORLEANS.

REFERENCES.

Alijah Fisk, Esq. New Orleans,
S. G. Bullard, do
Hart M Smith, do
A M Nathan, do
Messrs Ross, Darcy & Co do
Messrs Roosevelt Brothers & Co, N York
[illegible] & Thomas, do
[illegible] & March, do
[illegible] & Son, do
T D & M W Thomas, [illegible]
Grant Ward & Co, do
[illegible], Esq
Messrs Von Phul & McGill, St. Louis,
[illegible] Davis & Co, do
Glasgow, Shaw & Tarlton, do
Beatty, Page & Dunn, Alton,
A R Saltmarsh, Esq., do
Messrs B Marshall & Co, Louisville,
[illegible] & Co, do
[illegible] & Waterman, Cincinnati,
Moses Barrs, Esq, Mobile,

june 29—3m

TO COTTON PLANTERS.—The subscribers are offering for sale the improved Cotton Press, as improved by D. Newell, of Grand Gulf, and manufactured by Messrs James Wilson & Co, of Cincinnati and are prepared to fill orders for any number wanted.

The threads of both screw and nut being cut by lathes out of solid iron, fit each other with great accuracy; an flaws in any of the iron of the threads at the same time, are not liable to get out of order, and work true and with remarkable ease and power—a single horse being sufficient to press a bale as hard as desired.

Since the introduction of Dr Newell's press, many alterations have from time to time been made, by which the weight of the irons and the strength of the press have been much increased, and its operation [illegible] as it now is. [illegible] the drawing and description, any carpenter can easily construct one. The screw being suspended to the [illegible], takes up but little room, [illegible] where two presses are used with [illegible]. Much time and trouble are saved by having the [illegible] in the second story or lint room, as the [illegible] are never have to go below.

It presses a very handsome bale, and works with such ease and expedition, that three hands can press twenty bales in a day.

All who have seen the press, many of which are in operation in the neighbourhood of Grand Gulf and Natchez, declare it to surpass all others in simplicity, strength and durability, and in saving time and labor. [illegible] piece of screw and castings, weight [illegible] $20 cash on delivery, purchaser paying freight and commissions. Apply to

JUSTUS VAIRIN & CO,

[illegible] Poydras st.

N. B. The drawing of the press and description can be seen at our office. — july 17

THE Copartnership under the name of Vincent & C[illegible] for the manufacture of calcined plaster of Paris, [illegible] dissolved by common consent, the [illegible] formed their [illegible] manufactory, situated [illegible] near the Convent of the Ursulines [illegible] of Messrs D. Poeilly Brothers & Co, they will continue (on a new scale) the manufacture of calcined plaster. Employing the best qualities of gypsum which come from the quarries of Montmartre (France) the plaster will always be superior to those imported from N. York. Every barrel will be warranted to contain four bushels and will be sold below the cost of the imported plaster. Builders and plasterers are requested to apply at the corner of Exchange Alley and St. Louis street, or at the Warehouse No 119 Conti street. They will keep on their store every article of hydraulic cement, Roman cement, [illegible] prepared to marble lands [illegible] always be procured by gardens and planters at moderate prices.

To be of the firm [illegible]

J N DE POUILLY, T DE POUILLY & Co.

Or for building [illegible]

july 13 — DE POUILLY & DE POUILLY

SIMMONS, HARTT & CO, 30 Chartres st have received per ship Huntsville a large assortment of real Hemming & Sons and Yates' Needles [illegible], round and white Tapes; [illegible] Flesh Brushes; Milk of Roses, Warts' [illegible] Hair Oil; Balm of Columbia; fine Accordions; Buff [illegible] Twist Combs and Ivory Combs, suitable for the Spanish market. — july 26

IN STORE and for sale by the subscribers—

1500 pigs Lead;
100 boxes Bar Lead;
200 kegs Lead;
30 bales 3 4 fine Sheeting;
25 Cases 7-4 Bleached Sheetings
300 coils Manila Rope;
170 sacks [illegible] in fine order;
50 [illegible] sweet [illegible];
800 reams Wrapping paper;

GODFREY, LAWRIE & SMALL,

july 24 — 39 Camp street.

FLOUR—900 bbls [illegible] in store and for sale by

y24 — COMSTOCK, HYDE & Co

WHISKEY—150 bbls [illegible] Whiskey in store. COMSTOCK, HYDE

jy 24 — & Co

UNCANVASSED HAMS—16 [illegible] Hams, superior quality, [illegible] for sale by JOSEPH LANDIS & Co

jy 24 — 14 Poydras st

LIME—1011 bbls [illegible] landing and for sale by

jy 24 — J A BARELLI & Co, 61 Common st

HAY—25 bales Hay, landing and for sale by

jy 24 — J A BARELLI & Co 61 Common st

LUMBER—Yellow [illegible] Lumber consisting of [illegible] boards, scantling 3 4, 4 5 and 4 6, for sale by

W E & R MURPHY,

july 24 — 132 Old Basin

BUTTER CRACKERS—[illegible] bbls [illegible], a superior article, for sale by

FRANCIS TURNER & Co,

july 24 — 34 Poydras st

NAILS—200 kegs Boston Nails, assorted, for sale by ROBERT H WHITE

july 24 — 34 Gravier st

VINEGAR—150 bbls Vinegar, for sale by

jy 24 — ROBERT H WHITE, 34 Gravier st

SOAP—100 boxes No 1 Soap, for sale by

jy 24 — ROBERT H WHITE,

FLOUR—100 bbls in store and for sale by

BOGERT & HAWTHORN,

july 24 — 63 Gravier st

HAVANA COFFEE & SUGAR—198 bags Havana Coffee, 202 boxes brown Havana Sugar, 64 boxes white Havana Sugar, landing from brig Aloha, for sale by

july 21 — R GRONING & Co

DUCK—15 bales [illegible] Raven's duck, for sale by

ROBERT H WHITE,

july 24 — 34 Gravier st.

DRILLINGS—25 bales drillings, in store, for sale by ROBERT H WHITE,

july 24 — 34 Gravier st.

OIL—25 casks pure [illegible] oil [illegible] 50 [illegible] in store and for sale by ROBERT H WHITE

july 24 — 34 Gravier st.

TEA—200 boxes young hyson tea, for sale by

ROBERT H WHITE,

july 24 — 34 Gravier st

ALABAMA FUNDS, $15,000, in [illegible] deposite on Mobile, Tuskaloosa and Decatur, for sale by ROBINSON & CO.,

july 21 — 45 Camp st.

UNITED STATES BANK NOTES, for sale by

ROBINSON & CO.,

july 24 — 45 Camp st

HORSE COLLARS—43 doz in store, for sale by JAS D DENEGRE,

july 21 — 16 Custom House st

BALE ROPE—100 coils Northern Bale Rope, for sale by JAS D DENEGRE,

july 21 — 16 Custom House st

CINCINNATI, Indiana and Illinois Bank Notes for sale by BOWERS & BREWSTER,

jy 26 — 37 & 39 Canal street

SEGARS—50000 superior Principe Segars, 100,000 do, Havana, do. for sale low by

jy 26 — J ROBERT & Co 47 Bienville st

SOAP—100 boxes No 1 soap for sale by

jy 16 — ROBERT H WHITE, 34 Gravier st

A BEAUTIFUL HEAD OF HAIR is the grandest ornament belonging to the human frame. How strangely the loss of it changes the countenance and prematurely brings on the appearance of age, which causes many to recoil at being uncovered, and sometimes even to shun society to avoid the jests and sneers of their acquaintance; the remainder of their lives are consequently spent in retirement. In short, not even the loss of property fills the generous thinking youth with that heavy sinking gloom as does the loss of his hair. To avert all these unpleasant circumstances, OLDRIDGE'S BALM OF COLUMBIA stops the hair from falling off on the first application and a few bottles restores it again. It likewise produces eyebrows and whiskers; prevents the hair from turning grey, makes it curl beautifully, and frees it from scurf. Numerous certificates of the first respectability in support of the virtues of Oldridge's Balm, are shown by the proprietors.

Read the following:

ROBERT WHARTON, Esq. late Mayor of Philadelphia, has certified, as may be seen, below, to the high character of the following gentlemen.

The undersigned do hereby certify that we have used the Balm of Columbia discovered by J. Oldridge, and have found it highly serviceable not only as a preventive against the falling off of hair, but also a certain restorative.

WM. THATCHER, senior,
Methodist Minister in St George charge,
No. 86 North Fifth st.
John P. Inglis, 331 Arch street.
John D Thomas, M D, 163 Race st.
John S Furey, 101 Spruce st.
Hugh McCurdy, 243 South 2d st.
John Gard, Jr. 123 Arch st.

The age of those who possess in wearing wigs, [illegible] experience is conclusive, [illegible] [illegible] years of age, and the others [illegible] 30.

From the Mayor
COMMONWEALTH OF PENNSYLVANIA,
City of Philadelphia.

I, ROBERT WHARTON, mayor of said city of Philadelphia, do hereby certify that I am well acquainted with Messrs J P Inglis, John S. Furey, & Hugh McCurdy, whose names are signed to the above certificate, that they are gentlemen of character and respectability, and as such full credit should be given to [illegible].

In witness whereof, I have hereunto set my hand and caused the seal of the city to be affixed this [illegible] day of December, &c.

ROBERT WHARTON, Mayor.

CAUTION.—[illegible] each bottle of the genuine [illegible] represented the Falls of Niagara, [illegible]

Sold wholesale and retail by COMSTOCK & CO, sole agents for America, 2 Fletcher street, near Maiden Lane, one door below Pearl st. New York, and by all the druggists in nearly every town in the [illegible].

Also by Simmons, Hart & Co., Comb & Variety [illegible].

CLAY & CLARK,

HOUSE AND SHIP PLUMBERS,

No 102 Poydras St, New Orleans.

Manufacturers of

Lead Pipe, Water Closets, and Pumps [illegible]

WARM, COLD AND SHOWER BATHS FIXED

[illegible] MILLED LEAD PIPES, &c. &c.

[illegible]

march 9

CLAY & CLARK,

LEAD PIPE MANUFACTURERS

104 Poydras st, New Orleans

[illegible]

LEAD PIPE.

From 5 to one inch diameter [illegible]

AGENCY AT WASHINGTON CITY.

[illegible]

PARISH OF ORLEANS—Court of Probates—The State of Louisiana—To all whom these presents may come, greeting:—Know ye, that whereas Theodore Lowe, a resident of the City of New Orleans, has applied to me, W F C Duplessis, Register of Wills in and for the Parish and City of New Orleans, and ex-officio Clerk of the Court of Probates, in and for the Parish and City of New Orleans, in [illegible] for a [illegible] of Advertisement, in conformity to the Act of the Legislature of the State entitled "An Act for the further Assurance of Titles [illegible] at Judicial Sales," Approved on the 10th March, 1834, Notice is hereby given to all whom it may concern, that by virtue of and in obedience to an order of sale rendered by said Court of Probates on the ninth day of March, eighteen hundred and thirty-eight, in the matter of the succession of the late James Clark Wilson deceased, [illegible] order, granted on the petition of Mrs Eliza Wilson, widow of said James Clark Wilson, Executrix of his last will and testament, and tutrix of her minor children James Wilson and William Wilson, sole heirs of said deceased, the Register of Wills aforesaid did, on the twenty-first day of April, one thousand eight hundred and thirty-eight, expose at public sale by auction, [illegible] the succession of James Clark Wilson deceased, the [illegible] property hereinafter described, which was adjudicated to said Theodore Lowe, he being the last and highest bidder thereof, to wit:

Description of the Property as given in the Judicial Conveyance.

A certain LOT OF GROUND, together with the [illegible] and other buildings thereon, situated [illegible] at the corner of Robin and [illegible] streets, in Faubourg Lafourche, and designated by the number three, on the plan drawn by Bourgerol & Reynolds, architects, on the seventeenth of January, 1837, and deposited in the office of H B Cenas, notary public, of this city, [illegible] measuring [illegible] feet front on Robin street, by one hundred and [illegible] in depth and front on Camp street, [illegible] adjudicated to Theodore Lowe for the price of [illegible] thousand six hundred and fifty dollars ($[illegible]).

Terms—One, two and three years' credit, in notes endorsed to satisfaction, secured by mortgage upon [illegible].

Whereof all persons who can set up any right, title or claim to said lot of ground and buildings, [illegible] in consequence of any informality in the order or decree of the Judgment before recited and under which sale was made, or any irregularity or illegality in the appraisement or advertisement, in time or manner of sale, or for any other cause or defect, are hereby cited and admonished to show cause within thirty days from the day this monition is inserted in the public papers, why the sale so made and adjudicated should not be confirmed and homologated in accordance with the application of said purchaser.

Witness my hand and the Seal of said Court of Probates, this thirtieth day of June, A D 1838.

W F C DUPLESSIS.

june 30

STATE OF LOUISIANA—Parish Court for the Parish and City of New Orleans. I hereby [illegible] the 24th June 1838, judgment was entered [illegible] Victoire Duclos [illegible] Appolinaire Perrault her husband in the [illegible] the following, to wit: No 10,379. [illegible] Victoire Duclos Lange wife of Appolinaire Perrault, [illegible] Appolinaire Perrault her husband, [illegible] adjudged and decreed that a [illegible] separation of property be decreed between [illegible] and the plaintiff [illegible] the sum of [illegible] thousand dollars [illegible] with five per cent [illegible] judicial demand [illegible] the costs of [illegible] the defendant. New Orleans, Jan. 25th 1838.

CHARLES MAURIAN, Judge.

In testimony whereof, I have hereunto set my hand and affixed the seal of said court, at the City of New Orleans, on this 16th day of Jan., in the [illegible] Lord one thousand eight hundred and thirty [illegible] and of the Independence of the United States [illegible].

LOUIS R COURTIN, Dy Clk.

STATE OF LOUISIANA—Parish Court for the Parish and City of New Orleans—Present the Hon Charles Maurian, Judge. No 11,003 [illegible]

[illegible] in the Minutes, Clerk's Office, July 12 1838.

J. OLLIE, Clerk

STATE OF LOUISIANA—Parish Court for the Parish and City of New Orleans—Present the Hon Charles Maurian, Judge—July 12th 1838—[illegible] Arnold [illegible]

[illegible]

Extract from the minutes, Clerk's office, New Orleans, July 12, 1838.

ARMAND GUYOL, Dep Clk

STATE OF LOUISIANA—Parish Court for the Parish and City of New Orleans—Present the Hon Charles Maurian, Judge—Saturday June [illegible] 1838—D M Hughes & Co, Creditors of D M Hughes & Co, [illegible]

[illegible]

Extract from the Minutes—Clerk's Office, New Orleans, June 30, 1838.

ARMAND PITOT, Clerk

STATE OF LOUISIANA—Parish Court for the Parish and City of New Orleans—Present the Hon Charles Maurian, Judge. No 11,[illegible]

[illegible]

ARMAND PITOT.

STATE OF LOUISIANA—Parish Court for the Parish and City of New Orleans. Present the Hon Charles Maurian, Judge. July 24th, 1838, [illegible] BALDWIN [illegible]

[illegible] on the 28th of August next, [illegible] Clerk's Office, July [illegible] 1838.

A PITOT, Clerk.

STATE OF LOUISIANA—Parish Court for the Parish and City of New Orleans, present the Hon Charles Maurian, Judge. [illegible]

[illegible] to be held in [illegible] on Friday the 10th day of August next, then and there to [illegible] the affairs of the insolvent and [illegible] all proceedings against his person [illegible] stayed.

Extract from the minutes—Clerk's Office, New Orleans, July 17th 1838.

ARM. GUYOL, Dep. Clerk

july 21 6t

LAW NOTICE.

Z S LYONS,

ATTORNEY AND COUNSELLOR AT LAW

Practices in East and West Feliciana, East Baton Rouge, and St Helena Parishes.

ADDRESS,

Clinton, or Jackson, Louisiana.

References—New Orleans.

Hyde & Goodrich, [illegible] Parish & Co.
S Barton, Esq. D E H Barton.

N B—In correspondence please state the full names and residence of the individuals composing your [illegible] — june 4 6m

QUININE, CALOMEL, EPSOM SALTS, &c &c.

150 ounces French Sulphate Quinine;
[illegible] Epsom Salts,
[illegible] Calomel,
[illegible] Pearl Ashes,
[illegible] Rhubarb, Jalap, &c &c.

Landing from brig [illegible], from Boston, and for sale by JARVIS & ANDREWS,

Wholesale Druggists,

july 7 — Corner of Common & Tchoupitoulas sts.

ROTARY PUMP.

FOR sale by — LONG & GRIVOT,

12 Poydras st

These Pumps are on a new principle and may serve as a garden and fire engine, in addition to the ordinary use. [illegible] by means of a hose that may be attached, the strength of one man is sufficient to force water to the top of the highest building, and when may be so placed as always to be in readiness in case of fire. The attention of the public is invited to this valuable machine. — july 7

DRILLINGS—60 bales drillings for sale by

ROBERT H WHITE,

july 31 — 34 Gravier st

OIL—2000 galls pure winter sperm oil, for sale by ROBERT H WHITE,

july 31 — 34 Gravier st

CHOCOLATE—100 boxes No 1 Chocolate, for sale by ROBERT H WHITE,

july 31 — 34 Gravier st

GIN—2 pipes Holland gin, for sale by

ROBERT H WHITE,

july 31 — 34 Gravier st

BOOTS, SHOES & BROGANS.—A good assortment, for sale by

july 7 — R [illegible]

CAMPEACHY LOGWOOD.—20 tons Campeachy logwood, for sale by

JOHN CROSBY,

july 19 — 38 Camp st

PORK—100 bbls prime, 20 do P. O. and 20 do soft prime in inspected, for sale by

jy 26 — G DORSEY, 41 New Levee.

REMOVAL.

QUARLES & CO. have removed their store and office to 24 New Levee.

DOMESTIC BRANDY—40 bbls domestic brandy, for sale by

JOSEPH LANDIS & CO.

july 24 — 14 Poydras st

PORK—Mess, and prime Pork, for sale by — JOSEPH LANDIS & CO.

jy 24 — 14 Poydras st

NOTICE.—WILLIAM C NORRIS having withdrawn from the concern of W L & T Norris, the business heretofore conducted by them, will be continued under the firm of "Norris & Co.," at 80 Chartres street, by the undersigned

THADDEUS NORRIS, of Philadelphia.
WILLIAM B MOUNT,
W T THROCKMORTON, of N Orleans.

N B. All persons indebted to the late firm of W L & T Norris, are requested to pay their accounts to Norris & Co., who are duly authorized to act for them.

New Orleans, July 16, 1838. — july 19—6t

NEW ORLEANS & CARROLLTON RAILWAY.

PROPOSALS will be received by the undersigned until Saturday, 28th, for the erection of 2 two-story houses and kitchen, one blacksmith shop, one [illegible], one stable for 33 horses, [illegible], and one [illegible] house, 40 by 12.

Plans of specifications can be seen on application at the office, Poydras Baronne street

(Signed) GEORGE MERRICK,

Chief Engineer, N O & C R R.

July 20, 1838. — july 21—4t

NEW ORLEANS & CARROLLTON RAILWAY

New Arrangement for Sunday.

NOTICE is hereby given, that on and after the [illegible] day of the present month, the Railway cars, on Sunday, will leave each end of the road after 7 o'clock a m every hour, instead of every other as heretofore. Arrangements for running on week days the same as usual.

(Signed) GEORGE MERRICK,

Chief Engineer, N O & C R R.

July 18, 1838. — july 21—6t

METHOD OF LEARNING TO READ IN 30 LESSONS.

MR. VANNIER—[illegible] former Engineer on the Burgundy Canal, author of the unpublished abridged method to teach Reading French in 30 Lessons, proposes to put this admirable method into practice, either by private lessons, or in the public course which takes place every day, from 6 o'clock in the morning to 10 at night, at 158 Toulouse street, between Bourbon and Dauphin.

The Professor will apply the same abbreviated method of instruction according to the intelligence of pupils, to writing, orthography, arithmetic, geometry, algebra, linear drawing, mensuration, book-keeping, and accounts of all kinds. — may 14 1m&w

FOR SALE.

A CERTAIN number of Squares, situated in the commune of Mandeville; those squares measure one hundred feet by four hundred and seventy-five, French measure, the elevation of the land is at least [illegible] above the lakes; they are drained by several streams also by the large and small Bayou Castine. The price of each lot is three hundred dollars, on very accommodating terms. Those wishing to purchase said lots may apply at Mandeville to Mr Coquillon [illegible] B MARIGNY.

jy 5—3m

MAYORALTY OF NEW ORLEANS.

AGREEABLY to a resolution of the Council of Municipality No 1, notice is hereby given, that on Thursday, August 2, at 12 o'clock noon, at the Mayor's office, the undertaking of the works to be done for the opening of Canal, Custom-house and Bienville streets, from Robertson street to the first branch of the bayou St John, and of St Louis street, from Claiborne street to the said branch, will be adjudicated to the lowest bidder, the whole under the [illegible] of the Surveyor.

July 25, 1838. — C GENOIS, Mayor.

MAYORALTY OF NEW ORLEANS.

AGREEABLY to a resolution of the Council of Municipality No. 1, notice is hereby given, that on Wednesday 8th of August next, at 12 o'clock at noon, at the Mayor's Office, the filling up of the road along the Carondelet canal will be adjudicated to the lowest bidder; the said work to be paid one year after it is finished, and accepted by the Surveyor.

July 25, 1838 — C GENOIS, Mayor

MAYORALTY OF NEW ORLEANS.

AGREEABLY to the ordinance of the City Council and of the Council of Municipality No 1 of the city of New Orleans, notice is hereby given that [illegible] and other [illegible] whatsoever, that are [illegible] to the weekly report of the wharfinger, and which will have been laying more than five days on the Levee, within the limits of Municipality No. 1, will be sold at auction on the premises for account of whom it may concern, every Saturday at 5 P. M. by [illegible] Dufilho, auctioneer of the said Municipality.

D PRIEUR, Mayor

MAYORALTY OF NEW ORLEANS

AGREEABLY to a resolution of the Council of Municipality No 1, notice is hereby given, that [illegible] August next, [illegible] the streets [illegible] that the said Municipality [illegible] every night, after nine o'clock. New Orleans, July 5, 1838. — C. GENOIS, Mayor.

MAYORALTY OF NEW ORLEANS.

THE price of fresh flour being this day $6 50 per [illegible], second quality [illegible], bakers must give during the week commencing Monday, July 30, 11 ounces of bread for a bit. The loaves which are sold for [illegible] are required to weigh 25 per cent more; that is to say 511 ounces.

New Orleans, July 27, 1838. — C GENOIS, Mayor.

july 28

HYDE & GOODRICH

Have received per ship [illegible] from Liverpool,

—GUNS—

Double-barrel fowling pieces of various qualities some of which are of superior workmanship

—SPOONS—

Of German silver, and plated on steel, Spoons and forks, on ladles, &c.

—SWORDS—

Fire[illegible] and plated broad swords.

—BUTTONS—

Military Buttons, (United States regulation,) For the various Companies, Texian do do

ALSO,

Fine [illegible] cutlery, consisting of Penand pocket Knives, razors, scissors, &c. — july 24

NOTICE—Owners of chests, trunks, baggage, &c. remaining in the New York and Philadelphia Hotel, are requested to come forward and redeem them within ten days, otherwise they will be sold, to defray their expenses.

J. H. SHARP, Proprietor.

IVORY AND PEARL PAPER KNIVES—A fine assortment just received and for sale at the New Orleans stationer's warehouse.

NORMAN, STEEL & CO,

july 26 — 12 Bienville st

FOR SALE by the undersigned [illegible]

F X GIMSON & CO.

july 26 — 41 Toulouse

GENERAL STATEMENTS of the NEW ORLEANS BANKS, printed by order of the Legislature, and for sale by

BRUSLE & LESSEPS,

july 28—6t — Corner of Chartres and Conti.

ROWLETT'S INTEREST TABLES—A fresh supply. Also, Dr. Rapedeaux's Manual, and [illegible] for sale at the New Orleans Stationer's Warehouse.

NORMAN, STEEL & CO,

12 Bienville st

[illegible] for sale by J. A. CARALAM[illegible]

[illegible]

BUTTER—40 kegs fresh spring butter, landing from steamer Vandalia, and for sale by

SLOAN & BROTHER,

july 23 — 32 New Levee.

FLOUR—200 bbls fine flour, in store and for sale by SLOAN & BROTHER,

june 28 — 32 New Levee

MESS BEEF—150 half barrels mess beef of the inspection, for sale by

JOSEPH LANDIS & CO.

july 28 — 14 Poydras st

UNION BANK CHECKS on the bank of America, New York, at sight in sums to suit applicants, for sale by

ANDREW S BARKER,

july 18—10t — 691 Common street.

HAY.—120 bales hay landing and for sale by

J. A. BARELLI & CO.,

july 16 — 61 Common street.

LIME—294 casks lime landing and for sale by

J. A. BARELLI & CO.,

july 16 — 61 Common street.

WINE—150 quarter casks sweet Malaga Wine, 50 do do Cherry do, 150 Baskets Champaigne do.

For sale by — ROBERT H WHITE,

july 16 — 34 Gravier street

DUCK OSNABURGS, &c.

15 bales heavy Ravens Duck,
20 do Osnaburgs,
20 do Brown Drills,
40 do Bath Cotton Duck,
20 do Bales Marbaas.

For sale by — ROBERT H WHITE,

july 16 — 34 Gravier st.

FLOUR—500 barrels fresh, superfine flour, choice brands, on board flatboats, for sale by

JOSEPH LANDIS & CO,

july 20 — 14 Poydras st

NOTICE—During our absence from the City Mr Chas Gylde, Jr, is our authorized agent.

LONG & GRIVOT,

LARD—1100 kegs landing from steamboat Priam for sale low by — SLOAN & BROTHERS,

july 19—1 w — 32 New Levee

CASTOR OIL—35 bbls cold pressed hot Castor Oil, in store and for sale by

BOGERT & HAWTHORN,

july 17 — 63 Gravier street

PLASTER of PARIS—90 barrels, in store, for sale by — J D LAVILLEBEUVRE,

july 11 — 17 Magazine st

CLARET WINE—200 hhds and 100 cases Claret Wine, landing from barque Nimrod, from Bordeaux, will be sold at moderate prices, by

H & W ANDERSON

july 14 — 84 Tchoupitoulas st

LEAF LARD—500 Kegs superior article, landing from [illegible], and for sale by

july 12 — G DORSEY, 41 New Levee

COMMERCIAL BANK,

July 10th, 1838.

EXCHANGE on Paris, for sale by this Bank.

july 10 — G O HALL, Cashier.

TO STEAMBOATS.

THE subscribers have constantly on hand a choice lot of pitch pine wood, cut 4 feet long, which they offer for sale at their usual prices. Captains of boats will please send their orders the day before they require the wood to be delivered.

W E & R MURPHY,

july 21 — 132 Old Basin

THE SUBSCRIBER OFFERS FOR SALE,

200 baskets Champagne, of different brands, 20 [illegible] Genuine Swiss Absynthe, [illegible] Sardines, an assortment of superior Red Wines, Cordials, Old Brandy, &c.

[illegible] Colin's preserved Fruits in jelly, and other Groceries.

LOREILLE & VALETON, 39 Royal st

FOR SALE—A Negro Woman aged 20 years, [illegible] her Child aged 18 months. She is [illegible] of the country, speaks French and English, and is a [illegible] cook. [illegible] Apply to — P H GALLWEY

[illegible] — 31 Common st

BAGGING & ROPE—[illegible] Kentucky Bagging and 400 coils Rope, in store for sale by

jy 26 — LAYET & AMELUNG

THE UNDERSIGNED offer for sale, landing from the ship Elizabeth, from Bordeaux, and of recent importation, 150 casks claret of several qualities; 100 bbls white wine, Barsac and Sautern; 150 [illegible]; 80 bbls Marseilles Madeira; 30 bbls brandy; 1000 boxes claret of several qualities; 200 do do Sauterne and Barsac, 20 do do Hermitage, (white first crop) 100 do do Burgundy, Chambertin 150 brandy fruits; 50 do Swiss Absynthe; 20 do Kirshwasser; 150 do assorted cordials; 60 do brandy cherries; 300 boxes of fine anissette; 60 boxes Muscat Frontignan; 300 baskets of olive oil, 25 boxes preserved fruits; 100 baskets Champaigne; 100 boxes oil from Nice; 100,000 corks; 20,000 for demijohns; 80 boxes orange flour; 50 baskets Guignolet; 30 do Chateau Margaux; 50 bags coffee; 80 bbls peas; 500 demijohns, [illegible] five to five and a half gallons; brandy in half pipe; 1500 boxes anchovies, jellies, hunting guns, 100 Kentucky bagging, and 250 coils rope; 300 boxes sperm candles.

july 24 — H PALOC & DUFOUR

TEXAS LAND FOR SALE.

A QUARTER of a league of Land, (1107 acres) on Angelina river, 15 miles from Nacogdoches. This land is a portion of a league granted by the government to a citizen as a colonist, who yet resides in the country. The best title will be given, the dues having been paid according to law.

Also—Several grants of Land to Soldiers, by the Texas government.

Also for sale—A lot of Ground on the corner of Bourbon and St Ann streets.

A house at Madisonville with the appurtenances, on a lot of 80 by 200 feet, making the corners of Water, St Francis and Main streets.

Several handsome properties at Suburb Tremé.

Some Slaves.

Apply to — DIDION, broker.

jy 21 — 3t

MR. F. KNOLLE, Professor of Music, intending to reside permanently in New Orleans, respectfully informs the public that he teaches the violin, guitar, the violoncello, and clarionet. Apply at Messrs Nash & Brown's, F O Bennell Chartres street or at his dwelling 77 [illegible] street. — june 5

INFORMATION WANTED—Any information that can be given of John Johnston, who left home in Nov [illegible], 1819, and was last heard from in New Orleans in 1835, he was then following the mercantile business. It he is yet a-ive, it would give much satisfaction to his brother to hear from him. Any information either from himself or [illegible] knowing anything concerning him, would be thankfully received by

ROBERT JOHNSTON,

Winnsborough, Fairfield District, South Carolina

[illegible]

THE PARISIAN BAZAAR

MESSRS. NORMANDIN & BARRAUD, have the honor to inform the public, that they have received per last arrivals, a large assortment of perfumery, which they will dispose of by wholesale—Also, wigs, toupets and nattes.

One or two hair dressers can be employed at the above store. — june 20

ORLEANS NAVIGATION COMPANY,
New Orleans, June 21st 1838.

WRITTEN Proposals will be received, at the office of the Company, No 108 Baton street, for the delivery of—

8000 planks, yellow pine or cypress, 4 inches thick, 12 inches wide, and 17 feet long,

2000	do	same thickness and width, 20 feet long,		
1000	do	do	do	25 feet long,

40,000 feet scantling, 6 by 6 inches, from 35 to 60 feet long,

300	piles, 11 by 11 inches,	30 feet long,		
300	do	do	25	do,
300	do	do	30	do,
200	do	do	35	do,
200	do	do	40	do,

Said timber to be delivered to the Navigation Company at the mouth of the Bayou St John.

june 21 — GUSTAVE F WEISSE, Sec'ry.

TO BE SOLD by the undersigned,

2 [illegible] Jug de gl[illegible] traineau,
30 [illegible] cherries,
50 do Kirschwasser, 1st quality,
10 do brandy cherries, Baden,
100 do assorted d[illegible],
50 do China [illegible],
100 do baskets of Champaigne, [illegible]
100 do straw hats for children,
2 trunks of superfine sponges.

july 7 — H GAILLARDES

STORAGE

THE SUBSCRIBER will take on storage, in his extensive fire proof store house establishment, situated at the corner of Tchoupitoulas and Notre Dame streets, any kind of merchandise or produce. Some of the stores are entirely separate from the others and secured with good locks and fastenings, and well calculated for Dry Goods, Wines and Liquors, &c. The [illegible] of storage will be reasonable. Apply to

CHARLES BYRNE,

july 2 — 155 Tchoupitoulas street

N. B.—The above mentioned stores are unusually cool and very suitable for Flour, Whiskey, Lard &c during the warm season.

LEECHES—Several thousand Leeches, from Malaga, 12 cents a piece. Also, 4000 Leeches, superior, from Hungary, at 25 cents a piece, for sale at the Depot, No 26 Quarter street, between Conde and Levee. — july 28

LEECHES.

4000 Large leeches, for sale cheap, at the Drug store of L GAMOTIS, No 144 Levee street, between Ursuline and Hospital sts — june

FRENCH & FOOT BLANKETS for sale by — F P BONNET,

june 24—3t — 73 Camp street.

ALCOHOL from 36 to 38 degrees, always on hand and for sale at

july 5—3t — J & L GIRARD, 13 Conti st

CIVIL CODE OF LOUISIANA.

New Edition.

SUBSCRIBERS to this valuable work are requested to call at the office of the subscribers, to get copies of a SPECIMEN just received.

Persons who have not yet subscribed, but may wish to do so are informed that the subscription list will be closed on 1st day of August next, the period at which the work will appear: price of subscription, $15—five dollars payable in advance.

B JOHNS & CO. Editors.

july 10—4m — St Charles st.

OLDRIDGE'S BALM OF COLUMBIA.

Dandruff and Baldness.

THE article named above is a chemical combination of such ingredients as have proved themselves efficient in assisting the natural growth of the human hair, and when applied to the hair [illegible] feet developement. In commending this article to the particular notice of a discerning public, the proprietor is [illegible] the expressed sentiments of some of the many hundreds who have so carefully tested its efficacy and wonderful qualities—as a compound having acquired for itself a character for its superior merit and value. It is used by ladies and gentlemen generally, to keep the hair moist and beautiful, and the head free from Dandruff, which it does more perfectly, and thus prevents Baldness.

Caution—Observe that each bottle of the genuine Balm of Columbia has a splendid engraved wrapper, on which is represented the Falls of Niagara.

For sale, wholesale or retail, by

POLLARD & GREEN,

july 7 — 29 Chartres st

J T VLES & Co

IMPORTERS OF EUROPEAN DRY GOODS,

No 5, Royal Street,

Offer for sale all kinds of

Fashionable, Staple and Fancy Dry Goods

At Low Prices.

MANUFACTORY OF ACIDULATED GAS WATER, corner of Dauphine and Hospital sts where will be constantly found already prepared SELTZER WATER for the use of the table, and refreshing gas lemonade. — may 11 6m

FOR SALE by the Subscriber:

1,000,000 Lake Bricks,
30,000 Shingles, 10,000 Pieces,
5,000 Barrels White Sand,
5,000 Barrels Yellow Sand,
4,000 Barrels Shells,
3,000 Barrels Charcoal,
Ash and Oak Fire Wood,
Pine Wood for steamboats & cotton presses,
Flatboat Lumber.

CHS GUESNARD, Carondelet Basin,
between Marais & Villeré.

j6

NOTICE—The copartnership existing between the subscribers under the firm of FRANKLIN AMES & CO. New Orleans, and HENDERSON FRANKLIN & CO, in Natchez, Miss. is this day dissolved by mutual consent. The name of the respective firms may be used by either of the parties in liquidation only.

S. FRANKLIN,
HENRY O. AMES,
JOHN D. HENDERSON.

New Orleans, June 4, 1838—june 5 6w

NOTICE—The undersigned have this day entered into copartnership for a Commission Business under the firm of FRANKLIN & HENDERSON, in New Orleans, and HENDERSON & FRANKLIN, in Natchez, Miss.

S. FRANKLIN,
JOHN D. HENDERSON.

jun 5 3m

THE subscriber will continue the Commission Business at No 66 Camp st.

june 4 3m — HENRY O. AMES

NO MERCURY NOR COPAVIA.

New Orleans, Nov. 14, 1837.

ABOUT six months ago I had the misfortune [illegible] a secret disease, for which I have applied to several doctors for a cure, and they did not cure me. And now on the above date I put myself under the care of Dr. Huet, and I expect him to cure me. Since that time the disease has spread, so as to break out in large ulcers, to the number of eight on each leg, and all over my face, and sore throat, and not able to work at the present time on account of the disease. [illegible] on the right side of the throat. I am now getting [illegible] under the care of Dr Huet, of Paris, [illegible] perfectly cured.

[illegible] — JOHN DEAN

M. S. CUCULLU, LAPEYRE & Co. offer for sale at No 27 Toulouse street,

1500 sacks Havana Coffee,
300 m Havana Cigars,
50 [illegible] Havana Sugar,
[illegible] casks Catalonia Wine,
[illegible] lbs Spanish Saffron. — july 11

CIDER—The subscriber has on hand, and offers for sale, 60 bbls of CIDER, in fine order for bottling, or it used out of the bbls, [illegible] to keep good in that way.

CHARLES BYRNE.

July 26 — No 156 Tchoupitoulas st

GRANITE—On hand, suitable for fronts of stores and other purposes, which can be fitted and set up to order at short notice, on application at the repository, 147 Custom house street, between Dauphine and Burgundy streets.

N. B. The basement of brick buildings can be removed and granite safely inserted, with little inconvenience to the tenant.

LITHOGRAPHIC OFFICE, Exchange Alley between Conti and Bienville streets, established for the execution of MAPS, PLANS and DRAWINGS, Merchants' Circulars, Business and Address Cards of every description, Funeral Circulars, Apothecary and Druggists' Labels, Bank Checks, Bills, Receipts, &c, &c, &c., printed and executed in a clean and expeditious style by the undersigned.

july 20—3t — HOUGUENAGUE, Director.

AT the store of Aug Michoud, corner of Levee and Ursulines—[illegible] sugar for one dollar, [illegible] coffee for one dollar. The veritable LeRoy [illegible] may be found at this store, and the Tonic [illegible] of Dr Guillot, [illegible] square paving, a general assortment of hardware, glass, wine, porter [illegible].

[illegible] Jamaica rum 18 years old.

HOUSTON & ASPEALL'S COMPOUND TONIC MIXTURE.

A speedy and certain cure for the fever and ague, recommended in certain forms, prepared from the original recipe. [illegible] eminent and universal success since 1837, by persons of the highest respectability in this city, [illegible] in the annexed certificates.

This medicine is highly recommended, and has been extensively used in the above diseases with such distinguished success, that the proprietor of the recipe has been induced to offer it to the public in its present form in the hope that it may be the means of relieving many of those who are suffering under the scourge of the country. It is a medicine possessing great virtue, and when used according to the directions has never failed of effecting a cure, even in the most obstinate stage of the disorder. It is not at all disagreeable, and persons of the weakest stomach, and children may take it with impunity. It strengthens the digestive organs, creates an appetite and seldom requires more than one, or in obstinate cases, two bottles to effect a cure. There is neither mercury nor arsenic in the medicine nor any thing injurious to the human constitution.—The proprietors are so well convinced of its efficacy, that they agree to refund the price of every bottle which has been taken in accordance with the directions and has not effected a perfect cure of the fever and ague.

A OLIVIER, sole agent for New Orleans, at his wholesale and retail drug and medicine store, corner Bienville and Chartres sts.

For D [illegible] apply to — T W SMITH,

june 12 6m — 60 Conti st

NOTICE.

THE Stationery and Book binding business heretofore conducted at No. 116, Chartres street, under the firm of Bronsema and Swasey, has this day been dissolved by mutual consent.

A BRONSEMA,
H R SWASEY.

may 31

THOMAS HOWSON having purchased the interest of H S Swasey in the above named establishment, and the subscribers having made extensive improvements, and enlarged their stock of stationary, are now prepared to receive and execute orders at the shortest possible notice, and in a style which they feel assured will give satisfaction to those who may favour them with their commands.

Plain and fancy bookbinding in all its varieties executed with neatness and on the most liberal terms.

Account-books of all kinds, ruled and bound to any pattern required — A BRONSEMA,

may 31 tf — THOMAS HOWSON

MR AND MADAME SIMON, No 49, Orleans street, in front of the Theatre, have the honor to inform the Europeans residing in New Orleans, that they can obtain at their house and during the summer, all the attentions necessary, in order to prevent them from taking the decease of the country; the sick will be taken care of and attended by two creoles who are fully qualified to arrest its progress.

A different physician may be selected at the choice of the sick.

The month is payable in advance. — may 1—3m

LOUISIANA LEGION.

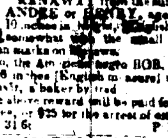

New Orleans, July 23, 1838.

CONFORMABLY to law the Louisiana Legion will appear fully armed and equipped on the Public Square, on Sunday, 26th August, precisely at 6 o'clock in the morning, for review and inspection.

Officers commanding companies will furnish to the inspector an exact roll of the number of officers, subofficers and privates, previous to the review.

Chiefs of corps are charged with the execution of this order.

By order of Brigadier General J. B. Plauché, commander of the Legion.

D. AUGUSTIN, Secretary.

jy 26

$50 REWARD.

RANAWAY from the subscriber, the negro ANDRE or HENRY, aged 45 years, 5 feet 10 inches in height, (English measure,) pitted somewhat with the small pox, and having African marks on his jaws.

Also, the American negro BOB, aged about 30 yrs, 5 feet 6 inches (English measure) in height, has very long hair, a baker by trade.

The above reward will be paid for the arrest of said negroes, or $25 for the arrest of each of them.

july 31 6t — P D POUINCEY

100 DOLLARS REWARD.

WILL be given for the apprehension of the following named slaves, who ran away on the 23 August, 1837.

WILLIAM, an American negro man, aged 28 or 30 years, 5 feet 5 or 6 inches high, stout built, has a small scar over his [illegible] eyes, large and prominent, and turns his toes [illegible] out when walking, with the [illegible] one; thick and several on the other are quite white, from having been lagged for the [illegible]. Also,

JULIA, a griffe negress, about the same age, 5 feet 6 or 9 inches high, slender and straight, with only one front tooth in front of the upper jaw, her upper lip turning outward when she laughs. They will probably be found together.

The above reward will be given for both, or $50 either, if lodged in the [illegible] of this city, or any information of the above mentioned slaves, and information as to [illegible] owner recovers them again, to Mr D. G[illegible] No 173 Dauphin street, New Orleans.

july 26 — WM A C FARRAGUT

$50 REWARD.

Runaway from the subscriber, about three months ago, his negro man DAY, about 20 years of age, very stout, and black complexion. He has attempted to go up the river in several Cincinnati boats within the last week. Commanders of steamboats and vessels are cautioned against harboring him. The above reward will be paid to any person who will lodge him in jail.

Apply to — DAN'L HICKY,

jy 26 6 — 63 [illegible]

STOP THE RUNAWAY!

Runaway from the subscriber on [illegible] St. Louis street, between Burgundy and Dauphine streets, his slave, griff, named JACK, aged about twenty-eight years. He is about five feet six inches high, speaks French and English with great fluency, & when he [illegible] a stammers. A reward of Twenty-five Dollars will be given to whomsoever shall lodge him in the jail of this city or any other jail in the State.

june 24—6 — SAML HERMANN.

$20 REWARD.

RANAWAY on the [illegible] the American negro named AMAND, aged about 21 or 22 years: 5 feet 6 or 7 inches in height, speaks English and French; has a long face, thin, skin, and marked [illegible] on the [illegible] while cotton shirt and straw hat. [illegible] and others are warned not to harbor him, under penalty of the law.

The above reward will be paid to whoever will secure him in one of the jails of this parish, or bring him to the house of the subscribers, [illegible]

July 31. — JOSEPH CAVALIER & BRO

$100 REWARD

Will be given for the apprehension of the negro EDOUARD, belonging to Mr Alexander Bras [illegible] steamboat Columbia, on her way [illegible] on Tuesday [illegible]. He has been seen lurking about the market. [illegible] a griffe, about 24 years of age, 5 feet 4 or 5 inches high, [illegible] in face, thick hair, in [illegible] French. Fifty dollars will be paid if taken in the State, or one hundred if out of the State. Captains of vessels are cautioned against harboring him.

F J FORSTALL & BRO

july 6 — 3 Front Levee

$50 REWARD

Absconded the slave named JOE, a bright Mulatto aged 30 years, 5 feet 8 inches in height. He has a fine head of hair, large and rolling eyes, high cheek bones, looks down when spoken to. Masters of steamboats and vessels are cautioned against harboring him—The above reward will be given for the delivery of said boy at either of the prisons of New Orleans, or to the subscribers.

BEARD & BIOREN,

june 22—3t — 24 Poydras st

FOR SALE

A PLANTATION situate in the parish St. Charles, twenty-four miles above New Orleans, and on the same side of the river, containing two arpents front on the Mississippi, by eighty acres in depth. There are on the premises, several buildings, which can be enlarged for a sitting expense. The land is of the richest kind, covered with timber in the rear, and by its situation near the city the purchaser may be assured to have at any time good chance to sell at high prices its different products. For terms, which will be very accommodating for purchaser, apply to

[illegible]

Corner of St. Louis and Basin streets, in New Orleans or on his plantation parish St. James.

FOR SALE

A good brick House, [illegible] to accommodate two [illegible] families, built on a lot of 22 feet [illegible] street by 107 feet in depth [illegible] will be advantageous [illegible] apply to

july 28—6t — DIDION

TO RENT.

A House in Rampart street [illegible] Bayou, apply to

July 12 — R BRU[illegible]

TO RENT.

The store No 24 Common [illegible] [illegible]

jy 6 — QUARLES & Co. 24 New Levee

TO RENT

TWO fine [illegible] stores in Poydras street. Apply to — L MILLAUDON.

july 13 — 136 [illegible]

TO RENT.

Store No 60 Common street, [illegible] can be given. Apply on the [illegible]

july 19

FOR SALE.

A HANDSOME SADDLE HORSE. Enquire at No 50 Esplanade [illegible]

july 20—3 t

STRAYED

A very dark bay horse, marked with the letter B on several places on the [illegible] side an unknown mark, [illegible] hind feet white, the root [illegible]. The said horse is an English horse; he is at the stable of Mr Guerin St Ann street, No 214, since the 21st of July, 1838. If the owner [illegible] before the 12th of August next, he will be sold on that day by Mr Guillotte, auctioneer, according to the police ordinance.

New Orleans, 23d July, 1838.

jy 24 — JH. MAURICE, Cap

STRAYED MULE—A large, cream coloured mule, having no particular mark visible, has the same engaged the said mule is at the stable of Mr Guerin, No 214, St Ann street, since the 17th of July, 1838. The owner is requested to claim the same, and in default of which he will be sold on Saturday, the 6th August 1838, by Mr Guillotte, auctioneer, according to police ordinance. — J MAURICE, Captain.

New Orleans, July 18 1838. — july 21

STRAYED MARE—A small, cream-colored mare, having scratches and a white star on the forehead; is marked with the letters U. S. on the left shoulder; the said mare is at the stable since the 17th of July, 1838; the owner is requested to claim the same, in default of which she will be sold on Saturday, the 6th of August, 1838, by Mr. Guillotte, auctioneer, according to the police ordinance. The said mare is at the stable of Mr Guerin, No 214 St Ann street.

J MAURICE, captain.

New Orleans, July 18, 1838. — july 21

$100 REWARD

WILL be given to whoever will give to the undersigned sufficient proofs to bring to justice the person or persons who harbor or employ their negro boy named ABE, black, aged about 13 or 14 years; speaks French and English; has run away 14 days ago, [illegible] boy [illegible] brought to No 98 Old Levee street, by A Fruge & Brother. [illegible]

BACON SIDES—75 hhds Bacon Sides, in store for sale by

jy 24 — LAYET & AMELUNG