NEW-ORLEANS BEE.

HENRY JOHNSON.

NEW-ORLEANS:

TUESDAY MORNING, APRIL 20, 1841.

The great amount of law court and estate advertisements, the publication of a large number of advertisements still on our books...

THE TEXAS LOAN AGAIN.

The letter of Gen'l Hamilton, giving the terms on which the Texas loan was alleged to have been negotiated, is admitted to our insertion, and we can, from personal knowledge, respond to its correctness. There is a question that seven millions of dollars of Texas bonds have been sold—the proceeds of which will be available... on the city on the 1st of July.

ARRIVAL OF THE ACADIA: NINE DAYS LATER FROM ENGLAND.

The steamship Acadia arrived at Boston on the 7th inst., after a very boisterous and stormy passage of 19 days.

The arrival of the Columbia steamer which left Boston on the 21 March, had considerably allayed the warlike apprehensions which had previously existed in England, and the tone of the leading papers had become far more pacific. The effect on the London money market had been very beneficial and the funds advanced one-half per cent., consols being quoted at...

United States Bank shares are quoted at £5.

RUSSIA.

It is said that the Russian government is about to contract a new loan... in the Dutch market, notwithstanding that 5 cents. Hope have hitherto disposed of only 15,000,000 out of the 50,000,000 of the previous loan. As the natural causes of this necessity are assigned the expedition against Chiva and Circassia, the equipment of the fleet, both in the Euxine and the Baltic, the erection of many new buildings at the expense of the Treasury, such as the palaces in St. Petersburg and Moscow, the marriage of the Grand Duchess Marie, the journeys of the imperial family, the stagnation of trade... by which numerous hands have been withdrawn from agriculture...

TURKEY, EGYPT AND SYRIA.

The Turco-Egyptian Question is opened.—By the steamer Great Liverpool, in the Mediterranean, we have still later news from the East, she having left Alexandria on the 21st February, and Malta on the 1st ult. It appears that Alexandria is again the scene of troublesome negotiations. Three firmans arrived from the Sultan on the 16th February, conveying the Pachalic of Egypt to Mehemet Ali, with succession to his descendants, on certain conditions. These conditions are both numerous and stringent, and, in case of the non-performance of any one of them, the inheritance would be revoked.

It is stated that Mehemet Ali absolutely rejected two of them, declaring at the same time that he looked to England, on whose good faith he always relied, to save him from the danger and disgrace involved in them.

Com. Napier remained at Alexandria, in hopes of assisting to bring the new dispute to an amicable termination.

[From our Extra of yesterday.]

PRESIDENT TYLER'S ADDRESS.

We hasten to lay before our readers the address of Mr. Tyler to the people of the United States on entering upon the discharge of the duties of President. It is a most satisfactory, able and dignified paper—an expose that will revive the hopes of the country and secure to his administration the unlimited support of the...

OFFICIAL.

TO THE PEOPLE OF THE U. STATES.

Fellow Citizens:—Before my arrival at the seat of Government... the late President of the United States... William Henry Harrison, late President of the United States...

...

In conclusion, I beg you to be assured that I shall exert myself to carry the foregoing principles into practice during my administration of the Government, and confiding in the protecting care of an ever watchful and over-ruling Providence, it shall be my first and highest duty to preserve unimpaired the free institutions under which we live, and transmit them to those who shall succeed me in their full force and vigor.

JOHN TYLER.

Washington, April 9, 1841.

[New York Correspondence of the Bee.]

New York, April 7, 2 o'clock, P. M.

This being the day set apart for the performance of the funeral obsequies of our late lamented president, but little business has been transacted. The stores generally have been closed, and the banks finished their business at noon; the colors of the vessels and the public buildings are at half mast, and even now the reports of the minute guns are booming on my ears. The board of brokers sat at the usual hour for the settlement of contracts, and after passing a resolution signifying their participation in the general sorrow, adjourned without transacting any further business. There is to be no public procession to-day, but our citizens will be left to the indulgence of their feelings of grief, undisturbed by the beat of drums, the tramp of horses and the excitement which even a funeral pageant is calculated to call forth.

In financial matters I have nothing new to communicate. Money is plenty, and can easily be obtained upon good security, at about the legal rate of interest. The banks are discounting to a fair extent...

[Correspondence of the Bee.]

Washington, April 7, 1841.

This has been a solemn and melancholy day in Washington. The mortal remains of our beloved... the grave...

The whole city was shrouded in mourning; for all the stores and other places of business were closed, and the houses were hung with black drapery...

[Correspondence of the Bee.]

Baltimore, April 10, 1841.

The President, Mr. Tyler, has made an address to the citizens of the United States explaining his views and the course of policy he means to pursue. It has proved highly gratifying to the whigs in this quarter—and has rather marred the expectations of the locofocos, who were chuckling very much at the change which they supposed he would make from the course of policy laid down by Gen'l Harrison. I have sent you a copy of it in an extra issued from the office of the American this morning.

THE MARKETS.

The close of the week affords nothing very striking in the markets. Indeed the surprising developements made by the committee of the stockholders of the affairs of the Bank of the United States, seems to have paralized not only every thing, but every body.

Domestic goods.—There has been a fair demand for American manufactured goods during the week—prices continue steady.

Cattle.—About 9 herd were taken by the butchers, being all that were offered at $7 to $9 per 100 lbs. for fair to strictly prime quality. The market for live hogs is well supplied—I quote at $5 25 a $5 50 per 100 lbs.

Coffee.—Sales of Rio are making at 10½ a 11 cts—and Laguira at 11 a 11½ cts.

Mills $4 62½—the mills nearly idle for want of wheat. Susquehanna flour, $4 75.

Grain.—Maryland red sold at 95 a 100 cts. for good to prime—a sale of Pennsylvania red was made at $1 per bush. Corn—Md. white 46 a 47 cents—yellow 48 a 49 cents—Virginia mixed, 45½. Rye—Pennsylvania 55—Md. 48 a 50—Clean lard $4 50 prime quality. Timothy—$2 75 a 63. Oats, scarce, Virginia 26 cents.

Molasses.—At auction, a lot of Cuba was sold at 18 cents—and a lot of Porto Rico at 25 a 25½ cents.

Provisions.—200 bbls prime pork sold at $10 50 cash—the stock of mess is heavy—Baltimore mess has fallen at $12 50; No. 1, $10 50; prime, $8 a 8 50; Western bacon has been in demand—lots of 5000 and 10,000 lbs. have been taken by purchasers which have reduced the supplies—assorted of strictly prime quality, 6 to 6½ cts—hams 8 to 8½; middlings, 5½; shoulders, 5 1-2 to 6 cts; No. 1 Western lard continues firm at 8 cts cash—Western butter, No. 2 and 3 mixed lots at 6 a 6 1-2 cts; Glades, No. 2 held nominally at 14 to 18, and No. 3, at 12 cents.

Sugars.—Porto Rico, 138 hhds. at auction, $6 35 a $7 55—the better qualities were withdrawn, and afterwards sold at $8. Cuba, Muscovado was offered and 100 hhds. sold at $6 10 a $6 85—70 hhds. were offered and withdrawn at $6 70.

Whiskey.—I quote hhds at 20 cts., and bbls at 22 cents.

LATEST DATES.			
New York	April 9	London	Mar 19
Boston	April 8	Liverpool	Mar 19
Philadelphia	April 9	Paris	Mar 17
Washington	April 10	Havre	Mar 17
Baltimore	April 7	Bordeaux	Mar 8
Charleston	April 11	Mexico	Mar 21
Havana	April 7	Tampico	Mar 31
Houston	April 13	Vera Cruz	Feb 16

Commercial.

DOMESTIC MARKETS.

FOREIGN MARKETS.

LIVERPOOL, MARCH 19.—The less warlike tone of American intelligence...

LIVERPOOL, MARCH 18.—The market was very steady on Saturday and Monday, when a good deal was done on speculation...

HAVRE COTTON MARKET, MARCH 17.

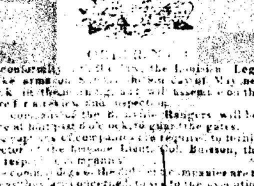

NOTICE. In conformity to an order... the Louisiana Legion will take arms on Saturday the 1st of May next, at 7 o'clock in the morning... The company of the Louisiana Rangers will be on the square at half past 6 o'clock to guard the gates.

By order of the Brigadier General, S. S. B... commander of the Louisiana Legion.

JOSEPH A. BEARD, Aid de Camp.

IMPORTANT NOTICE.—Madame MARTIN has the honor to inform the ladies of New Orleans that she will open... on Thursday 22nd inst...

FOR SALE OR HIRE—A young negro, 15 years old...

BY F. A. GUILLOTTE. EIGHTY large sized MULES, in good order...

$20 Reward.—Strayed or stolen from the Subscriber on Wednesday, 14th of April, a sorrel horse...

D. ROBERTSON, 3d Municipality.

STATE OF LOUISIANA—Parish of Jefferson—Court of Probates—Succession of Zephaniah Nozeworthy...

F. DUGUE, Judge.

STATE OF LOUISIANA—Parish of Jefferson—Court of Probates—Estate of Jesse B. Harrison deceased...

F. DUGUE, Judge.

COMMERCIAL COURT—No. 1445—Sylvain Peyroux vs A. Belougnet & B Permoh—By virtue of a writ of fieri facias...

L. A. DUCROS, Sheriff Commercial Court.

COMMERCIAL COURT—No. 3609—S. Field, testamentary executor vs James Corlis—By virtue of a writ of fieri facias to me directed by the hon. the Commercial Court of New Orleans, will be sold at the City Exchange, in St Louis street, between Chartres and Royal streets, on Monday the 24th of May 1841, at noon—

AMUSEMENTS.

AMERICAN THEATRE.

Last night of FANNY FITZWILLIAM and Mr. BUCKSTONE.

Tuesday evening, 20th April,

Will be performed a new Melo-dramatic Duologue, written expressly for this Theatre, entitled the SNAPPING TURTLE, or MR. AND MRS. T. T. TIMMS.

All the characters by Mrs. Fitzwilliam and Mr. Buckstone.

After which THE SWISS COTTAGE.

To conclude with the favorite farce of TOM NODDY'S SECRET.

Tom Noddy	Mr. Buckstone.
Gertrude	Mrs. Fitzwilliam.

FAREWELL CONCERT.

WEDNESDAY, the 21st April, AT THE ST. LOUIS BALL ROOM, MASTER MOREAU GOTTSCHALK will have the honor to give a GRAND VOCAL AND INSTRUMENTAL CONCERT.

PROGRAMME.

Overture—Grand Orchestra—Opera the Domino Noir of Auber, by the artists of the Orleans Theatre.

Brilliant Fantasia for the Piano, on the Cavatina of Anna Bolena of Donizetti, by L. Farrenc—executed by Master Gottschalk.

Air, with accompaniment of Grand Orchestra, sung by ... a pupil of Mr. Lesellier.

Air, with Variations for the Hautbois, with accompaniment of Grand Orchestra, executed by Mr. Fourrier... artist of the Orleans Theatre.

Solo for Cornet a Piston—Reminiscences of Robin des Bois of Weber—with grand orchestral accompaniment, executed by Mr. Lehman, artist of the Orleans Theatre.

Le Moine, by Meyerbeer, sung by Mr. ... accompanied on the Piano by Master Moreau Gottschalk.

SECOND PART.

Overture—Grand Orchestra—Opera La Muette of Auber, executed by the artists of the Orleans Theatre.

Brilliant duett, on an original theme, for Piano and Violin, by Osborne and De Beriot, executed by Mr. Miolan, artist of the Orleans Theatre and Master Moreau Gottschalk.

L'Ange Déchu, melody by Morel, sung by Mr Bernard, artist of the Orleans Theatre, accompanied on the Piano by Master Moreau Gottschalk.

La retenue, duett by Romani, sung by Mme. Calvé and Mr. Nourrit, artists of the Orleans Theatre, and accompanied on the Piano, by Master Moreau Gottschalk.

Solo for the Trombone, air "Tu vivras heureuse" from the opera "Il Pirata" of Bellini, with grand orchestra, accompaniment, executed by Mr. ... artist of the St. Charles Theatre.

Brilliant Variations for the Piano, on favorite choeur ... of Meyerbeer, by Henry Herz, executed by Master Moreau Gottschalk.

The Concert will begin at 7 o'clock precisely.

Price of Tickets, $1.

Tickets can be had at all the bookstores, and on the evening of the Concert at the box office.

PARISH COURT—No. 12,666—By virtue of an order from the honorable the Parish Court, in and for the parish and city of New-Orleans, dated the 19th April, 1841, will be sold in Orleans street, between Royal and Bourbon streets, in this city, on Saturday the 24th April, 1841, at 10 o'clock, A. M.

V. ALLAIN, Sheriff of the Parish of Orleans.

COMMERCIAL COURT—No. 3692—W. M. Lambeth vs. W. F. Jones.

PARISH COURT—No. 12,288—By virtue of a writ of pluries fieri facias to me directed by the hon. the Parish Court of the parish and city of New Orleans, will be sold at the City Exchange, St. Louis street, between Chartres and Royal streets in this city, on Monday, the 24th day of May, 1841, at twelve o'clock, M, the following described property...

V. ALLAIN, Sheriff of the parish of Orleans.

TO LET—The House No. 161, Gravier street. Apply to R. BRUGIER, 9 St. Louis st.

OIL—300 galls. best winter sperm; 50 casks refined whale and 10 casks linseed oil, for sale by N. D. CHAMBERLIN, 73 Magazine st.

HAVANA COFFEE—64 bags Havana coffee, landing from brig Cuba and for sale by J. ALBERT, 26 St. Louis street.

SWISS ABSYNTH—40 cases superior Swiss absynthe landing from ship Caledonia Brander, from Havre, and for sale by J. ALBERT, 26 St. Louis st.

SPERM CANDLES—400 boxes New Bedford and Nantucket brands of Rodman, Morgen & co for sale by WM. HENRY FULLER, 45 Poydras.

FOR GALVESTON, TEXAS. Regular packet for Tuesday... The splendid copper and low pressure steamer SAVANNAH... will positively leave for the above port on the 1st inst. at 10 o'clock, A. M. ... boat was built expressly for a packet between Liverpool and New York, and has accommodations for comfort and safety, are not surpassed by any steam vessel in the Southern waters. For freight or passage, having superior accommodations, apply on board, or to

BOGERT & HAWTHORN, 63 Gravier street.

FOR LOUISVILLE, Evansville, Mill's Point, Memphis and Randolph.—The splendid passenger steamboat WM. FRENCH... master, will leave on Tuesday, April 20... H. E. LAWRENCE, 20 New Levee.

FOR ST. MARTINSVILLE (Attakapas) and all intermediate Landings.—The well known and fast running steamer A... will leave this day at 12 o'clock, M. For freight or passage apply on board or to

CHS. DEBLANC & DARBY jr. 42 & 43 New Levee.

FOR HAVANA—The superior, fast sailing schooner VIRGINIA ANTONETTE, Captain ... will meet with despatch.—For freight or passage, having good accommodations, apply to the captain on board or to

R. GRONING & Co.

FOR MOBILE—The well known steamboat ECHO, is now at the Lake end of the Railroad, ready to receive freight and will leave for Mobile on Thursday evening after the arrival of the 6 o'clock cars, touching at Pass Christian, Bay St. Louis, Mississippi City and Biloxi. For freight or passage apply on board, or to

GWINN & QUINN, 34 New-Levee.

FOR PHILADELPHIA.—The superior and fast sailing packet ship ... will have quick despatch...

FOR NEW YORK—Louisiana and New York Line of Packets—The fast sailing regular packet ship NASHVILLE, captain ... Dickinson, is now ready to receive cargo... J. E. WOODRUFF, 21 Camp st.

FOR NEW YORK—The fast sailing schooner VOLUSIA, ... master, will have despatch. For freight or passage, having good accommodations, apply to ALEXANDER & DOUGLASS, 15 Canal street.

FOR NEW YORK—Orleans Line—The regular packet ship ... is now ready to receive freight, and will have despatch for the above port. For freight or passage, having superior accommodations, apply on board, opposite the Vegetable Market, or to SILLSON & AVERY, 22 Gravier st.

FOR BALTIMORE—The fast sailing copper fastened schooner SEMINOLE, ... Allen, master, having part of her cargo engaged, will meet with despatch. For freight or passage, apply to J. W. ZACHARIE & CO.

FOR BALTIMORE—The fast sailing copper-ed and copper fastened schooner SALLY ANN, William Patterson master, will meet with despatch for the above port. For freight or passage having good accommodations, apply to the captain on board opposite Jefferson street, or to ALEXANDER & DOUGLAS, 15 Canal st Row.

New-Orleans and Baltimore Line of Packets. FOR BALTIMORE—The A 1 coppered barque ... captain ... having the greater part of her cargo engaged, will have despatch... BEDFORD & BECK, 24 Custom house st.

FOR BOSTON.—The A 1 brig ... captain ... has a part of her cargo engaged and will go on board, will sail in a few days. For freight or passage apply to BEDFORD & BECK.

FOR LIVERPOOL—The splendid new and fast sailing copper fastened A 1 ship ... master, ... can take the bulk of 500 bales at immediate despatch. For freight or passage, having superior accommodations for cabin or steerage passengers, apply on board or to H. ASHBRIDGE, 27 Camp st.

FOR LIVERPOOL—The superior A 1 fast sailing ship ... capt Robinson can take the bulk of 500 bales and have immediate despatch. For freight or passage having superior accommodations apply on board or to H. ASHBRIDGE, 27 Camp st.

SALES AT AUCTION

BY E. TASTET.

No. 54 Toulouse street.

Grocery Sales.

WILL be sold this day at 10 o'clock, at the foot of Canal street—

20 bbls American brandy,
80 kegs nails,
150 boxes soap.

Also a variety of other groceries and liquors. Goods limited and not sold, to be taken away by the owners immediately after the sale.

BY A. FERNANDEZ.

THIS day, Tuesday April 20th, at 10 A. M. at No. 6 Market st. opposite St. Mary's Market will be sold—The furniture of the house, fixtures of the store and some Groceries, &c. &c.

Terms cash.

BY J. B. BLACHE.

WILL be sold, this day, 20th inst., at 10 o'clock, at No. 10 Jefferson street, for account of whom it may concern:

The stock in trade of a grocery store consisting of wines, liquors, stand casks, oil, fixtures, &c. &c.

Terms at sale.

BY R. B. SYKES.

WILL be sold on Tuesday, 20th inst., at 12 o'clock at his auction store, 51 Magazine st, opposite bank's Arcade, to close a consignment,

80 bbls superior cherry brandy,
26 boxes cordials.

Terms at sale.

BY R. B. SYKES.

WILL be sold on Wednesday 21st instant, at 10 o'clock A. M., at store, No. 10, Bank Alley, the following wines and liquors to close consignments, viz:

6 pipes Madeira wine; 10 half pipes do do,
4 half pipes pure Cognac brandy, Seignette;
100 quarter casks Marseilles Port wine;
50 do sweet Malaga wine;
50 do dry do do;
50 cases good quality Bordeaux claret.

Terms at sale.

BY E. TASTET.

No. 54 Toulouse st.

Without Reserve.

WILL be sold on Wednesday the 21st inst. at 10 o'clock, at his auction store,

50 cases kip and morocco Brogans
10 do French prunel do
5 do Platilla.

Also an assortment of Pumps, Boots, Shoes, cotton and calico Shirts, Hats, &c.

BY ANTHONY FERNANDEZ.

500 Bales good Northern Hay at auction.

FRIDAY next, 23d inst. at 4 o'clock P. M., at St. Ferdinand st. opposite Victory st. at Charles Moorch's store, 500 ... quality, will be sold in lots to suit purchasers, on sales day.

Terms—at the time of sale.

BY J. A. BEARD & Co.

Desirable property in the second Municipality.

WILL be sold on Saturday, 24th inst., at Banks' Arcade, at 12 o'clock M.

Two lots of ground and the improvements thereon, being lots Nos. 3 and 4 in the square bounded by Magazine, Constance, Lacourse and Orange streets, measuring each 27 feet on Magazine street, by 125 feet deep. There is on each lot a very desirable dwelling.

Terms—One-fifth cash, balance at 6, 12, 18 and 24 months credit, for notes without endorser, bearing 8 per cent interest and secured by mortgage on the premises. The houses to be insured and the policy to be transferred to the vendor until final payment.

Acts of sale before J. B. Marks, notary public, at the expense of the purchaser.

Judah Barrett vs. H. J. Ephraims.

PARISH COURT—No. 12,666—By virtue of an order from the honorable the Parish Court, in and for the parish and city of New-Orleans, dated the 19th April, 1841, will be sold in Orleans street, between Royal and Bourbon streets, in this city, on Saturday the 24th April, 1841, at 10 o'clock, A. M.

45 drums figs;
14 coats;
29 doz. bonnets;
1 box blacking;
1 piece cloth;
1 lot gunny bags;
11 pair pantaloons, seized in the above suit.

Terms, cash.

V. ALLAIN, Sheriff of the Parish of Orleans.

BY P. E. TRICOU.

Emile Domming vs his creditors.

WILL be sold on Monday 26th April 1841 at 5 o'clock p. m. in Louisa street, Washington faubourg, between Greatmen and Craps, at the former dwelling of Emile Domming,

A lot of household furniture.

Conditions—cash.

BY P. E. TRICOU.

Syndic's sale.

Rosemond Forstall, ... vs. his Creditors.

WILL be sold on Friday, 30th of April, 1841, at 10 o'clock A. M., on Toulouse street, between Conde and Old Levee streets, by virtue of an order from the honorable Parish Court dated the 17th April, 1841, at the request of the syndic of the creditors of said insolvent, the following property:

1st. The stock or contents of a GROCERY STORE.
2d. The Lease of said Store.

Conditions—cash.

BY S. GUINAULT.

Estate of Etienne Samson deceased.

WILL be sold on Thursday, 20th May next, at the City Exchange, St. Louis street, at 12 o'clock, precisely, by virtue of an order of sale from the honorable Court of Probates in and for the Parish and City of Orleans, dated April 17th, 1841, and for account of the estate of Etienne Samson, deceased.

Henriette, American negro wench, aged about 29 years, fair washer and ironer and somewhat of a cook, speaks English and French. She absconded herself during three days after her sale.

Jack, a creole Griffe, about 6 years, orphan, very intelligent, speaking English and some French.

Terms—One half cash and the balance at 6 months credit, in notes endorsed to the satisfaction of the curator and bearing mortgage until final payment.

Acts of sale by Philippe Lacoste, notary public.

BY P. E. TRICOU.

Syndic's Sale.

Rosemond Forstall, ... vs. his Creditors.

WILL be sold on Saturday the 22d of May, 1841, at 12 o'clock, at the City Exchange, St. Louis street, by virtue of an order from the hon. Parish Court of Orleans, dated on the 17th of April 1841, and at the request of the syndic of said insolvent, the two following slaves:

1st. DANIEL, a mulatto, about 26 years old;
2d. BLACK HARRIET, a negro woman, about 21 years old.

Conditions—6 and 12 month's credit, in notes endorsed to the satisfaction of the syndic, and special mortgage until final payment.

Acts of sale to be passed before Paul Bertus, notary, at the expense of the purchasers.

BY L. A. GARIDEL.

Package Sale.

ON Tuesday, the 20th instant, will be sold at 10 o'clock, at his auction store, No. 50 Toulouse street,

Calicoes, blue drills, ... Bottanillas, estopillas, brown cotton, blue and white cotton hose, white and colored drills, Russia sheeting, cotton, &c.

Also—for account of whom it may concern:

2 cases long cloth.

Terms at sale.

BY HEWLETT & CENAS.

Cotton! Cotton! Cotton!

Sale of damaged Cotton!

WILL be sold on Tuesday evening, 20th instant, at half past 4 o'clock, at the Orleans Cotton Press:

... bales damaged cotton, for account of whom it may concern.

Terms, cash.

BY JOS. A. BEARD & Co.

Fancy Articles.

WILL be sold at public auction, without reserve, on account of departure, on Tuesday, 20th instant, at 10 o'clock, A. M. at the store of J. Filippini, No. 2, Royal street,

Forty Italian and Egyptian Marble Chimney pieces of various sizes and descriptions, and of the most approved workmanship; 21 centre tables with rich mahogany frames and marble tops, sofa tables; two large splendid vases of Medicis, of veined Italian marble; a great assortment of Egyptian statues and a variety of alabaster ornaments, soda fountains, &c. &c.

Also, two splendid piano fortes of the best New York manufacture, also two Italian operas arranged for the piano.

Mr. Filippini calls the attention of the public particularly to two marble tops of Mosaic work done in the same style as the Church of St. Peter at Rome.

These two tops and piano-forte will be sold at 12 o'clock. Terms—Under $100 cash, over $100 at five months credit for notes endorsed to the satisfaction of the vendor.

The goods are now ready for inspection.

BY E. TASTET.

WILL be sold on Tuesday the 20th inst., at 4 o'clock, P. M., on the premises, No. 139, Old Levee street, the stock in trade of a Grocery, comprising a general assortment of groceries, wines, liquors, &c., also stand casks, shelves and other fixtures.

At the same time and place a lot of clocks, watches and furniture.

BY BENJ. KENDIG.

Slaves! Slaves!!

WILL be sold at auction, on Tuesday 20th inst., at 12 o'clock, at the St. Louis Exchange, the following valuable negroes:

Henry, aged 20 years, field hand,
Horace, do 19 do do;
Sam, do 40 do do;

All fully guaranteed against the vices and maladies prescribed by law.

Acts of sale to be passed before Wm. Y. Lewis, Esq. notary public, at the expense of the purchaser.

BY ANTHONY FERNANDEZ.

Postponed Sale.

Superior Havana segars at auction.

TUESDAY next, 20th inst. at 4 o'clock, P. M. at 61 Ann st. between Royal and Chartres, at the store of Mr. ... will be sold to close a consignment,

100,000 segars, of Canones, and of a good quality of the vuelta-abajo,
25,000 Regalias, 1st quality.

Terms at the sale.

BY H. J. DOMINGON.

Sixth Monthly Credit Package Sale.

THE subscribers will offer at public auction at their warehouse, No. 104 Magazine street, on Monday, Tuesday and Wednesday, 19th, 20th and 21st inst, at 10 o'clock, A. M.

A large and general assortment of dry goods, clothing, boots, shoes, brogans, hats, &c. by the package, received on consignment direct from the manufacturers.

Terms at sale.

ISAAC BRIDGE & Co

LOST, on or about the 6th day of April, 1841, the following promissory notes, viz: one note dated the 27th day of July, 1840, to the order of and owned by L. B. Willis, at 12 months after date, for three hundred and forty one dollars and forty seven cents, marked ne varietur by W. Y. Lewis, notary public, on the 4th November 1840; also, one other promissory note, dated on the same to the same order, at 18 months after date, for three hundred and forty one dollars and forty seven cents, marked ne varietur in the same manner. Any person who will return the said notes to the subscriber, or give any information whereby the same can be recovered into my possession, shall be suitably rewarded, and all persons whomsoever are hereby forwarned from negociating the same, as payment thereof has been stopped.

WILLIAM T. THOMPSON.

LOST. A note for the sum of $1.50, signed by Rosemond Fagot, and drawn to the order of Widow Mendez, dated April 13th, 1831, payable one year after date, and signed ne varietur by Felix de Armas, notary.

This note having become null and void, by an arrangement between the drawer and the legitimate holder, the public is cautioned not to negociate it.

A suitable reward will be paid to whoever will restore it to the owner, No. 172 Royal street.

A. L. MENDEZ.

NOTICE.—A few gentlemen wishing to perfect themselves in the practice of the Spanish and French idioms, may be accommodated with boarding in a private family where those two languages are generally spoken, and where they will find every opportunity of accelerating their progress.

Two negro women are wanted in the same family; a good cook, and a washer and house servant. Both must speak either French or Spanish. Apply at 65 Royal street, corner of Frenchmen st.

References exchanged.

MUNICIPALITY, NO. ONE.

NOTICE is hereby given that the Council of Municipality No. 1, shall proceed on Monday next, at half-past 5 o'clock in the afternoon, to the election of a 2d Assistant Attorney for Municipality No. 1; also, to the election of a Keeper to the Police Jail.

The candidates to the aforesaid offices shall transmit their letters of application to the office of the council on or before the aforesaid day.

D. AUGUSTIN, Secretary.

ALL persons having claims against the Agricultural Society of Louisiana will please hand in their accounts to the undersigned before the 1st of May next, to be then submitted to the board of directors for settlement.

E. ROUSSEAU, Secretary, No. 29 Old Levee.

OFFICE OF NEW ORLEANS INSURANCE COMPANY, April 17th, 1841.

A MEETING of the stockholders of this company will take place at the office on Monday, 26th instant, from 9 o'clock a. m. until 2 p. m., for the purpose of electing eight directors for the ensuing year.

JULES ST MARTIN, Secretary.

FIREMEN'S CHARITABLE ASSOCIATION OF NEW ORLEANS.

AN adjourned meeting of the Directors of this Institution will be held in the hall of Mississippi Fire Company No. 2, this evening, 19th inst, at 7 o'clock.

THOMAS LAGAN, Secretary.

ORLEANS THEATRE COMPANY.

New Orleans, 19th April, 1841.

AT the annual election which took place on the 5th of April by the stockholders, Messrs. F. Peschier, L. E. ... Forstall...