Aug	[illegible]	[illegible]	July 18
Aug	[illegible]	[illegible]	July 19
Aug	[illegible]	[illegible]	July 16
Aug	[illegible]	Havre	July 17
Aug	4	Havana	Aug 3
Aug	[illegible]	Mexico	July 12
[illegible]	[illegible]	Tampico	June 20
[illegible]	[illegible]	Vera Cruz	July 15

MONEY MARKET.

[illegible]	par	
[illegible] Bank notes	10@12	℔ cent dis
[illegible]	[illegible]	
Mechanics and Traders	[illegible]	℔ cent dis
[illegible]	[illegible]	do
Louisiana State	17@19	do
Consolidated	35@40	do
Commercial	19@22	do
Canal	30@32	do
Carrollton	17@20	do
Citizens'	40@43	do
Improvement	65@70	do
Atchafalaya	75@80	do
Exchange	65@70	do
Orleans	[illegible]	do
First and Second Municipalities	3@7	do
Third Municipality	57@60	do
Alabama	4@5	do
Kentucky	2@2½	do
Tennessee	7@9	do
Ohio	6@8	do
Illinois	[illegible]	do
Indiana	[illegible]	do

Commercial.

NEW-ORLEANS, FRIDAY NIGHT, August 12, 1842.

The operations in our market during the past week have been devoid of interest, there is literally nothing doing, nor can we expect any activity for some weeks to come.

The accounts received from England to day are rather more favorable for our great staple, and the depression in the Liverpool market appears to have reached the lowest point.

The issues of the suspended Banks have experienced a considerable improvement since our last, and the rates for some descriptions have still an upward tendency.

The weather has been quite warm during the past ten days and the health of the city is excellent.

COTTON—Arrived since the 5th inst. at Louisiana and Mississippi, [illegible] bales, including 2 of the new crop. Tennessee and North Alabama [illegible], together [illegible] [illegible]. Cleared in the same time, for Havre, [illegible]; for Bremen [illegible]; New York, [illegible], together, 1610 bales, making a reduction in stock of 4269 bales, and leaving on hand [illegible] on shipboard not cleared this day a stock [illegible] bales.

STATEMENT OF COTTON.

[illegible] Sept 1 stock on hand		14190
Received this week	41	
previously	[illegible] 19	[illegible]
Cleared this week	[illegible]	
previously	[illegible]	[illegible]
Stock on hand [illegible]		[illegible]

The transactions in Cotton during the past week embrace merely a few hundred bales at previous prices. Amongst the sales we notice one lot of the new crop at [illegible]. The stock on sale is now reduced to about [illegible] bales.

LIVERPOOL CLASSIFICATION.

Louisiana and Mississippi. Tennessee and N. Ala.

Ordinary	[illegible]	[illegible]
Middling	[illegible]	[illegible]
Middling Fair	[illegible]	[illegible]
Fair	[illegible]	[illegible]
Good Fair	[illegible]	[illegible]
Good and fine	12 a 0	[illegible]

TOBACCO—There has been a pretty fair demand for this article since our last, and the transactions reach about [illegible] hhds, principally for the continent of Europe. There [illegible] no change of moment, and the market is rather firm at our previous quotations. We observe a sale of [illegible] hhds at [illegible], and [illegible]. Seconds at [illegible].

Arrived since the 5th inst. 405 hhds. Cleared in the same time, for Cowes and a market, [illegible] hhds; Bremen 297; Coruna 202; St Louis, Senegal [illegible]; New York [illegible]; Boston [illegible]; Charleston 18; together, 1260 hhds.

STATEMENT OF TOBACCO.

[illegible] Sept 1 stock on hand		[illegible] hhds
Received this week	405	
previously	[illegible]	63105 [illegible]
Cleared this week	1560	
previously	[illegible]	62544 [illegible]
Stock on hand		[illegible]

SUGAR—We have had a dull market during the past week, sales being limited to retail parcels at previous prices, say from [illegible] for extreme qualities. There have been no transactions on plantation.

MOLASSES—We quote [illegible] as scarcely any demand. The stock and arrivals are extremely light.

FLOUR—There has been a moderate demand for shipment during the past week, but on the whole the market is [illegible], and there is some disposition to press sales. We quote superfine at $4 ℔ bbl.

WESTERN PRODUCE—The Provision market continues remarkably dull, and our quotations for most of the articles comprised under this [illegible] may be considered nominal, the transactions being chiefly at retail. We quote Pork, mess, $6 50 @ $7 00; [illegible] $4 50 a $5 00; [illegible]. Beef, mess, $8 25 @ $9 00, half bbls $4 [illegible]. Lard [illegible]. Bacon is in pretty good demand [illegible].

WHISKEY—The inquiry for this article is very limited, owing to the light stocks [illegible]. Rectified [illegible]. Common [illegible].

BAGGING AND BALE ROPE—Although at this period of the season when the demand for these articles is usually very animated, we have again to remark that during the past week the inquiry has been quite limited, and prices [illegible]. We quote Kentucky Bagging [illegible], cash and time. Bale Rope [illegible].

COFFEE—The demand is very slack at former prices, say for Havana prime [illegible]; Rio [illegible].

CANDLES—The demand is extremely limited, and it is impossible to effect sales to any extent. We quote New Bedford sperm 27 @ 28. Northern [illegible].

OILS—There is scarcely any demand for this article, and our figures may be considered nominal. We quote Winter strained Sperm [illegible]; [illegible] Fall strained [illegible]; Summer [illegible]; Whale [illegible]; Linseed [illegible].

EXCHANGE—The transactions in all kinds continue limited, but owing to the great scarcity of bills, the rates have slightly advanced. We quote Sterling 2 @ 3½ [illegible] prem. Francs [illegible]. New York, 60 days 3 ℔ cent [illegible]. Sight Checks, 1 @ 1½ ℔ cent dis.

EXCHANGE OUT DOORS.

Sterling	1@3 ℔ cent prem.
Francs	5 60@5 65
New York, 60 days sight	[illegible] dis
do sight checks	[illegible]
Boston, 60 days sight	[illegible]
do sight checks	[illegible]
Philadelphia, 60 days	[illegible]
do sight	[illegible]
Baltimore, 60 days	[illegible]
do sight	[illegible]
Boston, at sight	[illegible]

FREIGHTS—We make no alteration in our quotations, which in some instances are a shade higher.

FREIGHTS.

Cotton ℔ lb to Liverpool		[illegible]
do	Havre	[illegible]
do	New York	$1 25 ℔ bale
do	Boston	$1 50
Tobacco ℔ hhd	Liverpool	30s @ 35s
do	London	30s @ 35s
do	New York	$3 50 @ 0 00
do	Boston	$3 50 @ 4 00
do	Philadelphia	$4 00 @ 0 00
Sugar and Molasses	[illegible]	[illegible]
[illegible]	[illegible]	[illegible]

FOREIGN MARKETS.

Per steamship Columbia at Boston.

LIVERPOOL COTTON MARKET, JULY 19.

The business in Cotton has been more extensive since our letter of the 15th instant, giving sellers some further advantage, but as the demand continues to be freely supplied, the advance in the last ten days does not exceed [illegible] ℔ lb. On Saturday, the 16th instant, the sales were [illegible] 7,000 bales, and yesterday 6,000 were sold; [illegible] taken on speculation in the last [illegible] days [illegible]. This is Manchester market day, but the demand is to a fair extent at steady rates, just sufficient to maintain prices.

The weather continues very favorable for the harvest, and the Corn markets are extremely dull, and declining rather rapidly. The highest price for Flour [illegible] its nearly nominal, and nothing doing in the article [illegible].

LIVERPOOL CORN MARKET, JULY 18.

Since this day se'nnight we have received [illegible] quarters of Wheat, and [illegible] barrels of Flour from the [illegible] Europe and from the United States. There are also reported 1,43[illegible] quarters of Wheat and [illegible] cwts Flour from Canada, but of British grain, &c. the week's supplies are light. The duty on Wheat has declined to [illegible] on Barley [illegible], and on Peas to [illegible] quarter. With fine weather the trade has been in an inactive state, and prices generally have tended downwards. At Friday's market all descriptions of wheat were 1d @ 2d ℔ bushel, and Flour 1s ℔ barrel cheaper. In the bonded market, the only sale that has transpired, is that of [illegible] bbls of United States Flour, at [illegible] ℔ bbl.

LIVERPOOL TOBACCO MARKET, JULY 18.

The sales of this article continue to be very limited, and the business done during the last week is scarcely worthy of notice. Tobacco ℔ lb, in bond, James River [illegible] [illegible], ordinary sound, [illegible]; middling [illegible]; good and fine [illegible]; ordinary sound [illegible]; middling [illegible]; good and fine [illegible]. Kentucky Leaf [illegible]; stemmed [illegible].

AMERICAN PRODUCE—The imports during the present month consist of [illegible] kegs and [illegible] barrels Lard, [illegible] Pork, [illegible] Hams, and [illegible] bbls Beef.

On the 11th instant the duty of [illegible] came into operation on Lard, and since then the dealers have taken out [illegible] about [illegible] kegs, which is mostly gone into consumption with the soap boilers.

HAVRE COTTON MARKET, JULY 15.

A revival of demand [illegible] our market, could not be expected in the midst of the general elections which have just taken place in this country. The transactions have therefore continued to be very limited, since our last report of the 7th inst. Notwithstanding this circumstance, and the increase which our stock has, on the other hand, experienced from the large supplies received from the United States, rates for this article have been sustained throughout the last eight days.

The sales have been 3,314 bales, consisting of 1,7[illegible] bales New Orleans, at 61 a 99f; [illegible] Mobile, 61 a 72; [illegible] Upland, 60f @ 90f; 37 Bahia, [illegible]. [illegible] the whole duty paid. The arrivals have amounted to 15,129 bales United States, and 106 bales Guadaloupe.

JULY 17. Business has been very flat throughout the whole week, the buying having been merely from hand to mouth, but notwithstanding the prevalent depression, holders remain firm, and prices have not varied from the preceding quotations. Our stock had nevertheless received further large accessions to it, and may now be computed to be about 193,000 bales, a quantity almost, if not quite, unprecedented in the annals of our port, and though it appears as the general opinion that a revival is not far distant, still, from the large amount of the raw material on hand it can hardly be expected that any improvement will yet take place.

☞NOTICE. The consignee or owner of five boxes Rowand's Medicine, received from Philadelphia in 1839, marked "James L. Eccles, Texana, Texas, care of Samuel Towns, New Orleans," is requested to call, pay charges, and take them away, otherwise they will be sold to pay expenses from this notice upon them. a13 J. H. ASHBRIDGE, 97 Camp st.

☞ The fast sailing, light draught and swift passenger steamer CASPIAN, capt. Seibert, will leave for Saint Louis and intermediate landings this day, Saturday, the 13th inst., at 4 o'clock P. M. at which hour passengers will please be on board. Lafayette Poydras street. a13 J R SHAW & Co, agents, 24 Poydras st

GEORGE BEDFORD, COMMISSION AND FORWARDING MERCHANT, No. 47 Common Street, New Orleans. 31b

FOSDICK & BROTHER, Commission and Forwarding Merchants, No. 68 Camp street, New Orleans. m 26

NEGRO BLANKETS—3 points, in store and for sale by a13 SCHMIDT & Co, 68 Bienville st

FRENCH WINDOW GLASS—of all sizes, for sale by a13 SCHMIDT & Co, 68 Bienville st

PORK AND BEEF—300 bbls at inspection and for sale by a13 C DOANE & Co, 69 Poydras st

CARRACAS INDIGO and Liguira Vine, for sale by a13 SCHMIDT & Co

NEW-ORLEANS BEE.

BY BULLITT, MAGNE & CO.
At [illegible] Chartres street.

Tri-Publication days of the Bee, TUESDAY, THURSDAY and SATURDAY.

CITY PAPER PUBLISHED DAILY, per annum, in advance $10
COUNTRY PAPER PUBLISHED WEEKLY, ... $10

"Truth triumphant, and Public Justice certain."

FOR PRESIDENT OF THE UNITED STATES,
HENRY CLAY.
(Subject to the decision of the American People.)

FOR VICE PRESIDENT,
WINFIELD SCOTT.

NEW-ORLEANS:
SATURDAY MORNING, AUG. 13, 1842.

Among other loose and groundless charges preferred against the whigs by the Tyler and locofoco organs, is the assertion that when Mr. TYLER was selected by the Harrisburg convention as the whig candidate for vice president, the nomination was made with an entire fore knowledge of the nominee's constant and undeviating hostility to a national bank, and other measures advocated by the whigs. The incorrectness of this charge has been proved by several members of the convention, who have, under their own signatures, shown that Mr. TYLER, pending the nomination, avowed having radically changed his opinions in relation to a national currency. Besides, the language of his inaugural address, when assuming the reins of government after Gen. HARRISON'S decease, means, if it mean any thing, that he would promptly give his sanction to a well devised plan of a bank; and his conduct during the early part of the extra session shows that he was then deliberately prepared to sign a bank charter, provided it contained certain special provisions relating to the consent of the states to the establishment of branches. If Mr. TYLER subsequently prevaricated, floundered and faltered his own words, the responsibility rests on him alone. It is he who has changed—not the whigs. It is he who has betrayed his confiding friends, not his party which has swerved from him or from its duty.

But, says the *Madisonian*, the whigs thought highly of him in 1840; they eulogized his merits, and supported him ardently throughout the canvass; yet now they abuse him without stint, and hold him up as a traitor. This is well answered by the Lynchburg *Virginian*. Gen. WASHINGTON confided in ARNOLD before the treachery at West Point; even so did the whigs trust Mr. TYLER until he betrayed them. The indignation of the whigs at the defection of their leader is just as natural as would be the grief and anger of any individual on discovering that his dearest friend had dealt foully with him and had surrendered his interests and revealed his secrets, for the sake of ingratiating himself with that friend's direst foe. No man would have a serpent sting him twice, and he would indeed be wanting in sagacity and wisdom, who continued to cherish and defend the creature who had proved himself in every respect unworthy.

Let us put the case home to Mr. TYLER and his friends. The official organ of the administration to whose columns both the Corporal and his Guard are suspected of contributing, and which, at all events, speaks by authority, teems with rank abuse of Mr. CLAY. Has the Kentucky statesman changed his opinions since the period yet recent, when that distinguished man was the very cynosure of that worthless crew? How many years is it since Mr. TYLER himself spoke in these terms of HENRY CLAY?

"In my deliberate opinion, there was but one man who could have arrested the then course of things, and that man was HENRY CLAY. It rarely happens, Mr. Speaker, to the most gifted and talented and patriotic, to record their names on the page of history, in characters indelible and enduring. But, sir, it is his to have rescued his country from civil war—if to have preserved the Constitution and Union from hazard of total wreck, constitute any ground for an immortal and undying name among men, then I believe he has won for himself that high renown. I speak what I do know, for I was an actor in the scenes of that perilous period. When he rose in the Senate Chamber, and held in his hand the olive-branch of peace, I, who had not known what envy was before, envied him. I was proud of him as my fellow-countryman, and still prouder that the SLASHES OF HANOVER, within the limits of my old district, gave him birth."

How long is it since HENRY A. WISE considered Mr. CLAY the greatest of living statesmen and patriots? Are the tears shed by Mr. TYLER on Mr. CLAY'S rejection by the Harrisburg Convention, already forgotten? Treacherous memories is the prerogative of traitors and their parasites, but the people who have no motive for burying the past in such speedy oblivion restore these evidences of falsehood and ingratitude, and will recall them at the fitting time.

FIRE.—On Thursday evening at about half past ten o'clock, a fire broke out in the lower story of the building corner of St. Charles and Common streets, occupied by Messrs. JOHNS & Co., as a book, stationary and music store. It was subdued without further damage than the destruction of the basement story, and nearly its entire contents. The loss is probably considerable.

☞ The Baton Rouge *Gazette* of Saturday says: we learn that the sugar-house of F. D. Conrad, Esq., of this parish, was destroyed by fire this morning, with about one hundred hogsheads of sugar. We are uninformed whether or not there was any insurance on the property.

☞ A man has been arrested in Baton Rouge on the charge of visiting the cemetery and desecrating the tombs of the dead. He was bailed the next day, on the supposition, that being drunk at the time, he was unconscious of the enormity he was committing.

Mr. MOUTON'S special organ, the Vermillionville *Impartial*, is out in favor of a United States Bank.—Stick a pin there, Messrs. Locofocos.

THE KNICKERBOCKER.—The July number of this excellent magazine and a capital number it is—has been received by MORGAN at the Literary Depot. He has received the June and July numbers of Hunt's Merchants' Magazine, the Ladies' Book and Graham's Magazine, for the present month.

LATEST FROM MATAMOROS.

The schooners Ringgold and Emblem, arrived here this morning, with $19,000 in specie, and the following items of news from Matamoros:

MATAMOROS, July 11, 1842.

By an express, we learn that 400 Texians have been defeated in their camp at Lipantillan, by the combined forces of colonels Antonio Canel and Cayetano Montero. The usurpers left in the power of our troops, two stand of colors of infantry, a cavalry flag, twenty two dead bodies, and a quantity of arms and ammunition. On one of the standards was painted the words "Galveston Invincibles;" yet those invincibles fled at the first charge of our troops, composed of a militia regiment, and a detachment of the 4th infantry of the line.—*Courier.*

THE BANKS of Nashville, in accordance with their published notices, resumed specie payments on the 1st instant. There was no run upon them, and the day passed off without the slightest excitement. All the notes of the Bank of Tennessee are at par; Planters' Bank, payable at Nashville, par; same payable at branches, par to 1 discount; Bank of Tennessee, payable at Nashville, par; same at branches, from 3 to 5 per cent. discount.

☞ One of the Hungarian singers—MARQUIS ROSEN—fell overboard from the deck of the steamer *Excel*, half a mile below Line Island, in the Cumberland river, on the 25th ult., and was drowned. The body disappeared, and has not been discovered.

☞ We mentioned the Riots in Philadelphia which took place on the 1st inst. It appears that these disturbances were followed by incendiarism. Smith's Beneficial Hall, a large building on Lombard street, belonging to a wealthy colored man, was totally destroyed. A meeting-house in St. Mary street, was likewise consumed, the firemen in both instance making not the slightest efforts to preserve the buildings, but exerting themselves indefatigably to save the surrounding edifices. The next day the riots were renewed, and waged with violence for several hours.—The contest seemed principally to be between the Irish and black population. The latter in Philadelphia are proverbially insolent and overbearing. Many of them were very severely beaten and maltreated in the course of the affray. At 2 o'clock, the military were ordered out, and uniting with the city police, succeeded in effectually quelling the outbreak. A number of arrests have been made.

Mr. DICKENS has written a caustic letter to the editor of the London *Morning Chronicle*, commenting on the refusal of Congress to pass an international copy-right law, and reflecting very severely on the publishers and editors in this country who reprint English works. He writes in a very bad humor, and seems quite displeased at the failure of this portion of his mission.

M. DE BACOURT, the French Minister, left Washington a few days ago, to embark on a visit to his own country, induced by continued ill health. The Chevalier Adrian MARTINI, for the last eight years, Chargé d'Affaires of the King of Holland, having been appointed by his sovereign to reside at the Court of Denmark, has likewise taken his departure.

THREE DAYS LATER FROM EUROPE.
ARRIVAL OF THE COLUMBIA.

The steamship *Columbia* arrived at Boston on the 1st inst., having left Liverpool on the 19th July, making her passage in 12 days and a half, including five hours detention in Halifax.

The London money market was in a satisfactory state. The funds had recovered from the slight depression occasioned by the death of the Duke of Orleans. Some branches of trade seem to have received a slight degree of impetus, from the operation of the new tariff law, a briskness of business being observable at the Custom Houses.

GREAT BRITAIN.—The accounts from the manufacturing district continue to be of the most alarming and fearful character. The distress and starvation that exists in every part of the country is appalling in the extreme; and without some improvement in trade speedily takes place, it is difficult to say what will be the result of the movements which are everywhere taking place. In Staffordshire and other districts of the Potteries, the colliers are going about in bands demanding contributions from the tradesmen; and unless they shortly return to their labors the potters will be thrown out of work by the want of coal. Yeomanry and troops are pouring into New Castle under Lyne and the adjoining places, and serious collisions are hourly expected, though as yet it does not appear that any serious disturbances have occurred. In Manchester, Leeds, and Stockport, the excitement is immense, and some idea of the state of things in the first-named place may be formed from the fact that the following resolution has been adopted at a meeting of the Anti-Corn Law Association held at that place:—

"That believing this country to be on the eve of a revolution and being utterly without hope that the legislature will accord justice to the starving millions, a requisition be forthwith prepared, signed, and forwarded to the members of this borough, calling upon them, (in conjunction with other liberal members,) to offer every opposition and impediment to the taxation of a prostrate people, for the purposes of a bread-taxing aristocracy—that the wheels of government may be at once arrested through the rejection or prevention of votes of supply."

Public meetings have been held at Leeds, Liverpool, and a variety of other places, at which the speakers indulged in a strain of language of the most dangerous and revolutionary character. In Stockport it is stated that the amount paid in wages has been reduced £6,000 per week, and from 8 to 10,000 persons have been deprived of work.

[*Wilmer's Am. Newsletter.*

The demand for cotton in Liverpool had somewhat improved, and the sales of the last week amounted to 30,550 bales.

The King of Prussia had arrived in St. Petersburgh, and on the 7th ult. was at the Palace of Peterhoff, where he was most cordially received by the Russian Royal family.

Sir Charles Napier, now commanding the Poona Division of the Indian Army, is to proceed to Affghanistan in October next.

RETURN OF BOZ—DANGEROUS EXCESS OF JOY.—The return of the distinguished novelist was marked, as we learn from a friend, by an impressive and painful incident in his family circle. Immediately on their return the happy parents rushed to see their children. A fine boy, 6 years old, was aroused from his sleep for the purpose, and no sooner had the little fellow caught a glimpse of the faces so much endeared to him, and so long absent, than he burst into a transport of delight, which it was found impossible to repress. Joy was now converted into grief. The delirium continued, and on Friday several physicians were in attendance, almost despairing of recovery. Powerful means were applied, and on Saturday he was so much better that his speedy recovery is anticipated.

FRANCE.

The Parisian papers are filled with matters growing out of the late melancholy death of the Duke of Orleans. The first expressions of grief and regret which they made at the untimely death of the prince, are giving place to political party. The regency question is at present the most dominant one in Paris.

A royal ordonnance convoking the chambers for the 26th inst. has been issued, and is known to be for the purpose of passing a regency bill; and all parties begin to regard this question as the first trial of strength. The semi-ministerial journals announce, that the intention of the government and of the king is to have the Duke of Nemours appointed regent, the Dutchess of Orleans remaining tutoress of her children. No sooner was this known, than opposition began to cabal against it. It was first of all alleged that the nomination of a regent would require a *dotation*, or vote of money, for the Duc de Nemours, which might be avoided by declaring the Duchess of Orleans regent; and the respective merits of the duchess and her brother-in-law were passed in review.

The Gazette de France, a Carlist print, denies the right of the chambers to name a regent. *La France*, another print of the same color, bluntly says, "That Providence, having effaced the name of the Duke of Orleans from the page, has thereby shown its intention of writing the Duke of Bordeaux in the lieu of it." In short, the heads of the legitimists, somewhat turned by the elections, in which they count thirty-five royalists elected, have been turned quite crazy by the death of Louis Philippe's heir. The *Constitutionnel* seeing this, exclaims: "It is time for every one to return to his flag." The remains of the Duke of Orleans are to be interred early in August, at Dreux; but the funeral ceremony will be conducted at Notre Dame. The Paris letter state, that the French government was, notwithstanding the absorbing nature of the visitation that had befallen the king and country, incessantly occupied in bringing to a close the negociations for a treaty of commerce between France and Belgium.

An autopsy of the body of the Duke of Orleans was performed by the most eminent surgeons in Paris. The results were:—First, that the death of the prince was caused by a fracture of the posterior part of the skull extending from one ear to the other, and ascending to the frontal bone, which was almost entirely severed from the head. Secondly, that all the other organs of his royal highness were perfectly sound, and in such a state of preservation as to admit of a belief that the prince, whose constitution was excellent, would have lived to a great age.

THE ELECTIONS.—The victory in the elections is still disputed for by journals of the different parties. It is evident, however, that the ministerialists are not so powerful as they expected to be. The opposition ventures even to affirm that most of the conservatives are inimicable to M. Guizot, and that one of the Paris deputies (M. Jacques Lefebvre) has been deputed to the premier, Marshal Soult, to express the repugnance of his constituents at seeing the direction of foreign affairs entrusted to the acknowledged organ of British interests.

SPAIN.—Madrid journals of the 9th instant have been received. It appears that in the month of Dec. Sir Robert Peel forwarded to Mr. Ashton the heads of a treaty of commerce, with authority to communicate with the Spanish minister thereupon. A rumor of the proposed arrangement having transpired, however, the Catalonia deputies interposed, hence the indefinite adjournment of the proposed treaty. The new ministers appear determined to observe a strict neutrality in the matter.

PORTUGAL.—Lisbon news has been received to the 11th inst. The Portuguese Cortes were opened by the Queen on the 10th. The royal speech is a short one; the late changes are referred to as being a concession to the spontaneous expression of the national will. The conclusion of the slave trade and commercial treaties with England, and the advent of the Pope's Nuncio and of the Prussian and Sardinian Ministers, are the chief topics of the speech.

RUSSIA.—The Moscow Gazette gives the particulars of another great fire at Bolschoe-Pitaevo, which destroyed two hundred houses with nearly all their contents.

TURKEY.—Letters from Constantinople of the 27th ult. state that the Syrian question is making no progress. The Porte contends, in answer to the representation of the representatives of England, France and Austria, that the reports of the Maronites are incorrect, and that the Syrian authorities are not guilty of the excess imputed to them and that before any decision can be come to, further inquiry must be made.

SYRIA.—According to the Gazette of Silesia it was confidently reported in the diplomatic circles at Berlin that Syria is to be erected into a Christian kingdom for some German prince, under the protection of the great allied powers, like the kingdom of Greece.

AFFGHANISTAN.—Sir Charles Napier, now commanding the Poona division of the Indian army, is to proceed to Affghanistan in October next. There is a desire to permit Gen. Pollock to reap the harvest for which he has so well toiled; but Lord Ellenborough has determined, we understand, to place in that part of our dominions a large European force, and a tried general in the rougher sort of warfare, than that to which Indian generals are exposed. Little doubt seems to be entertained in India that Dost Mahommed would be replaced on the throne of Cabool; indeed, "Eastern" history shows us, that the first step to the throne has frequently been through a prison.—*Naval and Military Gaz.*

CHINA.—By the Great Liverpool, from Alexandria, we have received private letters from China, which mention the return of Sir Henry Pottinger to Hong Kong, from Macao, and his intention to join the expedition in the North in 10 days, and proceed with it to Pekin. The general opinion at Macao and Hong Kong was, that the plenipotentiary was resolved to take all responsibility on himself, and direct the most decisive measures to be adopted to bring the war to a close, by a simultaneous attack on Pekin by the land and sea forces. The plenipotentiary's well known firmness of purpose, and his tact in keeping the naval and military authorities in good humor, promise the most happy results; and we may soon expect to hear of the British flag being planted in Pekin, and the Emperor of China having acceded to reasonable terms our arms have been sent to enforce. We have good reason for stating that two or three of the important positions for trade will be retained, and that a large naval and military force will be permanently stationed in China, for the future security of British commerce.—*Ib.*

CORRESPONDENCE OF THE BEE.
Washington, Aug. 2, 1842.

In senate, the contingent apportionment bill from the house of representatives was read twice and referred to the committee on finance. Messrs. Evans, Benton and Preston, were appointed a committee of conference to visit the house committee for the adjustment of differences as to the army appropriation bill. A bill to supply a deficiency of $80,000 to the navy pension fund was taken up and debated for two hours, and then laid over for further discussion. The tariff bill was then taken up as in committee of the whole, and the debate on Mr. Buchannan's motion to strike out the distribution clause was renewed. Mr. Bagley, being entitled to the floor, spoke for two hours in the most ultra locofoco strain against banks, distribution, protective duties direct or incidental, and even the compromise act. Mr. Berrien, evidently very sensitive about the rejection of the amendments proposed by the finance committee, withdrew from taking any part in the advancement of the bill, cutting his associates a little keenly for having imposed upon themselves an iron rule so inexorable as not to admit of the slightest change in the bill lest it should have to be sent back to the house amended. But for this he would have proposed a compromise—that of suspending the distribution till 30th of June, 1841. Mr. Woodberry contended that distribution under this act, instead of being any thing like a distribution of surplus, would be a distribution from high tariff, of revenue. Mr. Crittenden, with some excitement, denounced the supposition of Mr. Berrien that his associates were governed by any iron rule—their conduct of the bill was governed by the "iron rule" of necessity to supply the immediate wants of the treasury without delay for trifling amendments. Mr. Berrien explained that he did not suppose his associates governed by any other rule than one which they conceived necessary. Mr. Wright cut up the whole bill to his own satisfaction, like mince-meat for the pot. The question was then taken on Mr. Buchannan's amendment, and resulted in the negative, yeas 22, nays 26, as follows:—Yeas, Allen, Bagley, Benton, Buchanan, Calhoun, Cuthbert, Fulton, King, Linn, McRoberts, Preston, Rives, Sevier, Smith of Conn., Sturgion, Tappan, Walker, Wilcox, Williams, Woodbury, Wright and Young—22. Nays, Messrs. Archer, Barrow, Bates, Bayard, Choate, Clayton, Conrad, Crafts, Crittenden, Dayton, Evans, Graham, Huntington, Kerr, Mangum, Merrick, Miller, Morehead, Phelps, Porter, Simmons, Smith of Ia., Sprague, Talmadge, White, and Woodbridge—26. Mr. Tappan then moved his amendment to admit the products of foreign nations, at 20 per centum advalorem, provided they admit our products duty free. Mr. Merrick moved an amendment to the amendment to include among our products, tobacco. This was adopted, yeas 27, nays 13. The question was then taken on the amendment as amended, and it was rejected, yeas 16, nays 26. The bill being open to further amendment before being reported, Mr. Benton said several amendments were yet to be offered, and to give time for them to be brought forward, he moved an adjournment; but the senate refused to adjourn, ayes 20, nays 24. Mr. Benton then offered an amendment to the first section the effect of which would be to make the duty of 5 per cent. advalorem applicable to foreign coarse wool of the value of 5 cents per lb., instead of 7 cents as in the bill. He then uttered a tirade against the opposite side of the chamber for refusing to adjourn (it was half past 5 o'clock,) and threatened sundry exposes of the course taken on this bill. Mr. Crittenden told him the opposite side were well fortified in the course they had taken; but as the senator treated the matter as a denial of courtesy, they were ready to adjourn. He moved an adjournment, and the senate adjourned.

In the house of representatives, the forenoon business was of a local and private nature—many private bills being advanced on their passage. The senate bill for the reorganization of the army was then taken up in committee of the whole and debated for the remainder of the day. When the committee rose, a resolution submitted by Mr. Cave Johnson and amended on motion of Mr. Stanley, that the proceedings on this bill in committee of the whole shall cease at 3 o'clock to-morrow, was adopted. The house then adjourned.

☞ Mr. TYLER has turned out 30 Whigs in the N. Y. Custom House, and given their places to as many Loco focos. He has likewise taken the public printing from the Albany *Advertiser*, and given it to the notoriously radical *Argus*. So we go.

DEPARTURE OF THE ATLANTIC STEAMERS

FROM ENGLAND.		FROM AMERICA.
Columbia, Judkins,	July 19	Aug 16
Britannia, Hewitt,	Aug 4	Sept 1
Caledonia, Lott,	Aug 19	Sept 16
G. Western, Hoskin,	Sept 4	Sept [illegible]

TRADE AND COMMERCE.

EXPORTS.

Bremen—Per barque Frederick Jacob—[illegible] bales cotton, 291 hhds, 20 bales tobacco, [illegible] pigs lead.
Havana—Per brig Mariana—[illegible] flour.
Havre—Per ship Cairo—1720 bales cotton, [illegible] bales, 121 bbls hides, 2300 staves.
New York—Per ship Saratoga—[illegible] bales cotton, 70 hhds and 150 bales tobacco, 90 bales rope cuttings, 49 do wool, 3962 pigs lead, [illegible], 36 bbls lard, [illegible] bales hemp, 24 boxes of glassware, 8 bags [illegible], 234 pieces bagging, &c.
St. Louis, Senegal—Per brig Domin Dar—[illegible] hhds tobacco, [illegible] staves.
Coruna—Per brig Adolfo—[illegible] hhds tobacco, and [illegible] staves.
Pensacola—Per schr Neptune—sundries.

IMPORTS.

Matamoras—Per schr Ringgold—The following sums in specie, viz:

Clason & Vles,	$6700
R. D. Blossman	7,341
J. W. Zacharie & Co,	1,100
Total	$15,144

Matamoras—Per schr Emblem—$3,[illegible] in specie to J. M. Caballero; 28 hides, J Bellow, jr.

RECEIPTS FROM THE INTERIOR.

Vicksburg—Per steamer Norma—14 bales cotton V Galloway & co, 2 Frierson, Dale & co; 100 Brander, Williams & co; 1 do new, J B Byrne & co; 20 bris fruit, owners on [illegible] 1 box specie, Noble & Hoge; 1 do mdse, Grayson, Henry & co; 1 do Tufts & Hobart; 1 box do, W A Hyde; 6 casks tin can, owner on board; sundries, Lilly & Robinson.

Cincinnati—Per steamer Ohio Valley—300 pieces bagging, 134 coils rope, 58 bales twine, Kelly & Conyngham; 285 coils rope, 2 bales twine, Connolly & Wilson, 160 coils do, 77 pcs do, W Jackson & co; 6 boxes twine, Franklin & Henderson; 25 do cheese, C M'Dowd, 66 do, 11 casks do, R L'Kendall, 44 tcs hams, 205 bbls whiskey, B Douglass, 51 bbls potatoes, C Hoffman, 1 cask beeswax, E Broadwell & co, 26 brooms, Wiggin & Davenport, 18 do tallow, Tufts & Hobart; 4 boxes twine, 39 coils rope, 43 rolls packing yarn, Hewitt, Heath & co; 14 bales hemp, Stetson & Avery; 100 bbls whiskey, Cymer, Britton & Swift; 56 hhds bacon, 437 bris flour, owners on board, 50 kegs butter, Hullin & Woodruff, 9 bbls pork, 16 do whiskey, 6 do flour, owner on bd. 25 hhds tobacco, Hilton & Deake.

MARINE INTELLIGENCE.

PORT OF NEW-ORLEANS.

CLEARED.

Thursday, August 11.

Bremen barque Frederick Jacob, Wathken, Bremen, Kellogg & Brothers
Brig Mariana, Tete, Havana, J Robert

Friday, August 12.

Ship Cairo, Childs, Havre, S & J P Whitney
Ship Saratoga, Russell, New York, A Coleon
Brig Domin Dar, Rudice, St. Louis, Senegal, C Dufour
Brig Adolfo, Estrelo, Corunna, J Robert & co
Schr Neptune, English, Pensacola, master

ARRIVED.

Thursday, August 11.

Steamer Monmouth, Griffin, from Pensacola
Steamer Mail, Brenham, from Vicksburg.
Steamer Clipper, Bessy, from Bayou Sara.

Friday, August 12.

Towboat Pioneer, Fox, from the Passes—towed to city schrs Edwige and Joe. Gorham—brought up schrs Ringgold and Emblem.
Schr Ringgold, Marstello, 14 days from Matamoras, to R D Blossman.
Schr Emblem, Kenney, 8 days from Matamoras, to J Bellow, Jr.
Steamer Norma, Grice, from Vicksburg.
Steamer Ohio Valley, Willard, from Cincinnati.
U. S. mail steamer Southerner, Swain, from Pascagoula.
U. S. mail steamer Southerner, Allen, from Mobile.

MEMORANDA.

Steamer Ohio Valley left the mouth of Ohio on the 6th, reports the Ohio river falling rapidly, only 3½ feet on the Bars—steamer Belle of the West, laid up at Paducah, the Chieftain at Cairo, both having been unable to proceed further.

COASTWISE PORTS.

New York, August 2—Arrived, ship Virginia, Eaton, N. Orleans.
Providence, July 30—Arrived, schr Cassius, Preastley, New Orleans.
Boston, Aug. 1st—Arrived, ship Wabona, Borland, New Orleans.
Mobile, August 11—Arrived, schr Virginia, Ure, New Orleans.
At Boston for this port, brig Delta, Hinckley, up on the 3d Aug. to sail in a few days.

FOREIGN PORTS.
[Per steamship Columbia.]

Liverpool, July 16th—Arrived, the Susan Drew, Rowlett, New Orleans.
Havre, July 14—Arrived, the Rappahannock, Drummond, New Orleans; 7th, sailed the Berwick, Harding, New Orleans via Cadiz; loading, the Rubicon, Thompson, to sail on the 23d July; the Tyrone, Pears, 1st August.
Stockholm, July 7—Arrived, the Adler, Bie, New Orleans.
Helvoet, July 12—Arrived, the Scotland, Merryman, N Orleans.
Bremen, July 13—Arrived, the Pontiac, Parker, from N. Orleans.

DISASTERS.

Key West, July 26th—On the night of the 22d instant, the schr Pequot, Phinney, of Warren, R. I., from New Orleans for Charleston, S. C. with a cargo of beef, pork, oats, staves, &c. went ashore off Key Vacas—was assisted by wreckers on the 23d, and her cargo arrived here on the 24th instant—the schooner was left on the reef and was this day sold at auction by order of the captain, for $100. There is no proceedings yet instituted for salvage.
Clifden, Galway, July 12—A brig of about 400 tons, bottom up, North American built, laden with staves, and apparently on her first voyage, was driven into Baffin Island, 8th inst.
13th—A cask of pork has been found in the above vessel marked "Prime Pork, Saratoga ST—NY, J Bailey."
Westport, July 16—By accounts received yesterday from Boffin Island, they are dieg. the vessel which drove in there bottom up. She has no name on her, nor have any papers been found: length of keel 81 feet: bottom birch: butts fastened with copper: and from all appearances think working at her think she has been rolling about at sea for months.

PASSENGERS.

Per steamer Norma—Messrs. Washington, Fletcher, Hawe, Launch, A A Green, Rainy.

Washington, Aug. 3, 1842.

IN SENATE.—An act in addition to an act to promote the useful arts, (chiefly relating to patent rights) was taken up, explained, debated and amended. It was then laid over and Mr. Evans called up the tariff bill, the question pending being on Mr. Benton's motion relative to the minimum value of coarse wool to be taxed. About 20 different amendments were then offered by the opposition and successively voted down. One to insert tea and coffee among the articles on the free list was negatived by a vote of 20 yeas, to 27 nays.

At 5 o'clock, on motion of Mr. Benton, who said he would proceed to morrow with his salt amendments, the Senate at 5 o'clock adjourned.

In the House of Representatives, the morning business was of no general interest. The bill to reorganize the army was taken up in committee of the whole and further debated and amended. At 3 o'clock, according to resolution, the bill was reported to the House. The bill as amended was, after some debate, and an unsuccessful motion to lay it on the table, ordered to be printed, and the House then adjourned.

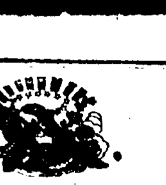

LOUISIANA LEGION.
ORDER OF THE DAY—No. 8.

HEAD QUARTERS,
New Orleans, August 13, 1842.

THE Officers of the line of the Regiment of Infantry of the Louisiana Legion, are hereby notified that an election of a Colonel for said Regiment will take place on Saturday the 20th instant, in the hall of the sittings of the Council of the First Municipality, commencing at 11 o'clk, A. M. and terminating at 5 P. M. under the superintendence of the Major Inspector of Brigade, Prisson.

CHAS. CUVELLIER, Commandant.
CHARLES MASSIRE, Aide-de-Camp. a13

COMMERCIAL COURT of New Orleans No. 99—James H. Field and Seaman Field vs. Their Creditors, and the creditors of J. H. Field & Co. It is ordered that the creditors of the insolvent debtors be notified according to law, to show cause within ten days next following the publication of this order why the tableau of distribution filed in this case should not be homologated and the distribution made agreeably to its contents.

New Orleans, 11th August, 1842.
(Signed,) CHARLES MAURIAN,
Parish Judge, acting in the absence of the Hon. C. Watts.
A true copy, PL. DEVERGES,
aug 13 3t Deputy Clerk.

TO RENT—The store No. 94 Camp street.—Possession given immediately.
The store No. 90 Camp street—Possession given 1st of September.
Also—The store No. 21 Customhouse, possession given on the 1st of November next. Apply to
aug13 WM GRANT, 25 Customhouse st

WAGONS, CARTS, DRAYS, OX CART WHEELS, &c.

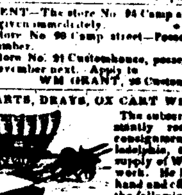

The subscriber is constantly receiving on consignment from Philadelphia, a complete supply of Wheelwright work. He has now on hand and offers for sale, the following:
10 Jersey pleasure Wagons, on springs, with covers.
5 Jersey Wagons, suitable for Milk Wagons
14 road and plantation Wagons, with and without bodies
14 Ox Wagons various sizes, with and without bodies
46 Drays various sizes, some with iron axletrees
85 carts, comprising from light to heaviest size.
4 pair of timber Wheels (or diables) with screws, &c.
100 pair Ox Cart Wheels, assorted sizes.
40 Trucks, some of them very substantial
75 Wheelbarrows of good quality
64 Canal Barrows do do
15 Wood Barrows do do
Apply to CHS BYRNE, 130 Tchoupitoulas st
N. B. Orders for the above description of work, sent on and executed with despatch. aug13

BERQUIN'S JUVENILE WORKS—The Childrens' Companion; translated from French of M. Berquin, author of the children's friend.
The Children's Friend Book, translated from the French of M. Berquin.
Village Stories, translated from the French of M. Berquin, author of the Children's Friend, the Children's Friend Book, the Children's Companion, &c.
An Introduction to the study of Nature, with other pieces from the French of M. Berquin, just received and for sale at the New Orleans Stationers' Warehouse and Emporium for standard literature.
aug13 NORMAN, STEEL & Co. 14 Camp st.

FOR SALE.—25 bales India bagging, 46 inches wide;
60 bales, 7/8 and 4/4 width Lowell cottons;
3 cases Lowell cottonades and linseys;
2 bales fine Panama hats, entitled to debenture,
100 reams wrapping paper;
260 bxs sperm candles, best brands;
100 bbls prime pork, at inspection office;
26 bxs bar lead;
130 nests barrels, containing half and qr bble each;
7 casks glassware, selected in Boston for this market. For sale by HARROD & DARLING,
a13 tf 49 Common st.

ALGER'S MURRAY.—Murray's pronouncing introduction to the English Reader, edited by Israel Alger, jr; Murray's pronouncing English Reader, edited by Israel Alger, jr., Alger's Murray's English exercises; Alger's Murray's Grammar, just received and for sale at the New Orleans Stationers' Warehouse and Emporium for Standard Literature.
aug12 NORMAN, STEEL & CO. 14 Camp st.

GLASSWARE.—An invoice selected in Boston expressly for this market, during the last season, for sale very low by HARROD & DARLING,
aug13—6t 49 Common st.

BONNET BOARDS—White and blue bound boards of the best manufactory, just received and for sale at the New Orleans stationers' warehouse.
a13 NORMAN, STEEL & Co, 14 Camp st

A PEW FOR SALE—A Pew well situated in St. Patrick's Church, on Camp street, is offered for sale, (in fee simple) a very low price will be taken for it. Apply to
a13 CHAS BYRNE, 130 Tchoupitoulas st

LA DEESSE.—La Deesse, an Elder-alic romance, by the author of Strauss. Just received and for sale by
a13 McKEAN & CASEY, corner of Camp and Common sts.

SPERM CANDLES—60 boxes New Bedford sperm candles, in store and for sale by
J W STANTON & Co,
a13 corner of Magazine and Lafayette sts

CHEESE—40 boxes Goshen cheese, in store and landing for sale by J W STANTON & Co,
a13 corner of Magazine and Lafayette sts

BUTTER—20 firkins fresh Orange county butter, in store and for sale by J W STANTON & Co,
a13 corner of Magazine and Lafayette sts

COFFEE—200 bags Rio coffee, in store and for sale by
J W STANTON & Co,
a13 corner of Magazine and Lafayette sts

SOAP—100 boxes Boston soap, in store and for sale by
J W STANTON & Co
a13 corner of Magazine and Lafayette sts

JAVA COFFEE—30 bags old Java coffee, for sale by
J W STANTON & Co,
a13 corner of Magazine and Lafayette sts

DEMIJOHNS—600 one and two gallon demijohns, for sale by J W STANTON & Co,
a13 corner of Magazine and Lafayette sts

SWEET OIL—100 baskets Bordeaux oil, for sale by
J W STANTON & Co
a14 corner of Magazine and Lafayette sts

CHAMPAGNE WINE—10 boxes superior quality, for sale by R D BLOSSMAN,
a11 3 Bienville st

COTTON BAGGING AND BALE ROPE, in store and for sale by SCHMIDT & Co, 68 Bienville st

PANAMA HATS—4 boxes entitled to debenture, for sale by HARROD & DARLING,
aug13 49 Common st

SPERM OIL & CANDLES—best quality and brands, for sale by HARROD & DARLING,
aug12 49 Common st

LOWELL LINSEYS AND COTTONADES, 3 cases for sale by HARROD & DARLING, 49 Common st.
aug13

PAPER for exportation—30 bales Flatcap and Medium, landing and for sale by
a11 R D BLOSSMAN, 30 Bienville st

BAGGING, Rope and Twine—300 pieces bagging, 30 coils rope, 20 bales twine, for sale by
a13 HAWTHORN & WOODS, 63 Gravier st

PORK—100 barrels soft prime pork, at Bozant's Inspection, for sale by
a13 HAWTHORN & WOODS, 63 Gravier st

PACKING YARN—100 reels packing yarn, in store and for sale by HAWTHORN & WOODS
a11 63 Gravier st

BEEF—50 half barrels mess beef, at the inspection, for sale by HAWTHORN & WOODS,
a13 63 Gravier st

MACKEREL—50 bbls No. 3, new mackerel, large size, landing from barque Adeline and Eliza, and for sale by CANTIN, DARAN & Co, 18 St Louis.

SPERM CANDLES—100 boxes best New Bedford, just landing, for sale by
a11 7t NORCROSS & FOSDICK, 40 Gravier st

MACKEREL—40 bbls large No. 3—catch of 1842—just received and for sale by
a11 7t NORCROSS & FOSDICK, 40 Gravier st

BOSTON REFINED SUGAR—Loaves large and small, of various qualities, crushed and powdered, for sale by
a11 7t NORCROSS & FOSDICK, 40 Gravier st

PORK—100 bbls soft prime pork, 20 bbls prime do and 30 bbls chime pork, at Bozant's inspection, for sale by
a11 HAWTHORN & WOODS, 63 Gravier st

BEEF—100 half bbls branded mess beef, at the inspection, for sale by HAWTHORN & WOODS,
a11 63 Gravier st

PORK—60 bbls of mess and prime pork, cured but very sound, to be sold cheap to close an invoice, by
aug 11 LOISON & SYLVESTRE, 36 Chartres st

PEACH BRANDY—12 casks old peach brandy, to be sold by LOISON & SILVESTRE,
a11 36 Chartres st

SELTZ WATER direct from Germany, for sale by
J E LOREILHE,
aug 11 corner of Royal and Customhouse st

CONCENTRATED Sarsaparilla Syrup, for sale by
J E LOREILHE,
aug 11 corner of Royal and Customhouse st

INDIA BAGGING, landing from ship Marcia Cleaves, for sale by
a11 G GREEN & BRO, 82 Gravier st

ALMONDS—Shelled almonds in boxes of 25 lbs in store, for sale by J ROBERT & Co,
a11 3 Magazine st

HAVANA SUGAR—White and brown Havana sugar in store and for sale by J ROBERT & Co,
a11 3 Magazine st

FIRST AND SECOND MUNICIPALITY NOTES—as dollars, for sale for specie.
a11 HYDE & GOODRICH, 15 Chartres st

THOMASTON LIME—3000 casks fresh Thomaston stone lime landing from schooner Choctaw, for sale by
a11 GEO BEDFORD, 47 Common st

SHOT—26 kegs assorted, for sale by
a13 C DOANE & Co, 69 Poydras st.

TOBACCO—50 bxs for sale low by
a13 C DOANE & Co, 69 Poydras st.

CASTOR OIL—20 bbls for sale by
a13 C DOANE & Co, 69 Poydras st.

BAR LEAD—100 bxs on hand and for sale by
a13 C DOANE & Co, 69 Poydras st.

GOSHEN BUTTER—A few kegs received and for sale by a11 C DOANE & Co, 69 Poydras st.

BALE ROPE—150 coils in store and for sale by
a13 C DOANE & Co, 69 Poydras st.

MEXICAN WOOL—400 bales for sale by
aug13 R D BLOSSMAN, 30 Bienville st.

PORK—50 barrels prime Pork at inspection, for sale by
aug13 HARROD & DARLING, 49 Common st.

BAR LEAD in boxes, for sale by
aug13 HARROD & DARLING, 49 Common st.

LOWELL COTTONS—7/8 and 4-4 width, for sale by
aug13 HARROD & DARLING, 49 Common st.

INDIA BAGGING—46 inches wide, for sale by
aug13 HARROD & DARLING, 49 Common st.

HAVANA SUGAR—50 boxes yellow Havana sugar, for sale by a13 SCHMIDT & Co.

HAVANA COFFEE—100 bags prime green, for sale by
a11 MANUEL BLASCO, 26 Common st

HAVANA SUGAR—White and yellow, for sale by
a11 M BLASCO, 26 Common st

LEMONS—Malaga lemons, for sale by
a11 J ROBERT & Co, 3 Magazine st

OLIVES—Olive oil in store jars for sale by
a11 J ROBERT & Co, 3 Magazine st

EXCHANGE on New York, for sale by
jy26 O H MIESEGAES, 34 Old Levee

EXCHANGE on Boston, at sight or 60 days, for sale by
a11 WIGGIN & DAVENPORT, 13 Magazine st

PEPPER—Sumatra pepper, for sale by
a11 GEO. GREEN & BRO, 82 Gravier st

WINES—Champagne and Malaga, for sale by
a11 GEO GREEN & BRO, 82 Gravier st

MADRAS AND PONGEE SILK HDKFS—For sale by
a11 GEO GREEN & BRO, 82 Gravier st

MANILLA CORDAGE—Assorted sizes, for sale by
a11 GEO. GREEN & BRO, 82 Gravier st

GUNNY BAGS—20,000 2½ and 3 bushel, new, for sale by
a11—7t NORCROSS & FOSDICK, 40 Gravier st

INDIA BAGGING—10 bales heavy and wide, for sale by
a11—7t NORCROSS & FOSDICK, 40 Gravier st

CORDAGE—90 coils Russia, assorted sizes, for sale by
a11—7t NORCROSS & FOSDICK, 40 Gravier st

RICE—Best quality fresh Carolina, for sale by
a11 7t NORCROSS & FOSDICK, 40 Gravier st

PEPPER—Sumatra, best quality, for sale by
a11—7t NORCROSS & FOSDICK, 40 Gravier st

PEPPER—Sumatra, best quality, for sale by
a11 NORCROSS & FOSDICK, 40 Gravier st

CANDLES—New Bedford sperm, for sale by
a11 NORCROSS & FOSDICK, 40 Gravier st

RICE—40 tierces fresh Carolina, for sale by
a11 NORCROSS & FOSDICK, 40 Gravier st

GUNNY BAGS—20,000 new, for sale by
a11 NORCROSS & FOSDICK, 40 Gravier st

U. S. Marshal Sales.

In Bankruptcy.

IN THE DISTRICT COURT OF THE UNITED STATES—Eastern District of Louisiana—No. [illegible]—Montegut, assignee of the estate of Armand Pitot, bankrupt.

By virtue of an order of court, issued from the Honorable the District Court of the United States for the District aforesaid, I will expose at public sale, the 3d of September, 1842, at 12 o'clock, M. at the City Exchange, St Louis street, between Chartres and Royal streets:

The following described property, surrendered by said bankrupt to his creditors, to-wit:

1st. One half of a certain undivided piece, parcel or lot of ground, situate, lying and being in the town of Shields borough, in the county of Hancock, in the State of Mississippi, bounded and described as follows, to-wit: Beginning at the south east corner of the land, claimed by John Davis, thence north twelve degrees, 58 feet, thence north 70 degrees, west 40 arpents, thence south 12 degrees, west 58 feet, thence south 70 degrees, east to the place of beginning. Bounded east by the Bay of St. Louis, north by the land late of Edward Montegut, west by public land claimed by John Davis, together with all and singular, the hereditaments and appurtenances to the said lot of ground belonging.

2d. One half of a certain undivided lot of ground situate in new faubourg Marigny, measuring 60 feet front on Bernard street, by 125 feet deep, (French measure.)

3d. The lease of a dwelling house situated in Royal street, between Toulouse and St. Peter streets in this city, belonging to Dr. Isidore Labatut, up to the 1st of October, 1842.

4th. Ten shares of the capital stock of the Company of Architects of the 9th District, paid in full $50 each.

5th. Ten shares of the capital stock of the Orleans Theatre and Insurance Company, each paid in full, $100.

6th. Ten shares of the capital stock of the Mexican Railway Company, $100 per share paid in full.

7th. One fifth of the following described one half of Geneve.

1st. Of all and singular the squares or lots and fractional squares or lots, marked upon the plan of subdivision into town lots of Geneve, situated, lying and being west of a line drawn in the middle of Italy street, (not including) such as are east of the Bayou des Cannes, and marked from No. one to number three hundred and eighty three [383] inclusively said plan deposited in the office of C. [illegible] notary public. From [number 400] number four hundred and eight to [number 447] number four hundred and eleven inclusively. From number four hundred and seventy two [number 472] to number five hundred and eleven [number 511] inclusively. From number five hundred and thirty two [number 532] to number [illegible] and seventy [illegible] inclusively. From number five hundred and eighty three [number 583] to number six hundred and nineteen [number 619] inclusively. From number six hundred and twenty seven [number 627] to number six hundred and fifty seven [No 657] inclusively. From number six hundred and eighty nine [number 689] inclusively, to number seven hundred and one [number 701] to number seven hundred and nineteen [number 719] inclusively. From number seven hundred and thirty six [number 736] to number seven hundred and forty seven [number 747] inclusively. From number seven hundred and sixty nine [number 769] to number seven hundred and seventy three [number 773] inclusively.

2d. Of all the streets portions of streets, avenues, portions of avenues, public places, portions of public places, and other portions of public ground, lying west of a line drawn in the middle of Italy street, not including such as are east of Bayou des Cannes.

The above lots or share corresponding with fractional section number eight [8] of township number eight [8] south of range [12] containing two hundred and eighty eight acres [288] fractional section number nine [9] of township number eight [8] south of range twelve [12] east, containing five hundred and eighty nine [589] acres, fractional number six [6] of township number eight [8] south of range twelve [12] east, containing five hundred and forty one acres sixty hundredths [541 60/100] Fractional section number five [5] of township number eight [8] south of range twelve [12] east, containing five hundred and eighty three acres fifty eight hundredths [583 58/100]. Section number four [4] of township number eight [8] south of range twelve [12] east, containing six hundred and forty two acres fifty two hundredths [642 52/100]. Fractional section number seventeen [17] of township number eight [8] south of range twelve [12] east, containing fifty five acres and fifty hundredths [55 50/100].

Lots number one and two section number sixteen [16] of township number eight [8] south of range twelve [12] east, containing eighty three acres thirty hundredths, together two thousand seven hundred and eighty three acres fifty hundredths [2,783 50/100].

As per the plan coming from the land office aforesaid, and Deposited in the office of Amedee Ducatel, notary, by virtue of an act of the 10th of November, eighteen hundred and thirty-eight.

Terms of sale, cash.
Acts of sale at the expense of the purchaser.
A. SIDNEY ROBERTSON,
aug13—25 d U. S. Marshal.

IN BANKRUPTCY—In the District Court of the United States—Eastern District of Louisiana—No 236—Pierre Reynaud, assignee of the estate of F Santen, bankrupt.

By virtue of an order of Court issued from the Honorable the District Court of the United States, for the District aforesaid, I shall expose at public sale on Saturday the 13th of August, 1842, at 12 o'clock m., at the City Exchange, St Louis street, between Chartres and Royal street—

The slave LOUISA;
The right to the runaway slave JULIA.
Terms of sale—For the slave Louisa, 2, 4 and 6 months' credit, with notes satisfactorily endorsed and secured by special mortgage.
For the right to the runaway slave Julia—cash
Acts of sale at the expense of the purchaser.
A. S. ROBERTSON, U. S. M
jy 31—aug 2, 13

In Bankruptcy.

IN THE DISTRICT COURT OF THE UNITED STATES—Eastern District of Louisiana—No 145. T. Barbancy, assignee of the estate of L. G. Bouinot, bankrupt.

By virtue of an order of court issued from the Honorable the District Court of the United States, for the district aforesaid, I will expose at public sale on Monday the 29th of August, 1842, at 12 o'clock M., at the City Exchange, St Louis street, between Chartres and Royal streets,

The slave, Tom or Thomas, aged 21 years.
Terms of sale—One tenth cash, and the balance at 3, 6 and 9 months' credit, with notes satisfactory endorsed, and bearing special mortgage until final payment, with 8 per cent interest.
Acts of sale at the expense of the purchaser, before L. T. Caire, Turgeon, notary public.
jy28—10 & 12 A SIDNEY ROBERTSON
U. S. Marshal.

IN BANKRUPTCY—In the District Court of the United States—Eastern District of Louisiana—No [illegible]—[illegible] assignee of the estate of [illegible] Wagner, bankrupt.

By virtue of an order of court, issued from the Honorable District Court of the U. States for the district aforesaid, I will expose at public sale on Wednesday, 17th of August, at 12 o'clock, A. M., at the store formerly occupied by J. Wagner & Co, 17 Chartres st:—
1st. The lease of said store, expiring on the 30th of September next.
2d. A lot of dry goods.
3d. The fixtures of said store, consisting of shelves and counter—lease expires on the 30th September, 1842.
Terms of sale. For the lease of store in Chartres street, payment to be made quarterly, and the purchaser to furnish notes satisfactorily endorsed for the balance cash.
aug 6 11 and 16 A. SIDNEY ROBERTSON
U. S. Marshal.

IN THE UNITED STATES DISTRICT COURT—Eastern District of Louisiana—No. 256—Mandeville Marigny, assignee of the estate of Felix Lefebvre, bankrupt.

By virtue of an order of court issued from the honorable District Court of the United States for the district aforesaid, I shall expose at public sale on Saturday, the 3d day of September, 1842, at 12 o'clock M., at the City Exchange, St. Louis street, between Chartres and Royal streets, the following property, surrendered by said bankrupt to his creditors:

1st. A house and lot on Old Basin street, measuring [illegible] feet front on Old Basin street, 130 feet front on Franklin st.
2d. A lot of ground on St. Louis street, all French measure.
3d. A lot of ground with the buildings thereon, situated on Bourbon street between Royal and Bourbon, measuring [illegible] feet front on Bourbon, by 120 feet deep.
4th. A house and lot situate in Good Children street, measuring [illegible] feet front, by 120 feet deep, French measure.
5th. The following slaves:
The man Jacob, aged about 39 years;
Jean or Abel, " 29 "
Mal, " 30 "
Caroline or Rolah, aged about 26 years, and her child Louisa aged 2 years.
Catherine, aged about 22 years.
Mary, " 7 " an orphan,
Eulalie " 56 " mortgaged to the Citizens Bank.
207 shares of the Commercial Bank;
71 " of the Citizens' Bank of Louisiana.
5 " of the Mexican Gulf Rail Road Company
6 " of the Architect Company of the 9th district.
Terms of sale—For the house and lot at the corner of Old Basin and Franklin streets, cash; and for the balance of the other property and slaves at 1 and 2 years credit, with notes satisfactorily endorsed and bearing mortgage until final payment. Acts of sales at the expense of the purchasers before Joseph Cuvillier, notary public.
aug 11 23 & 3 sept A. SIDNEY ROBERTSON,
U. S. Marshal

U. S. MARSHAL'S SALE.

IN BANKRUPTCY—Mandeville Marigny, assignee of the estate of Felix Lefebvre, bankrupt—In the District Court of the United States, Eastern District of Louisiana—No. 256.

By virtue of an order of Court issued from the honorable the District Court of the United States for the District aforesaid, I shall expose at public sale, on Monday the 29th day of August, 1842, at 10 o'clock A. M., at the Lumber and Brick Yard formerly occupied by said bankrupt, at the Old Basin:—

2	Carts and harness
50,000	Baltimore Bricks
10,000	Pensacola do
2,000	English do
400	Barrels Coal
7,500	Shingles
4,000	Boards.

Terms of sale—cash.
aug 11, 18 & 22 A. SIDNEY ROBERTSON
U. S. Marshal.

NOTICE—The business heretofore carried on in this city, under the firm of Buckner, Stanton & Co., in Natchez, under the firm of Stanton, Buckner & Co., and in Yazoo city under the firm of M. B. Hamer & Co., will be continued by the undersigned and conducted as heretofore in this city by H. S. Buckner, under the firm of Buckner & Stanton, and in Natchez, by Frederick Stanton, under the firm of Stanton & Buckner. From long experience and a determination to use our best exertions for the interest of our friends, we hope to retain that patronage extended to the old firm. H. S. BUCKNER,
FRED. STANTON.
New Orleans, August 9th, 1842. 10t

FIVE DOLLARS reward to whoever will deliver to the subscriber, or will lodge in one of the city prisons, the negro woman AIMEE, who ran away about two months ago. Her haunts are principally in the lower faubourg. Aimee is about 40 years of age, ordinary height, rather fat, has a down cast look, her teeth decayed, walks badly and heavily. She speaks English and bad creole.
a9 A DURAND, 13 Bienville st.

TO RENT—The upper stories of the store occupied by the undersigned, with the kitchens, servant's rooms, stables, &c. For terms, apply to
s9 D B MACARTY, 700 Bourbon st.

PROPERTY TO RENT—Two handsome country residences, situated on the opposite side of the river, fronting the city of New Orleans, lately occupied, one by Mr. B. Harrold and the other by Mr. G. Byrne. For terms apply to Mr. J. B. Olivier. s6 3t

FOR SALE BY J. & L. GARNIER.
No. 182 Royal street,

FINE 1st proof champaigne brandy;
4th proof cognac;
Red wine in casks;
White wine in barrels;
Fruits preserved in syrup;
White wine in bxs;
Vermicelli and maccaroni;
Clocks for steamboats and planters, manufactured by Messrs. Dupertis, of Tarbes.

To Rent at very reduced prices,
Two large houses in Basin street between Conti and Bienville;
Two low brick houses in Franklin street between Conti and Bienville.
A house in Royal street between St. Ann and Main;
Another in St. Philip between Condé and Levee;
Another opposite the customhouse;
A house and store corner Levee and Toulouse streets;
Four stores in Conti street between Chartres and Levee;
A store in Rampart street between Conti and Bienville.
jy 21

LOISON & SILVESTRE, 36 Chartres street, are just receiving an assortment of articles from Marseilles, which they will sell at unusually low prices:
Sweet oil, Piaguiol brand, bottles and half bottles;
do do do in boxes of 12 small bottles;
Macaroni, Vermicelli and Italian fancy paste;
Bologna Saucissons;
Arles do;
Soft shell almonds;
Soap, white and shaded;
Assorted pickles;
Olives and anchovies in oil and pickled;
Gruyere cheese in lead boxes;
Malaga raisins;
Corks for bottles and demijohns;
Empty bottles;
Muscat, Malaga and other wines;
Besides a large assortment of Bordeaux articles, claret, cordials, preserves, &c, to be sold also at reduced prices by LOISON & SYLVESTRE, 36 Chartres st, and store 36 Old Levee, between Bienville and Customhouse sts
aug 11

THE SUBSCRIBER has constantly on hand and for sale in lots to suit purchasers—Thomaston stone lime; Roman and Hydraulic cement; Plaster of Paris; plastering hair in casks of assorted sizes; English and American fire brick. GEORGE BEDFORD,
a11 47 Common st

HAVANA SEGARS—A complete assortment of all kinds, including choice brands of Regalias and Canones, always on hand and, for sale by
a11 M BLASCO, 26 Common st

LAKE AND MOBILE PACKETS.
Regular Mail Packet.

For Bay of St Louis, Pass Christian, Biloxi and Pascagoula. The splendid new low pressure steam packet CREOLE, Capt. R. A. Hiern, will leave the Lake end of the Ponchartrain Railroad every Saturday evening, on the arrival of the 6 o'clock cars. Returning on Monday morning. For freight or passage apply to
aug11 J & R GEDDES, 51 Commerce st

Regular Weekly Packet.
FOR PENSACOLA AND MOBILE.
Every Tuesday Morning.

Splendid pleasure trips, touching at Bay St Louis, Pass Christian, Pascagoula and Mobile, and to remain at Pensacola thirty six hours.

The splendid new low pressure steam packet CREOLE, Capt R A Hiern, will leave the Lake end of the Ponchartrain Railroad every Tuesday morning, on the arrival of the 9½ o'clock cars—touching at the above Watering places in daylight and at Mobile—will arrive at Pensacola on Wednesday evening, and remain until Thursday night. Returning, will arrive at New Orleans on Saturday morning. For freight or passage apply to
aug11 J & R GEDDES, Agents,
51 Commerce st.

STEAMBOAT CHARLOTTE FOR ST LOUIS.

The elegant light draft steamboat CHARLOTTE, Aubuchon, master, is now ready to receive freight and will leave on Saturday the 13th instant, at 10 o'clock, a m. For freight or passage apply on board at long wharf, or to a11 CHAS. BOARDMAN, 60 Poydras st

[illegible] AND MOBILE
[illegible] boat will leave as follows [illegible] until further notice:
Wednesday—[illegible]RNER, Allen, for Mobile
Thursday—[illegible], Sutton, do.
Friday—[illegible]RNER, Allen, do.
Saturday—[illegible]OLINE, Sutton, do.
Sunday—SOUTHERNER, Allen, do.
Monday—MONMOUTH, Griffin, for Mobile and Pensacola.
Tuesday—CAROLINE, Sutton, for Pascagoula.
Leaving at 11 o'clock each. For freight or passage, apply to A G BLOOD, U. S. Mail Office,
j17 26 Camp street.

To sail on Wednesday the 17th inst.
FOR NEW YORK
New York and New Orleans Line.

The fast sailing regular packet ship HILAH, Captain J. Hammond, having three-fourths of her cargo on board will sail as above. For balance of freight or passage, having fine accommodations, apply to the captain on board, opposite the Vegetable Market, or to
J W STANTON & Co,
a13 cor of Lafayette and Magazine sts

FOR NEW YORK—Louisiana and New York Line—The fast sailing regular packet ship OCONEE, capt D. Jackson, is now loading and will have despatch. For freight or passage, having unsurpassed accommodations, apply on board, opposite the Vegetable market, or to MULLEN & WOODRUFF,
a11 70 Camp st.

FOR BOSTON—To sail on the 19th inst. Boston and New Orleans Regular Line—The A 1 fast sailing packet ship EMPORIUM, Rogers, master, having most of her cargo on board, will be despatched as above. For freight or passage having good accommodations, apply to the captain board, or to
aug13 HARROD & DARLING, 49 Common st.

FOR LIVERPOOL—The A 1 fast sailing barque SHANNON, capt. Pike, will have quick despatch for the above port. For freight or passage, apply to the captain on board, or to J H A HERIDGE,
a11 [illegible]

FOR FREIGHT OR CHARTER—No. [illegible] [illegible] of twelve hundred bales burthen will be ready to receive cargo in a few days. Apply to
a11 GEO BEDFORD, 47 Common st

FOR HAVANA—The A 1 regular packet brig ENCRESARIO, capt. Collins, having half of her cargo engaged, will have immediate despatch. For freight or passage, having fine accommodations, apply on board, or to
a11 PRATS & HERNANDEZ, 27 Toulouse st

FOR CADIZ, SPAIN—The superior A 1 ship SOBIESKI, Emerson, master, is now loading, for the above port. For passage only having fine accommodations, apply to
a11 S & J P WHITNEY, 73 Camp st

FOR PORT SPAIN, TRINIDAD—The fast sailing brig OSCEOLA, capt. Williams, will have immediate despatch. For passage, apply to the master on board, opposite the Triangle buildings, or to
aug 11 S & J P WHITNEY, 73 Camp st

FOR CETTE AND MARSEILLES—The fine fast sailing barque EUPHRATES, captain Henry Pemberton, has all her cargo engaged, and will leave for the above ports, between 20th and 25th instant. For passage, apply to the captain on board, or to
a11 BOUTIN, GALLY & Co, 79 Toulouse st.

FOR LIVERPOOL—The fine A 1 ship ELLEN BROOKS, captain Hamilton, is now loading for the above port. For freight of cotton or tobacco, or passage, having good accommodations, apply to the master on board, opposite the Orleans Press, or to
a4 S & J P WHITNEY, 73 Camp st

FOR NANTZ, France—The A 1 new barque ST. ANDREWS, capt. Storer, will be despatched for the above port. For passage having good accommodations, apply to the master on board, opposite the Triangle buildings, or to S & J P WHITNEY,
a2 73 Camp st

FOR MARSEILLES—The brig HORACE, capt Scott, can take 80 hhds tobacco, or the bulk thereof in freight. For terms or passage, apply to the master on board opposite the Triangle buildings, or to
S & J P WHITNEY,
jy30 73 Camp st.

FOR PHILADELPHIA—Hand's Line. The regular packet barque JOSEPHINE, capt. Johnson, will [illegible] despatch. For freight or passage, apply on board, opposite the Mint, or to J D DENEGRE,
jy 2 16 Customhouse st

FOR BOSTON—The A 1 ship FRANKLIN will be despatched for the above port. For freight apply to S & J P WHITNEY, 73 Camp st.

HEAD QUARTERS—LOUISIANA LEGION.

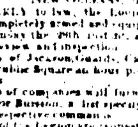

BRIGADE ORDER NO. 6.
New Orleans, August 1, 1842.

CONFORMABLY to law, the Louisiana Legion will parade, completely armed and equipped, on the Public Square, on Sunday the 28th instant, at 7 o'clock in the morning, for review and inspection.

The company of Jackson Guards, Capt. Gerard, will assemble on the Public Square an hour previous to close and guard the line.

The Captains of companies will furnish to the Brigade Inspector, Major Buisson, a list specifying the numerical force of their respective commands.

The officers of the Legion are requested to meet on Saturday next, the 6th inst., at 6 o'clock, in the evening, at the Hall of the City Council of the First Municipality, to take into consideration matters relative to the interior administration and discipline of the corps.

By order of Brigadier Gen'l. Chas. Cuvillier, commanding the Louisiana Legion.
aug4 ARMAND GUYOL, Aide de Camp.

WASHINGTON DRAGOONS

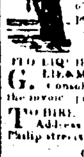

ATTENTION:

All the members of the Company, without exception, will assemble at the Captain's residence, on Sunday next, 14th instant, at four o'clock precisely, P. M., to deliberate upon important affairs.
New Orleans, August 11, 1842.
aug 11 JH. MAURICE, Capt.

TO LIQUIDATE HIS STOCK OF MERCHANDIZE, G. LIHAME, No. 140 Royal street, next door to the Consolidated Association, will sell all his goods at the invoice prices, or below, for cash. aug 11 3t

TO HIRE—A servant, good cook, washer and ironer—Address at No. 270 Royal, between Main and St Philip streets. aug11—6t

COMMERCIAL BANK NOTES.

WANTED—A few thousand dollars of the notes of the Commercial Bank of the denomination of "five dollars," at a discount of 5 per cent, for which specie will be paid by HORACE BEAN & CO,
a6 t 27 Camp st.

Succession of Andre Baranne Deprat, alias Bepre.

NOTICE is hereby given to all the creditors of said succession, to make known to the subscriber by account, the amount of their claims, and the titles on which they are based.
New Orleans, August 5, 1842.
RAYMOND CAZEAUX,
aug 6 3t in 10 ds curator, No 153 Olred street.

THIRD MUNICIPALITY NOTES TAKEN AT PAR: Third Municipality notes taken at par at the Grocery store, corner of Royal and Dumaine streets, for provisions and liquors, and in payment of debts contracted during the year. a5 3t

NOTICE—The creditors of the insolvent J. J. HAYDEL, are informed that a dividend of ninety per cent. on the balance will be paid on or after the 15th instant.
J. J. HAYDEL, } Syndics.
A. CAVELIER, }
aug1—3t in 10ds

LEECHES.

General Depot, Barracks street, No. 46, between Condé and Old Levee streets.

RECEIVED by late arrival, LEECHES of the first quality and of a large size, for sale at various prices. A RESERVOIR has been constructed, which enables to dealers and customers of this article, leeches always fresh and healthy.

Orders from the country promptly executed. a4 6m

NOTES of the suspended Banks taken for Hardware and Ship Chandlery, at No 10 New Levee.

THE undersigned has entered into a co-partnership in commandite under the firm of Richardson, Philippon & Co., for the transaction of all kinds of mercantile business in this city, as per act passed on the 9th July, 1842, before D. L. McCoy, notary public.
L. MILLAUDON,
RICH'D RICHARDSON,
ROB'T RICHARDSON,
J. HY. PHILIPPON.
New Orleans, August 1, 1842. a2

DOCTOR PENISTON having established himself in this city, respectfully offers his services to the public. His residence is No. 227 Royal street, between St. Anne and Main. July 23 3m

COPARTNERSHIP.
New Orleans, July 1, 1842.

HUGO C. GILDEMEESTER has this day taken into partnership Mr GEORGE GOTTSCHALK, the bearer of his power of attorney for a series of years, together with his eldest son, P. John Gildemeester.
The business of the house will be carried on as heretofore, under the firm of
jy1 HUGO C. GILDEMEESTER & Co.

CITIZENS' Bank Notes taken at Par—The subscribers offer to sell at very reduced prices, one million of first quality river bricks; 300,000 feet of seasoned cypress planks, lumber or general bills for buildings cut to order.
The notes of all the suspended banks taken in payment. Orders left at Mr. Joseph Lallande's 76 Tchoupitoulas st or at the saw mill, near Gretna, will be promptly attended to J. V. LARAKRE,
June 13 3m GUSTAVE LEROY.

CARROLLTON BANK.
New-Orleans, July 29, 1842.

A GENERAL MEETING of the STOCKHOLDERS of this Bank is hereby convened to be held at the Banking house, on Monday the 22d of August next ensuing, between the hours of ten a. m. and two p. m., for the purpose of electing Directors, whose seats have been vacated by resignation; and also to vote on the expediency of reducing the number of Directors as provided by 12th section of the Amendatory Act, to revive the Charters of the Bank of which the following is an extract:—

"That any Bank that shall accept the Act to which this is an amendment, shall be permitted by a vote of the Stockholders in all (any) elections, held after the passage of this Act, to reduce the number of the Directors to any number not less than eight."

By order of the Board.
jy31 JOHN NICHOLSON, Cashier.

P. ROY & MICHEL, No 16 St. Philip street, offer for sale, now landing ex brig Dom N'Dar, from Marseilles:
707 baskets oil, large bottles;
250 cases Muscatel Frontignac;
200 " assorted pickles;
200 " orange flower water.
Also 25 jars of prunes, of recent importation, and a general assortment of groceries.
a8 2t P ROY & MICHEL

WINES, &c.—The subscribers offer, for sale at reduced prices, the following wines, of choice quality, and recent direct importation.
CHAMPAGNE—300 baskets Jacquesson's celebrated brands, Cincinnati Model and Crown, in quarts and pints
CLARETS—1000 cases Chateau Margaux, Latour, Leoville, Lafitte, Leoville, St. Julien, Haut Brion, pints of Leoville and Lafitte.
SAUTERNE—150 cases Y Quem and common, in quarts and pints.
RHENISH—300 cases Lauterous Sparkling Hock of various grades, in quarts and pints, Schloss Johannisberger Cabinet, Hochheimer, Rudesheimer, Geisenheimer, Leibfraumilch, Assmanhauser, red, and all other choice vintage of 1831.
BURGUNDY—Chambertin.
MOSELLE—100 cases Winningen and Boltingen.
PORT—30 cases and 10 qr. casks of a choice grade.
SHERRY—Duff Gordon, Pale, in cases and demijohns.
MADEIRA—Newton, Gordon & Co. in cases of 1 and 2 dozen.
BRANDY—Sonoma, in demijohns, 35 years old.
jy30 R & F T PRESCOTT, 15 Canal st. New.

SALES AT AUCTION.

BY [illegible]

WILL be sold at [illegible] at the St. Louis Exchange,
The drayman Milan, aged [illegible]
[illegible] city as a superior subject [illegible]
This slave will be sold [illegible] the said boy is to leave the [illegible] at the rate of $15 per month [illegible] chasing his freedom [illegible]
Terms cash.
Also, Joseph, aged about 42 a fair carpenter and painter and an excellent [illegible]
Terms—One-third cash, balance at [illegible] and 4 months credit, for approved endorsed notes and mortgage until final payment.
Acts of sale before J. B. Marks, esq., at the expense of the purchaser.
aug 1

BY J A BEARD & CO
Groceries and Furniture, &c.

WILL be sold at auction on Monday 15th inst., at half past 10 o'clock at the Camp street auction mart.
A quantity of groceries comprising wines, liquors, tobacco, cigars, butter, rope, bagging, &c. &c.
Also—A variety of household furniture.
Terms—Cash.
a11

BY J A BEARD & CO
Valuable improved Real Estate,
Situated in the Second Municipality

WILL be sold at auction on Thursday 18th at 12 o'clock at the St. Louis Exchange.
The following valuable real estate which is located in the most desirable sections of the Second Municipality, viz:
No. 1. A certain lot of ground on Naydes street, between Clio and Calliope streets, having 26 feet 7 inches 6 lines front by 120 feet deep, with an alley in the rear, has a very superior 2 story frame dwelling on the lot.
No. 2. A certain lot of ground adjoining the above, the same dimensions.
No. 3. A certain lot of ground adjoining the above, the same dimensions.
No. 4. Two certain lots of ground opposite the above property, having each 25 feet 9 inches front by 116 feet 10 inches and 5 lines deep, with an alley of 11 feet in the rear.
No. 5. A certain lot of ground on Camp street, between St. Joseph and Delord streets, measuring 26 feet 11 inches and 5 lines front by 127 feet 10 inches and 5 lines deep, this lot is desirably located.
No. 6. A certain lot of ground on front street, between Tchoupitoulas and Suzette streets, measuring 21 feet 2 inches and 6 lines front by [illegible] deep.
No. 7. A certain lot of ground with wooden warehouse thereon, on Gravier street between Phillippa and Circus streets, having 24 feet front by 160 feet deep.
No. 8. A certain lot of ground forming the corner of Annunciation and Religious streets, having a good dwelling on the lot [illegible] at $15 per month, measuring 24 feet 10 inches on the street by 114 feet 2 inches on the latter, 122 feet on the other side, and 20 feet width in the rear.
No. 9. Two certain lots of ground on St. Joseph, between Camp and St. Charles streets, with all the improvements thereon, consisting of [illegible] frame houses measuring each 24 feet front by 150 feet [illegible] 7 lines.
No. 10. A certain lot of ground on Common street between St. Charles and Camp streets, having 22 feet 3 inches, 2 lines front on Common street, 22 feet 6 inches [illegible] line in the rear; 118 feet, 4 inches 1 line deep on one side and 106 feet, 11 inches, 3 lines on the other. On the lot is a two story brick warehouse with offices and store desirable in the rear, and rented and occupied to a good tenant at $1,000 per annum.
No. 11. Four certain lots of ground situate on Paradise street, in the square bounded by St. James, St. John and Market streets, measuring, each lot, 21 feet, 11 inches [illegible] lines front on Paradise street by 127 feet, 10 inches 6 lines deep.
No. 12. Two squares of ground located in the heart of the town for building lots at Carrollton, being squares N. [illegible] and C., situated between the rail road and river, having together 52 fine building lots.
Terms for the above described property, cash, in the notes of the Commercial and State Banks.
No. 13. Three certain lots of ground situate corner Poydras and Magazine streets. No. 1 measuring 21 feet 7 inches front on Magazine, by 48 feet, 4 lines on Poydras, and forms the corner of Poydras and Magazine.
No. 2, adjoining the above, measures 18 feet, 10 inches 4 lines front on Magazine street, by 58 feet deep.
No. 3, adjoining the above, measures 18 feet, 10 inches 4 lines front, by 58 feet deep.
On these three lots are fine brick stores, rented to good tenants, and in the rear of the premises is a good alley and back buildings.
Terms for the three stores—One fourth cash, balance at 6 months credit, for notes endorsed to satisfaction of vendors, and mortgage until final payment. The sales to be completed within ten days from day of sale, or the same will be resold on account and risk of former purchaser after forty eight hours notice.
Plans and particulars at the office of the auctioneer Camp street Auction Mart. a1 tds

BY P. E. TRICOU.
Valuable Property.
Payable in Current Bank Notes.

WILL be sold at Banks' Arcade on Saturday the 13th August at noon:

22 LOTS
OF VARIOUS SIZES.

Situated in suburb Delassize, formerly belonging to Mr Layet. As per plan deposited at the Arcade.

TERMS:
One fourth cash, the balance in 6, 12 and 18 months, for approved endorsed notes with mortgage, &c.
☞ The purchasers having the right to discount their notes at 8 per cent per annum, all payable in Citizens Bank notes at par.

BY S GUINAULT.

WILL be sold on Saturday 13th August, 1842, at 12 o'clock precisely, at the City Exchange, St. Louis street.
The rights, titles and interest in a policy of insurance on a Coffee House, formerly situated at the corner of Victory and Spain streets, which was burnt on the night of the 29th June last, and was insured for the sum of $4,000. The seller will oblige himself towards the purchaser to furnish all the necessary papers for the recovery of the amount from the Company.
The policy, together with several certificates, may be examined at the office of the above mentioned auctioneer.
Conditions—cash. In 1st and 2d Municipality notes.
aug 9

BY J LEVY.

IN BANKRUPTCY—Samuel C. Harrison, assignee, of the estate of Chas. Clegg, bankrupt.
By virtue of an order from the hon. the U. S. District Court—Eastern District of Louisiana, dated the 9th day of July, 1842, I will sell at public auction, at Banks' Arcade, Magazine st. at 12 o'clock, on Saturday the 20th August next, the following described property, of which one half is surrendered by Charles Clegg to his creditors, and the other half is held with consent of John C. Harrison joint owner.
A lot of ground in square bounded by Front, Gaienne, New Levee, and Suzette sts. measuring 21 feet 2 inches front on Gaienne st, by 100 feet 6 inches and 6 lines deep.
A lot of ground adjoining the above, same dimensions.
A lot of ground, south side of Julia street, between Phillippa street and Mobile landing, measuring 20 feet front on Julia street, by 120 feet deep between parallel lines.
A lot of ground, bounded by Julia, Girod, Circus and Phillippa streets, measuring 34 feet 1 2/8 inches front on Phillippa st, by 95 feet 2 inches and 3 lines deep, with a wooden tenement thereon.
A lot of ground on same square as above, measuring 25 feet 1 2/8 inches front on Circus st, by 95 feet, 2 inches 3 lines deep, with two dwelling houses thereon.
Six lots of ground, in suburb Livaudais, in the square bounded by Draydes, St. Denis, Seventh and Eighth streets.
Twentieth part of 21 sections or parts of sections of land comprising 11,681 59/100 acres at St. Helena.
☞ Terms—One-tenth cash and the balance at 12 months credit with special mortgage.
Two lots of ground on Camp st, in the square bounded by Camp, Julia, St. Charles and St. Joseph sts.
Lot No. 25, measuring 25 feet front on Camp st, by 1 feet deep.
Lot No. 7 adjoins the above lot, and measures 26 feet 2 inches and 2 lines on Camp st, by 120 feet deep with the dwelling houses thereon.
Terms—One-tenth cash, the balance at 12 months credit; the purchaser assuming the following notes bearing mortgage and due as follows:
4 notes held by the Union Bank

1	due 7th June,	1842,	for $1,125	protested
1	" 7th Dec'r	1842,	" $1,125	
1	" 7th June,	1843,	" $1,125	
1	" 7th Dec'r	1843,	" $1,125	

4 notes held by Commercial Bank

1	due 7th June,	1842,	for $625	protested
1	" 7th Dec'r	1842,	" $625	
1	" 7th June,	1843,	" $625	
1	" 7th Dec'r	1843,	" $625	

Acts of sale before David L. McCay, Esq. notary public at the expense of the purchaser.
jy23, 27, aug13, 6, 13, and 20

BY J A BEARD & CO
Sales of Horses, Carriages, Cattle, &c.
At Tattersall's Stables, St. Charles street,
On Wednesdays and Saturdays,
At 11 o'clock A. M.

Entries must be made the evening previous to sale.
Entry book kept at the stables, and at the office, Exchange Auction Mart. f26 tf

THE public are hereby forewarned from paying any of the accounts of C. F. Hozey, late sheriff of Orleans except those bearing my signature. H. C. CHINN.
jy30—1m 30 Canal st

TOBIAS' KSMITHS—2000 bris of stone coal for sale low [illegible] the notes of all the suspended banks and third municipality notes will be taken in payment at a small discount.
W E & R MURPHY, No. 132 Old Basin,
jy29 6t and 137 Rampart st

NOTICE—The copartnership between the undersigned (under the style of CHAS C SACKETT & Co) is dissolved by mutual consent. The name of the firm will be used in liquidation. CHAS C SACKETT,
W E SACKETT.

☞ All persons indebted to the above firm will please call and settle; and those having claims present them. New Orleans, July 26, 1842.

CARROLLTON BANK, July 20, 1842.

NOTICE.—The New Hotel lately erected at Carrollton will be rented, the situation is one of the most eligible in the vicinity of New-Orleans. Application to be made to Mr. John Hampson, engineer, Carrollton, or at the Carrollton Bank, to JOHN NICHOLSON,
jy26 Cashier

EDUCATION—Messrs. MERROYER & WYNDHAM, lately professors in Jefferson College, beg leave to inform parents and guardians, that their Seminary at Carrollton will open on the 15th instant.
For terms and other particulars, apply to the principals, or to Dr. Cartier, at Carrollton. July 16 1m Saw

FIRE BRICKS, LIME, &c. at reduced prices:—

40,000	Pensacola fire bricks at	$40 a $40
10,000	Mobile, do do	$30 a $40
50,000	English, do do	$36 a $40
30,000	Baltimore Berry Premium do	$40 a $60
1,000	casks fresh Thomaston stone lime.	
300	bris. Plaster of Paris.	
1,000	bushels Plastering Hair.	
250	bris white sand.	

Will be sold for cash or approved paper on four months credit. ALFRED KEARNY & Co,
July 7 1m No. 40 Gravier st

FOR SALE—About 400 bales hay, 500 a 700 bags corn, 500 do oats, 200 do bran, together with the lease of the warehouse at the corner of Notre Dame and Commerce sts, at a fair price, payable one-half in Consolidated and one half Citizens' Bank notes—reserving a counting room until 1st November next. Apply to
jy31 M A MARTAILE, 19 Notre Dame st

TO RENT

Three 3 story dwelling houses, 2 situated in Conti st, adjoining each other, and the other in Royal st, between Bienville and Conti sts, suitable for genteel families. Possession given immediately. For terms apply to F DE LIZARDI & Co
jy9 52 Bienville st

TO RENT—The dwelling house No. 87 Julia street. For terms, apply to
j23 WOOD & SIMMONS, 80 Magazine st

TO RENT—The bar-room, with kitchen and apartments, in the rear of the Camp street Auction Mart, to rent. Apply to
jy14 J A BEARD & Co

New Orleans Gas Light and Banking Company,
July 9th, 1842.

LOST CERTIFICATE. Application having been made by RICHARD RICHARDSON for the issue of a new certificate, in lieu of original certificate No. 400, dated 19th of March, 1842, for 346 shares of the stock of this institution in his name, which has been lost; notice is hereby given, that in case the said original certificate be not produced on the 9th September next, at the Bank, it will be considered as void, and a new certificate issued in lieu thereof, in conformity with the rules of the institution.
By order of the Board. J. W. HOUSTON,
jy 10 sat sat w Cashier

Sale of Real Estate for the Notes of the Repudiated Banks

FOR SALE, several valuable lots of improved and unimproved real estate, in the best part of the Second Municipality, to be sold for notes of the Canal, Commercial or City Banks. Apply to J A BEARD & Co,
jy19 Camp Street Auction Mart

Office Ocean Insurance Company,
New Orleans, June 9th, 1842.

MR JOHN HOEY has been appointed inspector of houses and stores for this company, and is instructed to advise and assist parties insured therein, during fires.
j11 WM. H. AVERY, President

FINE WALKING CANES—The subscribers have just received a fresh supply of the superior Hook Handle Hickory Canes, so much in demand; together with a general assortment of fine gold mounted and fancy Canes, for sale by HYDE & GOODRICH,
a11 15 Chartres st

RECEIVED to day from Marseilles—Fennel oil in large bottles, assorted salt meats; Swiss absynth; Italian maccaroni and vermicelli, for sale by J E LOREILHE,
aug 11 corner Royal and Customhouse st

BURGUNDY WINE, brand Lauseure, for sale at reduced prices to close a consignment, by J E LOREILHE,
aug 11 corner of Royal and Customhouse st

L'ABEILLE [illegible]

PAR [illegible]

POUR P[illegible]
HENR[Y CLAY]
POUR V[illegible]
WINFIE[LD SCOTT]

BULLETIN [illegible]

[illegible] nos colonnes [illegible] valeurs par les nouvelles [illegible] assez abondante [illegible] l'intérieur, nous somm[illegible] dent les points les p[illegible]

Les séances du Con[illegible] mier rang. Le Sénat [illegible] rité le 2 courant [illegible] tarif. Il s'agissait [illegible] distribution, MM. B[illegible] ont vigoureusement [illegible] vote du Sénat en [illegible] contre 22; tout [illegible] été adopté par le S[illegible] Chambre. C'est [illegible] une difficulté [illegible] Président.

Le traité entre l'A[illegible] si l'on en croit le [illegible] être présenté le 1 [illegible] croire, suivant [illegible] 56. "Ce traité [illegible] les conditions [illegible] l'espérer pour [illegible] tion, ce journal [illegible] par ce traité [illegible] renseignements [illegible] seulement il [illegible] la navigation [illegible] dée à l'Etat du M[illegible] l'exporter par [illegible] britanniques, [illegible] ritoire aux mêmes [illegible] ces." Cette concession [illegible] tance et justifieront [illegible] gouvernement [illegible] Mais est-elle [illegible] savoir.

Philadelphie [illegible] dont nous donnons [illegible] dates (1 courant) [illegible] et l'on espérait [illegible] tranquillité de cette [illegible]

Nous avons [illegible] mérés d'une émeute [illegible] ler, du courant [illegible] par la malle [illegible] bles se sont ren[illegible] dans le Penn[illegible]

Dans la matinée [illegible] duré près de deux [illegible] et des hommes de [illegible] Shippen et Lombard [illegible] bitants de deux [illegible] Quelques [illegible] une procession [illegible] nes de couleur [illegible] nuisance à cette [illegible] fortement et [illegible] se livra un rude [illegible] plusieurs [illegible] grièvement bless[illegible] quelques arrestat[illegible] hommes de coule[illegible] les avoisinaient [illegible] trouble augment[illegible] nombreux. [illegible] sant dans l'allée [illegible] et dans les rues [illegible] portées à l'hôpital [illegible] revue.' On [illegible] soupçonnait que [illegible] on y trouva quatre [illegible] cer, un d'entr[illegible] pour mort dans [illegible] au bureau du M[illegible]

Le soir vers [illegible] maire accompagn[illegible] sur le lieu du [illegible] salle non encore [illegible] tinée aux meetings [illegible] feu. En peu d'[illegible] cendres. Un [illegible] temps, était [illegible] hommes de couleur [illegible] n'est plus, à l'heure [illegible] dres.

Il était midi [illegible] eller mettait sous [illegible] incendies calmer [illegible] tient dans l'ordre [illegible]

Nous traduisons [illegible] paragraphe suivant [illegible]

"VILLE SPONSOR[illegible] la semaine dernière [illegible] lina catholique [illegible] la ville vinrent [illegible] dames et messieurs [illegible] talents, beaucoup [illegible] lets, jeu en achet[illegible] valent pas besoin [illegible] le chiffre de la [illegible] MM. Nash et N[illegible] jours dans notre ville [illegible] ce concert, ils le [illegible] offert à ces Mess[illegible] avaient pas demand[illegible] cevoir. et cepend[illegible] gel et Nourrit [illegible] et pour éviter tout [illegible] leur abandonna."

SINISTRES.—L[illegible] dans la paroisse de [illegible] à quelques jours [illegible] cre ont été brûlés [illegible] Jeudi soir vers [illegible] dans le magasin de [illegible] E. Johns & co, [illegible] Orléans au gré et [illegible] pierre, les progrès [illegible] Nous ne pouvons [illegible] assureurs ni dire [illegible]

Le nouveau steam[illegible] entre la Nouvelle [illegible] durant toute la saison [illegible]

Pain du Pain [illegible] pains de 10 cents [illegible] cent de 2de qualité [illegible]

Les banques de N[illegible] en espèces le 1er du [illegible] des Planteurs payab[illegible] payables aux branch[illegible] à un pour cent d'escompt[illegible] de Tennessee payables [illegible] payables aux branches [illegible] d'escompte.

[illegible]
ARRIVÉ[E] [illegible]

Les navires à vapeur [illegible] pas perdre un seul mom[illegible] ité. Le *Columbia* [illegible] près midi, est entré [illegible] res du matin, après [illegible] heures, dans laquelle [illegible] de cinq heures [illegible] l'un des plus beaux [illegible] La *Caledonia* nous [illegible] pool du 19 et de Londres [illegible] que nous ne nous [illegible] journaux de France. [illegible] nir aux renseignements [illegible] feuilles anglaises. [illegible] ques détails [illegible] et les excellentes [illegible] ce viendront compléter [illegible]

[illegible]

Les journaux de Paris [illegible] tifs à la mort du duc [illegible] douleur et de regret [illegible] d'abord à la nouvelle [illegible] déjà place aux [illegible] de la Régence domine [illegible]

Une ordonnance [illegible] pour le 26 juillet, et [illegible] gislature nationale [illegible] d'une loi relative à la R[illegible] tion que les partis [illegible] ces. Les journaux [illegible] l'intention du gouver[illegible] fier la Régence au [illegible] tutelle à la duchesse d'O[illegible] plutôt connu que [illegible] gouvernement. La [illegible] premier inconvénient [illegible] ter une dotation [illegible] vant éviter cette [illegible] la duchesse d'Orl[illegible] cassion de comparer [illegible] de et de son beau-frère [illegible] pas au duc de Nemours [illegible] c'est déjà prononcé [illegible] gence de la duchesse d'O[illegible] qu'une supposition [illegible] seille le 11, n'a pu [illegible] duc d'Orléans que le [illegible] avant le 19.

La *Gazette de France* [illegible] chambres le droit de [illegible] autre feuille du même [illegible] providence ayant effacé [illegible] page qu'il occupait dans [illegible] évidemment sa volonté d'[illegible] duc de Bordeaux." Enfin [illegible]