TRADE AND COMMERCE.

DEPARTURE OF THE ATLANTIC STEAMERS.

FROM ENGLAND.		FROM BOSTON.	
Caledonia	Feb 5	March	1
Acadia	March 4	April	1

EXPORTS.

Boston—Per ship Middlesex—1660 bls cotton, 317 brls and 1037 bags lard, 100 bls flour, 114 do molasses, 883 hides, 561 bbls pork, 89 bxs tobacco, 70 hf brls and 14 tierces hams, 10 brls beef, 146 kegs pigs feet.

Philadelphia—Per ship Avalanche—[illegible] bls cotton, 7 hhds tobacco, 54 brls pouches, 187 do hams, 70 brls and 1327 kegs lard, 110 brls pork, 165 tierces hams, 45 brls oil, 61 bags feathers, 146 hhds sugar, 30 brls beef, 40 half do lard.

Marseilles—Per barque New England—443 bls cotton, 41 brls beef, 3 do pork, 80 do beeswax, 300 hides 1 pipe and 1788 kegs lard, 6000 staves, 47 brls rum.

Havana—Per brig T. Street—150 brls flour, 200 brls and 2864 kegs lard.

Coast and a market—Per schr Echo—346 bls cotton.

Galveston—Per steamship New York—46 brls flour, 25 do apples, 10 do whiskey, 200 sacks salt, 20 bags coffee, 1 cask butter, 10 bxs Havana sugar.

Liverpool—Per barque Guiana—467 bls cotton and 2060 brls flour.

IMPORTS.

Liverpool—Per ship Lacenie—[illegible] sacks salt, [illegible] sever- [illegible] and mold index.

Liverpool—Per barque Lady Constable—[illegible] tons salt, to order; 1 case silver plate, E Conrad & co.

Charleston—Per brig Ajax—170 casks and 30 half do rice, 150 bags cow peas, 100 brls rosin, to S L & E Levy; 60 brls tar, to master.

Liverpool—Per brig Jane Anderson—3496 sacks salt and 30 slates, to H C Cammack; S R A Boulin; A Gordon, Wylie & co; to order.

St Marks—Per schr Echo—16 bales cotton, to Gardiner, Sager & co; 10 Sally & Kiger; 51 bxs tobacco, Chapman & Borlak.

Grand Caillou—Per schr Jas Marsh—74 hhds sugar, A & J Dennistoun & co; 30 do and 60 brls molasses, to Thompson & co.

Mobile—Per steamer Montezuma—546 bales cotton, to order.

Mobile—Per schr Star—500 sacks salt, to order.

Cedar Keys—Per sloop Belle—49 bls cotton, to order.

CONSIGNEES.

Per ship Lucenie—W S Sampson; Lewis & Wilkes; Hodgson & Cramer; W Young; H C Cammack; F Maxwell; Yeatman & co; R Gamble; [illegible] Hieneguas; C Dord Adams & Whitall; Featherston & Hawthorn; A & J Dennistoun & co; Forcade & co; J Toole; Delbende & Groesbeck; Jas McGregor & co; E Webb; Wm Marr; G Pardow & co; E Brower & co; Stark, Day, Stauffer & co; W H Robinson & co; H G Ferguson & co; Barber, Bros & co; Geo A Lewis & co; Henderson & Gaines; Maslin & Bryan; J G Goven; Bayley & Book; Captain and order.

RECEIPTS FROM THE INTERIOR.

Cincinnati—Per steamer Sea Bird and hull of steamer Tribune, towed down by the Sea Bird—70 brls whiskey to W & A Robinson; 1 box Ford & Goodwin; 166 pcs bagging T J Read, 300 & co; 100 kgs lard Wm R Fuller; 318 kegs lard 100 brls whiskey, Clymer, Thompson & co; 80 brls cheese Coleman & Simms; 45 hhds bacon, & C Ogden; 2 brls and 80 kgs lard, Shropshire & Elimaker; 19 bxs mdze 15 cks pork, meat; 30 brls and 40 kegs lard, Shropshire & Elimaker; 10 hhds hams 1300 brls flour, J M'Gregor & co; 24 kgs butter, 5 brls lard 60 100 bxs cheese 230 brls and 60 kgs lard 6 brls stearine, 44 doz brooms, A F Cochran; 74 brls whiskey, Hyde & Oglesby; 3 bxs mdze, W M Curtis; 30 brls linseed oil, 10 do pouches 1 do pork 2 do cord, C W Miller; 146 brls flour, 3 brls and 100 kegs lard 3 do mdze A Davidson; 4 brls and 150 kgs lard 7 hhds and 10 brls pork, R McKinnell & co; 142 brls and 100 kgs lard, S Robert; 4 bxs mdze, Brastlein, Koop & co; 34 brls whiskey, H Mullin; 40 empty brls R W Mitthews; 4 hhds tobacco, W A Depeyster; 1 do Galbraith & Greenfield; 3 do Pitcher & Rayburn; 2 do Hewitt, Heron & co; 10 bls cotton Fellows, Johnson & co; 10 Anderson, Carr & co; 43 do 2 hhds tobacco, M D Cooper & co; 1 hhd do Yeatman & co; 5 hhds do 35 bls cotton, to Dick & Hill; 15 do 4 hhds tobacco, Buckley, Crockett & co; 3 hhds do 14 bls cotton, Fetter, Lonsdale & Gray; 6 bales cotton, 12 hhds tobacco, G A & T D Connolly; 5 bls cotton T K Price & co; 6,000 feet lumber, W Averill; 843 kegs lard 60 brls pork J McGregor & co; 240 brls pork 41 half brls do, Norcross & Fosdick; 10 hhds and 30 brls hams, 51 do pork 10 do sausage skins 5 hf brls do, Egge & Hathaway; 411 brls pork, Norcross & Fosdick—total 184 bls cotton.

Natchitoches—Per steamer Star—10 bls cotton, F Toledano; 110 T Marrett; 3 A Chaigneau; 1 O Roubieu; 17 E H Sutterfield, 129 O Lanzo—total 610 bales.

St Martinville—Per steamer Florence—26 bls cotton to Toledano; 191 Fellain & Bel[illegible]; 41 J & Ploache & co; 23 A Rivard & co; 62 F J Pavy & co—total [illegible] bls cotton. 10 hhds sugar, J P Pavy & co; 25 do J Albert; 5 do J Hall; 75 hhds molasses, H W Palfrey; 50 do C De Blanc.

Louisville—Per steamer Diana—527 pcs bagging, 30 coils rope, 6 bxs candles, 1 do mdze, Worsley & Forman; 50 pcs bagging, 125 coils rope, J W [illegible]; T J Read, 500 & co; 190 pcs bagging, 200 coils rope, Black & Mere; 14 do 6 bls cotton, A Ledoux & co; 40 hhds tobacco, 41 brls pork and lard, 8 kgs do, T B Gasson; 15 hhds tobacco, 41 brls pork and lard, Hewitt, Heron & co; 41 hhds tobacco, Fellows & Johnson & co; [illegible] Boyers & Brecklore; T W Rogers; 137 bxs [illegible] Rid[illegible] brls lard, E Ricomb & co; 12 brls do, Capt Br[illegible] brls beef, T H Chenowith & co; 11 cks bacon, Parr [illegible] Bro; 24 kgs lard, Martin Owen & co; 131 brls pork, [illegible]; 1 do bls and 3 kegs lard, J [illegible]; G & T Buchanan; 31 brls whiskey, F Longe [illegible], M Morris; 90 pcs castings, Du [illegible] 130 pcs brass rod, 136 sheet brass, 37 buckets, L H Webb; sundries to owners on board.

Batesville—Per steamer Carrier—361 sks corn, Walton & [illegible]; 187 do, 187 do wheat, 15 bls skins and peltries, Edgell & Mulford; 30 bls cotton, 123 brls pork, 36 kegs lard, J [illegible]; [illegible] hhds tobacco, Stagg, Baker & co; 25 brls, 1 hf beef, T P [illegible]; [illegible]; 3 hhds tobacco and 1 bxs do, R [illegible]; 19 bls cotton, J G Pratt & co; 3 bls cotton, Davis & Oakes; sundries to owners on board.

Lafourche—Per steamer H S Thibodeaux—53 hhds sugar 45 brls molasses J K Conner; 43 do 4 [illegible] do, 14 kegs sugar, to Bander, Williams & co; 100 do Campbell & Bleakney; 79 J [illegible]; Lefevre & Squires; 24 hhds sugar, Bogart & Foley; 50 do 30 brls molasses, A Simpson & co; 40 Bogan & Kenner 15 hhds sugar, W W McMain; 50 F J Pavy & co; 18 bls moss, owner on board; 11 bls cotton, Lefevre & Squires.

Cincinnati—Per steamer Paul Jones—43 brls whiskey, to Clymer, Thompson & co; 9145 J McGregor & co; 16 do 30 Small & Mollill; 60 do Douglass; 50 do W Bryan & co; 57 do A Fitzpatrick; 54 do Connelly & Wilson; 4 brls lard J [illegible] Shaw & co; 1 do pork J E Hydo; 18 hams 18 brls do, 15 do lard, Leland & Mason; 6 hhds hams, 19 Mr McKinnell & co; 43 tierces and 36 brls lard, W McMain; 15 hhds hams, 3 [illegible]; 43 brls pork and lard, 7 hf do, W Sigerson; 48 brls flour, 20 bxs cheese, Brooks & Sturgis; 56 hhds tobacco, J Clark, 35 hhds do Shaltz, Haiden & Leach; 4 do 4 bags lard N H Robinson; 15 brls whiskey, 15 do apples, 1 [illegible]; 145 bxs cheese, Gray & Campbell; 11 hhds tobacco, 1 cask [illegible] sundries, J Sidwell; 41 ploughs, A Byrne; 20 [illegible], C Chase; 3 hhds tobacco, J [illegible] cotton, Pitcher & Rayburn; 3 do T K Price; 24 bls cotton, [illegible]; 3 do C D [illegible]; 11 do 6 Fellows, Johnson & co; 10 bls cotton, T Barrett; 10 do Martin, Owen & co; 5 hhd mdze, S J Patton; sundries to owners on board—total 117 bls cotton.

St Martinville—Per steamer Little Rock—16 half brls molasses and 1 hhd sugar, Duncan, Morrison & co; 17 hhds do, Grow & McDougall; 41 Lafcree & Squires; 20 Hewitt, Heron & co; 30 do and 25 brls molasses, A & J Dennistoun & co; 24 do Bogart & Foley; 12 do and 13 hhds sugar, Jas [illegible]; 1 box [illegible].

Cincinnati—Per steamer Queen of the West—3100 brls apples, 1 Corning & co; 4 [illegible] J Paul; 1 bxs mdze, J H Baldwin; 3 hhds tobacco, Shropshire & Elimaker; 30 [illegible]; 300 pcs bagging, 100 coils rope, T J Read, 300 & co; [illegible]; T M [illegible] & co; [illegible] sundries; J Goodhue; [illegible]; 6 casks, 3 bxs glass, J Gauche; [illegible] & Greenfield, 5 boxes books, 1 cks bacon, 10 [illegible] brls flour, 8 bxs apples, 3 bxs candles, W B Lewis; 1 brl [illegible]; 20 bxs soap and starch, 3 kegs [illegible]; 1 ck and 31 kgs lard, Miller & Curran; 11 brls flour, [illegible] Rauter; [illegible]; 1 J Steptoe; [illegible]; 204 pieces iron, F F Folger; 81 hhds bacon, 3 [illegible] brls pork, Clymer, Thompson & co; 26 kgs lard, 10 brls eggs, 1 bxs mdze, A F Cochrane; 50 bxs do bacon, J C Hall; 10 brls eggs, T S [illegible]; 30 bxs cheese, J T Hobart; 3 brls hams, W Pigeron, 1 box, 1 sack, J R Geddes; 38 bxs candles, W Mare, 45 do cheese, V Cooley; 12 casks to order, Worsley & Forman; 4 hhd mdze wax, O H Messengee; 26 cks oil cake, Hogeboom & Co[illegible]; 1 brl alcohol, McPherson; 40 brls lard, W W McMain; 3 [illegible] N [illegible]; 1 brl beans; 31 bls cotton, Barclay & Glinchey; 7 do do Barke, [illegible] & co; 9 bls cotton, M D Cooper & co.

MARINE INTELLIGENCE.

PORT OF NEW-ORLEANS.

CLEARED.

Ship Middlesex, Crosby, Boston, F Crosby

Ship Avalanche, Murray, Philadelphia, S & J P Whitney & co

Barque New England, Foster, Marseilles, S & J P Whitney & co

Barque Guiana, (British) Anderson, Liverpool, Holmes & Mills

Brig T. Street, McConnell, Havana, Raymond & Fallon

Schr Echo, (of Hamburg, Buck, Cowes and a market, S & J P Whitney & co

Steamship New York, Wright, Galveston, Hawthorn & Woods

ARRIVED.

Towboat Porpoise, McMillen, from the Passes—towed down barques Windsor and Castilio—brought up ships Intrinsic and Laconic, and brig Jane Anderson, and schr Echo.

Towboat Albon, Shultz, from the Passes—brought up barque Lady Constable, brigs Ajax and Openango, schrs Frederick and Jas Marsh.

Ship Intrinsic, (British) Davidson, 44 days from Deal, in ballast, to master.

Ship Laconia, Porter, 46 days from Liverpool, to H C Cammack & co.

Barque Lady Constable, (British) Garbutt, 60 days from Liverpool, to master.

Brig Ajax, Sigan, 15 days from Charleston, to S L & E J Levy.

Brig Openango, Vase, 13 days from Montego Bay, in ballast, to master.

Brig Jane Anderson, (British) McKellar, 48 days from Liverpool, to Clason & Vias.

Schr Echo, Page, 30 hours from St. Marks, (Fa) to T Bertron.

Schr Frederick, Sullivan, 19 days from Vera Cruz, in ballast, to A Gordon, Wylie & co.

Schr Jas Marsh, Pollard, 6 days from Grand Caillou, to A & J Dennistoun & co.

Steamer Florence, Rattier, fm St Martinsville.

Steamer Sea Bird, Bullard, fm Cincinnati.

Steamer Star, Amedee, fm Natchitoches.

Steamer Diana, Spagar, fm Louisville.

Steamer H S Thibodeaux, Bachelder, from Lafourche.

Steamer Paul Jones, Ecker, fm Cincinnati.

Steamer James L. Day, Reynolds, fm Mobile.

Steamer Carrier, Lett, fm Batesville.

Steamer Queen of the West, Birkhell, fm Cincinnati.

Steamer Little Rock, Gillet, fm St Martinsville.

ARRIVED AT THE NEW BASIN.

Schr Star, Wood, 3 days from Mobile, to master.

Sloop Belle, Garrett, 7 days from Cedar Keys, to master.

Steamer Montezuma, Allen, fm Mobile.

MEMORANDA.

Steamer Queen of the West left Cincinnati on the 21st and Louisville the [illegible] inst—in port for N. Orleans, steamers Chilicothe and [illegible]. Ohio river low and weather warm.

SPOKEN.

By the brig Ajax—On the 17th inst, U. S. schr Flirt, off Key Vacas, on a cruise—all well.

By the same—On the 18th inst, in lat. [illegible], long. [illegible], ship Superb, hence for Liverpool.

PASSENGERS.

Per schr Echo—Mrs Mayo, Mrs Daniels, Mrs Sheppard, Mrs Baltin, 2 Miss Sheppard, Miss Wells, Messrs Baltin, Baker, Bostock, Tyson, Penn, 3 Mayo, J Mays, Daniels and Wells.

Per steamer Florence—Mr Berard, Dingle, Hebert, Hanley, Herbert, Fry, Leonard, Bradford.

Per steamer Star—Mrs Wilder and child, Messrs Wilder, Rosenbam, Brown, Conner, Perrett, Henderson, Brown, Scott, Spencer, Clark.

Per steamer H S Thibodeaux—Zeuspier & lady, Thorne and family, Messrs Cole, Hopkins, Laidlow, High, Semple, Gillet, Pierce, Wilson, Aubin, Gramare, Colsier, Villamont, Thomas, Bryan, Gourde, Demereau, Pagnet, Vincent, De Berge, Dastie.

Per steamer Carrier—Mr Dougherty, Boyster, Lafferty, Bennett, Childress, Woodall, Spell, Curtiss, Tedford, Westerfield, Posey.

Per steamer Queen of the West—Mrs Nugent, Miss Nugent, Mrs Bond, Miss Russell, Dr Cook and lady, J Wing and lady, Miss Burbridge, Mrs Buckland, Mrs Williams, Messrs Morgan, Goodrich, Cragna, Bastane, Fletcher, Cole, Day, Furl, Ralph, Lewis, Granger, Woodworth, Seaman, Woodbury, Hubbard, Mackie, Rice, Snyder, Sterns, Dunn, Johnson, Williams, Adams, Alexander.

CODFISH—30 drums, for sale by NORCROSS & FOSDICK, 40 Gravier

CHAMPAIGN—50 baskets, Union brand, in store and for sale by T TOBY & BOGERT, 70 Camp st

TEA—60 cases superior Gunpowder in 5lb caddies, for sale by T TOBY & BOGERT, 70 Camp st

RICE—50 tierces new crop rice, in store, and for sale by PRICE & FROST, 20 Poydras

LARD—[illegible] bbls leaf lard, for sale by WOOD & SIMMONS, 60 Magazine

CORN in store, and at the landing, for sale by DITTRICH & Co, 141 Magazine

RICE—150 casks rice, for sale by NORCROSS & FOSDICK, 40 Gravier

MACKEREL—[illegible] brls and half brls No 1 for sale by NORCROSS & FOSDICK, 40 Gravier

CANDLES AND SOAP—1000 boxes, for sale by NORCROSS & FOSDICK, 40 Gravier st

[illegible]—[illegible] Smyrna figs, for sale by NORCROSS & FOSDICK, 40 Gravier st

[illegible] for sale by NORCROSS & FOSDICK, 40 Gravier

OFFICIAL REPORT OF THE HOUSE OF REPRESENTATIVES.

Saturday, February 24, 1844.

The House met pursuant to adjournment. The roll being called, 54 members answered to their names.

Leave of absence for a few days was granted to Mr. Thibodaux of Terrebonne.

Mr. Hunt, in behalf of a majority of the committee on the case of Judge Elliott, submitted an elaborate report.—After some general remarks on the necessity of preserving the elective franchise pure and unalloyed by corruption or malpractice, the report states that the committee had bestowed the most laborious and complete investigation upon the subject. They consider the form of the certificates of naturalization unobjectionable and valid in law.—With respect to the conduct of Judge Elliott, the report goes into a close and thorough examination of all the questions involved in the subject. In 1728 cases, not a single instance of declaration had been made as required by the law. The book of record bore no mark of being a genuine record. None of these papers had the character either of records—they were illegal and informal on their face. Although the Court of Lafayette had been created a Court of Record, there was nothing in its proceedings to justify the impression that such was its character. Four hundred certificates had been issued in one day. This, the committee consider impossible to be done legally.

The report then examines the various specifications and confirms the statements contained therein, as to the neglect of the proper forms, such as examining witnesses, obtaining proof of previous declaration, presence of the judge, &c. &c. The committee are of opinion that specifications 1st, 2d, 3d, 4th, 5th, 6th, 7th and 9th are proved. They acquit on the 8th as not proved, and the 10th proved. They acquit Judge Elliott of any improper intention in interlining the certificates, and consider that the evidence showed no participation in pecuniary profit. The committee condemn the Judge of shameful remissness and gross neglect, in countenancing the malpractices of an unprincipled clerk. They recommend in conclusion, that Judge B. C. Elliott be removed from office.

Mr. Selby, as one of the committee, offered a counter report. This report he stated was from himself alone. Mr. Selby spoke of the terrible consequences of impeachment, and declared that he must be as well satisfied as possible of the guilt of the accused before voting for such a measure. Mr. Selby thought that gross and reprehensible neglect had characterised the administration of the Court, but did not think there was any evidence of corruption.—Mr. Selby declared himself in favor of discharging Judge Elliott.

Mr. Hunt stated that the measure recommended by him was to remove Judge Elliott by address of three fourths of both Houses.

Mr. Taylor concurred in the main in the report of the majority. The clerk had been guilty of gross misconduct and the Judge of gross neglect. He wished the severest censure should be cast on both political parties for countenancing such reprehensible proceedings. The Clay Club and Democratic Association deserved as much censure as Judge Elliott.

Mr. Brewer having put an enquiry to Mr. Hunt as to the legality of certificates of naturalization issued by the court of Lafayette, Mr. Hunt replied that the Committee were of opinion that the certificates are in legal form; but that the certificates were issued illegally by the City Court of Lafayette, without any judgments entered on record in legal form in that court, to justify the issue of these certificates. There is no record on the subject of naturalization in the City Court of Lafayette; and all the certificates, though in due form, are void and frauds on the law.

Mr. Brewer moved to make the subject the special order of the day for Saturday next.

Mr. Ogden said the report presented two distinct questions. One was the validity or invalidity of the certificates, and the other the propriety of removing Judge Elliott. In regard to the first, he thought the House was bound to express an opinion, and it was desirable that such opinion should be made in order to allay and prevent tumult next Monday. Mr. Ogden presented a resolution, that so much of the report as pronounces the certificates issued by Judge Elliott null and void be adopted, and so much as relates to the removal of Judge Elliott be laid on the table subject to call.

Mr Brewer renewed his motion. He was not at this time prepared to vote upon it. He required time to examine the subject and examine the laws of Congress, and called on gentlemen to postpone the matter until it could be investigated.

Mr. Selby was of opinion one had not the authority to pronounce the certificates invalid, and would like to see the authority for such an impression. Although a member of the Committee, he had not examined the testimony sufficiently to pronounce an opinion. He was not yet satisfied, and called on the House in the name of Justice, to examine the testimony.

Mr Ogden would show how the House possessed the authority of expressing an opinion in regard to the validity of the certificates. The House had already decided to hear and examine the report; this ruling must be as contradictory opinions prevailed which would lead to tumult and disorder next Monday. These considerations had as much force and weight now as ever. We were bound to use every legitimate means in our power to prevent such disorders [illegible].

In expressing an opinion respecting the certificates the House would not be impugning the conclusions of Mr. Selby's report. The single fact that no record existed of the proceedings of the Court had not been questioned and was fully evident of the invalidity. He was perfectly willing to postpone the enquiry as to the memorial of the Judge Elliott.

Mr. Taylor did not desire a postponement. He was prepared to vote and yet against Mr Ogden's motion. Though right and bloodshed should ensue, who are to blame? Those who had a part in procuring the certificates. Mr Taylor read from page 10 of the record, from the testimony of Mr McFarlane, that many of those who were naturalized were rightfully entitled to vote. He having examined were rightfully entitled to vote. Now we were called to pronounce them all illegal and thus deprive numbers of a right which they possessed beyond all question. He did not wish the adoption of the resolution.

Mr. Bailiff was not prepared to vote on the question. He wished two or three days to examine the subject. The House was called on to decide on a point involving the rights of 1700 citizens, through the vain apprehension of riot and bloodshed. He had thought the police of New Orleans was perfect and the character of the citizens too peaceable for such fears. He did not believe that the expression of an opinion by the House could affect the public mind, because we had no right to say the paper was valid or invalid. The Commissioners of election would have no right to act upon the expression of a bare majority of this House. The Whig party had always denounced the decision, and yet they now wished the House to dictate to the commissioners of election. In conclusion Mr Bailiff repeated that he would not vote until he scrutinized the testimony. The judges of election must of course decide as to these certificates, and we had no right to tell their holders they should or should not vote.

Mr. Claiborne asked if the question was not divisible—If so, he would vote on the report to remove Judge Elliott, but in respect to the certificates, the evidence had been so clear and incontrovertible as to leave no doubt on his mind of their invalidity.

The Speaker said the motion was simply one of postponement and could not be divided.

Mr. Rushear moved to amend so as to postpone the question of removing Judge Elliott. Mr. B. added a few remarks showing that no citizens were made the election next Monday would be contested, no matter who succeeded, and would occupy the House the balance of the session.

Mr. Selby was willing to admit that the chairman of the committee told him the certificates were not records, but nevertheless he felt himself bound to examine them himself, though he had the highest respect for the gentleman's opinions. It struck him that we had no authority to enquire whether they were records or not; we were not right to assume the province of a court. Suppose we expressed our opinions in the form of an act, what authority would it have to the judges, unless it passed both houses and was signed by the governor.

Mr. Boudousquie thought the discussion unprofitable. Although fully prepared to give his vote, he considered we should give gentlemen reasonable time to make up their opinions. Another motive was to show that we could come to a profitable result even by a vote. The question had taken a party turn, and if parties divided in the vote, it would not weigh with the judges next Monday—as to a binding result. The judges he thought could not proceed on it and could not be bound by it—and careful of compromising the dignity of the House by a recommendation of the House to the judges. The judges, who are [illegible] to adopt the opinion of the House upon a point of law—still they would give their judgment. But if a vote be forced to-day the whigs will vote on one side and the democrats on the other, and the same result will follow on Monday next, between the various judges. He thought that the question should be postponed till Monday.

Mr. Sell [illegible] Let the parties appear before the judges on Monday, and all will be settled if their votes are received. The election will be contested and the question will go before the Senate. Why then should the House express a judgment which the Senate may reverse? In conclusion, he hoped the question would be postponed.

Mr. Brewer declared that if forced to vote, he would vote against Mr. Ogden's proposition. He modified the proposition so as to postpone to Monday.

Mr. Boudousquie also, [illegible] proposing Friday. He was himself in favor of postponing. No good could result from the manifestation of an opinion by the House. The judges were men of honor and probity, who would do their duty, and parties were awake and would watch the proceeding jealously. When the time came he would express himself with the boldness and candor of an American citizen.

Mr. Phelps preferred Monday next.

Mr. Ogden replied with great attention to the argument of his friends from Orleans and St. John. He had examined the subject with close attention, and remained still of the opinion that it was the bounden duty of the House to pronounce an opinion. True such opinion was not binding on the judges, but, argued Mr. Ogden, it would have a moral influence both on the minds of the judges and the community itself. This would not prevent a contest, if it were deemed necessary. He contended that apprehensions of violence and disorder did not exist in the minds of many, and that if such apprehensions could be thus allayed, it was the bounden duty of the House to pronounce an opinion. In 1836, the House did express an opinion in regard to the legality of fraud votes in the contested election of Col. Preston. Mr. Ogden adverted to the fact that there was no evidence whatever of record proofs existing—if there was let it be shown and he, for one, would be willing to remain all day and examine the subject.

Mr. Claiborne sustained this opinion. Because the Senate was the final arbiter of the election on Monday, we were not the less called on to express an opinion. The judges expected it of us—many of the naturalized citizens themselves looked for it—he must insist upon asking for a division of the question.

Mr. Nicholls entertained no doubt of the power of the House, nor did he require any delay, but he believed that a vote taken at this time would be looked as a mere party view, that it would not allay excitement. An opinion had no obligatory force. If it went forth as an unanimous judgment of the House, it might have some moral influence, but as a party question it could have none.

Mr. Hunt thought that a party vote might be given on the mere question of taking up the report; but when the question came up he knew the gentlemen too well to believe that they would vote according to the dictates of party. Was it possible that arguments like these were to have any effect? He trusted not. On the adoption of that portion of the report which pronounced the certificates fraudulent and issued, he thought there could be but one vote—if there were any doubt, any difficulty, he would afford ample time; but with the facts so plain and palpable before the House, there could be none. The fact that no record existed was indisputable. Could there be any difficulty in deciding this question? There could be none. And if there were no record, could there be any hesitation in stamping the certificates as fraudulent and illegal.

Mr. Hunt further contended that the expression of our opinion would have much moral influence. He thought that the dangers of riot and disorder had been somewhat over estimated, and that if demagogues did not interfere, the election would pass off quietly. Mr. Hunt concluded by trusting that the House would take up that portion of the report.

Mr. Wadsworth was opposed to postponement. He had no fear of the ballot box being controlled by persons who had no interest in the soil. Let Americans decide the great issues at stake before the people. Though his party might be defeated, he would rest content with the decision of his own countrymen. It had been proved beyond the possibility of a doubt that these certificates were founded in fraud and corruption, and he, for one, would not allow their holders to control the ballot box. What was wrong in the beginning could not be right in the end. If the stream be corrupt, the stream must be so likewise. What was illegal in its conception, must be so in its consummation.

Mr. Selby repeated that he was not satisfied that these were on record, though he was strongly inclined to believe there were not. He was an American citizen and as such went for justice. We should judge aliens, every body, even the devil, with a proper judgment. It was a rule of law not to pass judgment on any man unless he be before you, and has an opportunity of defending himself. He agreed with the gentleman from Plaquemines, that many of the aliens who had been naturalized had been guilty of perjury, through gross ignorance, but still he was for giving them an opportunity of defending them. If we must pass judgment, let us take up the certificates and examine them separately, and see which are fraudulent and which not.

Mr. Wadsworth disclaimed passing any reflection on those citizens who were legally naturalized. He might differ as to the facilities afforded to aliens for becoming citizens, but as the law stood, he would go side by side, with the naturalized citizen and vote with them.

Next Monday men would offer to vote on fraudulent certificates. Should we allow such votes to be received? This was no party question, for both parties had united in making these votes. Men who had become citizens through fraud, were to be allowed to make our laws.

Mr. Freret was convinced that fraud and gross negligence had been proved. He referred to the examination of several witnesses—Spaniards, not one of whom understood English, nor one of whom comprehended the questions put to them. Were we to be gulled out of our votes by such men next Monday? He did not believe in the fears entertained of riot. The threats of dray pins and shillalahs had no terrors for him. When a man intended flogging another he begins by flogging him, not by talking of it.

After some further discussion, Mr. Boudousquie observed that his doubts had been removed by the chairman of the committee.

Mr. Brewer had not intended to address the House. He called on the members to state what they expected. Did they really believe that a party vote would affect the question next Monday. He contended that we were travelling out of our jurisdiction in taking on ourselves in advance of the contest, to declare the acts of Judge Elliott fraudulent, and that moreover we were levelling our shafts at 1,700 voters, who would appear next Monday. The power [illegible] [illegible].

judicial. And who invested this House with such powers. He was at a loss to know why the subject should be [illegible] at this [illegible]. The examination [illegible] impossible to decide it at once. He doubted the [illegible] of the [illegible] to quelling riots on Monday [illegible] pretty much of a bug-bear. The commissioners of election would pay but little attention to the decision.

Mr. Brewer gave way to a motion to adjourn, Mr. Wadsworth observing that the arguments heard on both sides had answered every purpose.

The motion to adjourn was carried—yeas 30; nays 16.

WASHINGTON COLLEGE,

(Three miles from the Public Square)

DIRECTED BY MR. J. CHANUT,

Graduate in Letters of the University of France, FORMERLY PROFESSOR OF HISTORY IN THE COLLEGE OF HENRY IV. AT PARIS, EX VICE PRESIDENT AND EX PROFESSOR OF LITERATURE, GREEK, LATIN, AND PHILOSOPHY, AT THE COLLEGE OF JEFFERSON, (La.)

MR. CHANUT has lately purchased, with the intention of establishing a College for Classical and Special studies, the handsome and spacious house, with a large garden, lately appertaining to the plantation of Pandely—Being situated only one mile below the Ursuline Convent, and entirely exempt from the yellow fever, it unites all the advantages of city and country. The various arrangements required for the completion of the establishment are finished, and it will be opened on the 15th instant.

The course of studies, destined for pupils who desire to complete a thorough system of instruction, will embrace the following branches:

Greek,	*History,
Latin,	*Geography,
*English,	*Mathematics,
*French,	Logic,
*Spanish,	Moral Philosophy,
Italian,	*Book Keeping,
*Rhetoric,	Natural Philosophy,
General Literature,	Chemistry.

The special course, intended for those who are destined to business and commercial pursuits, and who consequently will have fewer years to devote to their studies, will embrace only those branches which are marked with an asterisk [*].

Mr. Chanut has explained in his prospectus, which may be found at the several book-stores, his views of tuition, and the method which he deems most favorable to a rapid and solid progress. He believes that in addressing himself to the cherished interest and enlightened solicitude of families, there is no necessity for the parade of pompous promises. His residence has been fixed in Louisiana for five years. He is ardently desirous of establishing an institution that will be useful to the country, and thinks he may appeal with some confidence to an experience of twenty years in the business of tuition, as well as to the testimony of families and a long list of pupils, with whom he has been connected.

REFERENCES:

Hon. Judge BULLARD,	WM. FRERET, Mayor,
Hon. Judge E. SIMON,	J. A. MERLE, Esq.,
I. T. PRESTON, Att'y Gen.	A. HENNEN, Esq.,
BOULE, Esq.,	M. M. COHEN, Esq.,
G. EUSTIS, Esq.,	J. A. MAYBIN, Esq.,
E. ROBBLANC, Esq.,	Rev. Mr. CLAPP,
THE CONSUL OF FRANCE,	Dr. PICTON,
L. EYMA, Esq.	Dr. MEUX.

f 16—3m Siaw.

MAYORALTY OF NEW ORLEANS.

GENERAL COUNCIL.

SITTING OF FEBRUARY 8, 1844.

ORDINANCE

Relative to the keeping and sale of Gunpowder in the city of New Orleans.

The General Council Ordains as follows:

Article 1. That from and after the promulgation of this ordinance, it shall not be lawful for any person to keep or offer for sale any gunpowder in this city without having previously obtained a licence for that purpose.

Art. 2. The Mayor shall grant licence to vendors of gunpowder by retail or in quantity less than a keg of 25 pounds at $6 per annum, and to those who sell by wholesale and retail at $10 per annum, and one dollar cost of licence.

Art. 3. All wholesale vendors of gunpowder may keep 100 pounds of powder in their store, provided that the said powder is in kegs or canisters carefully packed in a chest of cypress, 1½ inch thick, with a stout iron handle on each end, the ends of the chest dovetailed, the bottom screwed on with 2½ inches screws, the lid secured with strap hinges and fastened with an iron hasp and padlock. The said chest to be placed on the ground floor, at the distance of twenty feet from the front entrance, on the left hand side and to have POWDER in letters of at least six inches in diameter on the front side, the passage way from the street door to the powder chest to be left unimpeded every evening, and the chest carefully locked.

Art. 4. Retailers of gunpowder will be allowed to keep 25 pounds of powder in their store, provided that the said powder be placed in a stout tin canister marked POWDER with letters of 3 inches in diameter; said canister to be placed on a shelf behind the left hand entrance into their store 4 feet from the ground.

Art. 5. Wholesale vendors must have a sign with letters 6 inches in diameter: "License to sell powder," to a conspicuous place over the door on the same side with their powder chest. Retailers, a smaller sign with the same inscription 3 inches in diameter, over the left hand door of their store.

Art. 6. Where powder is intended for shipment on steamboats, in quantities of 50 kegs or less, the powder boats must lie out at the wharf, and the steamboat is to go within 15 minutes of her departure the powder boat may come in along side, but the steamer must go within the 15 minutes under a penalty of $10.

Art. 7. Boats used in transporting powder must carry a banner, 3 feet square, painted black, with gunpowder in white letters 6 inches in diameter. Such banner must be raised at least 6 feet high and kept displayed during the time the powder is on board. The boats which bring powder from the Magazine may bring up 50 kegs to the buoy, but no boat can bring more than 6 kegs across to the city to be landed at the wharves.

Art. 8. Powder must be carried through the city in a tight covered chest, similar to that described in article 3d, and in quantity of not more than one keg. Single kegs must be carried in a tight bag; and any person or persons shall keep a greater quantity than they are entitled to by their licence, or attempt to introduce into the city contrary to the true meaning and spirit of this ordinance, the parties so offending shall forfeit the whole of the powder seized and shall be liable to a fine of one hundred dollars for every twenty-five pounds or number of pounds, to be recovered before any court of competent jurisdiction; and one half of the penalty to the benefit of the Charity Hospital, the other half to the benefit of the informer, all resolutions to the contrary notwithstanding.

(Signed) P. O. PEYROUX, President

Approved, 10th February, 1844.

(Signed) WM FRERET, Mayor.

GREAT REDUCTION IN PRICES.

CORRESPONDANCE OF THE KINGS

Napoleon,	Bavarian,
Louisiana,	Austrian,
The two Sicilies,	Prussian,
Sardinian,	Swedish,
Helvitian,	Baden,
Holland,	Haytian,
and THE NEPTUNE LAWS OF	
Sweden,	Friburg,
Wurtemberg,	St. Gall,
Geneva,	Greece, by Anthony de St James

1 vol in quarto, Pardo edition, instead of $[illegible]

HISTORY OF THE FRENCH NAVY, by M. Eugene Sue, Paris edition, with portraits of celebrated navigators, instead of $5—$3, for sale by

[illegible] LELIEVRE, cor Royal & St Ann st

FOR SALE OR EXCHANGE

Real Estate in the City of St. Louis, Missouri.

A VALUABLE improved, productive, Real Estate, situated in the centre of business in the City of St. Louis, Missouri, the title indisputable—one half the purchase money may remain on interest six or eight years if desired. The property is under rent, and will be sold at a price yielding the purchaser 10 per cent interest, on this investment, if applied for early.

Or the property would exchange it for improved property in this city. For particulars apply to

J SMITH HOMANS, 35 Camp

At the Agency St Louis Perpetual Insurance Company

FOR SALE—A very likely negro man and valuable servant, about 30 years of age, who has lived in the city for some time in the capacity of a warehouse man and drayman. He is accustomed and fully guaranteed—is somewhat of a brick layer—an excellent and faithful warehouse man, drayman and coachman and a first rate salt sifter. For terms, apply to SHULTZ HADDEN & LEACH, 16 Poydras street

SPRING GOODS.

LOISON & SILVESTRE, have just received by the ship Athenian from Liverpool and Ausselitz from Havre, a variety of goods, suitable for the season.

Gros de naples, Indiennes and Arabias, 20 do French merino, 30 do [illegible] hosiery, 50 doz men linen thread gloves; 100 do 30 doz gloves (Lisle thread) 100 do white gloves for soldiers, 50 do Berlin gloves: 100 do white and brown linen thread; 100 do German and English cotton socks, brown, blue, mixed and black for men, youth and children; 30 doz silk hoses, white, blue, blue and mixed; 50 pieces oiled silk 10 lbs black sewing silk; 100 doz printed calico shirts; 20 do silk suspenders, 200 do gum elastic suspenders, 20 do white knit cotton suspenders; 70 pieces Bengees, beras and bandanas, silk handkerchiefs, 20 doz silk drawers and under shirts; 50 do silk gloves; 500 do thread, Orell, assorted numbers, 100 do Marshall, do; 500 do Taylor, do; 300 packs French pins—or sale at reduced prices for cash by

LOISON & SILVESTRE, 31 Chartres

EXPEDITIOUS MEASURER.

THE Merchants and Seamen's Expeditious Measurer: containing a set of tables, which show at one view the solid contents of all kinds of packages and casks, according to their several lengths, breadths and depths. Also rules for determining the contents of all sorts of casks, in wine and beer measure, 1842

Just received, and for sale by

ALEXANDER LEVY & Co,

Law Booksellers and Stationers,

Cor of Camp and Gravier sts

LATE CHEAP PUBLICATIONS—Part 2 History of the Puritans; Parts, McCulloch's Gazetteer, No. 3 Kendall's Life of Andrew Jackson; No 4, Milman's Gibbon's Rome. Just received and for sale at the New Orleans Emporium for Standard, Miscellaneous, Political and School Literature. J B STEEL 14 Camp

THE undersigned offer for sale, now landing ex ship Clairborne from Bordeaux—

6 half pipes 4th proof Cognac; } Castillion.
8 qr do do
10 eighths do do
4 half pipes fine Champagne Cognac, 15.5 } Olivier.
8 qr do do
10 eighths do do

10 eighth pipes fair Champagne Cognac, Ph. Goddard & Co. Half pipes VERY OLD Cognac.

DARAN, QUEYROUZE & Co. No 11 and 15 St Louis

HARNDEN & CO'S ENGLISH, FRENCH, BELGIAN, AND AMERICAN EXPRESS.

General Forwarding, Shipping and Commission House

HARNDEN & Co, will receive and forward by their daily Express cars, specie, bank notes, packages and parcels to any part of the United or Canada, and by the steamer and packets to any part of England, Ireland, Scotland, Belgium or France.

Particular attention is paid to the purchase or sale of all description of merchandise, collecting and paying drafts, notes and bills, to the entry of merchandise at the custom house, and to the general transaction of any and all kinds of forwarding and commission business.

Any business entrusted to our Liverpool House will be promptly attended to.

BILLS OF EXCHANGE in sums to suit, furnished on St John's, N B, Halifax, N S, or any part of Europe.

All goods must be marked, Harnden & Co.

FOREIGN POST OFFICE. Letter bags are made up for all the Royal Mail Steamers from Boston, and the steamer and sailing packets from New York. Merchants in New Orleans by forwarding their letters to Harnden & Co, Boston can rely on their will go forward in time, and if they wish can pre-pay them.

PRINCIPAL AGENTS.

Messrs. Harnden & Co, 30 Water st, Liverpool.

" Maclean, Maris & Co, London.

" Emerson and Co, Paris and Havre.

Mr. Samuel Haight, Esq, Am. Consul, Antwerp.

Messrs. J & J G WOODWARD, St John's, N B.

Hon. G. J. [illegible], Halifax, N S.

J G Woodward, Esq, New Orleans.

Harnden & Co, Philadelphia.

Messrs. J B Sazerac & Co Havana

" Gubbins & Co, Bombay, India

" Harnden & Co, 3 Wall st, N York

d18—3m HARNDEN & Co, 8 Court street, Boston

TO BUILDERS AND IRON FOUNDERS—[illegible] for rebuilding that part of the Orleans Cotton Press which was destroyed by fire on Sunday the 11th inst, will be received at the Ocean Insurance Office, No 40 Camp street until Saturday the 24 March next.

Good security will be required for the due performance of any contract made for the above work.

f 24 CHS BRIGGS, Secretary.

MAYORALTY OF NEW ORLEANS.

THE price of fresh flour being this day $4 50 per barrel (in specie) according to the Tariff, loaves will give 60 ounces of bread for ten cents, during the ensuing week commencing on Monday, February 26th 1844.

The loaves of second quality, or tarce for ten cents must weigh 25 per cent more, say 80 ounces.

WM FRERET, Mayor.

New Orleans, 24d February, 1844.

PHILADELPHIA WHEELWRIGHT WORK.

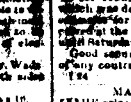

THE undersigned have on hand and are continually receiving from the Manufactory of Wilson, Childs & Co Philadelphia, a large assortment of Wheelright work consisting of Wagons of all sizes, Jersey Wagons, Carts, Drays of different sizes with wooden and iron axles, ox cart wheels from 1½ to five inch tread, wheels, wood and canal barrows, trucks, &c. which they offer for sale on the most accommodating terms. WM EMERSON & Co, 158 Tchoupitoulas

Orders for the above received and executed with despatch. f 24—3t

TEETH—THEIR CURE—Dr. BLANCHARD, ex-dentist to the King and Queen of the French, now domiciliated in New Orleans, No 108 Royal street, between Conti and St Louis, has discovered a means of avoiding the formidable operation of extracting the teeth, by filling them according to a process known only to himself. f 21

DETAINED at the Police Jail of the Third Municipality, since the 21st instant, a negro named WILLIAM alias BILL, says he belongs to Madame Widow Stansberry, living in the city of Lafayette. He is about 38 or 40 years old, 5 feet 4 inches high, speaks English only.

The owner is requested to pay the expenses of this advertisement at the office of this paper, and to claim said slave at the Recorder's office, agreeably to law.

f 24 MIGUEL HERNANDEZ, Jr. Jailor

DRY GOODS, CLOTHING, SHOES, &c—The subscriber has in store, for sale:

175 Cases boots, shoes and brogans, forming a complete assortment;

175 Cases clothing, comprising a great variety of garments adapted to the city trade;

100 Cases silk, fur and wool Hats, various descriptions;

20 do palm leaf do, fine and medium qualities;

20 do 4 4, ¾ and ⅞ bleached sheetings and shirtings,

25 Bales Appleton and premium brown shirtings,

5 do Suffolk drills,

28 Cases prints, various styles;

5 do Kerseys, untrimmed and wool filling;

25 do silk and gingham umbrellas and parasols;

35 Reams Ames' ruled letter paper;

12 Cases Dunlop's paste blacking,

150 Boxes No 1 and extra No 1 and fancy soap,

100 do mould tallow candles;

30 Cases sweet Spanish chocolate;

10 Barrels bleached refined whale oil;

20 Boxes and kegs manufactured tobacco &c

f 24 ISAAC BRIDGE, 76 Magazine

ARABELLA STEWART!!—Arabella Stewart, a Romance from English History, by G P R James

Neal's History of the Puritans.

New Sketches of every day life, by Mary Howitt.

A Christmas Carol in Prose, being a Ghost Story of Christmas, by B Dickens;

Gibbon's Rome, No 4;

McCulloch's Gazetteer; No 5.

Life of Andrew Jackson, by Kendall, No. 3; just received and for sale by WM McKEAN, cor Camp and Common sts

IRISH LINEN—The subscribers offer for sale by the package, a full assortment of 4 4 wire Irish linens in whole and demi pieces, low priced to extra fine; 6, 7, 9 9, and 10-4 diaper and 9-4 damask in the piece; 6, 7, 8 and 10-4 damask cloth; 5-4 and 3-4 damask napkins damask table setts; French napkins; birds-eye diaper; 3 4 and 4 4 brown bleached linens; 3 4 brown Holland, 4 4 Brussels; 3 4 and 4 4 cambric handkerchiefs; 3 4, 6-4, 10-4 and 12 4 linen sheeting, &c. &c.

f 24 WM PREHN & Co, 50 Customhouse.

GLASS WARE—A variety of assorted—consisting in part of centre and astral Lamps, French decanters, plain and fluted Tumblers, wine glasses, finger glasses, &c suitable for the trade, received direct from the manufactory and for sale by T TOBY & BOGERT, 70 Camp st

FOR SALE, by the undersigned and now landing ex ship Claiborne, from Bordeaux, 10 pipes 4th proof Cognac, Castillon brand, 5 quarter pipes do, 100 barrels white Sauterne Wine; 50 do very superior.

f 24 EDWARD LAVIONDE, 28 St Louis st

PAINTS, Oils, Turpentine, and Window Glass—100 kegs Lewis' superior white Lead; 40 brls Linseed Oil, 20 do Turpentine, 25 pure Sperm Oil, 25 best Tanners Oil; 1800 boxes Window Glass, assorted sizes; 200 kegs colored paints, 30 brls Whiting, &c for sale by

f 24 JARVIS & ANDREWS, 20 Common st

NOTICE TO SMOKERS—WRIGHT'S IMPROVED CACHOU AROMATISEE, for diffusing an aromatic flavor in the mouth—imparting an odoriferous perfume to the breath, and removing the taste and smell occasioned by nauseous medicines, smoking, &c. Depot at DAVID & CHAPUS, f 24 50 Chartres.

SPERM OIL, CANDLES, &c.—10 tierces pure sperm oil, 100 boxes sperm candles, 100 do Boston soap, various brands in store, for sale by TUFTS & HOBART, 29 Gravier

SOAP, OIL, & CANDLES—2,000 boxes Boston soap—brands of Winchester, Gould and Jackson—15 tierces pure winter sperm oil; 100 boxes sperm candles for sale by TUFTS & HOBART, 29 Gravier

DRY GOODS—Just received an invoice of rich printed jaconet muslins; rich Balzorines and fancy Gambroons, for sale by TUFTS & HOBART, 29 Gravier

COTTON DUCK—80 bales all numbers, from 1 to 6 do 40 inch heavy do, to 72 inch, do 4, 4 inch bagging, do No 10 Ravens duck, for sale by FIELD & Co, 90 Old Levee

CALCUTTA CARGO—The cargo of ship [illegible] from Calcutta, consisting of 5,000 gunny bags and 100 bales gunny cloth, now landing, entered to debenture, for sale by GEORGE GREEN & BRO, 82 Gravier

BAGGING AND BALE ROPE—450 pieces bagging, heavy quality, 100 coils rope, landing from steamer Talma, for sale by T BURNLEY & Co, 92 Magazine

MONONGAHELA WHISKEY—[illegible] old and very superior, landing from Steamboat Talma and for sale by GEO & ROBT BUCHANAN & Co, 83 Tchoupitoulas st

WHISKEY—[illegible] brls rectified whiskey landing from steamboat Talma and for sale on the Levee, by GEO & ROBT BUCHANAN & Co, 83 Tchoupitoulas st

BACON—6 casks hams, shoulders and sides landing from Steamboat Talma and for sale by GEO & ROBT BUCHANAN & Co, 83 Tchoupitoulas

BACON—7 tierces superior canvassed hams, 6 casks bacon sides, 40 bacon hams, for sale by HARTWELL, KIDDER & CARMAN, 44 Poydras

MANILLA CORDAGE—100 coils of superior quality, from 1 inch to 6, just received, for sale by TUFTS & HOBART, 29 Gravier

CODFISH—500 Newfoundland codfish, 100 barrels No 1 shad, just received, for sale by TUFTS & HOBART, 29 Gravier

PORTER & ALE—25 casks London porter, extra stout 50 casks Falkirk ale, in store, for sale by TUFTS & HOBART, 29 Gravier

TEA—150 half chests Young Hyson Tea, 11 half chests Imperial and Gunpowder do, for sale by TUFTS & HOBART, 29 Gravier

NAILS—500 kegs Boston Nails, assorted sizes in store, for sale by TUFTS & HOBART, 29 Gravier

ASSORTED PICKLES—In half, qr and eighth gallon jars, 20 boxes in store and for sale by LINDLEY & RUSSELL, 94 Tchoupitoulas

SOAP—100 box best Cincinnati, for sale by BUDDECKE, WOODS & Co, 92 Tchoupitoulas

BALE ROPE—[illegible] coils best Missouri, for sale by BUDDECKE, WOODS & Co, 92 Tchoupitoulas

SPERM CANDLES—1200 boxes best New Bedford brands, assorted sizes, in store and for sale by LINDLEY & RUSSELL, 93 Tchoupitoulas

SPERM OIL—1500 gallons winter sperm oil in store and for sale by LINDLEY & RUSSELL, 93 Tchoupitoulas

ALE—14 brls Cincinnati for sale by BUDDECKE, WOODS & Co, 92 Tchoupitoulas

OIL IN JARS—400 jars sweet oil, now landing, and for sale by J F BERCIER & Co, 44 Old Levee

SEGARS—A splendid assortment of choice Havana segars in store, for sale by M LABALLERO, 22 Old Levee

NAILS—500 kegs Old Colony nails, assorted sizes, in store, for sale by TUFTS & HOBART, 59 Gravier

NAILS—300 casks best cut nails, assorted sizes, 4 to 20d, in store and for sale by JOHN A MERRITT & Co, 53 Camp

COFFEE—[illegible] bags Rio Coffee, landing ex cargo of ship Carolina, landing, for sale by S & J P WHITNEY, & Co, 73 Camp

MOLASSES BARRELS—1000 superior city made cypress barrels, large size, for sale by WM EMERSON & Co, 158 Tchoupitoulas

DEER SKINS—A lot of deer skins in the hair, just landed and for sale by MERLE, BEYLE & Co, 45 Old Levee

FOR SALE by the Undersigned—8 cases cotton musquito netting, 8 4 by 9 yards DAVID & CHAPUS, 67 Chartres st

VIRGINIA Manufactured Tobacco of all qualities, and prices, for sale by A L ADDISON & Co. 31 Natchez

BACON SIDES—60 boxes clear bacon sides, suitable to the Havana market, of excellent quality, for sale by A L ADDISON & Co 31 Natchez

TIN PLATE—200 boxes genuine Pontnor brand, now landing ex bark Ellen, from Liverpool, for sale by A L ADDISON & Co, 31 Natchez

SHEATHING COPPER of 14 to 20 oz. Block tin and composition nails, for sale by A L ADDISON & Co, 31 Natchez

CORN—2,000 sks white and yellow in fine shipping order, for sale by WM EMERSON & Co, 158 Tchoupitoulas

HATS—3 cases tarpaulin hats; 1 do glazed do, now landing from ship Panther and for sale by AARON COHEN, 90 Common.

BOOTS, SHOES AND BROGANS—1500 cases comprising a full assortment of fresh and seasonable goods for sale by R G HOBBS, 13 Customhouse

SIGHT CHECKS on Louisville and Kentucky Bank Notes, for sale by WORSLEY & FORMAN, 72 Tchoupitoulas

BOSTON Tremont Starch Factories Agency—200 boxes of this superior article for sale by JARVIS & ANDREWS, 20 Common st

TIMBER WHEELS—2 pair superior Philadelphia made, Dimbies, with screws, chains, &c. complete, for sale by WM EMERSON & Co, 158 Tchoupitoulas st

EXCHANGE ON ENGLAND—Bills on London at 60 days for sale by A L ADDISON & Co, 31 Natchez st

FLOUR—300 bbls superfine flour, for sale by HARTWELL, KIDDER & CARMAN, 44 Poydras street

PIG PORK—10 half bbls family pig pork, for sale by HARTWELL, KIDDER & CARMAN, 44 Poydras street

WHISKEY—100 brls rectified whiskey, for sale by HARTWELL, KIDDER & CARMAN, 44 Poydras street

PIGS FEET—100 kegs spiced and pickled, for sale by HARTWELL, KIDDER & CARMAN, 44 Poydras

PATENT BALANCES—Stevens' Patent Balances, to weigh 500 to 3000 pounds, with frames and all the apparatus requisite for weighing every description of produce and merchandise; also Brass and Iron Balance Beams and weights without frames, for sale by ISAAC BRIDGE, 76 Magazine st

PORK—Mess and prime pork at Bozant's inspection, for sale by HARTWELL, KIDDER & CARMAN, 44 Poydras street

BACON—15 hhds and 60 tierces new bacon hams; 7 do shoulders, do sides; landing from Macedonian and for sale by PRICE & FROST, 20 Poydras street

BEANS—30 bbls red beans, prime quality in store, for sale by W J BRYAN & Co, 23 Commerce

FLOUR in lots of 400, 500 and 1,000 barrels, all of one brand, in clean barrels and excellent shipping order, received, and for sale by DITTRICH & Co, 141 Magazine

CHEESE—30 boxes first quality western cheese; 10 do do pine apple in store, for sale by W J BRYAN & Co, 23 Commerce

WHITE WINES—27 half casks white wine landing ex ship Claiborne; 60 boxes Swiss absynth (mark Aure & co); for sale by LOISON & SILVESTRE, 35 Chartres

WHISKEY—Cincinnati rectified whiskey in store, for sale by W J BRYAN & Co, 23 Commerce

SPRING CRAVATS—300 doz silk cravats, Romalos Velvets, Louisianaises, Corah, Lyonnaises and Peruviennes, 100 do mousseline cravats; 40 do Italian silk do; for sale by LOISON & SILVESTRE, 35 Chartres

FLOUR—500 bbls superfine flour choice baker's brand in store, for sale by W J BRYAN & Co, 23 Commerce

GOSHEN CHEESE—75 boxes prime Goshen cheese just received for sale by TUFTS & HOBART, 29 Gravier st

CORN—[illegible] sacks corn, in excellent shipping order now landing, from steamboat Westwood, for sale by DITTRICH & Co, 141 Magazine st

TOBACCO—James Thomas, Jr, brand, in small boxes a superior article, for sale by TUFTS & HOBART, 29 Gravier

TOBACCO—Cuba and Vuelta de Abago, in store and for sale by E TROISGROS, 20 Old Levee

CODFISH—400 boxes in prime order landing, and in store, and for sale by TUFTS & HOBART, 29 Gravier

ROCK CANDY—[illegible] boxes, for sale by BUDDECKE, WOODS & Co, 92 Tchoupitoulas

INDIGO—[illegible] serons Spanish flota indigo, a choice lot, for sale by FIELD & Co, 90 Old Levee

AMUSEMENTS.

ST. CHARLES THEATRE.

LUDLOW & SMITH, Managers.

Last night but one of

MR. MACREADY.

WEDNESDAY, Feb 28th, 1844,

Shakspeare's Tragedy of

HAMLET.

Hamlet .... Mr. Macready.

Ghost .... Ryder.

Queen .... Mrs. Farren.

To conclude with

LOVE BY ACCIDENT.

In which Mr. and Mrs. Field and Miss Randolph will appear.

Thursday—OTHELLO! Iago Mr. Macready—being the last night of his engagement.

NATIONAL AMPHITHEATRE.

(Corner of Poydras and Baronne Streets.)

Messrs. ROBINSON & FOSTER, Proprietors.

fourth night of the SECRET MINE.

WEDNESDAY EVENING, February 28th, 1844.

ANOTHER TRIUMPHANT HIT!!!

The Gorgeous Spectacle of the SECRET MINE—Or, Araxa, the Hindoo Chief—Excel all former productions.

The entertainment will commence with the Grand CHINESE ENTREE, in full Costume.

Miss Eames in the celebrated Danseuse in

LA CRACOVIENNE.

The Astonishing HORSE CHAMPION will appear.

Master C. Foster the Great Dramatic Equestrian in his pleasing act, called

FOUR IN ONE.

Mr Day in his Wonderful act on the Corde Volante.

Messrs. Robinson & Eaton Stone in their Herculean character of the

DOUBLE GLADIATORS.

Mr. W Wells the great American Dancer in his

MAN OF WAR HORNPIPE.

Mr. Eaton Stone on his Barebacked Steed, as the

WILD INDIAN.

Messrs. Chesnut, Kelly, Walters, Worell, &c. in their Extravaganzas and Extraordinary Breakdowns.

The whole to conclude with the most Beautiful Spectacle, ever produced in New Orleans, called

THE SECRET MINE.

Or, Araxa, the Hindoo Chief.

A Grand Day Performance will be given on Saturday, March 2d commencing at half past 12 o'clock.

For particulars see small bills.

The doors will be opened for the evening at a quarter past 6 o'clock and the performance will commence at 7 o'clock, precisely.

CHILDREN'S BALL—Directed by Mr. Develi.

At the Armory of the Washington Battalion.

ON THURSDAY, February 29th, 1844. The Childrens' Ball will be given at 5 o'clock, P. M., and end at half past nine, after which a GRAND BALL will take place for adult persons.

Price for Gentlemen $1 00; for Ladies and Children 50 cts

ASSOCIATION JOCKEY CLUB OF LOUISIANA.

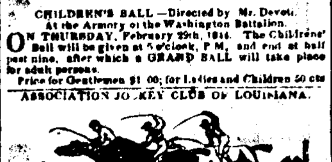

ECLIPSE COURSE, CARROLLTON, will commence on WEDNESDAY, 6th March, 1844.

First Day—Sweepstakes for 3 year olds; Subscription $300, Forfeit $100. Mile Heats, to close and name on 1st March—Duncan F. Kenner.

Second Race—Sweepstakes for 3 year olds. Subscription $300, Forfeit $100; Two Mile Heats, to name and close on the 1st March, 1844.

Second Day, Thursday, March 7th 1844—Association Purse, $400; Two Mile Heats.

Third Day, Friday, March 8th, 1844—Jockey Club Purse, $500; Three Mile Heats.

Fourth Day, Saturday, March 9th, 1844—Jockey Club Purse, $1000; Four Mile Heats.

Fifth Day, Sunday, March 10th, 1844—Association Purse, $250; Mile Heats best three in five.

Entrance at the Gates seventy-five cents, to the stands 25 and 50 cents; the Railroad ticket 2 cents.

THOMAS EUBANK LEFFE, Secretary of the Association.

[illegible] SOCIETY BALLS.

At the Armory of the Washington Battalion.

HEADS OF FAMILIES BALL.

The subscription List to a BALL, to be given by the Heads of Families is now open at the Office. [illegible]

Washington Ball-Room.

ST. PHILLIP STREET, BETWEEN BOURBON AND ROYAL.

A FINAL ARRANGEMENT having been entered into, the Manager would respectfully inform his friends and the public generally, that the Grand Dress and Masquerade BALLS at this establishment will take place on SUNDAY, TUESDAY, THURSDAY and SATURDAY, until further notice.

Admission—Gentlemen $1 00

Ladies .... free

No weapons are allowed in the Ball room.

JAMES O'CONNELL, Manager.

ORLEANS BALL-ROOM.

(On Orleans Street between Royal and Bourbon Sts.)

The Manager informs the Public that this room has been thoroughly repaired and splendidly decorated by the first artists, and is now pronounced the finest establishment in the country.

There will be Balls take place every Monday, Wednesday, Friday and Saturday during the season.

The choicest liquors always kept in the Bar, and at the Refreshment Table constantly in attendance.

An excellent Band of Music has been engaged for the season.

Ladies admitted gratis.

No Weapons allowed in the room, by order of the Council. P. A. McBORD,

Old Manager of the "Washington."

MR. F. DELAUNAY—Professor of French

GIVEN private Lessons, and will attend Academies desirous of securing his services. Please apply at 188, Royal street. f 16

ST. VINCENT'S COLLEGE,

Cape Girardeau, Mo.

THIS College incorporated by the Legislature of the State of Missouri, in 1843, with all powers and privileges granted to Colleges and Universities in the United States, is located in one of the most eminent places on the river Mississippi, forty miles above the mouth of the river Ohio, and commands a beautiful view on either side—there are forty acres of land for the use of the College, as much country house has also been provided, a mile and a half from the town, where the pupils may spend their days of recreation.

The plan of education is designed to prepare young men for a professional or mercantile life.

Though the institution is directed by Catholic clergymen, young persons of all denominations, however, are admitted.

Terms—The annual pension is $150 for tuition, board and lodging, washing, mending linen and stockings, and Doctor's fees, payable six months in advance.

The following items are extra charges: the German, Italian and Spanish languages, Music and Drawing.

If the pupils spend their vacations at the College, the recreations will be procured with but an additional charge of extra charge.

Pocket money, according to pupils will be deposited in the hands of the procurator of the institution.

For further information apply to J. ADOLPHE ROZIER, Esq., Attorney at Law cent. No. 22 Exchange Place, or to Dr. [illegible], At the [illegible] Ursulines st

BRITISH AND NORTH AMERICAN ROYAL MAIL

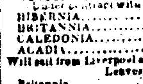

STEAM SHIPS

Of 1200 tons and 440 horse power each.

Under contract with the Lords of the Admiralty.

HIBERNIA	C. H. E. Judkins,	Commander
BRITANNIA	J. Hewitt,	do.
CALEDONIA	E. C. Lott,	do.
ACADIA	Alex'r. Ryrie,	do.

Will sail from Liverpool and Boston, via Halifax, as follows

	Leaves Liverpool.	Leaves Boston
Britannia	.... January 4	February 1
Caledonia	.... February 4	March 1
Acadia	.... March 4	April 1

Passage Money—From Boston to Liverpool $120

From Boston to Halifax 20

These ships carry experienced Surgeons. No berth secured until paid for.

NOTE—All letters and newspapers must pass through the Post Office. Apply to JARVIS & ANDREWS, No. 7 Canal street Boston & New Orleans.

LYNCH'S WINES.

WILLIAM W. BONNIN, Agent of Messrs R Slack & Co. of Paris, and successor to the late Dom'k Lynch, of New York, has just arrived in this city, and offers to sell or to take orders for any quantity of the following superior Clarets, direct from Bordeaux

Brane Cantenac, 1840, } Chateau Margaux.
do do 1839 }
Chateau Leoville, 1835.
Chateau Lafitte (Grand Vin) 1840.

Also, for the following brands of superior Champagnes, which have been much admired in the Northern States of the Union:—

Vin du Ty. Le Cordon Blue,
do do Le Chateau Blue.

For samples and particulars apply to

j2 2tw A GORDON WYLIE & Co, 52 Bienville st

MANUFACTURED TOBACCO—The subscribers have now landing, ex ship [illegible] and barque [illegible], from Richmond, the [illegible] of Saw & Smith, [illegible] Oronoko, [illegible] Thomas, Jr's Nectar leaf and Hyssons [illegible] Thomas, 15 lb boxes; also [illegible] 15 lb boxes, together with various brands of Oronoko, Cavendish, Honey Dew, 12s, 13s and 16s; for sale by the box or quantity, by A L ADDISON & Co, 31 Natchez f 7

RIO COFFEE—9,218 bags mostly mountain green, in double linen sacks, cargo of ship Victoria, from Rio de Janeiro, now landing, and for sale by GEO GREEN & BRO, 82 Gravier.

DOMESTIC GOODS, in store, for sale by the subscriber—25 bales Appleton and premium brown shirtings, 20 cases Thorndyke and other styles of prints, 10 do sheetings, 5 bales Suffolk drills, 20 cases prints, various styles, 5 cases Kerseys. ISAAC BRIDGE, 76 Magazine.

SALÆRATUS, &c—10 cks Saleratus, 50 brls copperas, 10 brls putty, 20 brls spirits turpentine, 96 carboys oil of vitriol, 20 bales lamp wicking, 10 casks lamp black, 50 brls whiting, 30 brls whale oil, 30 brls tanners oil, for sale by JARVIS & ANDREWS, 20 Common st

WHITE LEAD AND WINDOW GLASS—2050 kegs of all sizes fresh white lead in oil; 1500 bxs window glass, ass'd; 10 bbls putty in bladders. For sale by FIELD & Co, 90 Old Levee.

SPERM CANDLES AND OIL—1500 boxes New Bedford Sperm Candles, for sale by LINDLEY & RUSSELL, 93 Tchoupitoulas

SPERM OIL—1500 galls winter sperm oil in store, and for sale by LINDLEY & RUSSELL, 93 Tchoupitoulas

BOSTON Refined Sugar—400 packages loaf, powdered and crushed, for sale by NORCROSS & FOSDICK, 40 Gravier st

BROGANS, BOOTS AND SHOES—[illegible] cases assorted now landing from ship Talleyrand, and for sale by FROST & Co, 10 Magazine

WOOL HATS—20 cases black and drab wool hats, fine and common qualities, for sale by FROST & Co, 10 Magazine

CLOTHING—10 cases containing cottonades, denims and kersey pantaloons, red flannels, striped and calico shirts for sale by FROST & Co, 10 Magazine

HATS—[illegible] cases Castilian, plain, fine and napped hats, fine and low priced qualities, for sale by FROST & Co, 10 Magazine

WRAPPING PAPER—400 reams large and medium size wrapping paper for sale by FROST & Co, 10 Magazine

HARDWARE PAPER—50 reams large size Hardware paper for sale by FROST & Co, 10 Magazine

LARD—380 kegs and 100 brls lard, for sale by L V HUBBARD & Co, 96 Tchoupitoulas

EXCHANGE ON BOSTON at sight and at 60 days, for sale by R G HOBBS, 13 Customhouse.

BEEF—50 bbls prime beef, for sale by JOHN R SHAW & Co, 24 Poydras.

DOMESTIC LIQUORS—Rum, gin and brandy, R. F. in store, for sale by FIELD & Co, 90 Old Levee f13

LEAF LARD—400 kegs landing and in store for sale by LINDLEY & RUSSELL, 93 Tchoupitoulas

FLOUR—176 brls superfine flour, for sale by LINDLEY & RUSSELL, 93 Tchoupitoulas

TEAS—160 packages various kinds for sale by NORCROSS & FOSDICK, 40 Gravier

TO LET.

COFFEE HOUSE FOR SALE—On account of departure—a coffee-house having a fine custom, situated on the corner of Jefferson and Old Levee streets. For conditions, which will be advantageous, apply on the premises. FRANCOIS LUCAS. f 15 1m

TO RENT, on the first of March next, on advantageous terms, the commodious two story dwelling house situated No. 160 Bienville street, between Burgundy and Rampart.

Apply at No. 160 Bienville st. 6f 21

HOUSES TO LET.

Two very convenient two stories high dwelling houses, having two yards and spacious back buildings, with hydrant, situated in Victory street, between Champs Elysees and Marigny streets.

One spacious and very convenient three stories high dwelling house on Marigny street, near the Levee, with back buildings and hydrant, very suitable for a large family.

The above houses will be rented low to a good tenant.

For terms, apply to J ALBERT, 29 St Louis

TO BE LET—A new and convenient one story frame house situated on Gravier, next to the corner of St. Paul street. Immediate possession given; rent low to a good tenant. Apply to E & E DAVIS, 100 Camp

TO BE LET—One new and convenient two story dwelling house situated on Gravier street, next to the corner of St John street. Immediate possession given; rent low, to a good tenant. Apply to E & E DAVIS, 100 Camp st

TO RENT—Two two story brick dwelling houses situated in Fouché street, between Julia and St. Joseph streets. Immediate possession given—Apply to WM EMERSON & Co, 168 Tchoupitoulas

TO BE LET—One new and convenient two story dwelling house situated at the corner of Gravier and St. John streets. Immediate possession given; rent low, to a good tenant. Apply to E & E DAVIS, 100 Camp

DWELLING HOUSE TO LET—A large and commodious Dwelling House, No. 19 Bourbon street, with stables, out houses and every convenience for a large family or Private Boarding House, to be let by the subscribers. Possession will be given on the 1st proximo. PETERS & MILLARD, 25 Old Levee

STORES TO RENT—The store adjoining the Mississippi Cotton Press, in Tchoupitoulas street, and known as the Branch Press, well adapted either for the storage of cotton, tobacco, or any Western produce.

Also the store adjoining the Water Works, fronting Tchoupitoulas and the river, and known as the Shell Tobacco Warehouse.

The above stores are substantially built of brick and well slated, and to good tenants would be rented on moderate terms to the 30th September next.

J S BYRNE & Co, 30 Canal st

Who also offer for Rent

A neat and comfortable Office in Carondelet street, adjoining Canal st.

HOUSES TO RENT—One story house, with a store in St Louis street, between Royal and Bourbon.

One do, corner Greatmen and Enghein,

Two do in Frenchmen street,

One do in St. Louis near Claiborne;

One do in Claiborne, near St. Louis;

One do in St. Ann, near Claiborne,

One do in Claiborne, near St. Ann.

For terms, which will be advantageous, apply to CORDEVIOLLE & LACROIX, No. 121 Chartres, between St. Louis and Conti

TO LET—The frame House corner of Tchoupitoulas and Celeste streets. Apply to PETERS & MILLARD, 25 Old Levee

COUNTING ROOMS TO LET—One splendid counting room, commanding a fine view of the river, situated at the corner of Julia and Commerce streets (Eagle warehouse.)

One, do. do. in the same building, at the corner of Notre Dame and Commerce streets

One do do on the corner of Tchoupitoulas and Notre Dame streets, (Union warehouse) For terms, apply to WM EMERSON & Co, 158 Tchoupitoulas st

TO LET—The warehouse No 127 New Levee, apply to PETERS & MILLARD, 25 Old Levee

TO RENT—Two one story houses situated on the bayou road a few minutes walk to the Rampart st, each has a common four rooms, two cabinets, gallery, kitchen, yard &c, a two story kitchen of four rooms. Two houses in Marais streets between Hospital st and [illegible] road each one contains three rooms, cabinet and gallery, with large yards, kitchen, cisterns &c. The above houses will be rented very low to a very good tenant.

W E & R MURPHY, No 91 Old Basin.

BATTURE PROPERTY FOR SALE OR RENT. That fine Property now occupied as a Brick Yard by Mr. Lavaudais, and situated a little above the Brick Yard of Mr. Delachaise on the City side of the river, will be SOLD or RENTED on very favorable terms.

Apply at the Ocean Insurance Office, No 40 Camp street. CHAS. BRIGGS, Sec.

CANAL STREET INFIRMARY,

OR MAISON DE SANTE',

Corner of Canal and Claiborne streets.

THIS institution, under the direction of Doctors Stone, Kennedy and Carpenter, has been completely reorganized, and is ready for the reception of patients. The building is spacious and airy, and has undergone complete repairs. The wards are arranged in such a manner as to render them comfortable and pleasant. The terms of admission are as follows:

Private rooms—first floor, per day	$3 00
Wards on second floor	3 00
Ordinary Wards on the third floor	1 00
Slaves	1 00

These charges include all medical attendance, nursing &c. &c. All capital surgical operations charged for extra. Competent nurses, both male and female, will be constantly in the service of the Infirmary.

Medical gentlemen sending patients to the Maison de Santé, will be at liberty to continue their attendance, such attendance, however, not to interfere with the regular charges of the institution.

Rules on the Infirmary—All persons on admission, are required to security to give satisfactory city reference; or to deposit as follows:

For on the first floor	$50 00
For the second floor	30 00
On the third floor	20 00

For admission apply at the Infirmary, or to

Dr. WARREN STONE, 34 Canal street.

Dr. W. KENNEDY, Corner of Carondelet and Hevia sts.

Dr. W. CARPENTER, No 8 Carondelet street.

Or to the physicians prescribed for, between the hours of 12 and 1 P. M.

OCEAN INSURANCE COMPANY,

No 40 Camp street.

Cash Capital $300,000,

WM. A. GASQUET, President,

Directors—F F Durango,	J P Whitney,
J A Jacobs	J A Barelli,
J B LeBeau	W C Montgomery,
J O Harwood	T Gordon

CHAS BRIGGS, Secretary.

Insures against River, Fire and Marine risks on the most favorable terms.

SURVEYING ARCHITECTURE AND LINEAR DRAWING.

F. M. CORNIER Engineer and Geometrician, formerly Surveyor General of Martinique and A. MAZUCHELLI, Architect, a graduate of the University of Genoa, will undertake all operations in Surveying and Architecture, the raising of lines and the division of property, the drafting of general plans for houses and lots for sale, designs of every variety of machinery, in a word, the execution of all sorts of work pertaining to linear and ornamental drawing.

They likewise give lessons in linear drawing, applied at the option of the pupils, to Surveying, Architecture and the designing of machines, with or without the elementary notions of Mathematics. They teach drawing with the pen and all kinds of ornament, [illegible] and [illegible]. They have formed an evening class from half past 6 to 8 o'clock, specially applied to the design of machines, steamboats, railways [illegible] engines, and to carpenters, and builders' work generally.

Their office is situated No. 36 Exchange Passage between Conti and Bienville streets.

OFFICE WESTERN MARINE & FIRE INS. CO.,

New Orleans, December 28, 1844.

IT having been determined to comply with the wishes of this Company on the Mutual Insurance Principle, to commence on the first day of next month, (January) 1844. All persons holding open policies are respectfully requested to make return of all the property which have been insured under it to this day, and have indorsed are expected to become [illegible] payment.

L. MATTHEWS, President.

WANTED—Suitable to hire negroes to work on a plantation about twelve miles from the city. They will be taken for one year. Apply to B & A SOULIE, 48 Conti street

CITY BANK,

New Orleans, February 24, 1844.

AN election for twelve Directors, to serve for the ensuing year will be held at the Banking house on Monday the 4th day of May next, between the hours of 10 A. M. and 2 P. M. R J PALFREY, Cashier.

Union Bank of Louisiana,

New Orleans, 12th February, 1844.

THE following resolution was adopted by the Board of Directors of this institution, viz:

Resolved, That the Cashier give notice that the Union Bank of Louisiana will, from this day, discontinue receiving deposites, and that all depositors be requested to withdraw their funds from this institution; also that all foreign institutions or individuals for which this Bank may have had collection accounts, be notified forthwith that the Union Bank will decline any further business of that nature; and as soon as it is practicable to transfer them to some other institution.

By order of the Board.

FRED FREY, Cashier.

MALLORY'S EDITION OF THE LIFE & SPEECHES OF HENRY CLAY—A few copies of the above work for sale at this office. f 17 2wa

TWENTY DOLLARS REWARD for the apprehension and delivery of the negro woman RACHEL, (a washer,) 30 years old 5 feet 2 inches high, stoutly built, wearing small ear rings and speaking English. She has a small wen on her right hand. Said slave ran away on Saturday last from my house corner of Barrack and Burgundy streets

F L FLECQUE.

STATE OF LOUISIANA—Parish of St Bernard—Court of Probates—Succession of L O Hilligsberg.

Notice is hereby given to all persons interested to show cause if any they have, within ten days from this date why the provisional tableau of distribution, presented by the testamentary executors of the deceased, should not be approved and homologated and the funds paid in accordance therewith.

By order of the Court

f19—3t16d O S ROUSSEAU, Judge Court of Probates

HOLBROOK'S HERPETOLOGY—North American Herpetology or a description of the Reptiles inhabiting the United States, by John Edward Holbrook, M. D. with colored plates, in five volumes, 4 vols, just received and for sale by WM. McKEAN, Book Seller and Stationer, cor. Camp and Common.

RECEIVED per late arrivals, and for sale by the subscriber—4,000 boxes sardines in oil, boxes and half boxes; 300 baskets sweet oil, of the Planuel and Pecoul, in bottles and half bottles; 100 baskets Champagne, superior quality; 200 half boxes truffles; 300 boxes absynth; 100 boxes vermicelle; 100 do Curaçoa and Maraschino; 150 do assorted cordials; 400 do red wine, various grades; 50 do olives; 50 do French soap; 20 do orange flower water; 150 baskets fine and superfine quality; 175 000 corks; 50 casks good table wine. AUG. MOLIER, No 90 St Louis

LIFE AND SPEECHES OF HENRY CLAY!—The Life and Speeches of the Hon. HENRY CLAY, in two beautiful volumes, compiled and edited by Daniel Mallory, with engravings: the only good and correct edition published. Just received and for sale by

WM McKEAN, Bookseller and Stationer cor Camp & Common

SUNDRIES—100 packages assorted Teas; 300 bolts assorted Duck, Russia and American; 200 brls domestic Brandy and Gin; 200 baskets "Key" brand Champagne, direct importation; 300 mats Cassia; 400 pounds Nutmegs, 10 ceroons Carraccas and 2 casks; Vanilla [illegible] do; 200 bags old government Java Coffee; in store for sale by WOOD & SIMMONS, 60 Magazine st

A CARD.

MR. CLISSEY, PROFESSOR OF DANCING, has the honor to inform the ladies and gentlemen of New Orleans that his DANCING ACADEMY will be opened at No 5 Carondelet street, between Canal and Common sts, on the 1st of November next; and on the same day he will commence giving lessons in the Academies of Madame Bourgeois, 14 Rampart street; Madame Granet, 26 Bourbon street; Madame Montgomery, 13 Apollo street; Mme Prescott, 211 Camp street, and at the Institution of J F Buffet, 52 Bourbon street.

A class for Gentlemen will be opened from 8 till 10 o'clock in the evening. o30—6m

TO MERCHANT TAILORS—The subscribers have in store—1 case superior black French merino; 1 case light plaid cassimere, for spring; 3 cases new style plaid French drillings; 2 do plain and figured white do. Also Daily expected per Austerlitz from Havre—10 cases Arabias, Eurasias, silk linen; 2 do extra fine do; 1 do satinets, all linen; 3 do very fine colored satinets for costees, with a choice assortment of trimmings, which they offer to the country and city dealers at the lowest market price.

H DE GOER & RIFFLARD, 35 Chartres street

HATS! HATS!!

SPRING FASHIONS—By the Lolis, from Havre, we have received—

2 cases fashionable grey beaver hats;
2 " " black "
2 " " black silk
1 " grey Flambards, neatly trimmed with tassels;
1 " cane, a superior article.

The above will be sold very low by the case. Dealers are invited to call and examine.

H DE GOER & RIFFLARD, 35 Chartres street

FOREIGN PORTS.

For England.

FOR LIVERPOOL—The A 1, British ship ANN JEFFERY, having part of her cargo engaged will have despatch. For freight or passage apply to A L ADDISON & Co, 31 Natchez

FOR LIVERPOOL—The A 1, American ship RANKAWAY, is now ready to receive cargo. For freight apply to A L ADDISON & Co, 31 Natchez

FOR LIVERPOOL—The A 1 and very fast sailing ship BERWICK, Capt Rathling, will receive immediate despatch. For freight or passage, having fine accommodations, apply to L H GALE, 98 Common st

FOR LIVERPOOL—The new A 1 ship LOUISIANA, E B Patten, master, is now loading for the above ports. For freight of 500 bales cotton, apply to the master on board, or to S & J P WHITNEY & Co, 73 Camp st

FOR LIVERPOOL—The A 1 superior ship ENGLAND, Johnson master, is now loading for the above port, and will have quick despatch. For freight of 400 bbls provisions or 500 bales cotton, apply to the captain on board, or to S & J P WHITNEY & Co, 73 Camp

FOR LIVERPOOL—The A 1 British ship INDEPENDENCE, Captain McCoffin, will have quick despatch for the above port. For freight of cotton, apply to WILLIAM MURE

FOR LIVERPOOL—The A 1 British barque OLINDA, Capt M Bruce, will have quick despatch for the above port. For freight of cotton and [illegible] bbls apply to WM MURE

FOR LIVERPOOL—The A 1 ship GOLIAH, Captain Slater, will have quick despatch, for the above port. For freight, apply to WM MURE, 39 Camp st

For France.

FOR HAVRE—The American A No 1 ship AUSTERLITZ Capt Rd Brown, having part of her cargo engaged, will have immediate despatch for the above port. For freight or passage, apply to F. BERRET, 8 Toulouse

FOR HAVRE—The fine A 1 fast sailing ship CREOLE, Captain Dillingham, having the greater part of her cargo engaged, will meet with immediate despatch.

For freight of 200 bales Cotton, or passage, having splendid accommodations, apply to LEVI H GALE 98 Common st

FOR HAVRE—The fine ship VILLE DE BORDEAUX, Captain Thiault, will meet with despatch for the above port. For balance of freight or cabin and steerage passage, apply to L H Gale, the Captain on board, or to CHARLES DUFOUR, 11 Conti

FOR MARSEILLES—The first class, fast sailing barque NEW ENGLAND, Captain Foster, will receive despatch, having most of her cargo engaged. For freight of 80 bales cotton or passage, apply to S & J P WHITNEY & Co,

FOR GENOA—The superior A 1 ship LONDON, Capt J D Baker, has most of her cargo engaged and will have despatch. For freight of 100 bales cotton or passage, having fine accommodations, apply to the master on board or to S & J P WHITNEY & Co, 73 Camp.

FOR HAVANA—The steampacket ship ALABAMA, H Windle, master, will leave for the above port on Saturday next, the 2d March, at 8 P. M. For freight or passage apply to the master on board or to MERLE, BEYLE & Co, 44 Old Levee

FOR HAVANA—Regular Packet—The A 1 and fast sailing coppered and copper fastened brig EMPRESARIO, Capt Collins, will have quick despatch for the above port. For freight or passage apply on board, or to JOSEPH PRATS, 27 Toulouse

FOR HAVANA—To sail positively on Tuesday next—The fine fast sailing coppered packet brig T. STREET, Captain McConnell, having all her cargo engaged, will sail as above. For passage only, apply to the captain on board or to REYNAUD & FALLON, 31 Tchoupitoulas

THE MUTUAL SAFETY INSURANCE COMPANY OF New York—Agreeably to the requisitions of their charter (Sect. 12) the Company give notice that the whole amount of premiums received for the year ending December 17, 1843 was $654,787

FIRE AND MARINE INSURANCE.

THE MUTUAL SAFETY INSURANCE COMPANY OF NEW YORK.

The amount of earned premiums for the year was $44,711

The amount of losses and expenses was .... [illegible]

Nett profits of the Company for the year	1843,	130,418		
do	do	do	do	1842,	90,038
do	do	do	do	1841,	134,856
do	do	do	do	1840,	91,757
do	do	do	do	1839,	47,187
Total 5 years					[illegible]

And the Company further state that they have invested their nett profits, as follows, viz—

In the New York City 5 per ct.	Pr.	Va.	At cost.		
consol Water Stock	$17,800	16,924	16,900		
In the N.Y. State stock, 5 per ct.	10,810	10,100	9,975		
do	do	5½ do	13,500	14,224	13,287
do	do	6 do	14,000	15,714	15,190
do	do	7 do	12,800	12,380	13,270
			80,910	78,734	82,666

Bonds and mortgages on real estate in the city of New York 256,000

Bonds and mortgages within the State of New York 10,000

In addition to which the Company has on hand on the 17th Dec., 1843, in cash 72,317

Bills receivable 410,493

And there are due for Fire and Marine Premiums for Policies, recently issued by the said the Cash and notes are not yet collected, and an agents hands 21,314

.... $621,000

The President and Trustees have this day declared a dividend of One per cent on the earned premiums of the year ending December 1843, for which script certificates will be issued on [illegible] when they are due, on and after the 1st day of February next.

And the President and Trustees have also this day declared a dividend of six per cent interest, on the scrips of 1839, 1840, 1841 and 1842, payable in cash, on and after the 1st of February next.

By order of the Board.

JOS. B. COLLINS, Secretary.

TRUSTEES.

Zebedee Cook, Jr.	Samuel F. Dorr,
Gideon [illegible],	Nathaniel W. Merrill,
[illegible],	William H. Aspinwall,
[illegible],	Caleb Bartlett,
[illegible],	[illegible] Marshall,
[illegible],	Adam Norrie,
David Hadden,	Mortimer Livingston,
John D. Van Beuren,	Nathaniel Weed,
Herman [illegible],	Joseph Blunt,
Alfred Pell,	[illegible],
Henry W. [illegible],	[illegible],
Francis B. [illegible],	[illegible]

ZEBEDEE COOK, Jr. President

ALFRED PELL, Vice President

All persons therefore who may have made any Fire or Marine Insurance at the agency of the above Company in this city, are entitled to a dividend of

TWENTY ONE PER CENT.

Script certificates, for which will be received and ready for delivery during the coming month, at the office of the Agency, 27 Camp street, where Fire, River and Marine risks are continued to be taken at the regular rates of premium, and a participation will be entitled to a proportion of all the profits of the Company for the coming year

THOS. A. ADAMS.

EXECUTIVE OFFICE,

February 9th, 1844.

NOTICE is hereby given that Frederick Duriver, has made an application for the cancelling of the following bond, to wit: A bond of five thousand dollars, subscribed by him on the [illegible] of March, 1843, as member of the Board of Currency, jointly with Alphonse Miltenberger, as securities.

These are to give notice to all persons interested therein to show cause, in writing at the office of the Secretary of State, at New Orleans, within ninety days after the last publication thereof, why the said Bond would not be cancelled and annulled.

[L. S.] Given under my hand and the seal of the State, at New Orleans, this ninth day of February, in the year of our Lord one thousand eight hundred and forty-four, and of the Independence of the United States of America, the Sixty-eight.

A MOUTON

ROBERT CARTER NICHOLAS, Secretary of State.

EXECUTIVE OFFICE,

January 23d, 1844.

NOTICE is hereby given that Valmont Hebert, late Sheriff of the Parish of West Baton Rouge, has applied to me for the cancelling of the following Bonds, to wit:

1st—A bond of five thousand dollars subscribed by him, on the sixth day of April, 1841, as Sheriff of the parish of West Baton Rouge, jointly with Jacques Maleison, Senior, and Darville Landry as securities.

2nd—A bond of seven thousand six hundred and twelve dollars, subscribed by him on the 6th day of April, 1841, as Collector of State and Parish Taxes for the Parish of West Baton Rouge jointly with Jacques Maleison, senior, and Darville Landry, as securities.

3rd—A bond of ten thousand three hundred and five dollars, subscribed by him on the sixth day of January, 1843, as Collector of State and Parish Taxes for the Parish of West Baton Rouge, jointly with Joseph Landry, and Joachim Daigle as securities.

4th—A bond of eleven thousand nine hundred dollars, subscribed by him on the sixteenth day of January, 1843, Collector of State and Parish Taxes, for the Parish of West Baton Rouge jointly with Louis Daigle, and Paul Forbes, as securities.

These are to give notice to all persons interested therein to show cause in writing at the office of the secretary of State, at New Orleans, within ninety days after the last publication thereof, why the said bonds should not be cancelled and annulled.

[L. S.] Given under my hand and the seal of the State, at New Orleans, this twenty-third day of January, in the year of our Lord one thousand eight hundred and forty-four, and of the independence of the United States of America the sixty-eighth. A. MOUTON

ROBERT CARTER NICHOLAS, Secretary of State.

F. & J. LACOSTE,

No Royal street, between Conti and St Louis,

OFFER FOR SALE, now landing ex ship Nashville, from Havre—Silks for dresses, silk velvet shawls, cottonades, plain and watered ottomans, dorence, all colors silk gloves, silk and thread gloves, black crape, suspenders, combs of every kind, ivory necklaces, linens, silk, mother of pearl, metal and horn buttons (for tailors), black velvet, [illegible], serge, black cassimeres, ladies stockings, do for young girls, gentlemen's and children's socks, thread, curtain rings, pantaloon buckles, and various other articles.

They likewise call the attention of purchasers to their assortment of perfumeries, such as soap, pommades, creme de perse, cosmetics, Cologne water, lavender and orange flower water, from Menpelas and other well known manufacturers.

—ALSO—

Cherries, [illegible] Badin Brothers, and Bordeaux; Curacao, Marasquino and Dantzic brandy, assorted cordials, (preserved figs, assorted fruits, absynth, Madeira, Port wine and gooseberry, raspberry, Champion's superior anisette.

They have likewise on hand a large assortment of Bordeaux wines, for family use.

The whole at moderate prices.

NOTICE.

A T BURNLEY AND J G PUNKS, have entered into a copartnership, under the firm of A T BURNLEY & Co. for the transaction of a General Commission Business in the City of New Orleans. They are prepared to make liberal cash advances on all produce or merchandise consigned to them for sale in this market, or for shipment to their friends in London, Liverpool, Boston, New York, Baltimore, Richmond, Va., St. Louis, Louisville and Cincinnati. Office, No 92 Magazine st.

CHAMPAGNE WINE—400 baskets of the choice Key brand Champagne, in pint and quart bottles, landing ex ship Nashville, from Havre, for sale by WOOD & SIMMONS, 60 Magazine

Also in store—200 baskets of the above choice wine, of direct importation; 150 bags Java coffee; 200 bags Laguayra coffee; 1000 pkgs assorted green and black teas; 300 one gallon demijohns; 30 dozen Mintt's axes; 400 tierces prime new crop rice.

HAVANA CIGARS—Landing ex Alabama and for sale by the subscriber, 30,000 cigars, to wit: 10,000 Regalia; Palmas Celebradas; 15,000 do Woodville; 10,000 do La Diana; 5,000 Damas, Renecrrel; 10,000 Canones, Trabucos. In store, a large assortment of superior cigars, of all descriptions and from the best brands, as Ugues, Cabana y Carbajal, Norma; Palma Celebrada, Rencotrel, &c. &c., at reasonable prices to retailers. E JOHNS, 30 Gravier st

MAGENDIE'S PHYSIOLOGY—New Edition—An Elementary Treatise on Human Physiology, on the basis of the Precis Elementaire de Phrénologie, par F. Magendie, translated, enlarged and illustrated with diagrams and cuts, especially designed for the use of students of medicine, by John De Voe, M. D. Just received and for sale at the New Orleans Emporium for standard, miscellaneous, political and school literature. J B STEEL, 14 Camp

DOMESTICS—30 bales Hamilton stripes; 20 cases Lowell Osnaburgs; 10 bales Waltham sheetings, 7-8; 10 do 4-4 brown sheetings; 10 cases 4-4 Chicopee bleached shirtings, 8 cases 4-4 Lowells do; 12 bales Anglo Saxons in store and for sale by TUFTS & HOBART, 29 Gravier

SUNDRIES—Just received, Almonds bitter shelled in boxes; Havana segars, white and brown; northern apples; [illegible] Cs [illegible] landing; New York gin and brandy—40 bbls for sale by L CANTIN, 40 Gravier

DOUBLE ANCHOR GIN, &c.—40 bbls Double Anchor Holland gin; 40 do R B brandy; 20 do Portland brandy; landing on this baraque, for sale by MERLE & Co, 10 Old Levee

COASTWISE.

FOR NEW-YORK—Holmes' Line of Packets. This line is composed of the following ships—To sail every ten days during the season—

Ship VICKSBURG, Capt. Berry;

" ORLEANS, ... Sears;

" LOUISA, ... Lewis;

" ARKANSAS, ... Burgess;

" PANTHEA, ... Dunab;

" SARATOGA, ... Russell;

" ALABAMA, ... Dunker;

The above ships are of the first class, coppered and copper fastened, were built in New York expressly for this trade, are of light draught of water, and almost invariably cross the Bar without detention. These packets are commanded by captains well experienced in the trade, who will always exert themselves to accommodate. They will be towed up and down the river, and will promptly sail as advertised.

They have handsome furnished accommodations, and stores of the first quality will always be furnished, and every attention paid to the comfort and satisfaction of passengers.

Neither the owners nor captains of these ships will be responsible for jewelry, bullion, precious stones, silver or plated ware, or for any letters, parcels or packages, sent by or put on board of them, unless regular bills of lading are taken for the same, and the value thereon expressed.—For freight or passage, apply to

AARON COHEN, 90 Common st

FOR NEW YORK—The Louisiana and New York Line of Packets. This line is composed of the following ships:

Ship SHAKESPEARE, Captain Miner,

" YAZOO, ... Cornell,

" OCONEE, ... Jackson,

" MISSISSIPPI, ... Hilliard,

" LOUISVILLE, ... Hunt,

" GASTON, ... Lathan,

" HUNTSVILLE, ... Mumford,

" OCMULGEE, ... Leavitt,

" NASHVILLE, ... Dickinson,

" MEMPHIS, ... Knight,

" LOUISA, ... Millard,

These ships were all built in the city of New York, expressly for packets, are of light draught of water; have recently been newly coppered, and put in splendid order, with accommodations for passengers unequalled for comfort. They are commanded by experienced masters who will make every exertion to give general satisfaction.—They will at all times be towed up and down the Mississippi river by steamboats.

Neither the owners or captains of these ships will be responsible for jewelry, bullion, precious stones, silver or plated wares, or for any letters, parcel or package sent by, or put on board of them, unless regular bills of lading are taken for the same, and the value thereon expressed. For freight or passage, apply to

HULLIN & WOODRUFF, 60 Camp st

FOR PHILADELPHIA—New Line.

This line is composed of the following vessels:—

Ship CHESTER, Capt. Vandycke;

Ship ST LOUIS, ... Marks,

Barque RENOWN, ... Watson

Ship ....

These ships are of the first class of light draught, well adapted to the trade, and have superior accommodations for passengers. They are commanded by captains well experienced, who will always exert themselves to accommodate. They will be towed up and down the river, and will sail promptly as advertised.

For freight or passage, apply to AARON COHEN, 90 Common st

VESSEL WANTED—Wanted a vessel of light draft of water, 8 feet or under, to load sugar at Barataria for a Northern port. Apply to A GORDON WYLIE & Co, 52 Bienville st

(To sail on Saturday, 2d March.)

FOR NEW YORK—Union Line—The fast sailing packet ship JOHN MINTURN, Capt. D. Stark, having all of her heavy freight engaged and going on board, will sail as above. For balance of freight of 300 bales cotton or the bulk thereof, or passage having superior stateroom accommodations, apply on board at the lower end of the Meat Market, or to

J W STANTON & Co,

Corner Magazine and Lafayette sts.

The J. Minturn has a comfortable house built on deck for the accommodation of steerage passengers.

FOR NEW—Saturday the 2d March—New York and New Orleans Line—The elegant very fast sailing regular packet ship UNION, Capt J G Russell, requires the bulk of 150 or 300 bales cotton to complete her cargo and will positively sail as above. For freight or passage having unsurpassed accommodations for both cabin and steerage passengers, apply on board opposite the Vegetable Market, or to FOSDICK & BRO 74 Camp

FOR NEW YORK—On the 29th inst—Holmes' Line of Packets—The fast sailing regular packet ship SARATOGA, Russell, master, has two thirds of her cargo engaged, and will be despatched as above. For freight of the bulk of 200 bales cotton, or passage, having elegant accommodations, apply to the Captain on board opposite the vegetable market or to

AARON COHEN, 90 Common st

FOR NEW YORK—New York and New Orleans Line—The fast sailing packet ship MARIPOSA, Capt Parsons, is now loading for the above port and will have quick despatch. For freight or passage, having handsome accommodations, apply to the captain on board, opposite the Beef Market, or to

FOSDICK & BROTHER, 74 Camp

FOR NEW YORK—The A 1 ship QUEEN VICTORIA, Capt Rowlett, is now loading for the above port. For freight or passage, having fine accommodations, apply to the Capt. on board, or to S & J P WHITNEY & Co. 73 Camp st

FOR NEW YORK—The fast sailing schooner ELIZA JANE, Capt Phillips, will meet with immediate despatch, and can take a deck load of 100 bales cotton, for freight of which, or passage, apply to L H GALE, 93 Common

FOR BALTIMORE—The fast sailing brig GRAND TURK, Capt Nichols, having most of her cargo engaged, will have despatch. For freight of 300 bbls or the bulk thereof, apply to S & J P WHITNEY & Co, 73 Camp

Advances made on consignments by this vessel to the address of Messrs Hurxthal & Kellogg, Baltimore

FOR PHILADELPHIA—The new A 1 ship AVALANCHE, Capt Murry, has considerable of her cargo on board and will have despatch. For balance of freight or passage, having fine accommodations, apply to A COHEN, or to S & J P WHITNEY & Co, 73 Camp

Advances made on consignments by this vessel to Stephen Baldwin, Esq, Philadelphia.

FOR BOSTON—The superior A 1 ship BOLDAN, Capt Shaw, has most of her cargo engaged and will have despatch. For freight or passage, having fine accommodations, apply to the master on board or to S & J P WHITNEY & Co, 73 Camp.

FOR BOSTON—The ship LONDON, Capt Bagstow, having part of her cargo on board, will have immediate despatch. For freight or passage, apply to GEO GREEN & BRO, 82 Gravier street

FOR BOSTON—The A 1 superior ship EUPHRASIA, capt Baxter, will be despatched as above. For freight or passage, please apply to the master on board, opposite the Mint, or to J A MERRITT & Co, 53 Camp

FOR CHARLESTON—The fast sailing schooner BRACK, Captain Rogers, will have despatch.—For freight or passage apply to T TOBY & BOGERT, 70 Camp st

L. DUPERRON,

&

E. DELCAMBRE,

Drs DENTISTS

280, Bourbon street,

Between St. Philip and Maine streets

INVALUABLE REMEDY FOR DISEASES OF THE CHEST.—Pectoral Syrup and pate of Calve's lights, by Degenetais, Druggist and Chemist at Paris.

Of all the preparations intended to cure diseases of the chest, none has obtained so brilliant a success as the Pectoral Paste above indicated.

This Paste immediately removes all irritations of the breast, facilitates expectoration, instantaneously assuages paroxysms of coughing, saves a hooping cough. Catarrhs and inveterate cold yield immediately under its influence in a word it is a most prompt and efficient remedy for acute and chronic affections of the chest and air passages.

Be cautious not to confound Degenetais' Paste with that of Reland Moss.

The Paste and Syrup of Calves Lights may be found at all the Druggists in New Orleans. General depot for whole sale at J. Tardos, No. 238 Royal street, whose signature is affixed to every box.

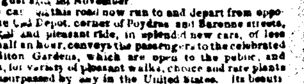

NEW ORLEANS AND CARROLLTON RAIL ROAD.

REDUCTION OF THE FARE.

On and after the 1st February, 1844, the price of passage on the road will be as follows:

For a single ticket for any distance	20	cents
Children under 12 and over 4 years, on	10	do
Servants, (slave's ticket)	10	do
Fifty tickets (ten)	90	

Yearly personal ticket $150, payable quarterly in advance. The quarter to commence 1st February, 1st May, 1st August and 1st November.

The cars on this road now run to and depart from opposite the City Depot, corner of Poydras and Baronne streets.

A cool and pleasant ride, in splendid new cars, of less than half an hour, conveys the passengers to the celebrated Carrollton Gardens, which are open to the public, and which, for variety of pleasant walks, choice and rare plants are unsurpassed by any in the United States. The beautiful shades are enlivened by the music of thousands of birds, amongst which the Southern songster, the interesting Mocking bird, is most conspicuous. Bouquets and plants are sold by the Gardener at very low prices.

The Hotel is situated in the Garden, and is open for the accommodation of the public at all times. Ice creams and other refreshments are provided by the Host.

The Cars will leave as follows:—Arrangement for the week days during winter, to commence 2d Monday in October.

FROM NEW ORLEANS.		FROM CARROLLTON.	
Horse car at 6 o'clock, A. M.		Horse car at 6 o'clock, A. M.	
Locomotive 8	"	Locomotive 9	"
" 9	"	" 10	"
" 10	"	" 11	"
" 11	"	" 12	M.
" 1	P. M.	" 2	P. M.
" 3	"	" 4	"
" 5	"	" 6	"
Horse car, 8	"	"	

During the time the Theatres are open, the Horse car will leave New Orleans, at 11 o'clock, P. M.

Sunday Arrangement—In addition to the week day arrangement, a train will leave each end every hour during the afternoon and evening, until 7 o'clock from Carrollton, and 8 o'clock from New Orleans, excepting when it rains, when the arrangement will be the same as week days.

Passengers must provide themselves with tickets, as the conductor has positive directions not to receive any money in lieu thereof.

A car expressly for ladies in each train.

THE LAFAYETTE CARS

Commence to leave the head of Jackson street—in summer at 5 o'clock, A. M., and in winter at 6½ o'clock, A. M.

They commence to leave the corner of Canal and Baronne streets—in summer at 5½ o'clock, A. M., and in winter at 7 o'clock. A. M., after which they continue to leave each end every half hour until 6½ o'clock P. M. from Lafayette, and 9 o'clock P. M. from Canal street, excepting 8½ o'clock car from Canal street.

It is particularly requested that gentlemen will not put their feet on the cushions, or smoke in the cars when ladies are present.

JOHN HAMPSON, Engineer N. O. & C R. R.

GARDEN, FARM & FLOWER SEEDS—Warranted the growth of 1843.—The subscriber informs his customers that he has now on hand a large and varied assortment of genuine fresh garden, farm and flower seeds (of direct importation) of the most approved sorts grown in the Northern States and from the first seed establishments in Europe, selected by his brother with great care.

Also—Fruit trees of all kinds—300 fine double dahlias; 100 Camellia Japonicas; 100 varieties of the finest roses in the country, and a great variety of other evergreens and plants, catalogued of which can be had at his Seed Store, or at his Flower Establishment, opposite the Bath Room of the St. Charles Hotel—Prices very moderate.

WM. DINN, 11 Common st

SHIRTS—100 doz linen bosom and W B calico shirts, 60 do Irish and French linen shirts, 30 linen drawers; 20 do knit cotton, merino undershirts and drawers; for sale by LOISON & SILVESTRE, 35 Chartres

JOHN [illegible] for sale by JOHN R SHAW & Co, 24 Poydras.

No 50: VOL VI.—N[illegible]

Steam Pa[illegible]

FOR ATTAKAPAS—[illegible] last running [illegible] HENRY R J Dor[illegible] for St Martinsville [illegible] landings, on Saturday, 2 March. [illegible] For freight or passage, apply on b[illegible] F J FAV[illegible]

PACKET BUT[illegible] FOR MILLIKEN[illegible] Grand Gulf, Ro[illegible] regular packet, B F[illegible] [illegible] receive freight, and will positively [illegible] all intermediate landings on [illegible] March, at 10 o'clock. For freigh[illegible] board or to [illegible]

QUEEN OF THE [illegible] and Cincinnati [illegible] QUEEN OF THE [illegible] will leave for the [illegible] ports on Friday, the 1st inst. at [illegible] or passage, apply on board or to HARTWELL, KIDD[illegible]

FOR ST LOUIS [illegible] packet CASPIAN [illegible] will be ready to re[illegible] and will meet with [illegible] freight or passage apply to JOH[illegible]

UNITED STATES MAIL [illegible] For the Coast, Donaldsonvi[illegible] Rouge, Port Hudson Waterloo[illegible] The splendid [illegible] (Evans' Safety [illegible] Capt Hart will [illegible] Wednesday at [illegible] Mon and Bayou Sara every Sun[illegible] o'clock A. M. and arrive early [illegible] on the Wednesday trip will g[illegible] Funica, as usual.

The rate of Passage is the sam[illegible] Packets running the Coast.

For freight or passage apply [illegible] W M D[illegible]

The attention of the publi[illegible] hull engines and furni[illegible] Evans' Patent Safety Valves to p[illegible] also, a Fire Engine and Hose at[illegible] prevent fire, and steers with Iron [illegible] with a Life Boat that will carry [illegible] money or time has been spared [illegible] fort and splendor and the propr[illegible] in offering her to the public as [illegible] trade.

FOR ST LOUIS [illegible] packet ECLIPSE [illegible] is now receiving [illegible] the above and [illegible] Thursday, 29th February, insta[illegible] For freight or passage, havi[illegible] dations, apply to JOHN R SHAW [illegible]

New and sp[illegible] Louis passenger [illegible] Captain Joseph [illegible] and fast runn[illegible] arrive on the 10th March [illegible] patch. This boat was built ex[illegible] captain Lowers, expressly [illegible] Louis trade—the engines an[illegible] the owners have spared [illegible] the most equitable passenger [illegible] For freight or passage a[illegible] JOHN R SHAW [illegible]

[illegible] For St Louis [illegible] and war[illegible] Runs [illegible]

Regular Weekly Packet for [illegible] GRAND [illegible] The regular [illegible] ROUS [illegible] HERALD, wi[illegible] and intermedi[illegible] evening every Sunday m[illegible] vessels employed all experi[illegible] in St Martinsville to Breau[illegible] at Lafayette, Cautes Ab[illegible] for arrival.

A responsible person connec[illegible] will be on board of the Herald [illegible] shipped by her. For freight [illegible] of the steamer Little Rock [illegible]

Passenger Packet [illegible]

(Prepared with Evans' Safety [illegible] The splendid [illegible] tion of pla[illegible] the Bayou La[illegible] Bayou Goula [illegible] o'cal, or every Monday at [illegible] Returning will leave Thibodea[illegible] day at [illegible] A M and [illegible] days, and hereafter, every We[illegible] o'clock A M.

Feeling confident such a [illegible] for the speedy conveyance [illegible] will remain in the trade [illegible] and has well built a [illegible] with the Mail to Donaldsonv[illegible] (if supported) to carry [illegible] liberal prices during the [illegible] the planters and public in [illegible] the future success of [illegible] please and accommodate [illegible]

REGULAR [illegible] ORLEAN[illegible] The fine [illegible] been th[illegible] Fridays, at 7 o'clock [illegible] Capt. Jourdain [illegible] freight, leaves there [illegible] will positively leave at [illegible] Capt Jourdain hope [illegible] large with convenience [illegible] [illegible] For freight or [illegible]

P S Captain Jourdain [illegible]

Commission [illegible]

ADVANCES made on [illegible] and other produce [illegible] and Baltimore

ADVANCES made on [illegible] friends in Havre and [illegible]

ADVANCES made on [illegible] of Liverpool and Lond[illegible]

[illegible] REYNAUD & FAL[illegible] Tchoupitoulas street [illegible]

[illegible] CASH ADVANC[illegible] advances will be made [illegible] shipped by their friend[illegible] New York, or Joseph G[illegible]

Commission Merchant[illegible]

COFFEE SUGAR [illegible]

[illegible] A constant supply [illegible] Madeira, Champagne [illegible]

SPERM CANDLES—[illegible]

SWISS ABSYNTH [illegible]

GROUND GINGER [illegible]

CASSIA—20 mats fo[illegible]

BLANKETS—3 point[illegible]

BRIMSTONE—20 cask[illegible]

DROP SHOT, of all [illegible]

GRUYERE CHEESE [illegible]

SWISS ABSYNTH of [illegible]

HAVANA COFFEE [illegible]

PURE SPIRITS—20 [illegible]

RED LEAD—20 keg [illegible]

SUGAR—60 boxes B[illegible]

ROPE—130 coils Rope [illegible] G & R B[illegible]

LARD—30 brls Leaf [illegible] G & R B[illegible]

WHITE WINE—[illegible] LOREILHE[illegible]

COTTON TWINE [illegible]

SPANISH DOUBLOO[illegible]

CORN—A small lot [illegible]

SUGAR CURED HA[illegible] H W[illegible]

LEAF TOBACCO [illegible] HEW[illegible]

HAVANA COFFEE [illegible]

HAMILTON STRIPE[illegible]

LARD—Strictly prim[illegible]

HAMS—A few casks [illegible]

RICE—40 tierces new [illegible]

BILLS ON NEW YOR[illegible]

PEPPER—100 bags [illegible]

WINE—40 casks N[illegible]

BEANS—[illegible] brls [illegible]

APPLES—3 bags [illegible]

LARD—300 kegs [illegible]

PORK—Mess, M O[illegible]

PITCH—100 brls [illegible]

OIL—10 casks pu[illegible]

GIN—3 pipes Mea[illegible]

VARNISH—3 bbls [illegible]

EXCHANGE ON [illegible]

FRENCH WIND[illegible]

FLOUR—[illegible] bbls [illegible]

LARD—300 kegs [illegible]

BEANS—30 bbls [illegible]

ROSIN—30 bbls [illegible]

MADEIRA WIN[illegible]