The New Orleans Bee.

No. 249. VOL. VII.—NEW SERIES. VOL. XIX.—WHOLE No. 4998.

NEW-ORLEANS, TUESDAY MORNING, DECEMBER 23, 1845.

J. MAGNE & WEISSE, PROPRIETORS, No. 91 Chartres street. State & Third Municipality Official Journal.

TERMS OF THE BEE:

Daily Paper (one year in advance).........$12 00
Country Paper, Semi-weekly, (one year in advance)..........5 00

In all cases the subscriber must give one week's notice in writing, before he can be allowed to discontinue.

Advertising—One dollar for every TEN lines, for each language, on the first insertion, and half that price for each subsequent one. No Advertisement inserted for less than one dollar for each language.

Advertisements not specified as to time will be published one month, and charged accordingly.

Advertisements inserted at intervals will be charged one dollar for every TEN lines, for each language and for each insertion.

☞ The privilege of Annual [illegible] is limited to advertisements strictly within the [illegible] of their business. [illegible] & WEISSE.

MAYORALTY OF NEW ORLEANS,
December, 19, 1845.

THE price of Fresh Flour being this day, $6 75 per barrel, according to the Tariff, the Bakers will give 3 ounces of bread for ten cents, during the ensuing week, commencing on Monday next, 22d December.

The loaves of second quality, or three loaves for ten cents, must weigh 25 per cent more, that is to say [illegible] ounces. [illegible] E. MONTEGUT, Mayor.

MAYORALTY OF NEW ORLEANS.
Council of Municipality No. 3.
Sitting of September 29, 1845.

RESOLVED, That the tax for the year 1845 be and the same is hereby fixed at $5 per $1,000 on real estate, and at $2 per head for slaves.
(Signed) G W LEWIS, Recorder.
Approved, October 24, 1845.
(Signed) E MONTEGUT, Mayor.
A true copy. [illegible] GARDERE, Sec'y.

NOTICE—[illegible] to conduct the education of [illegible] plantation situated at Iberville. An acquaintance with the English and French languages is required. No one need apply unless he can furnish good recommendations, both in regard to capacity and moral character. The salary will be reasonable.—Apply for more ample information to
d22—3t DUFOUR, DURAND & Co. 25 Charles st.

WANTED—A trust-worthy young Lady, speaking English and French and understanding the business of a retail PERFUMERY STORE. Good recommendations will be required. Apply to Madame MARMOTIN Seamstress, No. 49 Bourbon street, between Bienville and Customhouse streets.

WANTED in a Young Ladies' Academy, a good Seamstress and House Servant. A French or German woman would be preferred. Apply at No. 80, Customhouse street, between Royal and Bourbon.

MR. JACQUES LAROSE informs Sugar Brokers, Merchants, &c., that he places at their disposal the steamboat WAVE, Captain A. Tamboury, for the transportation of Sugar and Molasse. For arrangements, apply to J. LAROSE, 71 Old Levee st.

ALFRED BOISSEAU,
Portrait Painter,

RESPECTFULLY informs his friends and the public in general that his Studio is open every day from 9 o'clock A.M. to 3 P.M., at No. 104 Royal street, between Conti and St. Louis.

DR. DUFERRON has the honor to inform the citizens of New Orleans that, having given up his office to Dr. Commany, he trusts that those persons who have heretofore honored him with their confidence, will continue [illegible] who fully merits it by his talent and capacity.

Dr. E. Commany informs the public that his office will be open from 8 o'clock A. M. to 4 P. M. at No. 290 Bourbon street, between Main and St. Philip.

SUGAR PLANTATION FOR SALE.

A PIECE OF LAND having [illegible] front by about forty in depth, established as a Sugar Plantation, with all the Buildings thereto in new and imperfect order, situated in the Parish of Iberville, and is one of the best positions for bringing the crop to maturity. Apply for more ample information, [illegible] terms, at No 19 Toulouse street.

NOTICE.—The undersigned having come to the certainty that a large quantity of Snuff, of the very worst quality, is daily sold or sent into the country by some coasting peddlers and other petty retailers, most unscrupulously using his name, as well as empty jars bearing his cards and labels, takes this method of informing all country merchants and consumers of these facts, in order that from this day they may not be deceived again by this most disqualifiable fraud.

N. B.—From this day, the labels bearing the name of my house and the designation of the quality of the Snuff, will be inserted under the cover of the jars, and no longer pasted on the outside as heretofore.

A DELPIT, No. 168½ Louis st.

TO CAPTAINS OF VESSELS.—Masters of vessels will find a boat in readiness to tow their vessels up, or down the Coast to take in cargo, or from one part of the port to another, by applying at the First Municipality Steam Ferry Wharf opposite the Public Square.

This boat has been built expressly for towing and has sufficient power to tow the largest class of ships. She will be found quick to answer and is ready to give immediate attention to orders. Terms most liberal.

TO MERCHANTS AND PLANTERS.—Merchants having machinery, sugar kettles, bricks, lumber, or any other kind of freight to send to any of the plantations along the coast.—Also planters wishing to have wood transported to their plantations. Those having furniture to [illegible] will please call at the First Municipality Steam Ferry, where they will always find a speedy transport at low rates. The charges will be most reasonable.

Architecture, Civil Engineering and Surveying.

HAVING removed my office to Banks' Arcade, on Magazine street, in New Orleans, I respectfully state that I shall continue to render my professional services in every branch of Architecture, Civil Engineering and Surveying. Plans for private and public buildings of every kind and description in Grecian, Gothic, and all the various modern styles, will be made with a strict regard to [illegible] comfort and beauty, accompanied with specifications and estimates, based on the local average prices of [illegible].

Surveys and locations of greater internal improvements and public works, as railroads, canals, protective works on rivers, as Levees, Ravine works, etc., [illegible] will be devoted. Having a sufficient number of able assistants at my disposal, I am now prepared to extend my business to a distance from New Orleans, if the object be important enough, and to procure contractors and hundreds or thousands of mechanics and laborers for the execution of works of the greatest magnitude. Surveys and plans of real estate, topographical maps, drawings of machinery, plans, specifications and estimates for country residences, dwelling houses, warehouses and stores, will not only be made at short notice, but I shall also most faithfully superintend the execution of any kind of buildings or other improvements. The great multitude of plans made by me, and which have been executed and circulated during the last few years, are a guarantee that my terms are reasonable.

Letters can be addressed to me either in the English, French, Spanish or German languages.
HENRY MOELLHAUSEN,
Architect and Civil Engineer.

Agency Sun Mutual Insurance Company.
New Orleans, Nov. 13, 1845.

THE Sun Mutual Insurance Company of New York in pursuance of their Charter, closed their accounts on the [illegible] of last month, and after paying all their losses, including those of the great fire on the 19th of July, have remaining in good assets, $675,839 [illegible]. Since then the premium notes and cash received on risks taken exceed $100,000, which added to the above, make a fund of at least $780,000.

Since the 4th of last month, the parties doing business with the Company, do not share, in any way, with the losses of the preceding year, which, with the means above stated, the undersigned believes, present more than ordinary protection and inducements to persons desiring insurance.

Policies against the perils of Fire, Rivers and Seas, continue to be issued by L. MATTHEWS, Agent,
n14—tf corner of Camp and Common sts.

MUTUAL INSURANCE.

THE General Mutual Insurance Company of New York having assumed and taken over the unexpired risks of the Ocean Mutual Insurance Company of this city (which Company has gone into liquidation) are prepared to insure against Fire, River and Marine Risks, at the late office of the Ocean Insurance Company, No 45 Camp street, on the usual [illegible] terms.

The "General Mutual Insurance Company" have a large capital well invested; they have paid back to the persons who have insured with them 82 per cent. of their premiums, during the past three years, in script, bearing six per cent. interest, payable annually; and as the business of the Company is conducted altogether on the mutual principle—that is dividing among those who pay the premiums the entire profits of the office; as large a dividend as is paid by any other mutual office may be confidently expected from their future operations.

This Company offers the additional advantage to those who insure with them, of paying their losses either in New York or New Orleans, at the option of the assured.
CHAS. BRIGGS, } Agents.
EDW. OGDEN, }
Office No 45 Camp street. n10-1y

SHEET LEAD AND IMPROVED PATENT LEAD PIPE.—The subscriber continues to manufacture his Improved Leaden Pipe, and solicits the attention of Planters and others to the same. This pipe affords great facility for the conveyance of water from long distances, either from springs or by pumps from streams, and merits the notice of residents on the Coast for the supply of their establishments. It can be made of any size, from one-fourth to four inches calibre, as may be desired, and affords decidedly the cheapest medium for the purpose.

Orders for the above will be filled at short notice by application to the manufacturer.
W W THOMPSON, St. Louis, Mo., or his Agents in New Orleans,
KENNETT & DIX, 71 Poydras st.

GUNPOWDER—Eagle Park Mill's in kegs, halves, quarters and canisters, warranted of the first quality. Sold by the undersigned agents.
REYNAUD, CUCULLU & Co,
n14 34 Tchoupitoulas st.

RECEIVED by late arrivals and for sale by the undersigned—300 bbls white wine Barsac and Sauterne; 200 do Claret Haut Brion; 150 boxes fine assorted Cordials; 30 do superior do; 40 do Claret genuine Gruau Larose; 200 do do different mark; 20 do do Grapes in Brandy; 20 do Curaçao of Holland; 200 do Pickles assorted; 100 do Orange flower water; 40 do Maraschino; 30 baskets Grignolet; 200,000 corks.
REYNAUD, CUCULLU & Co,
n14 34 Tchoupitoulas st.

NO. 105 ROYAL STREET.

THE undersigned offers for sale, now landing ex ship Vesta, from Havre, Silk Ottoman, Silk, Mousseline Laine;

Printed Scotch Cashmere, Tartan, Hindoo, &c. &c.;—Scotch Cashmere Scarfs, tartan, Mousseline laine, &c.;—Silk Neckerchiefs, broached Mousseline laine; Silk Stuffs for Dresses, such as Taffetas, large grain, Satin pique, &c; New Silks for Vests;

Broached Silk Cravats, large grain, black Taffetas, Fancy, gentlemen's Woolen and Satin, broached and Silk Scarfs, Silk Poult, Levantin, Satin, for Vests; Silk Gloves and Mittens, Egyptian Filet, Embroidered Filet, &c;

Satin and Silk Collars and Cravats;
Silk and Filet Purses;
Tartan and striped woolen Satin for Vests;
Marseilles for Vests;
Linen Cambric Hdkfs, embroidered, hemstitched and watered;

A complete assortment of Perfumery, new Scent Bags, Essences, Pomatums, Bear's Grease, Beef Marrow, Cream de Perse, &c.

Also—Suspenders of every quality.
d2 F & J LACOSTE.

LANDING ex ship New Hampshire, from Bordeaux—12 quarter pipes Cognac Castillon;
12 do do do Dupuy;
50 casks Bordeaux claret, for sale by
n10 DARAN, QUEYROUZE & Co, 11 & 15 St Louis

DRY GOODS.

THE subscribers have received by late arrivals a general assortment of Linen Goods, which they offer for sale on accommodating terms by the package:
Brown linen musquito netting;
7-8 and 11-16 shirting linens, in pieces, demi pieces and quarter pieces heavy linen sheetings;
5-8 and 7-8 long lawns; 5-8 and 3-4 cambric hdkfs;
Britannias and Platillas; threads, tailors and shoemakers—all kinds. VANCE & LEPPER,
d4—1w 94 Bienville street.

LIQUORS—Just received and for sale—12 quarter casks A Seignette brandy (4th proof;) 3 [illegible] gin, superior; 2 pipes Port wine superior; [illegible] wine superior. REYNAUD, CUCULLU & Co.
n14 34 Tchoupitoulas st.

In Custom-house Stores.
With benefit of Drawback.

BRANDY—Alex. Seignette, received direct from La Rochelle, per ship Creole, just from Bordeaux:
[illegible] pipes old Cognac, 1840;
[illegible] do do superior, 1837;
2 half do do [illegible] 4th proof;
10 do do do dark do do;
10 quarter do do do do do.
For sale at New York prices by
d17 LOSSON & SILVESTRE, 36 Chartres st.

HAVANA SEGARS—300,000 in store, for sale by
d15 THOMSON & LAMPRE, 36 Old Levee.

WHIG CANDIDATES:

For Governor,
WILLIAM DEBUYS.

For Lieutenant Governor,
EDWARD SPARROW.

For Senators:

D. F. BURTHE.
RANDELL HUNT.
ROBERT PREAUX.
FERGUS GARDERE.

For Representatives to the Legislature.

FIRST DISTRICT:
Daniel Byrne, I. Wrightman Smith.
SECOND DISTRICT.
J. B. Walton, Henry Lathrop.
THIRD DISTRICT.
T. G. Hunt, Wm. H. Avery,
M. Hurley.
FOURTH DISTRICT.
Theodore Zacharie, Henry D. Ogden,
P. W. Farrar.
FIFTH DISTRICT.
Jules Benit, Nicholas Gurlie,
Victor Burthe.
SIXTH DISTRICT.
Armand Pilie, John Watkins.
SEVENTH DISTRICT.
Jules Cassard. R. Beauregard.
EIGHTH DISTRICT.
Octave Le Blanc.
NINTH DISTRICT.
William C. C. Claiborne.

Tuesday morning, Dec. 23, 1845.

Whig Meeting

A Meeting of the Whigs of the Parish of Jefferson, will be held at M. Benoit's Coffee House, in the town of Carrollton on SATURDAY the 27th day of December 1845, at 6 o'clock, P. M. for the purpose of nominating Whig candidates for the State Senate, and House of Representatives, all good Whigs are expected to attend.

C. BUISSON,
V. LIVAUDAIS,
J. J. MICHEL,
J. W. M'HAMAR,
W. C. GOODRICH.

We stated yesterday that we labored under the impression that an offer to submit the Oregon dispute to arbitration had been made by the British Government and rejected by ours. Subsequent examination of the correspondence between Mr Packenham, British Minister at Washington, and Mr. Calhoun, then Secretary of State, establishes the fact. It appears that on the 15th January, 1845, Mr. Packenham addressed a note to Mr. Calhoun, informing him that considering the impatience manifested in the United States for a settlement of the question, and the length of time which would probably be still required before it could be adjusted to the satisfaction of the two Governments, he had been authorized to propose its reference to arbitration, presuming that under the circumstances, no more fair and honorable mode of settling the question could be adopted. To this proposition Mr Calhoun replied on the 21st of the same month, declining the offer, as the President yet entertained the hope that the dispute would be terminated by the negotiation then pending, and as he deemed it unadvisable to resort to any other mode so long as there was hope of arriving at a satisfactory arrangement by negotiation. The President was moreover induced to take this course, from a belief that arbitration would tend to retard, rather than expedite its final adjustment.

It is well, however, to remember, that a resort to arbitration was declined by Mr. Tyler—not Mr. Polk. This mode of settlement may yet, therefore remain open to both Governments, before recourse is had to such extreme measures as would render hopeless all idea of a peaceful settlement of the question. Arbitration would undoubtedly be an equitable resource, but for the difficulty of placing the subject under the advisement of a truly disinterested and honest third party. To any of the European Sovereigns, the United States might urge invincible objections.—The mere utterance of the portentous phrase—"balance of power" on this continent, has already created a suspicious jealousy in the minds of the people of America, which would indispose them from accepting the intermediation of any crowned head in the Eastern Hemisphere. They would doubt the impartiality of the Umpire, and be almost prepared in advance to find his award unjust and unfair. They would believe that a secret sympathy between the powers of Europe, and a lurking desire to restrain the progress of republican institutions on this continent, would incline the arbiter to yield undue weight to the pretensions of Great Britain. Arbitration has not hitherto proved a successful mode of settling questions of boundary between this country and other countries. It failed in adjusting the North Eastern controversy, and would, *a fortiori* fail to settle the North Western dispute. The remedy, absolutely considered, may be good, but its application, under the circumstances, appears to us nearly impracticable.

With the sincerest anxiety to avoid croaking, and with every disposition to see the question brought to a peaceful and honorable issue, we cannot discover, in the event of Congress adopting the measures urged in the Message, how the controversy is to be settled, save by Great Britain waiving her assumed rights, or seeking to enforce them by an actual conflict. She might, it is true, endeavor to resume negotiation, but is this probable? And even were she thus disposed, could we rationally expect the concurrence of our Government, after the very decided expression of our clear and unquestionable right to the whole of Oregon? We doubt it.

The Oregon Country.

Dr. Elijah White, who was appointed four years ago a sub-agent of Indian Affairs in the Territory of Oregon, and was deputed by its local Legislature to bear their eloquent memorial to the Congress of the United States, has promised to furnish the Washington *Union* with a series of short but instructive letters, upon the character of that interesting Territory. The following is the first of these communications. We shall endeavor to give them to our readers in regular succession:—

LETTER I.

To the Editor of the Union:

Sir: The territory of Oregon extending from the Rocky mountains to the Pacific ocean, a distance of over a thousand miles, and from 42 deg. to 54 deg. 40' north latitude, may, as to the general features of the country, be conveniently brought under three great divisions. The first or eastern division is the most extensive and least valuable. It is sterile in many portions; but owing to the mildness of the climate, and the nutriciousness of the grass, vast herds of buffalo have there summered and wintered from times immemorial. Domestic herds have, at Fort Hall and elsewhere, done the same; and large caravans of laden horses have annually passed through it in the most unfavorable seasons of the year, well subsisting upon the grass indigenious to the country—fastening the conviction, that even eastern Oregon must be of much value as one of the best and most extensive grazing districts in the world. The water-courses from the eastern extreme to the Pacific ocean are rapid in their descent, not admitting of an extensive navigation—even the Columbia being navigable for only 135 miles. Their frequent interruptions by the cascades and rapids have produced water privileges unlimited as to extent and power, warranting the conclusion that this country is destined, by the facilities furnished by nature, to become a large manufacturing country; more particularly as wool may be grown cheaper and easier than in any other portion of the known world. Upon Bear river, between the Rocky Mountains and Fort Hall, and a considerable district about and embracing that fort—some eight hundred miles from the Pacific—we find a favorable surface, fine grass, pleasant scenery, and good soil, but the country is sparsely timbered with trees of stinted growth. I forbear dwelling upon the value and interesting character of the soda springs in this region, intending to devote to them a more extended notice hereafter. Following the great emigration-road at Fremont's Pass, and pursuing its direct and onward course over a most favorable surface for a highway, we come to another portion of Oregon more valuable for civilized man to dwell in.

The scenery in the neighborhood of the Boisee river, is varied, grand, and imposing; the vales table-ground, and hills well-grassed; the timbers of better growth, and here and there a little district better adapted to agriculture. We now come to that portion embracing the Blue mountains, the Grand Ronde, and all that district from Burnt river to the Cascade mountains, covering an extent of country of about 400 miles from east to west. Here the climate is remarkable for its extreme salubrity; the wooded districts are well timbered with cedar, fir, oak; &c.; the scenery pleasingly diversified; and all nature around the locations of the pious missionary establishments planted, there, is wearing a milder and more agreeable aspect.

ELIJAH WHITE.

Washington, December 13, 1845.

☞ In the December number of the Democratic Review, there is an article on the Commercial Policy of Great Britain, in which the writer incidentally refers to the Oregon question. We subjoin the passage:

"We have thus accomplished the assigned duty of laying before the readers of the Democratic Review, the parallel and the contrast of the East India Company in Asia, and the Hudson's Bay Company in America; and we have been glad to do this, because it is an important element of the great question, which now most immediately concerns the United States. And our Government has, in this emergency, a high and noble task before it, which, we confidently assume, it will discharge with [illegible] and spirit, come what may. [illegible] to maintain the rights of the United States in Oregon, to the extent, whatever that is, which the [illegible] and interests of the country require. [illegible] not it is, from the [illegible] of a war with [illegible] should be [illegible] for these, only, and [illegible] to sustain and guide the courage and strength and patriotism of the people, for which it will be gallantly supported by them, namely, the defence of the soil against foreign aggression, and the upholding of the good name of the United States.

City Intelligence.

Criminal Court.—The indictment against Samuel G. English for assault and battery was quashed. Wm. O'Connor and James Murphy, accused of assault and battery, were yesterday arraigned, and pleaded "not guilty." Victor Flotte was tried for assaulting Mr. J. B. Lanroth with a dangerous weapon, and the jury, after being out some time, came into Court without being able to return a verdict. They were dismissed and we suppose another trial will be granted. Thomas Carrollton, accused of larceny, was discharged under a "nolle prosequi."

Larceny.—Frederick Fire and Frederick Wilhelmrose, were yesterday arrested for stealing sugar from a hogshead on the platform. They were examined by Recorder Genois, and sent to the Criminal Court.

Commercial Court.—The case of A. Lanfear & Co. vs. R. D. Blossman, will come on to-day. Plaintiffs claim 3004l, 4s 3d, equal to $14,775, with $90 costs of protest, being amount of bills of exchange drawn and endorsed by R. D. Blossman on Firmin de Tastet & Co., of London, which was refused payment. This amount was drawn against the shipment of 344 bales of cotton, shipped by Blossman per ship Provincialist, Capt. Williams. The defendant claims $25,000 damages in reconvention, by reason of the acts of Baring, Brothers & Co. It appears that said bills of exchange were forwarded by plaintiff to Messrs. Baring, Brothers & Co. at London, to be presented for acceptance, and that the drawers thereupon offered to accept them; but upon asking for the delivery to them of the bills of lading, Baring, Brothers & Co, agents of plaintiffs, declared they would not deliver them unless the drawers would discount their acceptances and pay the amount. This measure was considered arbitrary, and not customary among merchants, and that it tended to injure the standing of Messrs. F. de Tastet & Co and of defendant. The bills of lading have ever since been in possession of the plaintiffs, or of their agents—that they took possession of the cotton and have disposed of it in some manner, without rendering an account thereof. Levi Peirce appears for plaintiffs, and Messrs. Benjamin and Micou for defendant.

Methodist conference.—It appears from certain reports before the Southern Methodist Conference, now sitting in the Methodist Church, Poydras street, and which have been received from the Mississippi Conference, that the increase of members of that persuasion, in the year ending 10th December 1845, was whites 1400, colored 1503.—Aggregate number of members at same time was 14,833 whites, 9,302 colored, and 116 Indians. Number of Sunday Schools 60—number of scholars 2,345. The sum of $518 has been raised for the purchase of books during the year. There are 427 local and 110 travelling preachers belonging to this Church.

St. Charles theatre.—Mr. Booth will make his re-appearance at this Theatre This Evening, when will be performed the play of the "Iron Chest." For further particulars see advertisement.

The friends of Genl. De Buys and Sparrow are requested to assemble on Wednesday Evening 24th inst., at Henry Clausen's, corner of Old Levee and Barrack streets, (Mint Exchange) at half past 6 o'clock, P. M. Several orators will be heard on the occasion.

Recorder Genois' Court.—George Fegin, accused of larceny, was examined and sent to the Criminal Court. Wm. Lane, accused of being a dangerous and suspicious person, was sent to the workhouse for thirty days.

First Municipality Council.—The following members were present yesterday evening—Hon. Recorder Genois, President; Aldermen Benit, Morin, Correjolles and Ramos. There being no quorum, the council adjourned.

The Chess Match.—On Sunday evening Messrs Rousseau and Stanley, played the twenty-fourth game of the great chess match in our city, which was won by Mr. Stanley. Yesterday morning they played the twenty-fifth game which resulted in a drawn game, the score then stood 11 for Stanley, 7 for Rousseau, and 7 drawn.

The twenty-seventh game was played last night, which was won by Mr. Stanley, making the result up to the present time—12 for Mr. Stanley, 7 for Rousseau, and 7 drawn.

Caleb J. McNulty, was surrendered by his bail at Washington on the 11th, and was in prison at the last accounts, awaiting his trial.

☞ The Legislature of South Carolina adjourned on Monday, the 15th instant, after a session of three weeks.

The Grand Jury of the District of Columbia have declined to bring in a true bill against Mr. Elliott, arraigned last summer or autumn on account of an affray with Mr. Kendall, son of Amos Kendall.

The Mails are yet in an irregular and confused state. We got one back mail yesterday, bringing dates from New York to the 12th only. The newspaper mails of the 13th, 14th, and 15th are due this day.

☞ John J. Fraser, Esq., formerly of Liberty County, Geo., was shot by some unknown assassin, on the night of the 19th ult., whilst reading a newspaper, in company with another person, by the light of a fire, in front of the store of Mr. James King, at Blount's Ferry, on the Suwannee river, East Florida. Mr. Fraser received two buck-shot wounds, which at first were not considered dangerous, but which after some days, terminated in death on the 30th ult. The assassin is generally believed to be a man who resides in the vicinity of the Ferry, with whom Mr. F. was at variance.

Magnetic Telegraph Line.—Mr. O'Rielly, Secretary of the Atlantic, Lake and Mississippi Telegraph Company, passed through this city yesterday on his way to Washington. We learn that arrangements have been completed with the Philadelphia, Wilmington and Baltimore Rail Road Company for the extension of the line over their road between this city and Philadelphia, and that contracts are offered to the Magnetic Telegraph Company to complete it by the 20th of January next.

Destructive Fire in Bridgeport Connecticut.—On the night of the 10th inst. a fire broke out in the town of Bridgeport, and before it could be arrested destroyed from thirty to forty stores and dwelling houses. In this destruction are embraced some of the heaviest business houses, with large stocks in store. On a rough calculation the loss is estimated at $150,000, of which there is an insurance amounting to about $80,000. Many poor families have, by this calamity, been turned houseless and homeless into the streets.

The German opera in New York, with Mad. Otto for the Prima Donna, appears to have succeeded tolerably well. The "Upper Ten Thousand" of the city of Gotham will patronise it for awhile, on account of the novelty, and will then drop off, just as they have done with respect to every sterling musical entertainment requiring for its support that continued encouragement which can only result from a genuine love of the art.

☞ It is a curious fact that the N. Y. *Journal of Commerce*, which, with all its pretensions to neutrality, is thoroughly locofoco on almost all the political questions of the day, takes strong ground against the administration on the Oregon controversy. We take it, that its course is in this respect, the result of its position as an organ of the commercial interests of New York. They will probably be heavy sufferers by a war, and are most probably opposed to belligerent measures. The *Journal of Commerce* is the echo of the Wall and Pearl streets anti-war senators.

The Ohio.—The Wheeling *Gazette* of the 10th says: "The weather has become sensibly warmer within the last twenty-four hours, and our snow is gradually disappearing. We have hopes of an open river soon."

The Pittsburg *Gazette*, of the same date, says: "The thaw continues, but less freely last night than previously. Weather cloudy and not cold. We do not see that the rivers are affected by the weather, to do any good. Farmers from a distance say the sleighing is first rate in the country."

The Cincinnati *Atlas* of the 8th, says: "The Ohio is closed by ice as far down as Marietta, and also at four-mile bar, a few miles above this city. The mail boat of the evening line broke through the ice below, and came up on Saturday evening. She returned immediately. The morning boat did not start down yesterday. A report is in town that the Cumberland is closed at Dover."

Marine Telegraph.—The Telegraphic flags of Mr. H. L. Rogers' system are about to be placed upon the Government Light-houses at North Point and the Bodkin, at the mouth of the Patapsco river, in consequence of authority to that effect having been given by the Secretary of the Treasury. The Baltimore American says: Besides the promise of direct advantage to the commerce of Baltimore, it will also secure a second ground [illegible] demonstrating by practical [illegible] of Mr. Rogers' Telegraphic [illegible] to its adoption [illegible] the Naval and Revenue [illegible] service.

Among the recent arrivals in the [illegible] is that of William H. Daingerfield, Esq., late Texan chargé d'affaires to the Netherlands and the Hanse Towns. He reached this country in the Great Britain, on her last trip, and is returning to Texas, after an absence of three years.—*Washington Union.*

Holiday Gifts.—As this is the season for Christmas and New Years Gifts, the various booksellers have taken care to supply themselves, with a valuable and varied stock of Annuals, Tokens, Gifts, and other Pictorial publications. Persons desirous of making choice and tasteful presents, cannot do better than pay a visit to Morgan's Literary Depot, Exchange place. His assortment of Annuals &c. embraces some of the most elegant and beautiful we have ever seen. We notice, among others, a superb volume filled with colored engravings of flowers, called *Nature's Gems*; a new splendid edition of *Lalla Rookh*, gorgeously embellished; a similar edition of *Longfellow's Poetical Works*; a magnificent annual for 1846 entitled "*The Snow Flake*;" another equally elegant called "*The Opal*;" and a work most richly bound and illustrated with the finest engravings, descriptive of scenes in the life of our Saviour. Morgan's collection of holiday Gifts is uncommonly rich and rare, and comprises works adapted to every taste, and at almost every price.

Congress.

On the 10th instant, the Senate did not sit.

In the House, the business of the morning commenced with a motion that when the House adjourn, it stands adjourned to Monday, the 15th inst. The motion prevailed.

Mr. M. Brown, of Tennessee, then announced the death of his late colleague, member elect to the present Congress, Dr. Joseph H. Peyton, from the Nashville district. Mr. Brown passed a feeling eulogy upon the merits of the deceased. The customary resolutions of respect, were then adopted, and the House adjourned.

☞ We are indebted to the steamer *Princess* for late Natchez and Concordia papers.

Disaster.—The Charleston *Courier* of the 17th instant says: "The sloop *Georgia*, Capt. Russell, from Black River, with a cargo consisting of 2,775 bushels rough rice, consigned to Legare & O'Hear, whilst endeavoring to beat up the harbor on Monday evening, against a heavy N.W. wind, missed stays and went ashore on the beach of Sullivan's Island. She will probably bilge. The steamer *Etiwan* left yesterday with a lighter to her assistance, in order to save as much of the cargo as possible.

Power of Nature alone.—The Springfield, Mass. *Gazette* says:—

An Irish woman who lives at Indian Orchard, came into town on foot, a distance of six miles, to do some business, a few days since, and returning home in the afternoon, was obliged to stop at a house some two miles short of home, where her *accouchement* took place; and on the next day but one she took her infant in her arms and proceeded the rest of the way home on foot.

Wealth, with all its comforts, has its drawbacks. If this poor Hibernian had been "a dish and dainty dame", who never suffered the winds of heaven to visit her face too roughly, took no exercise save in her carriage, pampered herself with epicurean viands, ate late suppers and lolled on a couch half the day, she would, after the birth of her infant, have been bedridden for a month. As we descend the scale of civilization, from the extreme and ultra refinement of the highest classes of society, to the almost animal existence of the humblest, we find health, vigor and the power of endurance increasing in nearly a regular ratio. The frame that is not invigorated by labor, exposure and exercise, forfeits its powers of resistance. The Indian woman, who is the very slave of her lord, carrying burthens and performing all menial duties, is scarcely interrupted for a single hour in the discharge of her domestic services, by an event that usually confines our city dames to their chamber and their bed for thirty calendar days.

Terrible accident.—We learn from the Wilmington *Journal* of Tuesday, that on Wednesday last, in broad daylight, the two trains of cars, the one going north and the other coming south, on the Wilmington road, came in direct collision, thereby endangering the lives of a large number of passengers in both trains. Happily, no one was seriously injured. This will appear the most extraordinary part of the affair when we state the circumstances.—It is a rule when the trains meet between two "turn outs," that that one which has crossed the half-way line shall make the other run to the station which it has last left. On Wednesday last both the up and down cars were both late. They came in sight of each other at a point some 36 miles from Wilmington, the half-way line nearly equi-distant from each—they put on steam, going on all steam, as the phrase goes, each endeavoring to reach the half-way line first, in order to make the other run back. Onward both of them flew for the contested point, at a terrific speed. As they approached both engineers gave their engines the reverse action, but alas! too late. The engines would not recede. An awful collision ensued, by which both engines were almost stove to pieces.—The engineers themselves and the mail agents, when they saw that the meeting was inevitable, jumped overboard and escaped injury. There were a large number of passengers on both trains, and it is really miraculous that they were not seriously injured. The opposing engines the Henry Clay, one of the most powerful owned by the company, broke the down-coming one, the New Hanover, almost into pieces. The reckless men who thus risked the lives of their fellow beings were immediately discharged by the Directory, the only punishment within the power of the Company to inflict.—*Raleigh Register.*

Those who are not familiar with the details of the Post Office would probably find it difficult to credit the number of the mistakes and omissions which are made by letter writers. Scarcely a week elapses which does not present some case where an important letter, covering money or valuable papers, is dropped into the Post Office, with a wrong direction, or without any direction at all. In a recent instance, a letter containing a considerable sum in bank notes, which was designed to be sent to Pittsburg, was erroneously directed to Philadelphia, and although the letter was ultimately sent back to Baltimore and its mis-direction ascertained, its disappearance in the interim occasioned no little anxiety to all parties concerned. So also, in another case, a letter with money enclosed, designed for Fredericksburg, was misdirected to Frederick. These instances are the representatives of many others of like character. In another class of cases, letters are deposited in the Post Office, containing valuable enclosures, but without any direction whatever. We saw one of these latter, a day or two since, in which were two promissory notes, but as neither the writer nor the party written to was known, the letter is necessarily kept in the office until inquiry shall be made respecting it. We are induced to refer to this subject with a view to the exercise of greater care and accuracy on the part of letter writers. In all cases of the kind of which we have been speaking, the Post Office clerks are generally sure to get the blame which justly attaches to the individuals whose carelessness or haste has really caused the difficulty.—*Baltimore American.*

Architectural Novelty.—The large stores lately built at the head of Foster's wharf, Boston, are roofed in a novel manner—an invention of necessity. A writer in the Boston *Courier* thus describes the improvement:—

"Two enterprising builders have erected at the head of Foster's wharf, on Broad street, five large stores, and covered them with bricks instead of slate, from necessity rather than from choice: for their great depth, about one hundred feet, would have required thirty feet elevation for a pitched roof. About eighty feet of these roofs have a small decent, just enough to shed the water. We are thus indebted to accident for an important improvement—a real fire proof roof—all the more important, considering the growing compactness of our city buildings. These roofs are made very stiff and double-boarded, then covered with tarred paper laid on with hot pitch, shingle fashion, three thicknesses. This operation makes them perfectly tight; but to protect them from fire, and the action of the elements, bricks are laid over the whole, beded in hot pitch, which rises between the joints, and meets a coat of sand, forming a solid mass, and looks like our best side walks, but smoother and with smaller joints. The bricks were made for the purpose, about one and a quarter inch thick."

Death of a Veteran Soldier.—The York, Pa. papers announce the death of James Cross, sen., Esq., in the 87th year of his age. The deceased served two tours of duty against the Western Indians after the close of the Revolutionary War, and marched as captain of a company of Riflemen against the actors in "the Whiskey Insurrection," which broke out in the western region of Pennsylvania during the Presidency of Gen. Washington. He received a commission as Justice of the Peace from Thomas Mifflin, the first Governor of that Commonwealth after the adoption of the Constitution of 1790, and continued to serve as a Magistrate for more than forty years. Throughout life, he maintained the character of an honest, useful and intelligent man.

Conscientious Debtor.—Wm. D. Cooledge, Esq. of Boston, has recently received an anonymous letter, enclosing one hundred dollars, which the conscientious writer says is money due to the estate of Mr. C.'s father sixteen years ago. The letter is postmarked at the city of Washington, and we hope really came from there, for it is gratifying to believe that there is a hundred dollars' worth of conscience left at the Seat of Government, and manliness enough to manifest it in so honest a way.—*N. Y. Courier.*

Guano.—We learn from the New London *Star* that the barque White Oak, of that port, which recently arrived at Newport from the Indian Ocean, has 250 tons of guano. Capt. Norie discovered in the Southern Ocean an island containing some two thousand tons of superior guano, from which he procured his cargo, and gave to the island the name of "White Oak Island." The guano was analyzed by the English captain, who were after it, and proved to be a superior article to any which they had carried to England from the African or Peruvian coasts.

☞ THE FAIR for the relief of the destitute Orphan Boys in the Asylum at Lafayette, will be held in the Ball-Room of the St Louis Exchange, corner of Chartres and Royal streets, on Monday, Tuesday and Wednesday evenings, the 22d, 23d and 24th December inst. d16

The Mother's Relief.

HAS been thoroughly tested by many years' experience, [illegible] —Also Lemon Cordial, genuine at same place. d22 3t

☞ HENRY LAGRIMORE has removed his office to 17 Exchange Place, between Canal and Customhouse streets. Promissory Notes and Drafts discounted. Loans on Mortgages, Cheques and Consolidated Funds on hand.
d9—1m

LATEST DATES.

New York	Dec 12	Liverpool	Nov 19
Washington	Dec 13	Havre	Nov 15
Charleston	Dec 17	Mexico	Nov 23
Cincinnati	Dec 8	Texas	Dec 13
St. Louis	Dec 18	Havana	Dec 16

COMMERCIAL.

NEW ORLEANS, MONDAY NIGHT,
December 22, 1845.

There was a good demand today for Cotton, and the sales amount to 3,000 bales at very full prices. There is not much offering on the market at present.

LIVERPOOL CLASSIFICATION—LOUISIANA AND MISSISSIPPI.

Inferior	— @ —
Ordinary to Good Ordinary	6¾ @ 6⅞
Middling	6⅞ @ 7
Good Middling	7 @ —
Middling Fair	7¼ @ 7⅜
Fair	7½ @ 7⅝
Good Fair	8¼ @ 8⅜
Good and Fine	9 @ —

There is no alteration in Exchanges. We quote Sterling 6 @ 8¼ ☞ cent. premium. France 5f.35 @ 5f.37½.—New-York 60 days 2½ @ 3¼ ☞ cent. discount. Checks ½ @ ¾ ☞ cent. discount.

A CARD.

SPLENDID ANNUALS OF THE SEASON—1846! The elegant illustrated works, "got up" with surpassing skill and beauty, expressly for the approaching Holy days; also, a splendid assortment of Bibles, Prayer, Books, &c. together with a choice collection of rare and beautiful goods, admirably adapted for Presents.

Juvenile annuals, Books, &c. in great variety, are now ready for examination.

Call at the New Orleans Stationers' Warehouse, 14 Camp st. d22—3t J. B. STEEL.

TUITION.

J. A. FEYRE, formerly Teacher of Ancient languages, in the College of Louisiana, and Vice President of the College of Iberville, most respectfully offers his services, to the public of this City and elsewhere, for the tuition of youth. Mr. Feyre has resided for the last three years in Paris, where he has been, most of the time, employed in teaching, and he has availed himself of an opportunity for observing the systems of Education which now prevail in that Capital. Mr. Feyre was educated for the Church in England. He is familiar with French and Spanish, and can teach the Latin and Greek Classics together with those branches of Literature and science taught in the best Institutions.

For particulars address J. A. FEYRE New Orleans.

TO SUGAR PLANTERS.

ECONOMY IN THE CONSUMPTION OF WOOD

APOLINAIRE PERRAULT, has the honor to inform the Sugar Planters, that he is in possession of an INFALLIBLE PLAN for boiling Sugar, and for Economy in the Consumption of Wood. He is so certain of success, that he will undertake to state the quantity of wood, which his apparatus will consume in the space of 24 hours, which cannot exceed one cord and three quarters for ripe cane. By this method apparatuses with 4 kettles can make from 7 to 9 thousand pounds of Sugar in 24 hours. He likewise guarantees that apparatuses made according to his plan, will enable the Planter to make three hundred hogsheads of Sugar, without its being necessary to withdraw the ashes. Planters desirous of honoring him with their confidence, may trust the more implicitly to his declaration, as he will contract not to require his compensation until the work is tested and accepted, agreeing also to repair it, if necessary, after the grinding.

☞ The price of the Kettles is $80 and of the Boxes $[illegible].

Apply to Mr. J. LAROSE, No. 17 Old Levee street, to Mr. E. DAUNOY, No. 140 Orleans street, to Mr. FLAWERS, No. 27 Natchez street; and to Mr. OSBORNE, Jefferson Parish, Barrataria Road.

NEW HALL DRESSES.
MADAME VINCENT, ROYAL STREET,
Corner of Conti street.

Has the honor of informing the ladies that she has just received, by the last arrivals, an addition to her fine assortment of FANCY GOODS, viz:—

White and colored embroidered Muslin Dresses,
Broached and watered Balzorines and Bareges do.
Cordoville Chaly and Popeline do.

Also—In Store—A large assortment of Bonnets, Mantles, Shawls, Mantillas, Scarfs, Cachemire d'Ecosse, chinese and black Silks, Mousseline de laine for children, Cambric Handkerchiefs, Collars and Pelerines, embroidered Lavallieres, Fan Shades, Ribbons, Laces, Fans, Kid, silk and fine Gloves, rich Belts, and a large variety of steel BUTTONS of all sizes.

Mme. V. desirous of selling off her winter stock, will dispose them at moderate prices. d13

SUNDRIES—Beef—30 bbls prime beef at inspection; 12 half bbls mess do, at inspection; Star Candles—30 boxes, in store; Tin Plate—130 boxes, 1-2d crossed, Crown brand; Holland Gin—[illegible] half pipes, in store; Brandy—10 half pipes, A Seignette & Otard, Dupuy, & co; Domestic liquors—12 qr pipes brandy and gin; Sweet Malaga Wine—6 qr casks, in store; Teas—200 boxes and half chests, various qualities; Indigo—6 ceroons Caraccas and 3 cases Manilla; Bagging, Rope and Twine—a large assortment, various qualities; Pickles—60 bbls and 20 kegs, in store; Corks—1 bale fine velvet corks, for sale by
d12 G & R BUCHANAN & Co.

SARDINES IN OIL—1000 boxes and half boxes Sardines, of the well known mark B. Guilloux, now landing ex ship North Carolina, from Havre, and for sale at moderate prices by
dec 23—6t AUG'T MOLIER, 90 St. Louis st.

RIO COFFEE—2512 sacks prime green Rio coffee in double linen and then covered by gunny bags, in store and landing, for sale by
J W STANTON, & Co,
d23—1w corner Magazine and Lafayette sts.

SPERM OIL AND CANDLES—Bleached and unbleached winter strained sperm oil, New Bedford and Nantucket sperm candles, for sale in lots to suit purchasers by
J W STANTON & Co,
d23—1w corner Magazine and Lafayette sts.

MANUFACTURED TOBACCO—[illegible] boxes Virginia manufactured tobacco, in store and for sale by
J W STANTON & Co,
d23—1w corner Magazine and Lafayette sts.

GOSHEN BUTTER—60 firkins prime Orange County Butter, in store and landing, for sale by
J W STANTON & Co,
d23—1w corner Magazine and Lafayette sts.

CUT NAILS—1,200 kegs assorted cut nails in store, and landing, for sale in lots to suit purchasers by
J W STANTON & Co,
d23—1w corner Magazine and Lafayette sts.

TOBACCO—200 bales superior Cuba, for wrappers and fillers, just landed ex schooner Ulerton, direct from Nuevitas, and for sale by
dec 23 L. CANTIN, No 40 Gravier st.

GUNNY BAGS—1,000 [illegible] bushels Gunny Bags for sale by
WOOD & SIMMONS,
d23 40 Magazine st.

LEAF TOBACCO—A few bales Vuelta de Abajo Tobacco in store for sale by J M CABALLERO,
d23 Old Levee.

CHAMPAGNE WINE—200 baskets of the "Star" and "Eagle" brands, for sale by
dec 23—6t AUG'T MOLIER, 90 St. Louis st.

HAVANA CIGARS—40,000 Regalias "Palma Celebra das" landing from steamship Alabama from Havana for sale by J M CABALLERO, 30 Old Levee. d23

CAPS—20 cases assorted Noa Nativa, Medium and Fowl caps, for sale by
FROST & Co. No. 10 Magazine st.

SARDINES—150 boxes or half boxes A. Canaas' Brand for sale by
EUG. ROCHEREAU & Co. 17 & 19 St Louis st.

WHITE WINE—[illegible] cases very old for sale by
EUG. ROCHEREAU & Co.
17 & 19 St. Louis st.

CHAMPAIGNE—[illegible] baskets various brands, for sale by
W. P. VREDENBURGH & Co,
30 Old Levee.

SPANISH BROWN AND VENETIAN RED—In store and for sale by W P VREDENBURGH & Co,
d19 30 Old Levee.

INDIGO—10 ceroons prime Caraccas; 3 cases do Manilla, for sale by W P VREDENBURGH & Co,
d19 30 Old Levee.

SMYRNA FIGS—10 tierces, containing from 40 to 50 drums each, just received and for sale by
d19 W P VREDENBURGH & Co, 30 Old Levee.

SUGAR—White and yellow Havana sugar in store for sale by J. M. CABALLERO,
d19 30 Old Levee.

LEAF TOBACCO—Havana leaf tobacco in store for sale by J. M. CABALLERO,
d19 30 Old Levee.

WHISKEY—150 barrels Old Rectified Whiskey for sale by EMERSON TOURNE & Co,
d19 156 Tchoupitoulas st.

BOMB PERCUSSION CAPS—200,000 Bomb Capsules in tin box, for sale by
d19 O TALAMON, 44 Chartres st.

FRENCH LINEN SHIRTS—6 dozen pure Linen Shirts, for sale by
d19 O TALAMON, 44 Chartres st.

DOMESTIC LIQUORS—4th proof American Gin and Brandy in store and for sale by
d18 VANCE & LEPPER, 94 Bienville st.

SEGARS—A large assortment of Havana Segars always on hand, for sale by
d13 J M CABALLERO, 30 Old Levee sts.

IRISH WHISKEY—Two puncheons and a few demijohns very superior in store and for sale by
d18 VANCE & LEPPER, 94 Bienville st.

PORTER.—Superior London porter and double brown stout, in pints and quarts, in store and for sale by
d18 VANCE & LEPPER, 94 Bienville st.

BRANDY—Cognac Brandy in Half Pipes in store and for sale by
d16 VANCE & LEPPER, 94 Bienville st.

WOOL SOCKS—Heavy Woolen Country knit thick Wool Socks, for sale by FROST & Co,
d13 10 Magazine st.

OSNABURGS—[illegible] Ducks, striped, twilled and red Flannel Shirts for sale by FROST & Co,
d12 10 Magazine st.

FRESH TEAS—150 boxes Young Hyson, Imperial and Gunpowder, landing ex ship Warsaw, for sale by
d12 ROBERTS & HALL, 73 Magazine st.

PEPPER—30 bags heavy black Sumatra, landing ex ship Warsaw, for sale by
d16 ROBERTS & HALL, 73 Magazine.

FRESH TEAS—300 boxes Imperial and Gunpowder, 6 and 13 lbs, landing ex bark Ralph, and for sale by
ROBERTS & HALL, 73 Magazine st.

COFFEE—46 bags old Government Java, landing ex ship Wabash, and for sale by ROBERTS & HALL,
73 Magazine st.

EMPTY BOTTLES—Landing ex ship Orontes, from Bordeaux, 100 hampers empty Claret Bottles for sale by EUG ROCHEREAU & Co, 17 & 19 St Louis st.

BOOTS, SHOES AND BROGANS—40 cases, now landing from ship Daniel Webster and for sale by
d11 FROST & Co, 10 Magazine st.

HATS—30 cases fashionable Russia and Cassimere, Silk and Beaver Hats, now landing from ship [illegible], and for sale by FROST & Co, 10 Magazine st.

TURPENTINE HATS—Covered Bonnet and Palm Leaf Hats for sailors, for sale by
d11 FROST & Co, 10 Magazine st.

ALMONDS—Landing ex bark Orbita, from Marseilles—10 bales Almonds, superior quality, for sale by
d10 EUG. ROCHEREAU & Co, 17 & 19 St Louis st.

UMBRELLAS—3 trunks Silk Umbrellas, received per ship Chateaubriand and for sale at low prices, by
d9 H DEGOURS & [illegible], 61 Magazine st.

COFFEE—1500 bags prime new crop Rio coffee landing ex bark Jane & [illegible], for sale by
d12 WOOD & SIMMONS, 40 Magazine st.

RICE—200 tierces and 50 half tierces prime, Carolina, and for sale by
d11 WOOD & SIMMONS, 40 Magazine st.

HATS—[illegible] cases Men's Fur, Silk, Wool and Glazed Hats of various qualities, for sale by
d6 R G MORSE, 79 Tchoupitoulas st.

FLOUR—[illegible] bbls Flour [illegible] for sale by [illegible] & Co.

LIME—1,000 bbls Thomaston Lime, in good order and for sale by [illegible] 82 Old Levee or 60 Old Basin.

TAR IN KEGS—[illegible]
d17 [illegible]

[illegible]

SOAP—1,200 boxes Soap No 1 Soap now landing from ship Balfarts and bark Brighton, for sale by
d16 WM FROST & Co, 31 Tchoupitoulas st.

OLIVE OIL—60 baskets for sale by
d18 W P VREDENBURGH & Co, 30 Old Levee.

LADIES' FAIR.
AT ALGIERS, THIS EVENING.

THE Ladies Fair at Algiers for the benefit of the Poor, will come off on Monday, the 22d inst, and close on Wednesday night following. The fair will be held in the Methodist Church. Admittance 25 cents.

Arrangements have been made for the steam ferry to run each night until the Fair is closed. d20—3t

Classical and Commercial Institution of G. ROYER.

CONTI STREET—BETWEEN DAUPHINE AND BURGUNDY.

THE Annual Examination of this Institution will take place on Monday 22d and Tuesday 23d inst, from 9 o'clock in the morning till 3 o'clock, P. M.

The distribution of Prizes will be made on the second day of the Examination at 5 o'clock, P. M.

Mr. G Royer requests the parents, as also his former scholars and all persons interesting themselves in the progress of the studies, to do him the honor to attend at the Examination and Distribution. d20

HISTORY OF THE WORLD
IN A SINGLE VIEW.

WE have examined Mr F Rossiter's HISTORICAL AND CHRONOLOGICAL CHART with care and attention, and consider it as a valuable production, containing a vast amount of information in a very small space, and well adapted to convey to the mind in a favorable manner the interesting facts of all past ages, and particularly to the student of History.

J MALBORN,
D MACAULAY,
of the Polytechnic School.
W A SCOTT.

The above Chart may be had at the Bible Depository, No 66 Gravier st. d22—3t

FOR SALE.—A FAMILY OF SLAVES, composed of six mulattoes, aged about 25 years, good French Cook, Washer and Ironer, and an excellent servant in every respect; also, her four children, two boys of 13 and 10 years, 1 girl of 6 and a little boy of 2 years—all in good health and for sale for to [illegible] Apply to
d23 J P BERCIER & Co, 24 Old Levee st.

LOST OR STOLEN, from the office of the subscriber, a draft of $[illegible], drawn by J. W. Bryce, to the order of Geo. Purvis on and accepted by Messrs. Barrett & Legage, endorsed by R. P. Nichols & Co.

The public is requested not to negotiate the said draft as payment thereof has been stopped.
C. DUFOUR. [illegible]

JUST PUBLISHED.

NORMAN'S NEW ORLEANS BUSINESS DIRECTORY FOR 1845—Containing the names, residences, and occupations of Merchants and Bankers, Mechanics and Professional Men, classified and annexed alphabetically, with appended mercantile cards, &c.
PRICE ONE DOLLAR.

☞ Purchasers' attention is respectfully solicited to the directory of the work. d20—3t

NOTICE.—The subscriber having been informed and having himself ascertained the fact, that bread is sold by some persons who say it comes from his Bakery, when it is made in some other, he begs leave to inform the public that, in order to put an end to this fraud, all Cards carrying Bread from his Bakery, will from this day forward be marked with his name in full.
d20 D POINCY.

A SPLENDID ASSORTMENT OF CHRISTMAS AND NEW YEAR'S GIFTS—The undersigned respectfully requests the public to visit his fine assortment of Groceries, Bordeaux Wines, Champagne of the best brands, superior Cordials from France and Italy, Swiss Absynth, Cream of Tea, Curaçoa from Holland, Dantzic Anised, Fruits in their juice from Nantz, assorted Fruits in Brandy, pure Perigord Truffles, Green Peas, Ceps and Mushrooms prepared, Lyon Chesnuts, dried Prunes in fancy boxes, superfine Chocolate, and a general stock of choice Groceries which they will sell at reduced prices.
LOREILHE & Co,
d20 corner Royal and Customhouse sts.

Cheap Dry Goods for the Holy days.
C. M PIMPSON, 33 CHARTRES ST. (COR. CUSTOMHOUSE,)

IN consequence of the approach of the Holydays, the subscriber offers about $10,000 worth of Dry Goods at uncommonly low prices adapted to the wants of families for presents, &c, among which will be found:

American Calicoes, fast colors, 8 cents per yard;
do do fine quality, 10 cents to 12 1-2;
Yard wide French Calicoes, fast colors, 25 cents;
Rich Cashmere patterns of Calicoes at greatly reduced prices;
New style striped and plaid Ginghams;
Mousseline de Laines, from 20 to 30 cents, handsome style and new patterns;
Cashmere D'Ecosse, a splendid assortment, comprising the newest designs both French and English, at greatly reduced prices from 4 to $7 per robe;
Worsted and Cotton Plaids for dresses;
Cheap Shawls, Cotton and Wool of all sizes;
Head Handkerchiefs, Crapon and Madras.
N. B.—Just received from auction, 120 dozen Ladies' Linen Cambric Hdkfs, from 15 to 25 cents, good quality.
d20—1m

GEO & ROBERT BUCHANAN & Co, have in store and offer for sale—1200 pieces Ky Bagging; 2000 coils do Rope; 120 boxes Tin Plate, 1-3 pt. Crown brand; 200 packages Teas assorted; 30 boxes Sperm Candles; 3 ceroons superior Caraccas Indigo; 3 cases do Manilla do; 15 half pipes A Seignette Brandy, 4th proof; 1 pipe superior Gin; 65 bales picked Hemp. d20

ADVANCES—The subscribers will make liberal cash advances on consignments of Sugar, Molasses, Coffee &c. consigned to A & R Buchanan, Louisville, or Anderson & Buchanan, St Louis.
GEO & ROBT. BUCHANAN & Co,
d20 62 Tchoupitoulas st.

IN STORE—entitled to drawback—and for sale by the subscribers—250 cases red wine, St. Julien; 75 do do, Wermouth, 40 do do, Chambertin; 75 do white wine, Chablis, 20 do red wine, Lafitte; 25 do do, St George; 20 do do, Burgundy; 200 baskets champagne; 200 do superior anisette. d20 CHAS. DUFOUR, 31 Conti st.

RECEIVED by late arrivals and for sale by the undersigned—200 bbls white Wine, Barsac and Sauterne; 15 casks Claret, genuine Chateau Margaux; 25 do Haut Brion; 130 cases Cordials, assorted; 40 do superior; 40 do Claret genuine Grand Larose; 200 do, different favorite marks; 40 do Malaga Grapes in Brandy; 40 Curaçoa from Holland; 200 do Pickles in Vinegar; 100 do Orange Flower Water, extra; 40 do Maraschino; 30 do Grignolet, assorted quality of Corks.
REYNAUD, CUCULLU & Co,
d15 34 Tchoupitoulas st.

CACHEMIRE VESTS—The undersigned have received by ship L'Angelo, from Havre, a handsome assortment of pants and Vests of the latest styles, which they offer for sale at low prices:

Cachemire, double breast and straight Vests new patterns;
Velvet and black Satin do;
Cloth, Cassimere and White Marseilles do;
Cassimere Pants, plain and figured;
Black Satin do, extra fine. LOSSON & SILVESTRE,
d17 36 Chartres st.

SARDINES—300 boxes and halves Sardines in Oil, B Guilloux brand, for sale by the subscribers.

The above Sardines are imported by ships Narragansett and Decoration, and do not come from New York, where a spurious article is prepared with lard oil, and sent to this market, with Guilloux label on the boxes.
d15 J F BERCIER & Co, 24 Old Levee st.

WINES—500 pkgs comprising Port, Sherry, Madeira, Canary, Marsala, Malaga, San Lucar, Lisbon, Pico, Champagne, &c, in pipes, half and qr casks, also in glass, for sale by ROBERTS & HALL,
d13 73 Magazine st.

THREAD—The subscribers have received an assortment of Saddlers and Shoemakers thread, of very superior manufacture; and qualities—Also, a few packages tailors' thread. VANCE & LEPPER,
d13 94 Bienville st.

GUNPOWDER—[illegible] kegs, halves and quarters [illegible] for sale by
REYNAUD, CUCULLU & Co,
d15 34 Tchoupitoulas st.

SUNDRIES—300 boxes Cordials—200 do do Green Peas; 10 cases Paris Truffles, assorted, 20 do ceps, for sale by REYNAUD, CUCULLU & Co,
d15 34 Tchoupitoulas st.

JUST RECEIVED and for sale, 6 cases of Cartonnage comprising a variety of extra beautiful fancy Boxes, Sacks, &c. for New Year's gifts, for sale by
REYNAUD, CUCULLU & Co,
d15 34 Tchoupitoulas st.

SEGARS—300,000 various brands, imported from Havana, of superior quality, for sale by
REYNAUD, CUCULLU & Co,
d15 34 Tchoupitoulas st.

LETTER PAPER—French Letter Paper, very fine vellum for European Postage, for sale by
REYNAUD, CUCULLU & Co,
d15 34 Tchoupitoulas st.

HAY—65 Bales prime Northern Hay, now landing and for sale by
d16 AARON COHEN, 20 Common st.

BOOTS, SHOES AND BROGANS—145 cases landing from ships Rialto and Albatross, for sale by
d17 R G MORSE, 79 Customhouse street.

NEGRO BROGANS—300 pair New Jersey Oak tan Burnet Brogans, adapted for plantation use, for sale by FROST & Co, 10 Magazine st. d16

BROGANS, BOOTS, SHOES—35 cases assorted, now landing from ship Rialto; and for sale by
d16 FROST & Co, 10 Magazine st.

WINDOW GLASS—400 bxs assorted from 8 by 10 to 12 by 18, landing ex ship Elijah and for sale by
d16 ROBERTS & HALL, 73 Magazine st.

COFFEE—73 bags new crop, landing [illegible] from Havana, for sale by
d13 THOMSON & LAMPRE, 36 Old Levee st.

SUGAR—[illegible] landing per brig [illegible] from Havana, for sale by
d15 THOMSON & LAMPRE, 36 Old Levee.

TOBACCO—100 bales Vuelta de Abajo wrappers and fillers in store, for sale by
d15 THOMSON & LAMPRE, 36 Old Levee.

TOBACCO—[illegible] bales Cuba wrappers and fillers, in store for sale by THOMSON & LAMPRE,
d15 36 Old Levee st.

HAVANA SUGARS—400 boxes white, yellow and brown in store, for sale by
d15 THOMSON & LAMPRE, 36 Old Levee.

INDIGO—10 ceroons prime Caraccas;
3 cases do Manilla, for sale by
d15 W P VREDENBURGH & Co, 30 Old Levee.

COFFEE—200 bags old Government Java Coffee in store, for sale by
d15 THOMSON & LAMPRE, 36 Old Levee st.

TOBACCO—30 hhds Kentucky Tobacco, 200 lb each, in store, for sale by
d15 THOMSON & LAMPRE, 36 Old Levee st.

LIQUORS—[illegible] Brandy and 4th proof Pure Spirits on board ship [illegible] for sale by
d15 ROBERTS & HALL, 73 Magazine st.

RED AND WHITE WINES in casks and cases, now landing ex ship Ranger, from Bordeaux and for sale by
d9—3t A & E CAVELIER.

RAISINS—200 bxs and 100 qr bxs [illegible] landing ex Metoka, for sale by
[illegible]

CITIZENS' BANK FUNDS, [illegible] for sale by
LEOPOLD JEANNET,
[illegible] 20 St Louis st.

HAVANA CIGARS—A large assortment of choice Havana Cigars from the best brands in store and for sale by J. M. CABALLERO,
d19 30 Old Levee.

COAL, COAL—4,000 bbls of superior Pittsburgh Coal now landing, and assorted [illegible] for sale by
[illegible]

HATS—Now landing from ship Wabash, and in store. A General assortment of [illegible] Cassimere, and [illegible] for sale on favorable terms by FROST & Co, No. 10 Magazine st.

CLARET—In Cases for Family use—60 Cases Chateau Pontet, landing 20 do St. Julien, 20 do St. Estephe; 14 do Bruges 12 do [illegible] for sale by
[illegible] EUG. ROCHEREAU & Co, 17 & 19 St Louis st.

40 [illegible] for sale by [illegible]

BROGANS, BOOTS, SHOES—Now landing from Ship [illegible] a general assortment of [illegible]

WINES, [illegible]

[illegible] THOMSON & LAMPRE, 36 Old Levee.

FOR SALE—Landing from ship Creole, from Bordeaux, 100 hampers empty bottles, by
FOUGET fils, 147 Royal street,
d9 between St Louis and Toulouse.

CANDIDATES FOR OFFICE.

☞ Messrs. Editors—Please announce in your valuable paper, that Mr HENRY PEYCHAUD, will be supported as a Candidate for Clerk of one of the District Courts, by HIS NUMEROUS FRIENDS.

For Coroner.

Messrs. Editors of the Bee.

Please announce Dr. C. P. SNOWDEN as a candidate for the office of Coroner in the Parish and City of Orleans at the ensuing election in January next. d9

☞ We are authorized to announce M. A. LAFFER RANDERIE, as a candidate for the office of Coroner for the Parish of Orleans.

☞ Dr. J. C. LANDREAUX is a candidate for the office of Coroner, and will be supported by
HIS NUMEROUS FRIENDS.

☞ Messrs. Editors—Please announce Mr. POLIDOR AUDLER as a Candidate for the office of Coroner at the coming election. He will receive a cordial support in the three Municipalities.
n14 MANY VOTERS.

To the Editors of the Bee.

Sir—Please announce Mr. C. RAMOS as Candidate for the office of Coroner of the Parish of Orleans.
n14 A LARGE NUMBER OF VOTERS.

☞ We are authorized to announce Manuel Cruzat as a candidate for the office of Coroner of the Parish of Orleans.

For Sheriff.

☞ Messrs. Editors—Please announce the name of JAMES W. BREEDLOVE as a candidate for the office of SHERIFF of the Parish of Orleans. The Commercial Community know well the prompt and impartial manner in which he discharged the duties of Collector of Customs during a period of financial embarrassments unequalled in this country. He will make a good Sheriff and be supported by MANY MERCHANTS.

A large number of voters has requested us to announce General JOHN L. LEWIS,

as a candidate for Sheriff of this Parish, and [illegible] they will support him by all honorable means. [illegible]

Messrs. Editors of the New Orleans Bee.

Gentlemen—Please announce, in your paper Col. R. D. PERRE as a Candidate for the office of Sheriff of the Parish of Orleans. VOX POPULI. n14

☞ We are authorized to state that Mr. CHARLES CLAIBORNE, is a Candidate for the office of Sheriff of the Parish of Orleans. n14

To the Editors of the Bee—Please announce DONATIEN AUGUSTIN, Esq., the present Sheriff of the Parish of Orleans, as Candidate for the office of Sheriff, at the ensuing election MANY VOTERS. n13

☞ Messrs. Editors—Please announce Mr. SIMON VIOT, as candidate for Sheriff of the Parish of Orleans. n13 MANY VOTERS.

☞ At the urgent solicitation of his numerous friends, JAMES P. FRERET has consented to become a candidate for the office of Sheriff of the Parish of Orleans, at the election to take place in January next. He will be supported by n10 MANY VOTERS.

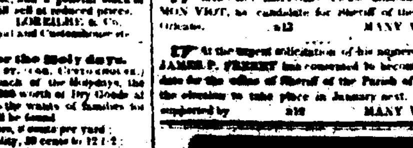

POPULAR MEDICINE.

TARRANT'S EFFERVESCENT SELTZER APERIENT.—A new general strengthening Aperient, combining efficacy, economy and portability.

Its utility stands acknowledged and unrivaled among the medical remedies of the day. As a family medicine it offers unusual attraction, being highly palatable and soothing, and peculiarly adapted for females and children. Its effervescence is durable and pleasant. Its taste highly agreeable, and its preparation easy and convenient. Residents of warm climates, and especially travelers through the "Sunny South," should regard with favor an aperient possessing advantages, which on trial they will always find realized, as a preventive and dispeller of sick headache, bilious attacks and fevers, which so fatally prostrate the strength and energies of those unaccustomed to the many sudden changes of the atmosphere at the south. It is indeed deserving their notice, as it will in truth reward the purchaser with the inestimable blessings of renewed health and an invigorated and healthful condition of body. A pamphlet, with full and particular directions for its use, with numerous testimonials from the most eminent of the medical faculty, accompany each bottle. For sale Wholesale and Retail, by SICKLES & Co., Druggists, &c., No. 94 Magazine and 40 Canal streets, Agent for the Proprietor. d16—3m

Very Moderate Prices—Parisian Bazaar,

CORNER OF ROYAL AND MAINE STREETS.

NORMANDIN BROTHER, has the honor to inform the public that he has arrived from France by the ship Chateaubriand, with a very fine assortment of new and fashionable goods, perfumeries, &c., &c., which he will open for sale on MONDAY, the 1st December.

ARTICLES FOR LADIES.

Bonnets, embroidered collars, collerets, neck kerchiefs, muffs, handkerchiefs, ribbons, tulle, lace, kid gloves, filet dress garters, flowers for the hair and for hats, jet ornaments for the hair; pearl and gilt do.; bracelets, brooches, necklaces, fans, umbrellas, combs, shoes for balls, &c., &c.

ARTICLES FOR GENTLEMEN.

Linen and cotton shirts, cravats, suspenders, gloves, foulards, handkerchiefs, collars, protectors, canes, umbrellas, silk stockings, fil d'Ecosse do; half hose, pocket books, riding whips. MAZURKA WATCH GUARDS.

MISCELLANEOUS.

Toilet cases, work boxes, store do, handkerchief do, drawing do, mathematical do, pen do; souvenirs, ball tablets; opera glasses; screens, office furniture, chimney ornaments of porcelain, crystals; porcelain puff boxes from shaped, bronze statuettes; fancy articles of lace worked; toilet tables, round do; a very large assortment of children's toys; articles for Christmas and New Year's gift. Rapailles' pure eugne boxes; ivory do; combs, tooth brushes, nail do, clothes do; fine perfumery, soap, pomatums, oil, cologne water, [illegible], &c; &c; wigs, scratches, curls and every kind of preparation of the Hair.

IN STORE—200 dozen cologne water; 400 dozen cream, 300 dozen soaps; 400 do pomatums 150 dozen fine oils; 100 dozen lavender water, &c.,&c.; curls, tresses, [illegible], metallic [illegible] &c., comprising every article necessary for the Hair Bazaar. Hair Cutting and Shaving—Lessons in Hair Dressing. d1—3m

J. PEYTEL,
CORNER CHARTRES AND CONTI STREETS.

HAS the honor of informing his friends and the public in general, that he has just returned from the North with a SPLENDID ASSORTMENT OF WATCHES AND CLOCKS, which he will sell at moderate prices. The above articles having been manufactured under his supervision, he can warrant them as to time and quality.

He has also received from France, a fine variety of JEWELRY, selected for ladies, and a fine selection of Christmas and New Years' GIFTS. d18—1m

1000 BASKETS CHAMPAIGN.
NAPOLEON DOUBLE EAGLE AND WHITE EAGLE.

THE Subscribers, sole Agents in this city for Jacquesson and Fils, Chalons (S. M.) are now receiving in addition to their well known stock of *Gold Medal Napoleon*, a superior article, of the Double Black Eagle, of Russia, and White Eagle Brands, which they recommend to the attention of Connoisseurs and the trade. They will always have a full supply of these, and other good brands at various prices; and from the same house no justly celebrated for its good Wines, and offer the same for sale in lots to suit purchasers.
MERLE, REYLLE, & Co
d19 79 Tchoupitoulas st.

DRY GOODS.

CORNER OF CANAL AND CHARTRES STREETS.

H. PENNEBUY has the pleasure to inform his friends and the public generally, that he has just received a fine assortment of NEW AND FASHIONABLE DRY GOODS, which will be sold at *unusually low prices*, in fact at less than cost to import them, consisting in part as follows—
2 cases Damask Curtain and Counterpane Goods at 20 cts per ell;
1 case Merrimack Calicoes at 15 cents per ell;
Embroidered Muslin Dresses for balls and parties;
Cashmere, Silk and Wool Shawls;
A fine assortment of Collars and Capes, new style and richly embroidered;
A new lot of Cashmeres beautifully shaded.
—ALSO—
A few pieces entirely *new goods* for Ladies Dresses;
Silk and Cotton Hose;
Silk and Worsted Cravats, etc. etc.
He solicits all purchasers to call and examine his stock, which for cheapness and quality, will be found unsurpassed by any in this market. d19

LOUISIANA LAW SCHOOL, 17 Royal st.

A SPECIAL COURSE OF LECTURES embracing the History of the Jurisprudence of Louisiana from the earliest period to the present time, and indicating the changes it has successively undergone, as well as the authorities of each distinct period, together with the leading principles of Constitutional and International Law, will be opened at this Institution on the 13th of January next and be continued three times a week for the space of four months, should the number of Students justify the undertaking.

Price of admission to the Course $30, payable in advance.
d17—2m G SCHMIDT.

The French and Spanish Languages,
TAUGHT BY ANTHPHONIC AND SYNCHRONIC SYSTEM.

THE undersigned, author of *A Scientific, Practical Mode of imparting the knowledge of the French and Spanish Languages to adults*, respectfully announces to those who wish to acquire the necessary knowledge of either of these languages that his principle of teaching, different from any hitherto adopted, is peculiar and successful. Without labor or vexation, his pupils invariably learn to read, to write and to speak fluently and with grammatical correctness those languages in one half the time they would by other methods yet made public.

This method of instruction, being now for these eight years sufficiently tested in the city of New Orleans, supersedes the necessity of further explanation.

Gentlemen wishing to join any of his day or evening classes can apply at his office, No 14 Exchange Place, from 9 o'clock in the morning until 1 P. M., and from 5 o'clock in the evening until 8.
J B DE PALON,
d13 Professor of Modern Languages.

FRENCH BONNETS.

No. 77 RUE ROYALE, BETWEEN ROYAL AND BOURBON.

MADAME J. HENRY, from Paris, has the honor to inform the gentlemen of fashion in New Orleans, that having lately arrived, she has established a depot for the [illegible] of Shirt making to order and by measure, having long been honored with the confidence of the most fashionable [illegible] Parisian, she comes to obtain the patronage of the Orleanian, relying [illegible] her work, as the superiority [illegible] materials. She attends likewise, to every kind of Embroidery, but specially upon Cravats, shirt, velvet, and satin.

Madame Henry is in want of good seamstresses, and will take apprentices for both kinds of work. d13—1m

E. BELANGER, No. 65 Chartres street,

IS receiving per ships Chateaubriand and Vesta from Havre, 6 cases French Groceries; 4 cases women's [illegible]; 1 do children's do; 1 do [illegible] Frocks, a superior article; 1 do [illegible] Gloves; 1 do wadded [illegible]; 1 do Silk [illegible] Gloves; 1 do figured green [illegible]; [illegible] Sewing Silk; 1 do [illegible]; 1 do Brooms of every price; 1 do [illegible]; 1 do Brooms and Kites, to [illegible]; 2 do fancy Mirrors, all sizes; 1 do [illegible]; 1 do Accordions; 1 do [illegible] Perfumery. [illegible] *from New York.*

[illegible]

Received previously:—A large assortment of French, American and German Dry Goods, for sale at reasonable prices. d4

REFINED CAMPHOR—3 bbls in store for sale by
d19 W P VREDENBURGH & Co, 30 Old Levee.

AUCTION SALES.

Christmas Eve Presents.
BY WM. BERGER, Auctioneer.

THE Auction Sale of Splendid Jewelry will be continued at the St Louis Exchange, on WEDNESDAY 24th inst. at 10 o'clock, M. d22—2t

Shoes, Hats and Dry Goods.
BY F. H. FRETTAIN.

THIS DAY, 23d December, will be sold at 10 o'clock, at his Auction Room, No. 120 Chartres street—
60 cases Boots, Brogans and Shoes for men, women and children, comprising a fresh and desirable assortment.
Also—1 case French [illegible], slightly damaged; 2 cases Muskrat caps; 3 cases wool hats; and a quantity of shelf dry goods. d23

BY SYKES & HYDE.
A. Duvass, Auctioneer.

THIS DAY Tuesday 23d, at half past 10 o'clock, will be sold at their Auction Store, Magazine street—
75 Cases BOOTS, BROGANS AND SHOES.
At 10 o'clock,
Groceries, Provisions and Liquors.
Also—100 quarter boxes Raisins in good order. d23

BY DORSEY, VINCENT & Co.
Wm. Barson, Auctioneer.

THIS DAY, December 23d at 10 o'clock,
French Cambrics: Kerseys; Prints; Irish Linens; Patent Thread; Blankets; Muslins; Lisle Lawns; Alpaccas; [illegible] Carpeting; Brussels Carpets; Linseys; Woolen Shawls; Also 300 Blue and White Satin Beaver Blanket Coats. d23

Extensive Sale of Jewelry and Gifts,
BY FERNANDEZ & WHITING.

THIS DAY, 23d December, at 10 o'clock A. M., at their store, corner Chartres and St. Louis streets will be sold:—

A splendid assortment of JEWELRY, forming one of the finest collections ever imported in this city, which will be sold in lots and by the case, to suit purchasers.

Also—A large variety of [illegible] and other articles suitable for Christmas and New Year's Gifts. d23

Clothing & Dry Goods, without reserve.
BY SYKES & HYDE.
A. Duvass, Auctioneer.

WEDNESDAY, 24th inst, at 10 o'clock, will be sold at their sales room, 31 Magazine street, opposite Banks' Arcade—
100 white, green, and blue Blanket Coats;
A large assortment of Pants, Vests and Coats;
2 bales white Mackinaw Blankets; 4 do green and blue;
5 bales Plaid Linseys; 1 case Kentucky Tweeds;
2 cases plaid Pantaloon stuffs;
2 cases 4-4, 5-4, 9-4 and 10-4 Linen Sheetings;
50 cases Boots, Brogans and Shoes. d23

Sale of Valuable Books,
BY F. FERNANDEZ & WHITING.

WILL be sold on SATURDAY next, 27th inst, at half past 6 o'clock P. M., at their Auction Store, corner St. Louis and Chartres streets, a collection of valuable Books in fine order, such as the works of Lamartine, Victor Hugo, Paul Louis Courier, Moliere, A. Dumas, Voltaire, J. J. Rousseau, Shakespeare, Goethe, Schiller, D'Abrantes, Georges Sand, Thiers' French Revolution, Barante's History of the Dukes of Burgundy, Chateaubriand, Cousin, Aimé and Carrel's English Revolution, etc. etc., and a large assortment of Law Books. dec 21

Succession of Noel Jourdan.
Sale by the Register of Wills.

WEDNESDAY, thirty-first day of December, 1845, at twelve o'clock M. at the City Exchange, fronting on St. Louis street, between Chartres and Royal streets, by virtue of and in obedience to an order rendered by the Honorable Court of Probates in and for the parish and city of New Orleans, State of Louisiana, on the 19th November, 1845, will be sold for account of the succession of Noel Jourdan, deceased, the following described landed property, viz:—

1st. One Lot of Ground, situated in Burgundy street, between Conti and St Louis streets, designated by the No one, on a plan made by Mr Bourgeois, measuring, in American measure, 32 feet 3 inches front, by 163 feet 4 inches in depth, and 32 feet 2 inches 1-3 in width on the rear line—together with the Buildings thereon.

2d. Another Lot of Ground, contiguous to the above, designated on said plan by the No two, and measuring 29 feet front by 163 feet 4 inches in depth, and 29 feet 1-3 of a line in width on the rear line—together with the two story House and other Buildings thereon.

3d. Another Lot of Ground, contiguous to the above, designated on said plan by the No three, measuring 32 feet 8 inches front, by 163 feet 4 inches in depth, and widening at a right angle at the depth of 137 feet 9 inches and 3-8 on the line separating it from the adjoining lot No 4, so as to give it at the said depth a width of 36 feet 6 inches on its rear line, together with all the Buildings and other buildings thereon.

4th. One Lot of Ground, situated in this city in the square comprised between Royal, Bourbon and Barrack streets, designated by the No. 5, on a plan made by Bourgeois, surveyor of the First Municipality, and measuring in American measure, 23 feet 7 inches and 6-8 front on Royal street, by 91 feet 1 inches in depth, and 22 feet 6 inches on a width of 28 feet in the rear, bounded on one side by property of Mr. Garidel, and on the other side by property heretofore of G. Prevost.

5th. Sixteen Lots of Ground, situated in Suburb Treme, in the square No 33, bounded by St. Louis, Derbigny, Claiborne and Promenade Carondelet, designated on a plan made by Joseph Pilie, Surveyor, on the 1st May, 1840, and deposited in the office of Louis T. Caire, Notary, by the Nos 13, 14, 15, 16, 17, 18, 19, 20, 21, 22, 23, 24, 25, 26 and 27; lots Nos 13, 14, 15, 16 and 17, measure each 25 feet front on Promenade Carondelet, by 120 feet in depth, between parallel lines, said lot No 18 forming the corner of Promenade Carondelet and Derbigny street; 25 feet 1 inches and 6 lines front on Promenade Carondelet, by 119 feet in depth, on the line which separates it from lot No 17, 99 feet 4 inches and 6 lines on Derbigny street, and 110 feet 2 inches on the line which separates it from No 19; lots No 20, 21, 22, 23, each 25 feet front, by [illegible] in depth, on Derbigny street, by 127 feet 10 inches and 6 lines in depth, between parallel lines, and the lots Nos 23, 24, 25, 26, 27 and 28, measure each 25 feet front on St. Louis street, by 110 feet in depth, between parallel lines, said lot No 23 forms the corner of St. Louis and Derbigny street.

6th. Sixteen Lots of Ground, situated in Suburb Treme, in the square No 32, and designated by Nos 5, 6, 7, 8, 9, 10, 11, 12, 17, 18, 19, 20, 21, 23, 22 and 24, of squares Nos 32, designated by Independence, Claiborne, Conti and St. Louis streets, on a plan made on the 2d February, 1837, by Jos. Pilie, Surveyor of the First Municipality, and deposited in the office of Caire, Notary; lots designated under No 3 on his book of plans—each lot measuring each in American measure, 34 feet 8 inches and 6 lines front, by 96 feet 1 inches and 4 lines in depth, between parallel lines on Independence street, and Nos 17 to 24, each measuring [illegible] in depth, between parallel lines [illegible].

Terms of sale.—One third cash, and the balance at six and twelve months credit, in notes satisfactorily endorsed, and secured by special mortgage until final payment.
W. F. C. DUPLESSIS,
dec 22, 27, 31—3t Register of Wills.

Fine Jewelry for Gifts.
BY WM BERGER, Auctioneer.
Office No. 28 Conti street.

THE Auction Sale of the above will be continued at the City Exchange, St. Louis street, on Tuesday 23d instant at 12 o'clock, M. d22—3t

Gold Watches, Plated Wares, Silver Ware.
BY N. VIGNIE.
No. 77 Chartres st.

WILL be sold on TUESDAY, the 23d inst, at 10 o'clock A. M. at his store, corner of St. Louis street, the balance of the finest style, fine Watches, Jewelry assorted, Clocks, Lamps, plated Candlesticks, Tables, Baskets, Snuff Trays and Trays, 4 & 6 hole Cruets, assorted plated goods, an assortment of Christmas New Year's presents, Gems, Violins, children toys, chimney vases, and also several of [illegible] goods, blue white and red. d23

Tobacco! Tobacco!!
BY SYKES & HYDE.
A. Duvass, Auctioneer.

TUESDAY, the 23d inst, at 12 o'clock, will be sold at No. 96 Camp street, by order and under the inspection of the Port Wardens for account of whom it may concern—
27 boxes superior quality Virginia Tobacco—brand Seth Halsey.
27 boxes superior quality Virginia Tobacco—brand E. Marcell.
30 boxes superior Virginia Tobacco assorted qualities, brand Marcell.
Damaged on board Shr. Magnet, on her voyage from Richmond to this port.
Terms—Cash. d22

Extensive and Valuable Law and Miscellaneous Library of a Legal Gentleman leaving the state.
BY BEARD CALHOUN & Co, Auctioneers.

WILL be sold at auction on TUESDAY, 23d instant, at 6½ o'clock, P. M., at their Office No. 8 Banks' Arcade, in the rear—

A valuable collection of the most approved Law Books, comprising in part—The Reports of Johnson, Martin, Robinson, Peters, Howard, Gaines, Story, Foster and Barroughs, United States, Louisiana, Ohio, and English and American Law Reports, Commentaries of Blackstone, Kent, Story and others. Various Digests, Works on Insurance, &c. &c. Also, a fine collection of Standard Works on Literature—English Editions.

Terms—Cash.

Catalogues to be had of the Auctioneers three days previous to sale. d13

NEW ORLEANS GAS LIGHT COMPANY,
December 24, 1845.

NOTICE is hereby given to the Stockholders of the Institution that an election for Directors will be held at their office on Common street, on Monday 5th January 1846 between the hours of 10 A M and 2 P M.
d4 E W WHEAR, Secretary.

NEW ORLEANS GAS LIGHT COMPANY.
December 24, 1845.

AT a meeting of the Directors of this Institution held on the evening of the 3d inst. it was ordered that a dividend of 5 per cent. be paid to the Stockholders or their legal representatives, on or after Thursday the 1st January next.
d4 E W WHEAR, Secretary.

FOR SALE by the undersigned—[illegible] cases Bordeaux Wine at $2 75 1-2; 1,000 do superior from [illegible] a 30; 100 cases Absynth, Parfait [illegible] Branches; [illegible] do Cherries in Brandy, 200 do old [illegible]; 300 do Kirsch [illegible] & Rousseau; 2,000 bxs Sardines in Oil, in half boxes; 150 qr boxes pure Truffles; 2,000 Brabant [illegible] at 25 cts; 200,000 Percussion Caps; 200 cases assorted [illegible] from 25 to 70; 20 qr pipes Cognac, [illegible], 4th proof.
d19 FT VOR BARBIER, 38 Levee st.

Christmas Presents!
CAMPHINE LAMPS.

THREE thousand two hundred pairs of CAMPHINE Lamps to be sold at cost. Those purchasing for the ensuing holidays would do well to call and examine before purchasing elsewhere, at N E DAVOIX, 28 Chartres d19

FREMONT'S OREGON AND CALIFORNIA, &c.—Just received and for sale at the "New Orleans Stationers' Warehouse."

Narrative of the Exploring Expedition to the Rocky Mountains, in 1842; and to Oregon and California in 1843-4, by Brevet Captain J C Fremont, of Topographical Engineers. Reprinted from the official copy published by order of the Senate of the United States—price 25 cts.
The O'Donoghue, by Charles Lever—complete.
Graham's United States—new and improved edition in 4 vols.
Part 24 Chalin's System of Surgery.
Caxenave and Schedel on the Skin—new edition.
Ranking's Abstract of the Medical Sciences—vol 1.
d19 J B STEEL, 14 Camp st.

GARDEN SEEDS.

THE undersigned agent of his brother Charles [illegible] has just received by ship Creole, a fine assortment of Garden Seeds of the new crop, which he guarantees prime quality, and is now ready to execute all orders entrusted to him.

He has also received by the same vessel a small assortment of Flower seeds, which he offers for sale at moderate prices.
J. MENARD,
d18 [illegible] St. Philip st.

FOR SALE, landing from ship Creole, from Bordeaux, 1000 hampers, empty bottles [illegible]; 1000 middle size bottles; 1000 half bottles [illegible]; Mushrooms in oil, fine half boxes do; 1000 [illegible] mark of Bordeaux [illegible] by [illegible]
d18 167 Royal st. between St Louis & Toulouse.

FRUIT TREES—The subscriber has just received by the ship Pauline, from [illegible], a fine assortment of the choicest kinds of FRUIT TREES, consisting of Peach Trees, Apricots, Nectarines [illegible] Plums, [illegible] for sale [illegible] W. DAVIS, [illegible] St.

[illegible] SAVES & [illegible].

FOR SALE BY NORCROSS & MERRILL,
14 Common street,
700 Boxes and barrels Boston, Loaf, powdered and crushed Sugar;
1000 bags Boston Nails; 1500 boxes Teas;
1000 boxes New Bedford Candles; 100 casks Rice;
600 bags Spices; 1200 bbls Mackerel Nos 1, 2 and 3;
400 barrels South No 3; 200 drums Smyrna Figs. d17