MARINE NEWS.

Movement of the Ocean Steamers.

CUNARD LINE.

FROM EUROPE.

Hibernia .... for Boston October 20
Cambria .... for New York, October 27

FROM AMERICA.

Hibernia .... from Boston November 14
Cambria .... from New York November 21

Port of New Orleans, Nov. 2.

Cleared Yesterday.

Steamer Beacon, Robinson for Montgomery, via Mobile. Hyde & Oglesby

Arrived.

[illegible] arrivals by sea yesterday.

—STEAMBOATS—

[illegible] Collier, fm Cincinnati. [illegible] Crump, fm Vicksburg. [illegible] Ure, fm Baton Rouge. [illegible] Oglesby, Blackstone, fm Attakapas. [illegible] Cunningham, fm Louisville. [illegible] Morton, fm Cincinnati. [illegible] fm St Louis. [illegible] White, Brady, fm Fort Adams.

Memoranda.

[illegible] Iowa left St. Louis on the [illegible]

Coastwise Ports.

NEW YORK, Oct 23—Cleared, ship Crafton, [illegible] New Orleans; brig Matisse, Montgomery, [illegible] Barstow, do. Arrived, ship [illegible].

PHILADELPHIA, Oct 22—Cleared schr Z Taylor, [illegible] New Orleans.

BOSTON, Oct 16—Cleared, ship Emperor Ped- [illegible].

Disaster.

[illegible] vessel, hence for New Orleans, put [illegible] on the 19th October, in a damaged [illegible] lost fore mast and mizen topmast, in a [illegible] with the experience of about 22 hours [illegible] the Ophir, had an assorted and [illegible].

TRADE & COMMERCE.

Exports.

MONTGOMERY—Per steamer Beacon—[illegible] bbls [illegible] whiskey, [illegible] coils rope, 281 pcs bagging, [illegible] cheese, 150 sacks salt, [illegible].

Imports by Sea.

[illegible] by sea yesterday.

Receipts from the Interior.

[illegible]

Mexican Gulf Railway.

FARE REDUCED.

[illegible] ELYSIAN FIELDS AND GOOD [illegible] THIRD MUNICIPALITY, [illegible] LAKE BORGNE. Distance, 27 Miles. [illegible] cents, Children and Slaves, 25. [illegible] WEEK ARRANGEMENT.

[illegible]

BILLIARD MANUFACTURERS.

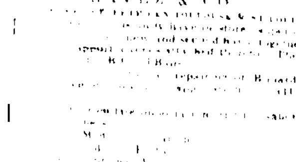

LAVEZ & CO.

[illegible]

PORTO—30 bbls old Porto, for sale by PAUL JUGE, FILS & CO., 27 St. Louis st.

ENGLISH FIRE BRICKS—40,000 English Fire Bricks for sale by BLOIS & PORTIER. 91 Magazine st.

CANTON DUCK—A small lot of Canton Mills [illegible] and for sale by MITCHELL & MASENDORFF. 30 Poydras st.

SARDINES IN OIL—3000 whole, half and quarter [illegible] landing ex ship Merchant, for sale by [illegible] VALETON & CO. 21 Tchoupitoulas st.

CHILDRENS' CAPS—40 dozen Childrens' Cloth Caps, for sale by D. LANATA, 9 and 10 Jefferson st.

CLOTHING AT [illegible]

Fashionable [illegible] Store,

Corner of St. Charles and Common streets.

JOHN DUCOURNAU [illegible] from France [illegible] by the [illegible] Thomas Wright and Creole, from Havre, his new and fine assortment of WINTER GOODS, for gentlemen's wear, selected by him during his sojourn in Paris. He particularly calls the attention of his customers to his

DRESS AND FROCK COATS.

Which surpass anything ever imported here. His well assorted stock comprises the following, and all of superior quality:

COATS.

Black and colored Edredon Paletots; (new stuff)
Black Cloth Dress Coats, extra fine;
Do do Frock do do
Col'd do do do do
Beaver Cloth Paletots, black and fancy colors;
Pilot do do do do
Paletots and Sacs, of Edredon and Tweeds, black and fancy colors;
Waterproof blue Cloth Cloaks, full circle.

WAISTCOATS.

Black Silk and Satin Vests;
Do Grenadine, plain, checkered and figured;
Silk Fancy Vests of every color and style;
Plain and embroidered Velvet Vests;
Do Plush, Cashmere style;
Black embroidered Cassimere, new patterns for Vests;
Fancy Cashmere;
Cloth, Cassimeres and Vestings.

CLOTH

Black, extra fine; republican blue do;
Flora blue, extra fine; Sky blue do;
Blue de France; Golden brown;
Olive Brown; Albert Brown;
Isabella Brown, extra fine! Armandine brown, extra fine;
Amelie do do Bear's Ear, do
Boule Green; Light Green;
Emeraude Green; Dark Green;
Fisherman Green; Invisible Green.

CASSIMERES.

Black and colored plaid, striped and checkered, Bon jean manufactory; superfine black doeskin;

VESTINGS.

Black Silk and Satin; do White;
De Laine, Gold and Silver, for weddings and soirees;
Rich Velvets, plain, figured, embroidered and Cashmere style;
Black and colored Silk, plain, flowered, and new designs, for Dressy Vests.

—ALSO—

A great assortment of fine linen French Shirts, black and fancy Cravats; do Scarfs; Jouvin Gloves, of every color; Elastic Suspenders; Shirt Collars; Cashmere Gaiters, assorted to the Pantaloons; Flannel Under Shirts; Cotton do; Corset Drawers; Black, Green, and Blue Silk Umbrellas, &c., &c.

Nothing shall be spared to be agreeable to those who will favor him with a call. Those who entrusted him with orders when starting for France, are informed that the same have been fulfilled, and are now ready to be delivered to them.

J. DUCOURNAU,

n1 2m&lp Corner of St. Charles and Common sts.

THOMAS C. PAYAN & CO.,

No. 10 *CANAL STREET*, Paulding's Row, (Between Chartres and Old Levee streets,)

HAVE received, in addition to their extensive stock, per New Orleans, Hudson and Ohio, which they offer *very low for cash or its equivalent*, the following goods:

Heavy blue, drab, pearl, brown and blue-black blanket, pilot, Beaver Cloth, black diamond mixed and plain black Sattinets; French, English, German and American Tweeds, Overcoats, Surtouts; Paletots, Pardessus, Boulevard Coats.

Dress Coats, Frock Coats, Office Coats, Coatees, New Style Wrappers, Pantaloons and Vests.

French, English and American, black, brown, olive, green Cloth; fancy and black Tweeds; black ribbed Cassimere; fancy brown, mixed, plain black Doe Skin Cassimere; premium Harrison's do, Ardendine Tweed Cassimeres—new style of goods. Fancy Cashmere, plain, rich figured opera Vestings; plain and fancy Valenua, black Merinos; brown, black and green Lasian Cloth; Florentine; blue and green English Silk, blue corded Silks; black Cassimeres, black mixed Sattinets; figured and plain Serge, plain black, fancy and figured Satin.

Boys' Clothing.

Black, green and blue Cloth; Monte Christo, Algerine Sacks, Paltots, and Office Coats; Frock Coats, Coatees, fancy and plain Tweed do., black fancy Cassimere; mixed and plain Sattinet Cloaks and Overcoats. The above are by styles received direct from Europe.

Gents' Fancy Clothing.

Linen and linen bosom cotton Shirts; Net Merinoes, Net Silk white, brown, china and pink cotton Shirts, and Drawers, twilled, white and brown, cotton, plain white and brown do; white and brown Canton Flannel, white and red Flannel; Lace Drawers, Gents' Corsets, a new article, brown and mixed and fancy merino [illegible] Cotton Shirts, of English and German factories; fancy silk, satin and linen Stocks, Cravats, Cloaks, [illegible] styles. Home made hair Hose; black, light, colored and dark fancy white and pale French Kid, silk and Lisle thread Gloves, Money Belts, Travelling Trunks, Valises, Carpet Bags, Gum Elastic Suspenders of French and American manufacture, [illegible] Handkerchiefs; black Italian Cravats, sizes 10x10 to 30x30, Neck Ties, Neck Bands, fancy and plain, black blue and green Silk Travelling Umbrellas. Scotch and American Gingham do.

Country and city buyers are respectfully invited to call and examine the above goods before purchasing elsewhere. THOMAS C. PAYAN & CO. o30

CLOTHING!

No. 13. CAMP STREET. No. 13

JUST landed from ships Vicksburg, Hero, and other late arrivals from New York, an immense stock of fine Ready-Made Clothing, consisting, in part, as follows:

Super black Cloth Sacs and Paletots;
Fancy and black Cassimere D'Orsay Coats;
Gold mixed and fancy Tweed Coats;
Super fancy Lamartine Sacs;
Fine brown and Olive Frock Coats;
Brown, blue and Olive Sacs and Paletots;
Black, blue and fancy Cloth Dress and Frock Coats;
Full circle black and blue Cloth Cloaks;
Superfine Mackinaw Overcoats;
Blue Blanket and Drab Overcoats, of every description and quality;
Extra fine black Doeskin Pants;
Fancy plaid and striped Cassimere Pants;
Black, blue, green and brown Cloth Pants;
Grey mixed, fancy and black Sattinet Pants;
Fancy Cassimere Pants (with side stripe) of every style.
Black embroidered Silk, Satin and Cassimere Vests;
Fancy Silk, Satin and Cassimere Vests;
[illegible] Satin, Barathea, Cashmere, Tweed, Cloth and Woolen Vests, &c., &c., &c.

M. BARNETT, 13 Camp st.

Dry Goods at Wholesale.

LANDING from ship Thomas Wright, from Havre, and for sale per piece or package by the subscribers:

French Calicoes, rich patterns;
do do Plain, Black and Second Mourning;
Plain, colored and fancy Barreges;
do do satin striped Argentine Louisianais;
do do Musline de Laines and Cashmeres;
Printed [illegible] and Albertines, new articles for dresses.
Assorted colors French Merinos.
Cotton Damasks for curtains.
Worsted do do
Plain and striped buff and blue Cotton for curtains.
Embroidered Muslins.
A fine assortment of Parasols and Umbrellas.
Cologne Water, and all kinds of Perfumery.
Plain and Embroidered Linen Cambric H'dkfs.
French Cotton Hose for ladies and children.
Gimps, for dresses and curtains.
Madras and printed bordered Handkerchiefs.
Silk Purses and Bags.
Silk, Plaited and Bone Buttons.
Tapes, Threads, Linen Bobbins and Silk Cords.
Hair, Tooth and Nail Brushes, with a great variety of other French goods.

—ALSO—

In store, and receiving daily, an assortment of English goods, American Cottonades, Prints, brown and bleached Cottons, Canton Flannels, Denims, blue and brown Drills, Apron Checks, Ticks, Lowells, &c., &c. LORNE & FROIS, o9 14 Canal st.

VICTOR,

No. 16 St. Charles street,

Importer and Dealer in French, English, and American Goods, just received, and to be sold, viz., wholesale and retail.

Great assortment of FANCY GOODS.

Linen Shirts, Cotton and Linen Bosoms, Cotton do., and embroidered Cravats and Scarfs of every description.

Under Shirts, Drawers and Suspenders of every kind. Large assortment of Jouvin Gloves and others; Silk do.; Canes, Umbrellas of every description.

Silk and Linen Pocket handkerchiefs for ladies and gentlemen. Brushes and Combs of every style. Purses and Porte monnaie, Fancy Boxes for ladies and gentlemen, Cutlery, etc.

Great assortment of Perfumery of every kind.

Wigs, Toupets and Hair of every description for dies and gentlemen. d12

French Blankets.

JUST opened by the undersigned, a very large assortment of Blankets, composed of the following sizes and qualities:

12-4 and 14-4 French Blankets, ribbon bound;
8-4 and 10-4 English do do
4-4 and 6-4 do Cradle Blankets, do
French Blankets for planters' use;

—ALSO—

12-4 and 13-4 Royal, extra Counterpanes, superfine;
6-4 and 8-4 do do
10-4 Canopy and 4-4 Cradle do do

With a splendid lot of goods suitable for household purposes, such as

12-4, 10-4, 8-4 and 6-4 Cotton and Linen Sheeting;
5-4 Pillow Case Linen.
4-4 Irish Linen.
French and English Cottons;
Embroidered Curtaining;
Worsted Damask Curtaining;
Silk do very rich;
Muslin, for bars, towels and napkins;
Table Cloths of all sizes, French Table Service, Diapers, &c.

Purchasers are respectfully invited to call and examine our stock, which will be found, on inspection, to be the largest and most varied assortment of Dry Goods ever offered in this city.

D. H. HOLMES.

o22 1w Canal street, bet. Bourbon and Dauphine.

FOR SALE IN DRAWBACK—Landing ex brig Silenzio, and entitled to debenture—
500 baskets Flagn of Olive Oil;
100 casks Bergasse Wine;
300 boxes Italian Macaroni and Vermicelli, for sale by D. LANATA. 9 and 10 Jefferson st

LANDING ex ship Istein & Welker from Bordeaux—
[illegible] casks St. Julien, Montferrand, Haut Brion red Wine;
30 qrs Cognac A. Navarrand, 4th proof.
[illegible] boxes Julien Claret;
4 do sup Aniseed, for sale by
o23 AUG. MOLIER, 90 St. Louis

LANDING ex ship Apthrop, from Marseilles—500 baskets Olive Oil, 24 ounce bottles; 30 boxes ounce bottles; 20 boxes Olive Oil, 18 [illegible] casks Red Wine; 10 bbls imitation Porto Wine; 75 boxes Muscat Wine; 20 1/4 pipes 3-6 Alcohol; for sale, with or without privilege of debenture, by PAUL JUGE, FILS & CO., 27 St. Louis st.

STRAWBERRIES—36 cases, of 19 bottles each, for sale by EUG. ROCHEREAU & CO., 17 and 19 St. Louis st.

MADEIRA WINE—2 quarter pipes Madeira Wine for sale by EUG. ROCHEREAU & CO., 17 and 19 St. Louis st.

RICE—50 tierces Carolina Rice, in store and for sale by o13 LABORDE & XIQUES, 31 Common st.

To School Committees & Teachers.

PROF. MANDEVILLE'S READING BOOKS, (Appleton & Co., Publishers, 200 Broadway, New York,) for sale at the NEW ORLEANS STATIONERS' WAREHOUSE, 14 Camp st.

	Price,	
1. Primary or First Reader,	"	$0 15
2. Second Reader,	"	0 25
3. Third Reader,	"	0 38
4. Fourth Reader,	"	0 60
5. Fifth Reader, for Course of Readings,		0 75
6. Elements of Reading and Oratory,		1 25

o15 J. B. STEEL, 14 Camp st.

State Trials, &c., &c.

HOWELL'S ENGLISH STATE TRIALS in 21 volumes.

United States Digest and Supplement, in 5 volumes.

United States Land Laws, in 2 volumes, (very scarce.)

Washington's U. S. Circuit Court Reports, in 4 volumes.

Just received and for sale by ALEX. LEVY & CO., Law Book Sellers and Stationers', corner of Camp and Gravier streets. o24

ABSYNTH AND KIRSCH—47 bxs Cattin & Co., imported; 47 do Kirsch, do do, for sale by BERNARD TURPIN, 20 Old Levee.

SUGAR—Superior white Havana Sugar, in store and for sale by LABORDE & XIQUES, 31 Common st.

[illegible] Benefit Life and Fire Insurance Company.

THIS COMPANY [illegible] against Fire, [illegible] of a mutual company, [illegible] capital [illegible] hundred thousand dollars. The profits of the business to be divided between the stockholders and the insured.

Messrs. Maunsel White & Co.
" Leverich & Co.
" Martin & Pritchard
" Bell & Stebbins
" J. Corning & Co.
" Geo. Foster & Co.
" Pearson, [illegible] & Co.
R. C. Cammack, Esq.
Aaron Cohen, Esq.
Bernard Patton, Esq.
U. H. Dudley, Esq.
Samuel C. Bell, Cashier Canal Bank.

o10 1m JAMES H. SUYDAM Agent.

[illegible] Benefit Life and Fire Insurance Company.

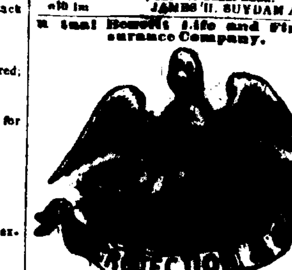

Permanent Fund by Act of Incorporation, TWO HUNDRED THOUSAND [DOLL]ARS.

OFFICE No. 94 GRAVIER STREET, Between Camp and St. Charles sts.

TRUSTEES.

John Hagan,	Samuel Stewart,
Peter Conrey, Jr.,	Geo. Strawbridge,
Robert J. Ward,	John S. Allison,
Isaac Johnson,	Wm. E. Leverich,
Joseph Walker,	Edward Sparrow,
Maunsel White,	Henry S. Buckner.

PETER CONREY, Jr., President Board of Trustees.

DIRECTORS.

Joseph W. Stanton,	Warrick Martin,
John L. Lewis,	Mark Walton,
Wm. M. Goodrich,	Joseph Lallande,
John L. Saffarans,	M. M. Cohen,
A. D. Crossman,	Preston W. Farrar,
Cornelius Fellowes,	Wm. H. White,
John Stroud, Sr.,	John D. Bein,
John Calhoun,	Wm. C. Tompkins,
Joshua Baldwin,	John B. Leefe.
Edw. Jenner Coxe,	

JOHN HAGAN, President of the Company.
PRESTON W. FARRAR, Vice President.
A. J. WEDDERBURN, M. D., } Medical Board of
THOMAS HUNT, M. D., } Consultation.
HARMON DOANE, Secretary.
E. L. GOOLD, Attorney.
RICHARD BEIN, M. D., No. 271 Magazine st, Medical Examiner.

Office hours for blacks, 7½ to 8½ A. M.; do. for whites 2 to 3 P. M. at his residence. He will examine white applicants at the office of the company daily, from 12½ to 2 o'clock P. M. He will not examine any one at his dwelling without a permit, which can be had on application at the office of the company.

R. G. HEARTT, Agent.

☞ This Company is prepared to entertain applications for Life Insurance, and issue Policies, on White persons and Negroes, at the Table of Rates established by the Board, which are less than the rates charged by the New York and London offices, and without their restrictions as to residence in the South. By the charter, dividends of profits are declared annually, and the profits draw interest, and can be made available at once to the extent of two thirds of their amount, where the party has paid his premiums in full.

California Permits are issued to Life Insurance members at New York and London rates. Prospectus, table of rates, and all information as to Life Insurance, and all papers necessary to effect Insurance can be had at the office of the Company.

☞ The business of this Company is confined to Life Insurance only. By a resolution of the Board no Fire, River or marine Risks are taken.

Office hours, 9 A. M. to 5 P. M. je27 till jan 1

Hardware, Iron, Steel &c.

The subscriber having resumed the HARDWARE BUSINESS by the purchase from Jules David of his stock and all notes and accounts due him and assumed the payment of his liabilities, will continue at the same stand, 38 OLD LEVEE, to keep a full assortment of articles suitable for planters, country merchants and others. In addition to the present stock, he will receive during this month a complete and general Assortment, selected with care from the Manufacturers of Birmingham and Sheffield, as also, Parisian and St. Etienne Locks and Fancy Articles, together with DOMESTIC HARDWARE, selected by himself. His long experience in the Louisiana Trade, and the good terms he hopes, will induce his old friends, and dealers in general, to give him a call.

o8-3taw1m VICTOR DAVID.

Carts, Ploughs and Hardware.

THE subscribers, Agents for the sale of Wheeling, Virginia Wheels, are constantly receiving and have in store, 120 pairs of 2 to 5 inches, with iron axles and shafts, and 30 pairs of 2 to 5 inches, with wood axles, and a few Bagasse Carts, complete, and 2 pairs of timber Wheels. They also take orders for any kind of Wagon work, and land them on plantation at manufacturers' prices.

They are also Agents of Hall & Ballenger, of Maysville, Ky., for the sale of their celebrated wrought and cast iron Ploughs, which they offer at manufacturers' prices.

Also—A large assortment of plantation Hardware, viz.: Chains, wrought and cut Nails, Hunt's Axes, socket Spades, long handle Shovels and Spades, Hoes of all kinds, Cane Knives, hook and plate Hinges, grind Stones, common and Scotch Collars, Manilla and Tarr'd Rope, cross cut Pit and mill Saws, Files of all kinds, iron Blocks with 7 inches sheaves, and a large assortment of English and American Bar Iron, iron Axles with boxes, Sperm, Whale and Linseed Oil, Spirit of Turpentine, Putty, Window Glass and Paints of all kinds.

HOGAN & TURCAUD,
m11y 29 Old Levee

Hardware and Iron Stores,

Nos. 89 and 91 CAMP STREET.

PRIESTLY & BEIN, Importers and Dealers in foreign and domestic Hardware, Cutlery, Tin Plates, Iron, &c., thank their friends for their very liberal patronage. The quality and prices of their goods, and their prompt attention to all orders received, will, they hope, secure to them a continuance of their favors. By arrivals from European and northern ports, they are constantly receiving fresh supplies, carefully selected, of everything in their line, and can confidently invite the attention of purchasers to their large and well assorted stock, of which the following is a part—viz:

English Bar Iron, round, square and flat—700 tons;
Best Cable do do do—100 tons;
Pennsylvania do do do—100 tons;
" Boiler and Plate—20 tons;
Tennessee Iron, round, square and flat—800 tons;
" Boiler Plate—30 tons;
" Plough do—24 tons;
" Moulds—10 tons;
Swedes " Plates—15 tons;
Braziers' Rods, 1-2, 5-16 and 3-8 inches round—300 bdls.;
Sheet Iron—English, American and Tennessee—from 10 to 26—500 bdls.;
Hoop Iron—from ⅝ to 4⅛ inch—900 bdls.;
Round do—from ¼ to 2⅛ inch—200 bdls.;
Cut Nails—Celebrated Weymouth, and other good brands—3000 kegs;
Press Spikes—300 kegs;
Pocket and Table Cutlery, Razors, &c.;
Tin Plates—best Charcoal brands—600 boxes;
Block Tin, Zinc, Spelter, &c.—15,000 lbs.;
Braziers' Copper—from 10 to 120 lb sheets—40,000 lbs.
German, Shear, Blister and Cast Steel—25,000 lbs.;
Axes—genuine Collins', Hunt's, &c.—250 boxes;
Spades and Shovels—Ames' and other brands—250 doz.;
Whittemore's Cotton, Wool and Horse Cards—600 doz.;
Coffee Mills—Wilson's genuine—200 doz.;
Hair and Wire Sieves—200 doz.;
Patent Balances and Platform Scales;
Anvils, Vises, Stock and Dies, Bellows;
Ox, Trace, Log, Halter and Coil Chains;
Chain Cables and Anchors;
Coopers' Tools; Tanners' do.;
American and English Locks; Sliding Door Furniture; Hooks and Plate Hinges; Butt and Parliament Hinges; Window Fastening of every description; Hoes of every description and pattern; Cross Cut, Pit and Mill Saws; Ploughs of King's, Hall's, and other good brands;
Hollow Ware and Castings—150 tons;
Tarred and Manilla Rope—all sizes;
Oakum, Marline, Houseline, &c.;
Sperm, Linseed, Lard and Whale Oils;
Atlantic Pure White Lead;
Brooklyn, Nos. 1 and 2, Lead;
Black and Yellow Paints; Verdigris;
Paris and Crome Green;
French Pots, from 1 to 50 pints;
Mill and Grind Stone;
Sheet, Bar and Pig Lead; Lead Pipe, &c., &c.

They are also the only agents in New Orleans of Hillman, Vanleer, & Co.'s celebrated Tennessee Iron. s27

PORTABLE FORGES.

THE undersigned, agents for the manufacturers, are receiving some of these Forges, and request the Planters, Ship and Steamboat masters to call and examine them.

These forges can be recommended for their solidity and convenience, as they are entirely made of iron, contain within their body the bellows, and take up only three feet space in diameter.

S MASPEREAU & CO
je18 ☞ Agents for Manufacture rs 22 Conde

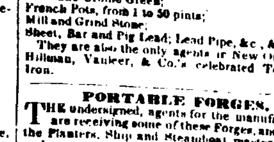

RICHARD,

45 CONTI STREET,

BILLIARD TABLE MANUFACTURER,

(SUCCESSOR TO B. ANTOONISI.)

RESPECTFULLY informs the public that he will have constantly on hand an assortment of new and second-hand BILLIARD TABLES.

He will also attend to the repairs of Billiard Tables.

He always keeps on hand all the necessary articles used in billiard rooms. Also, India Rubber Elastic Bands, and others. He will guarantee the quality and solidity of his work.

☞ Orders from the country punctually attended to.

Being proprietor of the patented ECONOMICAL FURNACES, a large assortment will always be found at his store. Prices to suit purchasers.

Also, Kitchen Utensils adapted to the Furnaces. o30

JULES FAIVRE.

Manufacturer of Pianos,

47 Conti street, between Chartres and Royal.

Leasing, Repairing and Tuning.

THE musical world will learn with satisfaction that the manufacture of JULES FAIVRE, 47 Conti street, has always one of the best assortments of Pianos. Besides the iron system, of which Mr. Faivre is inventor, numerous improvements have been made by him to his Pianos. These instruments unite the advantage of needing very seldom to be tuned to a beautiful quality of sound. Mr. F. reminds his numerous patrons that he has just received a large assortment of Erard and Pleyel Pianos. o19

RICE—30 tierces prime Charleston Rice, landing from bark Conway and for sale by o26 LABORDE & XIQUES, 31 Common st.

Z. GRANIER'S BLANKETS—The subscribers are now opening 10 bales of Blankets, size from 4 to 10 points. The best article ever imported into this country. For sale in lots to suit purchasers. HDE GOER & RIPPLARD.

LANDING—Ex ship Merchant, from Bordeaux and for sale by the subscriber—
Hhds ordinary Red Wine;
25 bbls White do;
200 boxes Brandy Cherries, new crop;
20 qr and 10 eighth pipes Brandy Cognac.
A. POUGET FILS.
o16 19 Conti, between Chartres and Levee sts.

PLASTER—1500 bls Wotherspoon's Newark and Rosendale, and Coggins' brands, for sale by HAYMAN & HOLDEN, 98 Magazine st.

RENTS AND SALES.

To Rent—The [illegible] of the Store No. [illegible] Chartres st., lately occupied by Kirk [illegible] & Abernethy. Apply to A. [illegible], 93 St. Louis st.

[illegible] STORES, which can be converted into one, in the new houses forming the corner of Conde and Hospital streets, well fitted for any kind of trade. Apply at 166 Conde street, or to LABORDE & XIQUES, 31 Common st.

Houses to Let—A three story brick House, in Marigny street, between Levee and Victory streets, with large Dependencies, Yard, Water Works, Cisterns, &c., to let—possession given on 1st November.

—ALSO—

A three story brick House, corner Marigny and Victory streets, large Dependencies, Yard, Water Works, Cistern, &c. Possession given on 1st November, apply at the corner of Conti and Dauphin streets, or at No. 42 Burgundy street, between Bienville and Coustomhouse streets. o26 7t

To Rent.

Possession given 1st November.—The Office No. 12 Exchange Place—recently occupied by Robert Mott, Esq. Apply to o23 JUAN Y DE EGANA, 47 Bienville st.

To Rent—Possession given on the 1st of November next—The STORE situated at No. 20 Conti street, and occupied by J. B. Blache, Auctioneer, and another Depot Store in the yard, apply up stairs to o24 DOCTEUR LE MONNIER.

To Rent, on the 1st of November—A beautiful apartment for a family, on the first story, with gallery, situated in Conti street, near Rampart street. Apply at No. 8 Customhouse street, to o22 1lain D. TARDE.

To Rent from 1st November next—Store No. 71 Magazine street, apply to o19 JUAN Y. DE EGANA, 47 Bienville st.

To Rent.

A House, newly built, one story high, in Marais street, near the corner of Canal. Apply to DUBUCH BROTHERS, o18 77 St. Louis st., between Royal and Bourbon.

To Rent—Possession given on the 1st day of November next—Three two story Brick Dwelling Houses, with Brick Kitchens, paved yards, &c., &c., in Foucher street, between Julia and St. Joseph streets, apply to o15 EMERSON, TOURNE & CO., 156 Tchoupitoulas st.

To Rent.

Possession given on the 1st of November next—A two story brick dwelling HOUSE, in good order, situated on Victory street, between Elysian Fields and Marigny streets.

Another two story brick dwelling HOUSE, in good order, adjoining to the above, on Victory st.—Possession to be given on the 15th November next. For terms, apply to o13 LEOPOLD JEANNET, 22 St. Louis st.

To Let—Store No. 21, Tchoupitoulas. Apply to O. VALETON & CO., o12 25 Tchoupitoulas.

Front and Back Offices, on the second floor of store No. 25 Tchoupitoulas st. Apply to O. VALETON & CO.

STABLE TO RENT.

A NEWLY built STABLE, on Derbigny street between Conti and Bienville. Possession given immediately. Apply at No. 22 Conti st. o8

New Stores to Rent.

A Store, in New Levee street, between Crossman and Canal streets, fronting on Customhouse.

Two Stores in Barracks street, between Old Levee and Conde street, apply to P. PASSEBON, or to F. MEILLEUR, 321 Treme st.

To Rent.

POSSESSION GIVEN IMMEDIATELY—A three story house, No. 77 Esplanade street, between Conde and Royal streets, with yard, kitchen, and servants' dwellings. All in good order. Apply to s17 G M LUCAS, 30 Bienville st.

To Rent—A brick dwelling HOUSE on Camp street, between Bartholomew and Melpomene street, opposite the Female Orphan Asylum. Possession to be given on the 1st October next. Apply to o14 LEOPOLD JEANNET, 22 St. Louis st.

To Rent—The lower floor and Warehouse of the spacious Store No. 61 Camp st., now occupied by Messrs. Kelly & Conner. For terms, apply to o14 J P WHITNEY & CO. 73 Camp.

For Rent.

The STORE, with dwelling, situated 113 Old Levee street, near the corner of Main street. Possession to be given on the 1st October.

A Dwelling House situated on Annunciation at corner of Edward st.

The Store 90 Old Levee, opposite the Beef Market.

The Store Ponts Anne st.

Two Dwellings in Franklin st.

Two Dwellings in Common st., between St. John and St. Peter sts. Apply to EUG. ROCHEREAU & CO., 17 and 19 St. Louis st.

To Rent.

A three story brick Dwelling HOUSE on Marigny street, between Levee and Victory streets. Possession to be given on the 1st of November next, or sooner if required. Apply to o14 LEOPOLD JEANNET, 22 St. Louis st.

To Rent—Possession given on the 1st October—Three Stores, Nos. 40, 46 and 48, Customhouse street, between Chartres street and Exchange Alley. Also in the same building, a large Hall, in the 3d story, suitable for meetings [illegible]. Apply to C. REDON, corner of Chartres and Customhouse streets. s13

Property for Sale.

The fine Dwelling House situated in St. Louis street, between Bourbon and Dauphine streets, formerly Mr. E. Fortier's and afterward Mr. J. Toutant's. Apply to Mr. DUPILHO, Jr., Drug Store, 140 Chartres st.

Paper Warehouse—53 Common st.

E. R. STEVENS BRO. & CO

IMPORTERS AND AGENTS for the manufacturers, have for sale, the following assortable Stock of Paper, Stationery, Playing Cards, &c., adapted to almost every branch of trade, and which they offer to city and country dealers at the lowest prices.

PAPERS.

Printing, of every size, from 20x30 to 30x45 inches. Fine Book printing, Medium and Royal sizes. Ledger Papers, consisting of [illegible] Demi, Medium, Royal, Super Royal and Imperial. Colored Royal and Medium. Packet post, ruled and plain; French do. do. do. Folio do. do. do. Commercial do. do. do. Quarto do. do. do. Foolscap paper do. do. Record do. do. do. Tissue do. white and colored. Copying do. English and American. Post Office Envelope, Bank do. Patent do. Lithographic and Plate, Music and Cartridge. Blue and yellow, Druggists' Hardware. Blotting and Bank Note, Marble, Morocco, Gold and Silver, Fancy colored, glazed, black and blue do. for Binders and Box Makers. Cloth and Silk Papers for Dry Goods. Heavy bag Paper; Straw do. do.; Palm do. do. and every description of Wrapping, Grocer's use. Cotton Sampling, various sizes.

STATIONERY AND BLANK BOOKS.

Medium, Demy and Cap Blank Books, full and half bound, consisting of—Ledgers, Journals, Day Books, Records, &c. Bank Memo. Books, Pass do., Pocket do. Gillott's Steel pens, American do. Victoria Sealing Wax, Post Office do. Black and Red Bottle Ink, Ink Stands. Red and Scarlet Wafers, Assorted do. Lead Pencils, Red Tape, Ivory Folders, Envelopes, Sand Boxes, Black Sand, Quills Nos. 20 to 100. Plain Blank Cards, India do., Ivory Surface do., Enamelled do. Card Sheets, in great variety and color, for Printers' use, Printers' Press Boards. Bonnet Boards, Slates and Slate Pencils, &c.

PLAYING CARDS.

Agency for Cohen's Patent Ivory Surface Cards: Highlanders' Merry Andrews Decatur's and Eagles', also Smith's Superfine Eagles and Highlanders and English Imperial and Gold Backs.

PRINTING AND WRITING INK.

Matheus News Printing, summer and winter; Lightbody do. do. do.; Book printing in kegs and canisters; Do. do. col'd. do. do.; Maynard & Noyes' Black Writing; David's do do; Harrison's Black Writing: do. blue, do. do. red, do. put up in cases of 1 and 2 doz each, consisting of quarts, pints, half pints and school stands.

BINDERS MATERIALS.

Trunk Boards; Straw do.; Gasquet do., Box do.; Bonnet do. Russia Leather; English and American Skivers; do. do. Sheep; Morocco, blue and red; Skivers do.; Calf Skins; Blue and Red Roans, Gold Leaf; Hickok's ruling Pens, assorted numbers, Cotton and Linen Twine; Binders' Knives, &c.;

Type and Printing Materials—

Agency for White's Type Foundry—A complete assortment of Type, Brass Rules, Cuts, &c., constantly on hand.

Also—Printing Presses from the Hoe Manufacturing Company. j24

Porcelain Slates,

AT

"The New Orleans Stationers' Warehouse," No. 14 CAMP STREET.

A great variety of superfine PORCELAIN SLATES, in plain wood and embossed morocco frames; Also,—The Porcelain Slates RULED FOR MUSIC. ☞ For sale by J. B. STEEL, 14 Camp st

DR. P. BLANCHARD

DENTIST,

RESPECTFULLY informs the public that having just returned from France, he has reopened his new office at No. 104 ROYAL STREET up stairs, between Conti and St. Louis sts, opposite the Louisiana State Bank. jy26&w1y

G. W. DUNBAR.

WHOLESALE DEALER IN

BOOTS AND SHOES.

No. 30, Custom House street,

NEW ORLEANS.

JOHN O. WOODRUFF & CO.

JOHN O. WOODRUFF. JAMES E. WOODRUFF.

No. 93 Magazine street.

GENERAL COMMISSION MERCHANTS, and Agents of the Louisiana and New York line of Packets. la14

J. N. RICULFI & CO.,

COMMISSION MERCHANTS

AND IMPORTERS OF

HAVANA SEGARS, COFFEE AND SUGAR,

No. 17 COMMON STREET,

New Orleans.

BERNARD TURPIN, AUCTIONEER and Commission Merchant, No. 20 OLD LEVEE.

GENERAL AGENCY.

Exchange Place Building, designated by letters b.a, c., between Bienville and Custom House.

WANTED to buy directly—Many field hand NEGROES, used to the climate. Apply to E. EUDE, Director, Exchange Place, up Stairs, between Custom House and Bienville sts.

DE FOREST & Co. Wholesale Commission Merchants and agents for the sale of Eastern Manufactured Goods No. 20 Customhouse street.

J. F. BERCIER. FRANCISCO OTIO.

J. F. BERCIER & Co., COMMISSION MERCHANTS AND GROCERS, 45 Old Levee, have constantly on hand fresh Groceries, Wines, Liquors &c. at moderate prices.

JOSEPH H. PALMER,

(WHOLESALE DEALER IN

FOREIGN AND AMERICAN DRY GOODS.

Particular attention given to plantation and family orders.)

No. 56 *Gravier street New Orleans.* o30 1y

A. D. GRIEFF. S. A. KINGSLAND

A. D. GRIEFF & CO.,

WHOLESALE DEALERS IN

BUTTER AND CHEESE,

AND AGENTS FOR

TAYLOR'S ALBANY ALE.

Also—PORTER AND NEWARK CIDER.

o17-1y Nos. 28, 38, 40 and 42 Old Levee, N. O.

JOHN HAYMAN. L. S. HOLDEN.

JOHN HAYMAN & CO.,

DEALERS in Thomaston, Glenn's Falls, Norristown and St. Genevieve Lime, Roman and American Cement, American and English Fire Bricks, Clay and Tiles, Plastering Hair, Plaster Paris, and Building Materials generally. Also, Tar, Pitch, and Rosin, Soda, Ashes, and Palm Oil, constantly on hand, No. 78 Poydras street, and No. 11 Red Stores, Third Municipality.

J. B. STEEL, No. 14 Camp Street, Importer and Dealer in Foreign and Domestic Stationery. Account Books for sale, or made to order.

Paul Juge, Fils. C. Fassy

PAUL JUGE, FILS & CO, Importers of Wines Brandies, Olive Oil, &c., &c., and Commission Merchants—47 St. Louis street.

[illegible] CANDIDATES.

For Sheriff.

JAMES P. FREBET,
JOHN L. LEWIS, the present Sheriff.

For Coroner.

THEODORE J. WILKINSON.

For Justices of the Peace and Constables.

THIRD JUSTICE.

Judge—RICHARD RICHARDSON.
C. B. BEVERLEY, Present Judge.
PAUL PECQUET.
Constable—VICTOR BERE.

FOURTH JUSTICE.

Judge—ALEXANDER DERBES, pres't Judge.
FRANCOIS CALONGNE.
Constable—FRANCIS MOUNRY,
J. ULYSSE CHEVALIER.
PAUL EMILE CROZAT.
J. BARNES.
G. MEYNIER—Present constable.

FIFTH JUSTICE.

Constable—MIGUEL HERNANDEZ.
HENRY ROBERT.

For Clerks,

FIRST DISTRICT COURT.

ALFRED ROUSSEAU, present Clerk.
WILLIAM A. NOTT.

SECOND DISTRICT COURT.

TH. C. POOLE, the present Clerk.
EMILE WILTZ.

THIRD DISTRICT COURT.

W. P. BEDLOCK, present clerk.
CHEVALIER JUMONVILLE.

FOURTH DISTRICT COURT.

ALEXANDER CUVILLIER.
THOMAS GILLMORE, the present Clerk.
JOHN S. LEEFE.
J. B. P. MAXENT.
JAMES A. HOPKINS.
GEORGE W. HARBY.

FIFTH DISTRICT COURT.

PROSPER LE BLANC, the present Clerk.
CHARLES CUVELLIER.
GEORGE A. FOSDICK.

For Tax Collectors and Assessors.

Third representative district—
Collector.—A. W. SCATES, present Collector.
Fourth Representative District—
Collector.—THOMAS McKEON, present Collector.
JAMES LILLY.
CHAS. V. HURTURISE.
Assessor.—LOUIS LECARPENTIER.
GASTON BERTUS.
Fifth representative district—
Collector.—J. B. DIONIS, the present Collector.
JULES VIENNE.
DENIS FERNANDEZ.
Assessor.—ISAAC ALEXANDER SAURES.
L. CHAUCHON.
Sixth Representative District.
Collector.—JOHN M. ELLIOTT, Present Collector.
LUCIEN VIGNAUD.
Eighth Representative District—
Collector—ROBERT J. OLIVER.

WHEELWRIGHT WORK—Wagons of various sizes, iron and wooden axles. Carts, of various sizes, iron and wooden axles. Drays, of various sizes, iron and wooden axles. Cart Wheels of all sizes; Canal and Wheelbarrows of the well known manufacture of Wilson, Childs & Co., Philadelphia,—for sale by EMERSON, TOURNE & CO., o19 No. 156 Tchoupitoulas st.

The subscriber respectfully informs the artists and amateurs [illegible] that he has just received some splendid PIANOS, from the manufactories of Erard and Pleyel, of the latest style. Also, choice Piccolo Pianos, right and oblique system, from the same manufactories. For sale, at reduced prices, by o17 J. FAIVRE, 47 Conti st.

Mrs. FRYER,

RESPECTFULLY informs the Ladies of New Orleans and from the country, that the largest portion of the GOODS she has chosen for the winter being shipped on board the ships Sharon and Creole, just arrived, she will open her winter assortment on the 1st November.

More [illegible] yet this year than by the past, she has succeeded to secure the most splendid assortment that has ever been imported to this country. She invites her numerous customers to give her a call and see for themselves before buying elsewhere.

Her [illegible], which is directed by persons who have been at the head of the most fashionable houses in Paris, will leave nothing to desire for taste and elegance. o17

Madame Maugey,

Accoucheuse from Paris, and now in New Orleans, corner of Bourbon and St. Anne sts.

HAS the honor to inform the Ladies of this city that she has prepared apartments for the reception of those who may desire to avail themselves of her services at her own residence. The signal success obtained by Madame Maugey in the treatment of diseases peculiar to women, has induced her to receive consultations at her house from 8 o'clock A. M. to 3 P. M. every day.

Patients may rely upon the most profound secrecy and a reasonable price of their boarding. o12

Fresh Garden Seeds.

Warranted the growth of 1849, per ships Milan, Hero, Cumpton and Vicksburg. By the above arrivals, the subscriber has received a large assortment of Seeds, consisting in part of the following varieties, which in addition to their stock on hand composes a complete assortment of fresh and genuine Seeds—

Radish assorted	French sugar Beet.
Onion, do.	Mangel Wurtzel.
Artichoke,	Herb seeds, assorted.
Carrot,	Corn salad,
Water Cress,	Turnip Cabbage.
Extra new curled Cress	Red Dutch Cabbage.
Broad leaved do.	Asparagus.
Roquette	Beans Peas, &c.

Also—A lot of superior white Clover seed.

H. MALPAY, Seedsman,
95 Camp st., near Poydras.

BOOTS, SHOES AND BROGANS—[illegible] cases, now landing from ships York, Squando and Sodan. For sale by o20 G W DUNBAR 30 Customhouse st.

HATS, BOOTS and SHOES—[illegible] cases, now landing from ships R[illegible], [illegible] Shepherd Kentucky Pi[illegible] and Tennessee, forming a full assortment. For sale by o20 FROST & CO., 10 Magazine st.

CANE WAGON—One heavy Cane Wagon, with [illegible], wheels 5 inches [illegible] for sale by EMERSON, TOURNE & CO. o19 156 Tchoupitoulas st.

HAVANA SUGAR—110 boxes white and brown Sugar, landing ex bark Alamo Grey, for sale by o19 RAYMOND CAHUZAC, 34 Old Levee.

HAVANA SUGAR—375 boxes brown, white and yellow, in store and for sale by o19 RAYMOND CAHUZAC, 34 Old Levee.

BRANDY—140 pipes Bastaeu Charruer, 4th do. Martel, 4th and 1st proof, for sale in the Custom House store, by o19 RAYMOND CAHUZAC, 34 Old Levee st.

CHAMPAIGN WINE—700 baskets bottles and half bottles, Ducal Grapes, 300 do do, Natchez, 140 do, Laflemand, in store and for sale by o19 RAYMOND CAHUZAC, 34 Old Levee st.

BRANDY CHERRIES—500 boxes new crop, in store, for sale by RAYMOND CAHUZAC, o19 34 Old Levee st.

HAVANA SEGARS—A large assortment always in store, of the most celebrated marks, for sale by Fco. PUIG Y PUIG, o19 38 Common st.

HAVANA SEGARS—77,000 assorted qualities, from the best manufactories, landing ex brig Adams Gray, for sale by J M CABALLERO, 32 Old Levee.

SEASONED MOLASSES BARREL STAVES—Full 1 inch thick, 34 and 36 length, and from 4 to 7 inches wide, Heading 22 inches full, 1¼ inches thick, average 5 pieces to each barrel, will be contracted to deliver, by application to o19 E J HART & Co. 72 Tchoupitoulas.

SARDINES IN OIL, New Fishery—The subscriber, sole agent for the sale of B. GUILLOUN'S SARDINES, in oil, will always have on hand a large assortment, which he will sell at very moderate prices. He is now receiving, by ships Cromwell, Creole and Sharon, from Havre, 10,000 boxes and half boxes of the new fishery. o16 A. MOLIER, 90 St Louis st.

VANILLA BEANS—75 pounds Vanilla Beans, for sale low to close an invoice, by o16 BERNARD TURPIN, 31 Old Levee.

DRY PRUNES—25 boxes first quality, for sale by o16 B. TALAMON, 182 and 186 Royal st.

PORT WINE, of the cargo of the Long Island, direct to this port, received 1847—2000 gallons, in pipes, half pipes, qrs and eighths, for sale by o19 E J HART & CO., 70 Tchoupitoulas st.

MADEIRA WINE—3 quarter pipes and 2 eighth pipes good old Madeira Wine; 5 boxes do do do,—for sale by EUG. ROCHEREAU & CO., o15 17 and 19 St. Louis st.

VENETIAN RED—80 casks Venetian Red, superior English, for sale by NATHAN JARVIS & CO., o15 Corner Magazine and Common sts.

SILKS—Two cases Silks containing Gros de Rhin, 34 and 36 inches; Satin, colored Silk Velvet, Satin de Chin, Gros de Naples, Glace Silk, Changeable Silk, Ribbons, &c., for sale by o15 BERNARD TURPIN, 20 Old Levee.

WHALE OIL—20 casks Refined Bleached Winter Whale Oil, for sale by NATHAN JARVIS & CO., o15 corner Magazine and Common sts.

BRANDIES—43 half, 357 quarter, 53 eighths pipes Brandy, of the following brands, Ph. Godard & Co.—Castillon, 1825—Castillon, 1815—Otard, Dupuy & Co.—A. Camut—Leger Freres—James Hennessy—C. Marquet—Menier Freres—A. Seignette, and St. Charles, for sale by EUG. ROCHEREAU & CO., o15 17 and 19 St. Louis st.

RIBBON BOUND RED BLANKETS—10 cases superfine Merino Wool bed Blankets large sizes, landing and for sale by McDOWELL & PECK, o15 1w 96 Gravier st.

SWISS ABSYNTH—70 boxes Swiss Absynth, Veraro & Lecoultre's brand, for sale by o15 LEOPOLD JEANNET, 22 St. Louis.

HAVANA CIGARS—435,000 of the best brands, in store and for sale by o10 J N RICULFI & CO., 17 Common st.

CEMENT—3,000 bbls. Newark and Rosendale Cement; 1,000 do. Nelson & Brown, landing from ships Lehigh, Peter Hatrick, May Flower and Columbiana, for sale by HAYMAN & HOLDEN, 98 Magazine st.

☞ 2,000 bbls. Newark and Rosendale Cement, in store, for sale by the above. o10

VANILLA—2 boxes, containing 90 lbs. Vanilla, in store and for sale by o22 4t FCO. DE FUENTES & CO, 22 Old Levee

WHITE WINE VINEGAR—8 bbls very superior White Wine Vinegar, in store and for sale by FCO DE FUENTES & CO, o22 4t 22 Old Levee

CORN—1290 sacks in store and for sale by o22 J O WOODRUFF & CO, 93 Magazine.

COGNAC BRANDY—
10 half pipes Castillon Cognac Brandy, 1815;
10 bbls do do, 1815;
8 qr casks do do; 1825;
Landing from ship Merchant, and for sale by
o13 LEOPOLD JEANNET, 22 St Louis st.

SARDINES IN OIL, Auguste Gillet & Co. brand—Landing ex ship Thos. Wright, from Havre. 500 boxes Sardines in oil, Aug. Gillet & Co.; 2500 ½ boxes Sardines in oil, Aug. Gillet & Co.; 1500 ¼ boxes Sardines in oil, Aug. Gillet & Co.—for sale by B TALAMON, o3 186 Royal st

RECEIVED—Ex ship Kent, from Liverpool, and for sale low, by the subscribers—
3 boxes silk Hdkfs.;
9 trunks genuine Madras Hdkfs., entirely new patterns;
6 trunks India Hdkfs, entirely new patterns;
1 box fancy silk Cravats;
1 do rich Oil Cloth; 1 bale green Barege.
n5 DUFOUR, DURAND & CO., 25 Chartres st.

LEECHES, LEECHES.

25000 LEECHES, received per ship Four Sisters, from Marseilles, and for sale at wholesale and retail, at the General Depot, 36 Esplanade street, and 98, Casacalvo st., at very moderate prices. o15 P. BOURIBAN.

AUCTION SALES.

Auction Notice.

THE subscriber respectfully informs the public that he has [illegible] from the other side of the Lake, and that he is ready to take charge of any kind of sales which may be entrusted to him. His office is at 39 [illegible] street, near the Citizen's Bank. ANTHONY FERNANDEZ, o11 Auctioneer.

Auction Notice.

F. FERNANDEZ & WHITING, Auctioneers, No. 128 Chartres street, corner of St. Louis, make daily sales of Dry Goods, Clothing, Fancy Goods, &c., commencing at 10 o'clock, A. M.; and Furniture at 12 o'clock, M. Out door sales, syndic, succession, real estate and slave sales attended to. o19

Sale of a Good Cook, for account of the former Vendor, Charles Lamarque, Jr.

BY J. A. BEARD, Auctioneer.

ON SATURDAY, November 3d, 1849, at 12 o'clock, will be sold at auction, at Banks' Arcade—

The negress ANNEY, or HANNAH, aged about 22 years, a French, American and Spanish Cook—a likely woman. This slave is sold for account and risk of the former Vendor, Charles Lamarque Jr., who sold her to the present owner under a full guarantee against the vices and maladies prescribed by law, he having purchased her out of the "calaboose" from her former owner, Mr. Fernandez, in consequence of her being a "thief," with the title only guarantied.

This sale is, therefore, made with a guarantee only of the maladies and title.

Act of sale before J. R. Beard, Esq., notary public, at the expense of the purchaser.

Terms—cash. o26

A Large and Valuable Farm on Lake Pontchartrain—Without Reserve.

BY J. A. BEARD, Auctioneer.

WILL be sold at auction, on SATURDAY, 3d November, at 12 o'clock, at Banks' Arcade, without any reserve—

A Large and Valuable Farm on Lake Pontchartrain, known as the residence of Mr. Davis, or Black River Farm, 1 mile from the Light house, and 3 miles from the delightful village of Madisonville, containing 109 acres of rich land, a part of which is fenced and under good cultivation, and as good soil as any in Louisiana; the crops have always yielded heavy, the improvements comprise two dwellings commanding a fine view of the Lake, poultry and pigeon houses, wharf, 2 skiffs, 2 pirogues, fish cars, seines, &c., together with a full stock of furniture, utensils for gardening and farming, with 2 horses, 6 cows; lots of geese, turkeys, fowls, &c., the Farm is stocked with choice Fruits trees, having peach, plum, quince, fig and other trees. A full inventory of the Farm and Dwelling can be seen at the office of the Auctioneer, No. 10 Banks' Arcade.

Terms—One eighth cash, balance at 6 and 12 months credit, for notes bearing mortgage on the property, and if not paid when due, to bear interest at the rate of 8 per cent per annum until paid.

Act of sale before J. R. Beard, Not. Pub., at the expense of the purchasers. o24

Important Sale of Valuable Improved Property in Madisonville, on a liberal credit and without reserve.

BY J. A. BEARD, Auctioneer.

SATURDAY, November 3d, 1849, at 12 o'clock, will be sold at Banks' Arcade, the following described property, situated at the delightful village of Madisonville, viz:

1. A large, extensive and well built HOTEL, Furniture, Billiard Table, Barouches, etc.
2. A large LOT adjoining the Hotel.
3. The DWELLING AND FURNITURE, formerly occupied by Col. Grayson, now rented to Mrs. Gallaspie.
4. The DWELLING AND IMPROVEMENTS now occupied by Mr. Caskin.
5. A DWELLING next to the Catholic Church.
6. The DWELLING now occupied by Captain Grice.
7. The DWELLING now occupied by Mrs. Hopkins.
8. That SPLENDID PROPERTY known as the Oakland Cottage, with 94 acres of land.
9. TWO TENEMENTS on the Covington Road, half a mile from Madisonville.
10. A large number of VACANT AND VALUABLE BUILDING LOTS, situated in the most desirable locations in Madisonville.

The whole of the above property will be fully described by catalogue, and is known to be the best property in the delightful and flourishing town of Madisonville, which, from its proximity to the city of New Orleans, renders it one of the most desirable summer retreats or permanent places for merchants' residences in the vicinity of New Orleans. Plans of the several properties will be exhibited at the office of the Auctioneer, 10 Banks' Arcade, one week previous to the sale.

Terms—One third cash, balance at 1, 2 and 3 years, with 7 per cent per annum interest from date, secured by mortgage on the property. In all cases where the property is improved, the improvements to be insured for the amount of the credit payment, and the policy to be transferred to the vendor until the notes are paid. All acts of sale [illegible] before the 12th of November or the property will be resold for account and risk of purchasers after three days publication in two of the city papers, without further notice of legal default.

Acts of sale before H. B. Cenas, Notary Public, at the expense of the purchasers. o1

Auction Sale of Government Steamers.

BY FLORANCE & TAYLOR.

Office, 91 Gravier street.

ON SATURDAY, the 3d November, at 12 o'clock, at Banks' Arcade, will be sold at auction, by order of Colonel T. G. Hunt, Deputy Quarter Master General, U. S. A.—

The steamboat GEN. BUTLER as she now lies under water on the Algiers side of the river. This boat is about 430 tons burthen, has two very superior Engines, a Doctor and 4 doubled fined Boilers. She is said to be coppered.

—ALSO—

The steam propeller TRUMBULL, [illegible] tons burthen, both her Engines, &c., as she now lies at anchor in the Algiers side of the river. She is said to be coppered.

Further particulars may be had on application at the office of the Quarter-Master.

Terms of sale—cash. o18

Succession of Zenon Nivet and Marie Joseph Paturel, his Wife, deceased.

BY S. GUINAULT, Auctioneer.

SATURDAY, November 10th, 1849, at 12 o'clock, will be sold at the St Louis Exchange, the following property, belonging to said estate—

[illegible] Plaquemines Parish. [illegible] land situated on the river Mississippi, [illegible] leagues from New Orleans, and on the right bank of the river, by 40 arpents deep, bounded above by Paulin J. Fleitas, and below by Jean Satran. Together with a dwelling containing three rooms, [illegible] closet, kitchen, shed, with a [illegible] &c. This property is fenced all round.

3½ arpents of Land, situated in 40 arpents of the above described land, fronting the river, and measuring 40 arpents deep, bounded above by Mr. Satran and Mr. Veillon, and below by Paulin J. Fleitas—together with a dwelling house containing three rooms, kitchen, stores, poultry, oven and garden. This plantation is also surrounded with fences.

SLAVES.

CELESTIN, negro man, about 43 years old, field hand and laborer, intelligent.

SYLVAIN, alias Congo, about 35 years old, field hand, laborer and very intelligent.

ALFRED, negro man, about 27 years old, field hand and laborer.

EUGENE, mulatto, about 20 years old, field hand and laborer, intelligent.

ST. LUC, negro man, about 40 years old, field hand and laborer, subject to fits.

BENEDICT, negro man, about 22 years old, field hand, laborer and driver, very intelligent.

ADELE, negro woman, about 38 years old, cook, washer and ironer.

JUSTINE, negro woman, about 23 years old, cook, washer, ironer and house servant.

HENRIETTE, negro woman, about 28 years old, cook, washer, ironer and house servant.

ELIZA, mulatto woman, about 23 years old, washer and cook, and a good hand at everything.

MARIE JOSEPH, about 46 years old, washer and cook.

CHARLOTTE, about 20 years old, house servant.

LISE, negro girl, about 15 years old, house servant and nurse.

CORALIE alias TOUTOUT, about 15 years old, house servant and nurse.

JOSEPHINE, about 23 years old, house servant, cook and washerwoman, with her son PAUL, 7 years old.

ARSENE, negro woman, about 35 years old, house servant, cook, washer and ironer, with her daughter THERESE, one year old.

ANGELE, about 11 years old, house servant.

IZACELLE, good washer, ironer and cook, she drinks now and then.

ATHENAIS alias MAMIE, about 13 years old, house servant and nurse.

PROPERTY IN THE CITY.

A Lot of Ground situated in faubourg Montegut, being, in French measure, 60 feet front on Montegut street, between Moreau and Casacalvo, by 130 feet deep, together with a Dwelling House of four rooms, double gallery, two closets, kitchen of two rooms, well, privy, oven, &c. This property is insured up to the 27th of March; the policy will be transferred to the heirs.

A Lot of Ground adjoining the above, being 40 feet 2 inches 1 line front on Montegut street, by 130 feet 6 inches deep, together with a kitchen of two rooms, a large stable and a garden.

A Lot of Ground, being the corner lot, measuring 33 feet 11 inches 3 lines front on Montegut st., by 75 feet 3 inches deep, and front on Casacalvo, together with a Dwelling House of four rooms, gallery and closet. This house is built of bricks between posts, and covered with slate, kitchen, servants' room, well, privy, &c. This house is insured to the 28th April, 1850, and the policy will be transferred to the heirs. Said property is leased from June, 1849, for two years, the first at the rate of 20, and the second at $22 per month.

A Lot of Ground, measuring 48 feet front on Montegut street, between Craps and Levee streets, by 100 feet deep, together with a kitchen of two rooms, gallery, closets, stable, well, privy.

A LOT OF GROUND, measuring 30 feet front on Clouet st, between Craps and Greatmen sts, by 120 feet deep; together with a kitchen of two rooms, gallery and two closets, well, privy, &c. This property is insured until the 27th of March, 1850, and the policy will be transferred to the heirs.

TWO LOTS OF GROUND, situated in the faubourg Washington, designated by Nos. 4 and 5, in square No. 6, according to a plan drawn by J. L. Pilie, Deputy Surveyor, on the 17th of May, 1838, and deposited in the office of C. Pollock, Not. Pub.—Said lots measure 32 feet 8 inches front on Piety st, between Love and Goodchildren. These lots, as well as others, have a right to a common alley 16 feet 6 inches wide.

All the above Slaves are Creoles, and have been raised by Mr. and Mrs. Ninet. They are fully guaranteed free from all vices and maladies prescribed by law.

TERMS AND CONDITIONS—For the Plantation in Plaquemines, one-third cash, and the balance at one and two years credit.

For the Slaves—One-third cash, and the balance at 6 and 12 months credit.

For the City Property—One third cash, and the balance at 6, 12 and 18 months credit.—All the notes drawn in compose, at the convenience of the heirs, satisfactorily endorsed and bearing mortgage until final payment. The notes which are not punctually paid at maturity, to bear 8 per cent interest.

Acts of sale before Joseph Cuvillier, N. P. o16

IN STORE—
White Wines, in boxes, 12 bottles, with caps and [illegible];
do do 24½ do do
do do 12 do, very old
do do 12 do, sundry
Vintage; Red family Wine, in casks;
White Wine, in barrels; sundry kinds;
Brandy, J J Dupuy, 1st and 4th proof, Martellian, 1st and 4th proof; Hy Sutton, 1800, 1st proof; Corks, ordinary and fine; Demijohn Corks; Sauvajol & Brunston Swiss Absynth; La Richarde do, genuine; Superfine Aniseed, Chauret fils; Champaign Wine; dry Prunes; salt Meat, &c.—For sale by B TALAMON, o3 186 Royal st.

HAVANA SEGARS—
15,000 Regalia Primera Shows;
20,000 do Necunda do;
100,000 do Casa lores, Calidad, for sale, low, (at a bargain,) for cash, by
o30 BERNARD TURPIN, 20 Old Levee

SPERM OIL—5000 gallons pure Sperm, now landing ex ship Hudson, for sale by J. W. STANTON & CO., o30 corner Lafayette and Magazine sts.

FROM MADEIRA—Direct importation—House of Oliveira & Co.

2 pipes of choice old London Particular Madeira Wine; 1 do first quality and choicest growth Madeira Reserve Wine; 1 do choice old London Market Wine; 1 do of the very choicest old Palhetinho Wine, in store and for sale by A. DELAMARE, o30 26 St. Louis st.

CLARET—10 cases Margaux; 12 do Haut Sauternes, in half bottles; 6 do Leoville; 16 do Haut Barsac, for sale by F. BONIS, o30 cor Conti and Royal sts., up stairs.

RICE—40 tierces Charleston Rice, in store and for sale by LABORDE & XIQUES, o30 31 Common st.

AUCTION SALES.

THIS DAY.

Sweet Almonds, &c.

BY BERNARD TURPIN, Auctioneer.

THIS DAY, Friday, 2d November, at 4 o'clock, P. M., on the Levee, opposite Crossman street, will be sold at auction—
100 boxes Sweet Shelled Almonds, 25 lbs each.
86 bags Soft Shelled do.
1 cask Brandy.
4 pipes Red Wine.

Landing ex ship Premira de Catalina, from Barcelona. ☞ Terms at sale. n2

POSTPONED SALE.

Wines and Brandy.

BY BERNARD TURPIN, Auctioneer.

THIS DAY, 2d November, at 4½ o'clock, will be sold on the Levee, opposite the Mint, landing ex Ship Manlarian, from Bordeaux—
300 Cases Claret Wine.
100 Casks family Claret.
50 Packages Brandy.

Terms at sale. n2

Stock of a Furniture Store.

BY F. FERNANDEZ & WHITING.

FRIDAY next, 2d November, at 10 o'clock, A. M. will be sold at No. 56 Royal street, to close a concern: The Stock of Furniture in said Store, new, consisting in part of Mahogany Bedsteads, Armoirs, Bureaus, Extension, Dining, Centre, Card, Pier and other Tables, Hair Seat Sofas and Chairs, Canopies, Wash Stands, and other Furniture of all kinds.

Terms at sale. o31

Cargo of brig Silenzio, from Genoa.

BY SYKES, HYDE & CO.

FRIDAY AFTERNOON, 2nd November, at four o'clock, will be sold on the Levee, opposite the Beef Market, First Municipality, cargo of brig Silenzio, from Genoa—
500 bags Lemons; 25 cases preseved Citrons.
620 baskets Olive Oil, 'Plagnol,' 24 oz.
300 " " Boergalusse, 24 oz.
160 casks red Wine, Bergasse.
750 cases Vermicelli, 1st quality, } 25 lb nett
750 " Maccaroni, do. } each.
25 boxes shelled Almonds, fresh.
600 strings Garlic;
400 boxes Brandy Cherries.
2 estagnon Essence Bergamot.

Terms—at sale. n1

Olive Oil. Olive Oil.

BY SYKES, HYDE & CO.

SATURDAY, 3d inst., at 4½ o'clock, will be sold on the Levee, opposite the Mint—
600 baskets Olive Oil, 24 ounce bottles of the well known brand of Marcellin Sue.
30 baskets Olive Oil, 18 oz bottles, Marcellin Sue;
30 boxes do do do
200 do Muscat Wine, Frontenac.
10 bbls Port Wine.

Terms at sale. n1

Tobacco, Tobacco, Tobacco.

BY SYKES, HYDE & CO.

FRIDAY, 2nd November, at 1 o'clock, will be sold at No. 97 Gravier street, by order and under the inspection of the Port Wardens, for account of whom it may concern—

400 boxes various and choice brands Virginia manufactured Tobacco, containing some of the best qualities, slightly damaged on board brig John A. Lancaster, from Richmond to this port.

Terms—Cash. n1

Succession of Amice Guillet.

BY F. H. PETITPAIN, Auctioneer.

BY virtue of an order from the honorable the Second District Court of New Orleans under date of 11th September, 1849, will be sold on FRIDAY, 16th November, 1849, at 12 o'clock, at the City Exchange, St. Louis street, between Chartres and Royal streets, the following named slaves belonging to the succession of Amice Guillet:

1. SUZANNE, a negro girl, aged about 17 years, good child's nurse and general house servant.
2. ROSE, a negro girl, about 16 years, house servant.
3. MIME, a mulatto wench, aged about 35 years, good washer and ironer, cook, seamstress and house servant.
4. OSCAR, her son, a mulatto boy, aged about 12 years.
5. JANE, a negro wench, aged about 25 years, washer and ironer, seamstress and cook.
6. HENRY, her son, a negro boy, aged about 10 years.
7. MARY, a mulatto girl, aged about 20 years, washer and ironer, cook and seamstress.
8. BETTY, a negro wench, aged about 50 years, a general house servant.
9. LUCY, her daughter, a mulatto girl, aged about 6 years, washer and ironer, cook and seamstress.
10. MATHILDE, her daughter, a mulatto girl, aged 11 years.
11. VIRGINIE, a mulatto girl, aged about 20 years, washer and ironer, and cook.
12. LINGUIN, a mulatto girl, aged about 30 years, a good servant.
13. BETTY, her daughter, a mulatto girl, aged about 22 years, washer and ironer, and cook.
14. NANCY, a negro wench, aged about 20 years, washer, ironer and cook.
15. GEORGE, her son, aged [illegible].
16. ALFRED, her son, aged [illegible].
17. JANE, a negro wench, aged about [illegible], general house servant.
18. SALLY, a negro girl, aged about [illegible], childrens' nurse.
19. AUGELLE, a negro girl, aged about 20 years, washer and ironer.
20. REBECCA, a mulatto girl, aged about 16 years, a [illegible] seamstress [illegible].

—Terms and Conditions—

One third cash, and the balance in 6 and 12 months credit, in notes endorsed and bearing mortgage. And in case of non payment the said notes to bear interest at the rate of 8 per cent per annum until paid.

Acts of sale before A. Ducatel, Notary Public, at the expense of the purchasers.

[illegible]

Custom-House, New Orleans.

COLLECTOR'S OFFICE, October 26, 1849.

NOTICE is hereby given, that on MONDAY, the 12th day of November next, I shall cause to be sold at public auction, by SYKES, HYDE & CO., R. B. Sykes, Auctioneer, at the Public Warehouse at the corner of Magazine and Julia streets, the following described Goods, Wares and Merchandize—seized for having been illegally imported into the United States.

The sale will commence at 10 o'clock, A. M.

Terms—cash.

SAM'L J. PETERS, Collector.

No.	Date		Articles
No. 1	Aug. 26,	1845	3 bundles Sewing Silk, 1 boxes Gilt Buttons, 12 sets.
No. 2	Dec. 31,	1847	2 boxes Cigars, 1 doz. 10 [illegible]
No. 3	July 25,	1846	1 bag, containing 10 boxes Cigars [illegible]
No. 4	July 31,	1846	10 boxes Cigars, 100 each.
No. 5	Aug. 25,	1846	1 boxes Cigars, 500 each, 6 Grass Hammocks; 1 bag containing about 30 [illegible] Grass Twine; 1 Straw Hat.
No. 6	Sept 11,	1846	1 box Cigars, [illegible]
No. 7	[illegible]	1846	5 bundles [illegible] containing 19 dozen [illegible], 1 Corset, Braids and [illegible]
No. 8	March 3,	1847	5 boxes Cigars, 100 each.
No. 9	April	1847	2 Guitars.
No. 10	July 19,	1847	6 boxes Cigars, 100 each, 1 box Sweetmeats, 4 dozen Cotton Suspenders.
No. 11	July 24,	1847	12 Campeachy Straw Hats.
No. 12	July 27,	1847	3 pieces Black Satin, Silk and Cotton, 111½ yards, 2 bundles Gimps, Silk and Cotton, 15 yards.
No. 13	Aug. 2,	1847	11 Campeachy Straw Hats, assorted.
No. 14	Aug 21,	1847	1 case, containing 4 dozen Vests, 44 Pantaloons, 24 cotton shirts, 7 cotton Hdkfs, 24 Silk Hdkfs, 44 Razors.
No. 15	Dec. 8,	1847	18 cases Cigars, 7 boxes 100 each, 14 do, 250 each.
No. 16	Feb'y 26,	1848	2 boxes Cigars, 100 each, 1 do do, 240 each, 100 do do, 100 [illegible]
No. 17	M'ch 19,	1848	13 cases Cigars, 7750
No. 18	M'ch 14,	1848	17 cases Cigars, 6 cases, 100 each; 9 do, 300 each, 1 bbl Sweetmeats.
No. 19	M'ch 23,	1848	1 box Campeachy Cigars, 500.
No. 20	M'ch 30,	1848	1 bag, containing 7 dozen 9-12 Straw Hats.
No. 21	June 19,	1848	2 qr casks Teneriffe Wine, imitation.
No. 22	Oct. 26,	1848	1 bundle, containing 10 Calf Skins, tanned.
No. 23	Nov. 27,	1847	1 package False Jewelry.
No. 24	Dec. 4,	1848	1 case, containing 10 pair Ladies' Shoes, 12 pair Ladies' Bootees.
No. 25	Dec. 9,	1848	1 case False Jewelry.
No. 26	May, 3,	1849	1 case, cont'g 5 Cloth Coats, 12 Drilling Pants, 12 Children's Suits, 6 Vests, 1 dozen Linen Shirts, 6 Cotton Shirts, 2 Jackets, 1 old Umbrella, 1 Bathing Shirt, 1 old Desk, 4 Brushes, 34 Brass Rods.
No. 27	January,	1849	1 bale, cont'g 423 yards Cotton Stuff, 3 yards Wool and Cotton do, 2 yards Linen, 53 yards assorted Flannel.
No. 28	Feb'y 12,	1849	15 boxes Cigars, in all 6,000.

SALERATUS—50 cask and barrels pure Saleratus, for sale by H A NORCROSS & CO., o8 66 Magazine st.

CHAMPAIGN WINE—The undersigned has just received, by the ships Creole and Brunswick—300 baskets Champaign Wine, Grand Mousseur, American Eagle and Our Flag brands, from Mr. De Muller Ruinart, of Rheims, and consigned by him. FRED BONIS, 64 Conti st. o27 Opposite the Bank of Louisiana—up stairs.

SILKS! SILKS!—2 cases Dress Silks, new style and first quality, for sale by o16 D. LANATA, 9 and 10 Jefferson st.

SARDINES IN OIL—1,000 whole boxes Sardines in oil, landing and for sale by o13 LEOPOLD JEANNET, 22 St Louis st.

CIGARS—15 cases, 235 M Havana Cigars, landing from brig Titi, and for sale by o30 LABORDE & XIQUES, 31 Common st.

SPERM CANDLES—100 boxes assorted best New Bedford, J Howland, jr., & Co's brand, now landing ex ship Hudson, for sale by J. W. STANTON & CO., o30 corner Magazine and Lafayette sts.

LANDING, ex ship Merchant, from Bordeaux—
2 half pipes Brandy, Pinet, Castillon & Co.
11 qr do do do;
60 casks ordinary Red Wine;
60 boxes do do do;
Landing ex ship Trenton, from Rochelle—
6 half pipes Cognac, Rasteau, bareyer,
16 qr do do do;
16 eighth do do do;
2 cases Sardines, in large boxes,
3 do do half do,
2 do do qr do.
Of Late Importations—
4 half pipes Otard, Dupuy, London Dock,
8 do do do, pale,
10 do Holland Gin, sundry brands—for sale by
o30 A. DELAMARE, 26 St Louis st.

LIME—Cargo of bark Laura Snow—2500 bbls. East Thomaston Lump Lime, put up in East Thompson, suitable for sugar making, for plasterer's use, and for fine finishing. For sale by HAYMAN & HOLDEN, o3 98 Magazine st., and 11 Red Stores.

We have on hand about 200 bbls. Glenn's Falls Lime, put up expressly for sugar manufacturers.

IN STORE, from former importations—
250 bbls White Wine;
40 half casks and 40 casks White Wine;
14 casks Marseilles Wine;
100 cases St Julien Claret, of 1841;
60 do Haut Sauterne White Wine, of 1841.
o30 G. M. LUCAS, 30 Bienville st.

WINES—30 casks Haut Talence, 1841,
200 boxes do do,
200 do St. Julien, Mouton, Branne, Leoville;
30 casks Medoc, for sale by
o30 J & J TARDOS, 31 Old Levee.

LANDING, ex ship Sharon, from Havre—
65 boxes Holland Gin, 1st quality;
1000 Demijohns, five gallons;
200 do 3 do;
600 do 2 do, for sale by
16 B. TALAMON, 182 and 186 Royal st.

California Planing and Saw Mill

Levee street, No. 165, between Congress and Independence streets.

THIS establishment has constantly on hand a large stock of the best seasoned Yellow Pine and Cypress lumber.

Also, flooring, weather boards and ceiling, handsomely prepared at moderate prices.

Timber and cedar posts of various sizes, and of the best quality.

Sawing of all kinds done without delay.

This establishment, situated front to the river, having the privilege of a wharf, offers a great facility and saving of cartage to vessels desirous of taking cargos of lumber.

River sand sold at low price.

The omnibuses of the 3d Municipality, have their station near the above saw mill.

Orders left at Llado's, Conde street, No 97, between Main and St Ann sts., will be promptly attended to. s7-1y

GREEN PEAS—4 cases 100 half boxes each Green Peas, for sale by EUG. ROCHEREAU & CO, o30 17 St. Louis st.

STEAM PACKETS.

For ATTAKAPAS—The substantial, light draught steamer E. C. OGLESBY, R. B. Blackstone, master, is now receiving freight at the foot of Bienville street, and will leave on SATURDAY, 3d inst., at 12 o'clock, M., taking freight for Bayou Boeuf, mouth of Bayou Black, Berwick's Bay, and all the intermediate landings on the Atchafalaya and Teche. For further particulars, apply on board, or to P. J. PAVY & CO., n2 13 Conti st.

Regular Packet for the Coast, Fort Jackson, S. W. Pass and Balize.

The fine passenger steam packet MONDIANA, A. Laroze, master, having been purchased expressly for the trade, will leave for the above and all intermediate landings, on every SATURDAY, at 10 o'clock A. M. precisely, leave the S. W. Pass every SUNDAY, at 8 o'clock A. M., for the Balize. Returning will leave the Balize on every MONDAY, at 9 o'clock, A. M. and arrive in the City on Tuesday evening.

The M. having superior accommodation, passengers and Shippers may rely that the attention will be paid to business in general. For freight or passage, apply on board, or to

n23 CHAS. DEBLANC.

MAYORALTY OF NEW ORLEANS, October 15, 1849.

THE Gentlemen named in the Sitting of the General Council of Thursday, 11th October instant as Commissioners and Clerks for the election to take place on the Fifth of November next, are particularly invited to call at the office of the Mayor of New Orleans as early a day as possible to be sworn in. o16 A D CROSSMAN, Mayor.

Notice of Election.

BY virtue of a writ of election, to me directed by his Excellency Isaac Johnson, Governor of the State of Louisiana, an Election will be held on MONDAY, the 5th of November next, to fill the vacancy of Senator for the Senatorial District composed of the parish of Orleans, occasioned by the resignation of the Hon. M. M. Reynolds.

The qualified voters of said District are hereby notified that the polls will be opened from 8 o'clock A. M. to 6 o'clock P. M. at the same precincts and under the superintendance of the commissioners and clerks appointed by the General Council of the city of New Orleans for the general election to take place on the said 5th day of November in the parish of Orleans.

Sheriff's office, Oct. 24, 1849.

o24 JOHN L. LEWIS, Sheriff.

Notice of Election.

PURSUANT to a writ of Election, bearing date the 4th of August, 1849, and to me directed by his Excellency, ISAAC JOHNSON, Governor of the State of Louisiana, the qualified voters of the Parish of Orleans, are hereby notified that an Election will be held on MONDAY, the 5th day of November next, for the following officers, viz.:—

A Governor and Lieutenant Governor of the State—to serve for four years.

An Auditor of Public Accounts—to serve for two years.

One Representative from the First Congressional District, composed of the parishes of Plaquemines and St Bernard, of the suburb Treme and of the First and Third Municipalities, in the city of New Orleans.

One Representative from the Second Congressional District composed of the Second Municipality in the city of New Orleans, of that part of the parish of Orleans situated on the right bank of the river Mississippi, and of the parishes of Jefferson, St. Charles, St. John the Baptist, St. James, Ascension, Assumption, Lafourche Interior and Terrebonne.

Two Senators from the District composed of all that portion of the parish of Orleans lying on the east side of the river Mississippi.

One Senator from the District composed of the parish of Plaquemines, St Bernard, and that part of the parish of Orleans on the right bank of the Mississippi river.

One Representative to the Legislature, from the right bank of the parish of Orleans.

Two from the First District, parish of Orleans.		
Three from the Second District		do
Six from the Third District		do
Three from the Fourth District		do
Three from the Fifth District		do
Two from the Sixth District		do
Two from the Seventh District		do
Two from the Eighth District		do
And one from the Ninth District		do

A Clerk for each of the District Courts established in the city of New Orleans.

A Sheriff and Coroner for the parish of Orleans.

A Justice of the Peace, by the qualified electors of the First and Second Representative Districts.

One by the qualified electors of the Third Representative District.

One by the qualified electors of the Fourth Representative District.

One by the qualified electors of the Fifth and Sixth Representative Districts.

One by the qualified electors of the Seventh, Eighth and Ninth Representative Districts.

And one by the qualified electors of that part of the parish of Orleans on the right bank of the Mississippi.

The Justice located in the district between Levee, Rampart and [illegible] street, must be designated and styled First Justice of the Peace for the parish of Orleans.

The one located in the district between Julia and Canal streets, Second Justice of the Peace for the parish of Orleans.

The one located in the district between Canal and St Louis streets, Third Justice of the Peace for the parish of Orleans.

The one located in the district between St. Louis and Esplanade streets, Fourth Justice of the Peace for the parish of Orleans.

The one located in the Third Municipality, Fifth Justice of the Peace for the parish of Orleans.

And the one located in that part of the parish of Orleans, which lies on the right bank of the river Mississippi, Sixth Justice of the Peace for the parish of Orleans.

One Constable for the justice's court located in the district between Felicity Road and Julia streets.

One for the justice's court located between Julia and Canal streets.

One for the justice's court located between Canal and St Louis streets.

One for the justice's court located between St Louis and Esplanade streets.

One for the justice's court located in the Third Municipality.

And one for the justice's court located in that part of the parish of Orleans which lies on the right bank of the Mississippi river.

One Assessor of Taxes for each Representative District, and one for that part of the parish of Orleans situated on the right bank of the Mississippi river.

And one Collector of State Taxes for each Representative District.

The polls will be opened on the day above mentioned, from the hour of nine o'clock in the morning until six o'clock in the evening, at the places and under the direction of the Commissioners and Clerks to be appointed by the General Council of the city of New Orleans, and by the Police Jury of the parish of Orleans, for the right bank of the Mississippi river.

The election to be conducted and the returns made according to law.

JOHN L. LEWIS, Sheriff.

Sheriff's office, parish of Orleans, [illegible] 1849.

MAYORALTY OF NEW ORLEANS.

General Council.

SITTING OF THURSDAY, 11th October 1849.

Resolved, That for the election to be held on the first Monday in November next, the polls shall be held at the following places and under the superintendence of the following Commissioners and Clerks.

FIRST PRECINCT.

At Fire Engine House No. 12, Religious street, near Race street—Commissioners: James Kiss, George G. Eck, Philip Kammer—Clerks: James White, Thomas Jerry.

SECOND PRECINCT.

Dagrange's Hall, Nayades street, near the Horse Station—Commissioners: James Golding, A. T. Pickrell, Charles Mace—Clerks: J. G. Goldsmith, S. Phelps.

THIRD PRECINCT.

At the Fulton School House—Commissioners: J. A. Ferriss, William Emerson, D. Donovan—Clerks: C. W. Lytle, J. Jay.

FOURTH PRECINCT.

At Fire Engine House No. 16, Apollo street—Commissioners: Isaac F. Stockton, J. [illegible], J. Kirwin—Clerks: G. W. White, and D. R. Carter.

FIFTH PRECINCT.

At Fire Engine House No. 2, Tchoupitoulas st.—Commissioners: C. M. Waterman, Paul R. Shields, William Bogart—Clerks: Thomas Van Wick, Richard Terrell.

SIXTH PRECINCT.

At the Hall of Louisiana Hose Company, Carondelet street—Commissioners: R. B. Sykes, P. Kerdig, Samuel Jackson—Clerks: George F. Pearson, John F. Wilson.

SEVENTH PRECINCT.

At Arthur O'Donnell's Coffee House, corner of Poydras and Circus streets—Commissioners: Ruel do Banister, L. P. McIlvaine, Walter Nixon—Clerks: John W. Taylor, — Dillard.

EIGHTH PRECINCT.

At the Conti street Hotel, Conti street, between Levee and Chartres streets—Commissioners: J. Salomon, J. Maillot, Robert Monteith—Clerks: W. H. Slack, E. Granet.

NINTH PRECINCT.

At Salvadore Prats's corner of Custom House and Rampart streets—Commissioners: L. J. Harris, G. R. Story, Patrick Shields—Clerks: H. C. Foster, J. W. Fernandez.

TENTH PRECINCT.

At Kamper's Coffee House, corner of Toulouse and Old Levee streets,—Commissioners: L. F. Maxent, Benjamin Van Ostern, J. D. Kamper—Clerks: Gustave Jaquet, L. Bozonier.

ELEVENTH PRECINCT.

At Paturzo Coffee House, Orleans Theatre—Commissioners: J. A. Nautre, Joseph Nora, Victor Labatut—Clerks: E. A. Michel, Auguste Dejan.

TWELFTH PRECINCT.

At the Market Coffee House, corner Marais and Orleans—Commissioners: P. Buisson, John Woltz, Edouard Planchard, Jr.—Clerks: L. Poree, Emile Reynes.

THIRTEENTH PRECINCT.

At the Fire Engine House, No. 4 Hospital street, between Bourbon and Royal streets—Commissioners: J. V. Gourdain, Jules Cassard, H. Clausen—Clerks: J. Dolhonde, L. Courcelle.

FOURTEENTH PRECINCT.

At Montegut Coffee House, corner Bayou Road and St. Claude—Commissioners: M. Barrett, St. J. B. Coulter, A. Dupre—Clerks: O. De Flechier, Rene Thoard.

FIFTEENTH PRECINCT.

At Mascaro Coffee House, corner of Union and Good Children streets—Commissioners: T. L. Venn, A. Abat, John Guesnon—Clerks: Eugene Staes, John Bellow.

SIXTEENTH PRECINCT.

At A. Faivre's, corner of Tonti and Bayou Road—Commissioners: J. Bermudez, F. M. Cucullu, T. G. Rappier—Clerks: F. Coquet, P. Vannier.

SEVENTEENTH PRECINCT.

At the Washington Hotel, at Milneburg—Commissioners: E. P. Kennedy, A. O'Neil, John Earhart—Clerks: Henry Lant, John Jacobs.

EIGHTEENTH PRECINCT.

At D. Dene's Coffee House, corner Levee and Spain streets—Commissioners: Louis Sperrier, John McNeal, Michael Aime—Clerks: Henry McClemen, Joseph Marcou.

NINETEENTH PRECINCT.

At the Mexican Gulf Railway Depot—Commissioners: J. H. Gillespie, F. L. Craig, Joseph Pearce—Clerks: Henry Seguin, T. Newman.

TWENTIETH PRECINCT.

At the corner of Casacalvo and Montegut streets, opposite Mr. Lavoy's Coffee House—Commissioners: C. R. Fagot, P. Baron Boisfontaine, J. R. Vienne—Clerks: Edouard Treme, John Laidlaw.

TWENTY-FIRST PRECINCT.

At Joseph Maret's Coffee House, near the Sugar Refinery—Commissioners: John Cook, Jacques Charbonnet, F. M. Coiron—Clerks: D. Daron, Numa Treme.

Approved 15th October, 1849.

(Signed,) A. D. CROSSMAN, Mayor.

A True Copy, A. ST. CERAN, Clerk.

New System of Cleansing Privies, with a Pump and without Infection.

TRIMAILLE, UNDERTAKER,

Office Exchange Alley, No. 9 between St. Louis and Conti streets.

A SAMPLE of the apparatus can be seen at the office. His system is different from that employed by another person *who pretends* to operate without infection in less than two minutes. s14

Atmospherical Cleaning, by Pneumatic Pump and Steam Engine.

BY F. DATICHY & E. CLAUDE.

THIS new system is at this time the only one in use in France. It operates in less than two minutes, and without any disagreeable smell.

We solicit all the proprietors not to confound our system with the one of our fellow citizen's, who pretends to proceed by a new system of disinfection.

Office—No. 18 Exchange Alley, between St. Louis and Levee.

Our Workshop is at No. 336 Royal st. s11

HAVANA SEGARS—Lately received per brig [illegible]—
[illegible] of the mark of Figaro;
2,000 do, Ugues;
25,000 do, Matteos Cross.
[illegible] Segars, for sale by
o18 Fco. PUIG Y PUIG, 38 Common st.

FRENCH LOCKS—60 boxes Locks, assorted numbers, in store and for sale by o13 LEOPOLD JEANNET, 22 St Louis st.

FOREIGN PORTS.

For TRIESTE—The A 1 fast sailing American Ship ELIZABETH [illegible], Hardy, having the most of her cargo engaged, will have immediate despatch. For freight of 400 bales cotton apply to J. P. WHITNEY, 73 Camp.

For Passage having fine furnished State Room accommodations, apply to the Captain on board in Third Municipality. n2

FOR HAVRE—The fine new ship BRUNSWICK, Captain Thomas, will have [illegible] for [illegible] bales of Cotton, or passage, apply to PIERRE PONCE, 95 [illegible] st.

FOR HAVRE—The fast sailing A 1 American ship MAGNOLIA, Capt. [illegible], is now ready to load for the above port and will have quick despatch. For freight, apply to J. P. WHITNEY & CO., 73 Camp st.

For passage, having fine accommodations, apply to the Captain on board. o24

FOR HAVRE—The A 1 and fast sailing ship [illegible], Captain [illegible], having most of her cargo engaged, will have immediate despatch. For freight of 300 [illegible], apply to L. H. GALE, 93 Common st.

FOR HAVRE—The new splendid A 1 ship CHARLES HILL, Capt. Lambert, is now loading for the above port, and will have quick despatch. For freight [illegible] apply to J P WHITNEY & CO. 73 Camp.

For passage, having fine accommodations, apply on board. o4

FOR TAMPICO—The A 1 fast sailing copper and copper fastened schooner RENAISSANCE, Captain Boissin, will have immediate despatch. For balance of freight or passage, having fine accommodations, apply to GAUTIER & DESPUJOLS, [illegible] OSWALD WICKELM, 28 Bienville street.

FOR ENGLAND.

FOR LIVERPOOL—Takes no Grain—The new A 1 fast sailing American ship WABAN, Capt. Williams, is now loading for the above port, and will have immediate despatch. For freight of 400 bales cotton, apply to J. P. WHITNEY & CO., 73 Camp st.

For passage, having fine furnished accommodations, apply to the Captain on board, at Port 25, 2nd Municipality. o2

FOR LIVERPOOL—Takes no grain. The fine fast sailing A 1 ship SUNBEAM, Capt. Putnam, having the greater part of her cargo engaged and going on board, will meet with despatch. For freight of [illegible] bales of cotton or passage, apply to L. H. GALE, 93 Common st.

FOR LIVERPOOL—The A 1 fast sailing American ship FANCHON, Captain [illegible], is loading for the above port, and will [illegible]. For freight of [illegible] bales. J P WHITNEY & CO., 73 Camp st.

[illegible], having superior furnished accommodations for [illegible] passengers. Apply to the Captain on board at Post 22, 2nd M[unicipality]. o24

FOR LIVERPOOL—The A 1 fast sailing regular trader packet ship JAMES BROWN, Ayres, master, is now loading for the above port, and will receive immediate despatch. For freight of 300 bales cotton, apply to J. P. WHITNEY & CO., 73 Camp st.

For passage, having fine state room accommodations, and second cabin for 30 passengers, [illegible] steerage passengers, apply to the Captain on board.

FOR LONDON—The A 1 fast sailing ship SOLDIAN, Captain Thomas, has the most of her cargo engaged, and will have immediate despatch. For freight, apply to J P WHITNEY & CO. 73 Camp.

For passage, apply to the Capt on board. o24

For LIVERPOOL—The A 1 fast sailing new ship NORE, Captain Soule, is now loading for the above port, and will have quick despatch. For the [illegible] apply to J P WHITNEY & CO. 73 Camp st.

For passage, apply to the Captain on board.

FOR LIVERPOOL—The A 1 fast sailing American ship THOS. WRIGHT, Captain W. A. Rundlett, is now loading for the above port and will have immediate despatch. For freight of 400 bales, apply to J P WHITNEY & CO., 73 Camp st.

For passage, apply to the Captain on board.

For LIVERPOOL—The A 1 fast sailing ship [illegible] PRINCE, [illegible], from the above [illegible] her cargo engaged and going on board, [illegible] For balance of freight or passage, having fine [illegible] apply to [illegible] 22 Magazine st.

FOR LONDON—The new A 1 fast sailing American ship CAROLINE NESMITH, [illegible], will have immediate despatch. For freight [illegible] J P WHITNEY & CO. 73 Camp st.

For passage, having elegant accommodations, apply to the Captain on board. o4

AMERICAN PORTS.

FOR ATTAKAPAS, by sea—The well known sea steamer E. A. OGDEN, J. F. Haviland, master, will resume her trips on the [illegible] day, the 3d November, [illegible], taking freight and passengers for the mouth of Bayou Black, Bayou Boeuf, Pattersonville, Centreville, Franklin, New Iberia and St. Martinsville. For freight or passage apply on board at the head of Bienville street, or to JOHN HALL, No. 1 Front Levee, or o31 J. E. HART & CO., 70 Tchoupitoulas st.

FOR BOSTON—The fine fast sailing ship TRENTON, Capt. [illegible], having the greater part of her cargo engaged and going on board, will have immediate despatch. For freight of 300 bales cotton, apply to L. H. GALE, 93 Common st.

FOR GALVESTON AND SABINE—The schooner CORNELIA will sail for Galveston and from thence to Sabine on THURSDAY, 8th November next, at 4 o'clock P. M. For freight or passage, apply on board, foot of St. Louis st. or to E. J. HART & CO., 70 Tchoupitoulas st.

FOR BOSTON—The A 1 fast sailing ship EUNOMUS, Captain Emery, is now ready to take cargo, and will have immediate despatch. For freight or passage apply to J P WHITNEY & CO. 73 Camp st.

For passage apply to the Captain on board.

FOR NEW YORK—Stanton's Line—The A 1 new fast sailing ship [illegible], [illegible], having the greater part of her cargo engaged and going on board, will have despatch. For freight or passage, having handsome furnished cabin accommodations, apply on board, at [illegible] wharf, or to J. W. STANTON & CO., Corner Magazine and Lafayette sts.

FOR BOSTON—The fine fast sailing ship [illegible], Captain Eldridge, having [illegible] her cargo engaged, will have quick despatch. For balance of freight or passage, apply to LEVI H. GALE, 93 Common st.

FOR SALE, &c.

For Sale—The A 1 bark CLAREMONT, Captain Lincoln, 250 tons register, carries [illegible] bales, [illegible] and will be sold low, is a very desirable vessel to load for California. Apply to o22 J. P. WHITNEY & CO., 73 Camp st.

For Sale—The new ship MATILDA, [illegible] 400 tons burthen, built at St. Louis, Mo., [illegible] beam, 17 feet in depth, with 5 feet between decks. Her entire frame of white oak and locust, [illegible] and well [illegible], and has very fine accommodations for passengers, and is every respect a very superior ship. For terms apply to JOHN O. WOODRUFF & CO., o3 93 Magazine st.

Wanted—A vessel of from 400 to 600 tons burthen—to load for California. Apply to LEVI H. GALE, 93 Common st.

Winter Goods—Just Opening.

E. VALMONT & CO., No. 50 Canal street, have just opened and are now receiving by all the vessels [illegible] a splendid assortment of Black [illegible], Cottonade, Plaid and Figured, Fancy Silks, [illegible] Brocade and Corsy Cashmeres for dresses, rich Embroideries, Linen and Silk Lace Goods.

Fancy Linen Cambric and Silk Pocket Handkerchiefs and Cravats, Shawls, Scarfs, Cloaks, Mantillas of all descriptions and every other thing to complete an assortment of that class of business [illegible].

A full stock of [illegible] Goods of all sorts for family [illegible].

An assortment [illegible] to any in the city, of the finest French Blankets, varying in size from the Cradle Blanket to the finest and largest fourteen [point] French Merino Blanket. Call and see.

o26 E. VALMONT & CO., 50 Canal st.

SUNDRY GOODS—Received this late importation from France and England—
6 boxes silk Hdkfs., new style,
2 do childrens' do,
10 trunks India madras Hdkfs.
2 boxes French do do, for mourning,
2 do printed Velvet, for children,
2 do Jacket Velvet,
2 do assorted Gimps,
1 do French Prints,
20 bales plain French Cottonade,
15 do worked do,
2 boxes plain Swiss Muslin,
2 do black Bareges,
3 do Lasting, assorted quality,
6 do Lustres, Alpaca and Orleans,
4 do Black and colored Merino, pure woolen,
1 bale Blankets, 12-4,
1 do Cradle Blankets,
2 boxes Satin Buff Furniture,
2 do Plaid and blue Ruff,
2 bales Sedan black Cloths,
4 boxes embroidered and plaid cambric Hdkfs.;
3 do knit woolen Socks;
2 do silk and woolen Damask. For sale, at wholesale, by H. DE GOER & RIPPLARD.
o24 21 Magazine st.

OPENING OF A NEW STORE

No. 14 CHARTRES STREET.

ADOLPHE PLUCHE, having just returned from France, respectfully informs the ladies of New Orleans and the public that he will open in a few days his New Store. His goods, which have been chosen by Madam Pluche in the first houses of Paris, give him assurance that they will suit the exigencies of taste and fashion. o26-6t

LANDING, ex ship Istein & Welker, from Bordeaux, and for sale by the subscribers—
[illegible] boxes Strawberries and Raspberries, in their juice;
10 cases of 100 half boxes Sardines in oil
7 do quarter do, do;
4 do Green Peas, 2 do Perigord Truffles
3 boxes Gooseberry and Raspberry Juice,
2 do Mushrooms and Truffled Pies;
20 do St. Estephe Claret; 18 do Lastra do;
12 do Montferrand do
8 half bbls. Sauterne White Wine,
18 do White Wine Vinegar.
o30 D. FEUR, WILLIAMSON & CO., 35 Natchez st.

WINES—205 boxes St. Emilion, 1844;
207 boxes do, 1846;
538 do St Julien, do;
10 do do, do;
1235 do Margaux Medoc, for sale, landing from ships Istein & Welker, by J & J. TARDOS, 31 Old Levee.

LANDING—Ex ship Istein & Welker, from Bordeaux, and for sale by the subscribers—
387 boxes St Julien Claret;
20 do Chateau Latour glass Corks;
20 do do Lafitte do;
30 do Braum Mouton do;
30 do Gruau Larose do;
60 do Haut Sauterne do;
30 do Haut Brion, 20 do Leoville.
o30 V & E MAIGNAN, 85 St. Louis st.

FOR SALE, by the subscriber, landing ex ship Istein & Welker, from Bordeaux—
400 casks Red Wine, middling quality,
20 half casks Haut Sauterne White Wine,
20 bbls do do;
8 casks do White Wine;
4 do Leoville Red Wine, of 1846;
1900 cases Red Wine,
30 qr casks Cognac Brandy, Castillon;
o26 G. M. LUCAS, 30 Bienville st

RHENISH WINES—Palatinat Wines of choice and superior quality—the produce of the vintages of the subscriber, situated on the Rhine, such as Traminer de Rhodt, 1846, and Newcastle, 1846 are offered for sale at very moderate prices, at ARMAND EICHHORN'S, 143 Orleans st. Depot at Durand & Doctent's, corner of Toulouse and Chartres streets. o3

CLARET IN BOXES—100 boxes Claret, St. Julien Medoc, for sale by EUG. ROCHEREAU & CO., o30 17 and 19 St. Louis st.