MARINE NEWS.

Movement of the Ocean Steamers.

CUNARD LINE

FROM EUROPE.

[illegible] ....for New York, October 27

FROM AMERICA.

Cambria ....from New York November 21

Port of New Orleans, Nov. 14.

Cleared Yesterday.

Ship Elsinore, Emery, for Boston, J P Whitney & co
Ship Jas Brown, Childs, for Liverpool, J P Whitney & co
Ship Soldan, Thomas, for London, J P Whitney & co
Brig Salvadora, Williams, for Havana, Y Quadras & co
Brig Octavia, Porter, for Galveston, O Wickham

Arrived.

Ship Indiana, Bennett, 12 days fm New York, to J O Woodruff & co—21 mo.
Brig Almyra, Brown, 14 days fm Thomaston, to master—20 mo.

—STEAMBOATS—

St Anthony, Marthens, fm St Louis
[illegible], Thompson, fm Lafourche
E C Ogleby, Blackstone, fm Attakapas
Mondiana, La Rose, fm Balize
[illegible], Hockey, fm Washington
[illegible], Landry, fm Baton Rouge
Mary Foley, Dalferes, fm Donaldsonville
Caddo, Graham, fm Shreveport.

—TOWBOATS—

Panther, Pinnegar, fm Passes.

Towboat Register.

The Panther, from the Passes—Went down light brought up ship Indiana and Almyra.

Below! Coming Up.

[illegible] Mozart and Jno Henry and 1 bark and 1 schr unknown.

Memoranda.

The steamer St Anthony left St Louis 6th inst—reports the river falling with 9 feet water to Cairo—The Missouri river was falling fast with 3 feet water at the principal Bars. The Ohio river at Cincinnati [illegible] 22 inches on the 5th inst. The steamers [illegible] Lawrence, Julia, Uncle Sam, Silas Wright, [illegible] were in port at St Louis loading for New Orleans.

Passengers.

Per ship Indiana, from New York—Mrs Alexander [illegible], Miss Sawyer, Miss Curtis, Miss Owen, Mr [illegible], Mr Fitch and 40 steerage.

TRADE & COMMERCE

Exports.

[illegible]—Per ship Elsinore—1577 bales cotton.
[illegible]—Per brig Salvadora—400 bbls lard, [illegible] 80 bbls potatoes, 200 do onions, 104 [illegible]
Galveston—Per brig Octavia—372 bbls flour, [illegible] sugar, 15 kegs lard, 26 do butter, [illegible] cheese, 299 sks corn, 30 bbls lime [illegible]
Liverpool—Per ship Jas Brown 2714 bales [illegible] hhds tobacco.
London—Per ship Soldan—1001 bales cotton, [illegible] hhds tobacco, 10,000 staves.

Imports by Sea.

New York—Per ship Indiana—Ass'd mdze.
Thomaston—Per brig Almyra—500 bbls lime [illegible] master.

Consignees.

Per ship Indiana fm New York—P Tulane & co—[illegible] Darby & Tremoulet—J S Shaw—[illegible] F Folger & co—T C Twitchell—[illegible] & Atkins—T F Given—[illegible] A Levy & co—R M Normand [illegible] E Ogden—[illegible] Fearn, Donegan & co—J [illegible] Tucker & co—A Hill [illegible] Haber & co—Peet, Simms & co [illegible] A Montyne & co—Bransford [illegible] C A Townsend & co—J A Horton [illegible] N Jarvis & co—Sickels [illegible] Bonnabel—F Fredenkson—[illegible] S Forgey—Holly [illegible] S Nicholson—J B Byrne & co [illegible] Slark, Day & co [illegible] J B Walter [illegible] R G [illegible] Vredenburgh & co—J Robertson [illegible] C E Harris—A J Dennistoun & co—M White & co—L J White—J Wright & co—C Briggs Whitmore & Cotter—H L Mann—B Franklin Raymond & Armitage—J J Adams—H H Haynes [illegible] Pinkard & Henderson [illegible] Lawrason & co—J Harris [illegible] J H Sturges & co—H [illegible] J Levois—Thorn & [illegible] Fearn & Putnam [illegible] Brady—Henderson & [illegible] W Jackson & co—J M [illegible] W F Turnbull—W F [illegible] M Castillo & co—J B Morrison—Wanneken & Kerchoff—A Wenzel [illegible] J R Shaw & co—Small & McGill—O Briggs—J P [illegible] J W Zacharie & co—E A [illegible] Perkins & co—Lathrop, Knox & co [illegible] M Greenwood & co—Clark & co [illegible] A F Wells & co [illegible] A L Addison & co [illegible] P & E Reilley—Wm Elmore [illegible] Mehan—C Ogden—A [illegible] E A Mudge & co—Wm [illegible] Wood & Low, Baker [illegible] E J Hart & co—Con [illegible] order.

Receipts from the Interior.

[illegible]

WASHINGTON—Per steamer [illegible]

BAYOU ROUGE—Per steamer [illegible]

BALIZE—Per steamer Mondiana—[illegible]

ATTAKAPAS—Per steamer E C Ogleby—[illegible]

LAFOURCHE—Per steamer Chalmette—[illegible]

ST LOUIS—Per steamer St Anthony—[illegible]

SHREVEPORT—Per steamer Caddo—47 bales [illegible]

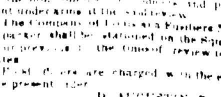

HEAD QUARTERS.

LOUISIANA LEGION.

New Orleans, Oct. 19, 1849.

INSPECTION AND REVIEW.

[illegible] the Louisiana Legion will [illegible] on SUNDAY, the 18th November [illegible] one o'clock, A. M. on [illegible] parade dress, for the 4th [illegible] the present year.

The Commandants of Companies shall deliver to the Brigade [illegible] a correct roll [illegible] privates present [illegible]

The Company of [illegible] No. 1, Capt. D[illegible] shall be stationed on the Square, half an [illegible] to guard the gates.

[illegible] are charged with the execution of the present order.

D. AUGUSTIN, Brig. General.

[illegible] Aide Camp. o19

G. F. DELAMARE.

[illegible]

F[illegible] has the honor of informing the public, that he has [illegible] a large quantity of Filtering W[illegible] that purify the river water, and render it as limpid as well water, together with a newly invented Cooler adapted to wells, thereby saving use of ice. Also, new coverings of Zinc, warranted to last twenty years without repair; Spouts [illegible] of every description, Ventilators, for [illegible] Closets; Bathing Installations, Pumps of every description, Bathing Tubs of every description and with ornaments. The whole of the above works will be made at very accommodating prices. m28

Reference—Messrs Stark, Day, Stauffer & co.

Atmospherical clearing, by Pneumatic Pump and Steam Engine.

BY F. DATICHY & E. CLAUDE.

THIS new system is at this time the only one in use in France. It operates in less than two minutes, and without any disagreeable smell.

We solicit all the proprietors not to confound our system with the one [illegible] our fellow citizen's, who pretends to proceed by a new system of disinfection.

Office—No. 18 Exchange Alley, between St. Louis and Levee.

Our Workshop is at No. 336 Royal st. s11

NOTICE.

DARD, Veterinary Surgeon, (successor to Dufau), informs the public of this city and vicinity, that he will continue to attend to diseases of domestic animals, and to keep his Livery Stables in St. Louis street. People who may wish to see him will apply to Mr Laborde, corner of St. Louis and Bourbon, or to Mr. Mouton, corner of Toulouse and Dauphine streets. s5 3m

ENGLISH FIRE BRICK.—25,000, landing from ship Mary Ward, for sale low from the Levee—150,000 English and 25,000 Pensacola in store, and for sale by HAYMAN & HOLDEN, o16 98 Magazine st & 11 Red Stores.

CEMENT—500 bbls Newark and Rosendale. New [illegible] Brown's Hydraulic Cement, now landing and in store, for sale by o8 BLOIS & PORTIER, 91 Magazine st.

COTTON WICK—1000 lbs Cotton Wick, rec'd per bark St Andrews, from New York, and for sale by BERNARD TURPIN, o16 20 Old Levee.

PALM OIL, SODA ASH, BARILLA ROSIN, &c., always on hand, for sale, in quantities to suit purchasers, by HAYMAN & HOLDEN, s16 98 Magazine st and 11 Red Stores.

FANCY DRY GOODS

M. BARNETT & Co.

[illegible] 22 St. Charles street, under the Verandah Hotel.

THE [illegible] enter the field of competition with a large and elegant assortment of all the newest styles of [illegible] Garments for the Fall and Winter Trade, which they are prepared to sell at WHOLESALE OR RETAIL.

Fully determined to maintain the increasing reputation of our establishments, no efforts have been spared in producing styles of Garments well adapted to every age and condition of life, from the very lowest price to the most elegant and superior. We guarantee our clothing to be made as well as if to order by the most fashionable tailors, and our corps of cutters are not to be excelled in point of taste and skill by any in the United States. Our New York House is expressly established for the purpose of manufacturing clothing only adapted to our New Orleans trade. We particularly invite Merchants and Clothiers to examine our stock before purchasing elsewhere. At our St. Charles street Store will be found a very desirable assortment of Hosiery, such as Silk, Merino and Cotton Under Garments, Cravats, Scarfs and Handkerchiefs, Cotton, Woolen and Silk Half Hose, Buckskin, Kid and Silk Gloves, and, in fact, every article appertaining to a gentleman's wardrobe.

M. BARNETT & CO.,

n13 2m 13 Camp street and 22 St. Charles street

VICTOR,

No. 16 St. Charles st.

Importer of French, English and American Goods.

RESPECTFULLY informs his customers that he has just opened his stock of French Goods, received by ships Brunswick, Charon, Naragansett, Creole and Vesta, from Havre, which he offers for sale at wholesale or retail.

5 cases extra fine Silk Hats;
30 dozen fine Linen Shirts, new style;
60 do Cotton Shirts, linen bosoms;
70 dozen assorted Colored Shirts;
200 dozen Jauvin's Gloves, assorted colors.

A large assortment of black and colored Silk Cravats, under Shirts, knitted Drawers, white, colored and brown stocks, gentlemen's Muffs, ladies' do. garnished with Valenciennes; gentlemen's and ladies' Dressing Cases, Porte-Mahons; do steel frame, do double spring; Visits, sundry styles, corner in gold or silver, shells do, shell Snuff Boxes, with frame in gold or silver; Combs of every description; every kind of Umbrellas; do Brushes and Hair do; a large assortment of Perfumery. Manufacture of Wigs, Toupees, and also, a large assortment of Hair, for hair dressers.

VICTOR, 16 St Charles st.

n12 between Canal and Common sts

Regular Dry Goods Trade.

(AT WHOLESALE ONLY.)

TO CASH AND SHORT-TIME BUYERS.

JOSEPH H. PALMER takes pleasure in announcing to city and country dealers, that his stock never has been as large and as well assorted as it is at the present time—embracing all the leading staples in Woolen, Cotton, Flax and Silk Goods. It is worthy the attention of buyers—especially close buyers. J. H. PALMER,

n13 56 Gravier st

THOMAS C. PAYAN & Co.,

No. 10 *CANAL STREET*, Paulding's Row, (Between Chartres and Old Levee streets.)

HAVE received, in addition to their extensive stock, per New Orleans, Hudson and Ohio, which they offer *very low for cash or its equivalent*, the following goods:

Heavy blue, drab, pearl, brown and blue black blanket, pilot, Beaver Cloth, black diamond mixed and plain black Sattinets; French, English, German and American Tweeds; Overcoats, Surtouts; Paletos, Pardessus, Boulevard Coats.

Dress Coats, Frock Coats, Office Coats, Coatees. New Style Wrappers, Pantaloons and Vests.

French, English and American, black, brown, olive, green Cloth; fancy and black Tweeds; black ribbed Cassimere; fancy brown, mixed, plain black Doe Skin Cassimere; premium Harrison's do, Ar[illegible] Tweed Cassimeres—new style of goods. Fancy Cashmere, plain, rich figured opera Vestings; plain and fancy Valencia, black Merinos; brown, black and green Italian Cloth; Florentine; blue and green English Silk; blue corded Silks; black Cassimeres; black mixed Sattinets; figured and plain Serge; plain black, fancy and figured Satin.

Boys' Clothing.

Black, green and blue Cloth; Monte-Christo, Algerine Sacks; Paltots, and Office Coats; Frock Coats; Coatees; fancy and plain Tweed do.; black fancy Cassimere; mixed and plain Sattinet Cloaks and Overcoats. The above are by styles received direct from Europe.

Gents' Fancy Clothing.

Linen, and linen bosom cotton Shirts; Net Merinoes, Net Silk, white, brown, china and pink cotton Shirts, and Drawers; twilled, white and brown, cotton, plain, white and brown do.; white and brown Canton Flannel; white and red Flannel; Lace Drawers; Gents' Corsets, a new article; brown and mixed and fancy merinoes and Cotton Shirts, of English and German factories; fancy silk, satin and linen Stocks and Cravats; Cloaks, (confined or open styles) Home made half Hose; black, light, colored and dark fancy white and pale French Kid, silk and Lisle thread Gloves; Money Belts; Travelling Trunks; Valises, Carpet Bags; Gum Elastic Suspenders; of French and American manufacture; 3 cases of Pocket Handkerchiefs; black Italian Cravats, sizes 40x40 to 30x30; Neck Ties; Neck Bands, fancy and plain; black, blue and green Silk Travelling Umbrellas; Scotch and American Gingham do. Cotton do.

Country and city buyers are respectfully invited to call and examine the above goods before purchasing elsewhere. THOMAS C. PAYAN & CO. o30

PLEYEL & ERARD'S PIANOS

PRESENTED AT THE EXHIBITION OF 1849.

A. PERIER informs the Ladies and Artists of this city, that he has just received a large assortment of Pianos of a new style, expressly manufactured for him, which he offers for sale under every guarantee, and possessing every desirable advantage.

8 OCTAVE PIANOS, for Concerts.

PICOLOS of every description, Straight and Oblique, manufactured by ERARD.

These Pianos are so disposed in such a way that the hand of the pianist is predominant, and can be seen by the public. This a very great advantage for the ladies.

The Iron system Pianos have been abandoned on account of the stridence of the sound, and are replaced by a new system of Riga, pine wood bars and established on Russian oak. The pins to which the strings are attached are driven in a wooden sound board, and are calculated to preserve the tone for a considerable length of time. The sound is powerful, equal and soft, and the instruments themselves are of the best construction. They are guarantied by the manufacturer, and also by the seller in New Orleans.

A. PERIER, 292 Royal st.

n13 between St Philippe and Ursulines sts

To Rent—The Store No. 40, between Chartres and Exchange Passage. Also—The Fixtures of a Store for sale. Apply to C. REDON, [illegible] n14 tf Cor. Chartres and Customhouse sts.

To Rent—The three story Brick Building No. 10 New Customhouse st, suitable for a Grocery or Liquor Store. Possession given immediately. Apply to DE LA CROIX & CO. n12 1w No. 14 New Customhouse st.

For Sale.

A neat Cottage HOUSE—containing four rooms and two cabinets, double kitchen, stable, with other houses; a neat garden, front, &c., furnished with trees, having 30 feet front and 120 feet deep, French measure. Apply at No. 39 Poet street. n9

To Rent—The 1st, and 2d story of the store No. 21, St. Charles st., lately occupied by Kirkman & Abernathy. Apply to A. MOLIER, 90, St. Louis st. n9

To Rent—Two separate STORES, which can be converted into one, in the new houses forming the corner of Conde and Hospital streets, well fitted for any kind of trade. Apply at 162 Conde street, or to LABORDE & XIQUES, o30 31 Common st.

To Rent.

Possession given 1st November—The Office No. 12 Exchange Place—recently occupied by Robert Mott, Esq. Apply to JUAN Y DE EGANA, 47 Bienville st.

To Rent from 1st November next—Store No. 74 Magazine street, apply to JUAN Y. DE EGANA, 47 Bienville st.

To Rent.

A House, newly built, one story high, in Marais street, near the corner of Canal. Apply to DUBUCH BROTHERS, 77 St. Louis st., o18 between Royal and Bourbon.

To Let—Store No. 21, Tchoupitoulas. Apply to O. VALETON & CO., o12 25 Tchoupitoulas.

Front and Back Offices, on the second floor of store No. 25 Tchoupitoulas st. Apply to O. VALETON & CO.

STABLE TO RENT.

A NEWLY built STABLE, on Derbigny street between Conti and Bienville. Possession given immediately. Apply at No. 92 Conti st. o9

To Rent—The lower floor and Warehouse of the spacious Store No. 61 Camp st., now occupied by Messrs. Kelly & Conyngham. For terms, apply to a11 J P WHITNEY & CO, 73 Camp.

VICTOR,

No. 16 St. Charles street,

Importer and Dealer in French, English, and American Goods, just received, and to sold, viz., wholesale and retail.

Great assortment of FANCY GOODS.

Linen Shirts, Cotton and Linen Bosoms, Cotton do., and embroidered Cravats and Scarfs of every description.

Under Shirts, Drawers and Suspenders of every kind. Large assortment of Jouvin Gloves and others; Silk do.; Canes; Umbrellas of every description.

Silk and Linen Pocket-handkerchiefs for ladies and gentlemen; Brushes and Combs of every style; Purses and Porte-monoie; Fancy Boxes for ladies and gentlemen; Cutlery, etc.

Great assortment of Perfumery of every kind.

Wigs, Toupets and Hair of every description for ladies and gentlemen. d12

Day and Boarding School for Young Ladies.

Founded in 1839, by Madame Leiris, and conducted since 1840, by MADAME DESRAYAUX; Burgundy street, between Customhouse and Bienville streets, New Orleans.

MR. and MRS. DESRAYAUX, formerly in Rampart street, having removed their institution upwards of a year ago, to more extensive accommodations, assure parents and guardians of youth, that their new building in Burgundy st. has met their expectations, and supplies one great and almost indispensable requisite—viz: ample accommodations, adapted to the object they had in view. It is scarcely necessary to state, that the building which they erected, is supplied with all the modern improvements for the comfort and convenience of domestic life, and for educational purposes. The apartments are spacious, airy, well lighted, and properly furnished. The large and well shaded garden in the rear of the building, purchased for the accommodation of the pupils, is found to be attended with many advantages, as regards health, exercise and amusement—in short, every arrangement has been made, at no small expense, to increase the facilities of education; to guard the health of the pupils, and to procure their comfort and happiness.

The Institution provides thorough and substantial instruction in every stage and department of education. It possesses great facilities for the acquirement of the French language, and for the cultivation of Music; and it is sufficient to say, that no efforts will be wanting to sustain the reputation which the School has already acquired in these departments.

DR. MACAULAY, who has taught in the Institution for upwards of five years, and who divides his time equally between it and Mrs. Macaulay's, takes the entire charge of the department of English Literature, including Natural and Moral Philosophy; and teaches not only the outlines, but enough of Mathematics, Chemistry, Geology and Astronomy, as to enable young ladies to understand all the ordinary phenomena which are constantly presenting themselves to their observation.

For further information, the proprietors of the Institution respectfully refer parents to their prospectus, published in pamphlet form, to be found at the book store and at the Institution. s26—ly

NEW GOODS, landing ex ship Sharon—1 box rich fancy Silk Handkerchiefs; 1 box Silk Goods, extra rich; 1 box Reps, new style; 1 box Scotch Merino; 1 box Valenciennes Lace; 1 box Scotch Cachmire, new style;—to close a concern;—for sale by H. DE GOER & RIPPLARD, o24 91 Magazine st

LANDING, ex ship Sharon, from Havre—1000 Demijohns, five gallons each, for sale by o16 B. TALAMON, 168 and 186 Royal st.

FIRE BRICK—150 English and Pensacola Fire Brick, for sale by HAYMAN & HOLDEN, n10 98 Magazine st and 11 Red Stores

SUGAR—300 boxes white, yellow and brown, landing ex brig P. Soule, from Havana, and for sale by TROISGROS & LAMPRE, s16 25 Old Levee.

INSURANCE.

Agency [illegible] Mutual Insurance Company,

No. 74 Common street, Opposite the office of the [illegible] Ins. Co.

THIS COMPANY [illegible] Insure against Fire, Marine and [illegible] at the reduced rates; having, in addition to the security of a mutual company, a cash capital of one hundred thousand dollars, which, with other assets, amounts to nearly [illegible]. The profits of the business to be divided between the stockholders and the insured.

REFERENCES IN NEW ORLEANS.

Messrs. Maunsel White & Co
" Leverich & Co
" Martin & Pleckwell.
" Bell & Stebbins.
" J. Odering & Co.
" Geo. Foster & Co.
" Pearson, Lawrason & Co.
R. C. Cammack, Esq.
Aaron Cohen, Esq.
Bernard Fulton, Esq.
U. H. Dudley, Esq.
Samuel C. Bell, Cashier Canal Bank.

n13 3m JAMES H. SUYDAM Agent.

Merchants' and Planters' Mutual INSURANCE COMPANY.

PERMANENT fund, by act of incorporation $200,000. DIRECTORS.

Wm. Laughlin,	C. S. Cotter,
Cuthbert Bullitt,	Geo. L. Van Bibber,
Wm. M. Goodrich,	J. Szymanski,
Elliott Robbins,	C. A. Bulkley,
Peter Marcy,	Wm. H. Pattison,
Kendall Dunbar,	Wm. Christy,
Samuel Jamison,	Charles Pride.

WM. LAUGHLIN, President.
CUTHBERT BULLITT, Vice President.
JOS. NASH, Actuary.
EDWARD RAWLE, Solicitor.
WM. CHRISTY, Notary.
JAMES JONES, M. D., } Physicians.
A. H. CENAS, M. D., }

The MERCHANTS' AND PLANTERS' INSURANCE COMPANY, having an amount subscribed in cash, and well secured notes, amply sufficient for all contingencies, is now prepared to receive applications, and make insurance at their office, southeast corner of Natchez and Camp streets, on FIRE, MARINE and RIVER RISKS, and also upon the Lives of white persons and slaves.

This Company is established on the Mutual principle of Insurance, whereby every person insuring with it becomes interested in its success; and its profits are divided among its customers, payable in cash, instead of scrip.

New Orleans, Nov. 1, 1849. n5 1y.

Pinal Benefit Life and Fire Insurance Company.

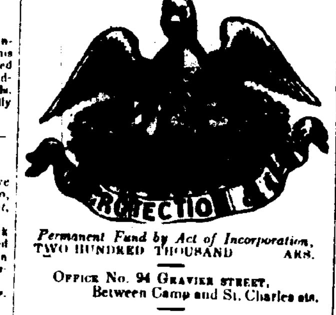

Permanent Fund by Act of Incorporation, TWO HUNDRED THOUSAND [illegible]ARS.

OFFICE No. 94 GRAVIER STREET, Between Camp and St. Charles sts.

TRUSTEES.

John Hagan,	Samuel Stewart,
Peter Conrey, Jr.,	Geo. Strawbridge,
Robert J. Ward,	John B. Allison,
Isaac Johnson,	Wm. R. Leverich,
Joseph Walker,	Edward Sparrow,
Maunsel White,	Henry S. Buckner.

PETER CONREY, Jr., President Board of Trustees.

DIRECTORS.

Joseph W. Stanton,	Warrick Martin,
John L. Lewis,	Mark Walton,
Wm. M. Goodrich,	Joseph Lallande,
John L. Saffarans,	M. M. Cohen,
A. D. Crossman,	Preston W. Farrar,
Cornelius Fellowes,	Wm. H. White,
John Stroud, Sr.,	John D. Bein,
John Calhoun,	Wm. C. Tompkins,
Joshua Baldwin,	John B. Leefe.
Edw. Jenner Coxe,	

JOHN HAGAN, President of the Company.
PRESTON W. FARRAR, Vice President.
A. J. WEDDERBURN, M. D., } Medical Board of
THOMAS HUNT, M. D., } Consultation.
HARMON DOANE, Secretary.
E. L. GOOLD, Attorney.
RICHARD BEIN, M. D., No. 271 Magazine st, Medical Examiner.

Office hours for blacks, 7½ to 8½ A. M.; do. for whites 2 to 3 P. M. at his residence. He will examine white applicants at the office of the company daily, from 12½ to 2 o'clock P. M. He will not examine any one at his dwelling without a permit, which can be had on application at the office of the company.

H. G. HEARTT, Agent.

This Company is prepared to entertain applications for Life Insurance, and issue Policies, on White persons and Negroes, at the Table of Rates established by the Board, which are less than the rates charged by the New York and London offices, and without their restrictions as to residence in the South. By the charter, dividends of profits are declared annually, and the profits draw interest, and can be made available at once to the extent of two-thirds of their amount, where the party has paid his premiums in full.

California Permits are issued to Life Insurance members at New York and London rates. Prospectus, table of rates, and all information as to Life Insurance, and all papers necessary to effect Insurance can be had at the office of the Company.

The business of this Company is confined to Life Insurance only. By a resolution of the Board no Fire, River or marine Risks are taken.

Office hours, 9 A. M. to 5 P. M. je27 till jan 1

Hardware, Iron, Steel &c.

The subscriber having resumed the HARDWARE BUSINESS by the purchase from Jules David of his stock and all notes and accounts due him, and assumed the payment of his liabilities, will continue at the same stand, 38 OLD LEVEE, to keep a full assortment of articles suitable for planters, country merchants and builders. In addition to the present stock, he will receive during this month a complete and general Assortment, selected with care from the Manufacturers of Birmingham and Sheffield; as also, Parisian and St. Etienne Locks, and Fancy Articles, together with DOMESTIC HARDWARE, selected by himself. His long experience in the Louisiana Trade, and his good terms, he hopes, will induce his old friends, and dealers in general, to give him a call.

o8-3taw1m VICTOR DAVID.

Carts, Ploughs and Hardware.

THE subscribers, Agents for the sale of Wheeling, Virginia Wheels, are constantly receiving and have in store, 126 pairs of 2 to 5 inches, with iron axles and shafts, and 30 pairs of 2 to 5 inches, with wood axles, and a few Bagasse Carts, complete, and 2 pairs of timber Wheels. They also take orders for any kind of Wagon work, and land them on plantation at manufacturers' prices.

They are also Agents of Hall & Ballenger, of Maysville, Ky., for the sale of their celebrated wrought and cast iron Ploughs, which they offer at manufacturers' prices.

ALSO—A large assortment of plantation Hardware, viz: Chains, wrought and cut Nails, Hunt's Axes, pocket Spades, long handle Shovels and Spades, Hoes of all kinds, Cane Knives, hook and plate Hinges, grind Stones, common and Scotch Collars, Manilla and Tard Rope, cross cut Pit and mill Saw, Files of all kinds, iron Blocks with 7 inches sheaves, and a large assortment of English and American Bar Iron, iron Axles with boxes, Sperm, Whale and Linseed Oil, Spirit of Turpentine, Putty, Window Glass and Paints of all kinds.

m4 1y HOGAN, & TUREAUD, 29 Old Levee

Hardware and Iron Stores,

Nos. 89 and 91 CAMP STREET.

PRIESTLY & BEIN, Importers and Dealers in foreign and domestic Hardware, Cutlery, Tin Plates, Iron, &c., thank their friends for their very liberal patronage. The quality and prices of their goods, and their prompt attention to all orders received, will, they hope, secure to them a continuance of their favors. By arrivals from European and northern ports, they are constantly receiving fresh supplies, carefully selected, of everything in their line, and can confidently invite the attention of purchasers to their large and well assorted stock, of which the following is a part—viz:

English Bar Iron, round, square and flat—700 tons;
Best Cable do do do do —100 tons;
" Pennsylvania do do do —100 tons;
" " Boiler and Plate—20 tons;
" Tennessee Iron, round, square and flat—800 tons;
" " Boiler Plate—30 tons;
" " Plough do —24 tons;
" " Moulds—10 tons;
" Swedes " Plates—15 tons;

Braziers' Rods, 1-2, 5-16 and 3-8 inches round—300 bdls.;
Sheet Iron—English, American and Tennessee—from 10 to 26—500 bdls.;
Hoop Iron—from ⅝ to 4½ inch—800 bdls.;
Round do—from ¼ to 2½ inch—900 bdls.;
Cut Nails—Celebrated Weymouth, and other good brands—3000 kegs;
Press Spikes—300 kegs;
Pocket and Table Cutlery, Razors, &c.;
Tin Plates—best Charcoal brands—600 boxes;
Block Tin, Zinc, Spelter, &c.—15,000 lbs;
Braziers' Copper—from 10 to 120 lb sheets—40,000 lbs.
German, Shear, Blister and Cast Steel—25,000 lbs.;
Axes—genuine Collins', Hunt's, &c.—250 boxes;
Spades and Shovels—Ames' and other brands—250 doz.;
Whittemore's Cotton, Wool and Horse Cards—600 doz.;
Coffee Mills—Wilson's genuine—900 doz.;
Hair and Wire Sieves—900 doz.;
Patent Balances and Platform Scales;
Anvils, Vises, Stock and Dies, Bellows;
Ox, Trace, Log, Halter and Coil Chains;
Chain Cables and Anchors;
Coopers' Tools; Tinners' do;
American and English Locks; Sliding Door Furniture; Hooks and Plate Hinges; Butt and Parliament Hinges; Window Fastening of every description; Hoes of every description and pattern; Cross Cut, Pit and Mill Saws; Ploughs of King's, Hall's, and other good brands;
Hollow Ware and Castings—150 tons;
Tarred and Manilla Rope—all sizes;
Oakum, Marline, Houseline, &c.;
Sperm, Linseed, Lard and Whale Oils;
Atlantic Pure White Lead;
Brooklyn, Nos 1 and 2, Lead;
Black and Yellow Paints; Verdigris
Paris and Crome Green;
French Pots, from 1 to 50 pints;
Mill and Grind Stone;
Sheet, Bar and Pig Lead; Lead Pipe, &c., &c.

They are also the only agents in New Orleans of Hillman, Vanleer, & Co.'s celebrated Tennessee Iron. s27

PORTABLE FORGES.

THE undersigned, agents for the manufacturers, are receiving some of these Forges, and request the Planters, Ship and Steamboat masters to call and examine them.

These forges can be recommended for their solidity and convenience, as they are entirely made of iron, contain within their body the bellows, and take up only three feet space in diameter.

S MASPEREAU & CO.

je18 Agents for Manufacturers. 22 Conde

JULES FAIVRE.

Manufacturer of Pianos,

47 Conti street, between Chartres and Royal.

Leasing, Repairing and Tuning.

THE musical world will learn with satisfaction that the manufacture of JULES FAIVRE, 47 Conti street, has always one of the best assortments of Pianos. Besides the iron system, of which Mr. Faivre is inventor, numerous improvements have been made by him to his Pianos. These instruments unite the advantage of needing very seldom to be tuned to a beautiful quality of sound.

Mr. F. reminds his numerous patrons that he has just received a large assortment of Erard and Pleyel Pianos. m30

RICE—30 tierces prime Charleston Rice, landing from bark Conway and for sale by LABORDE & XIQUES, 31 Common st.

CODFISH—100 boxes, landing from ship Josiah Lawrence, and brig Emily, for sale by E. J. HART & CO., 79 Tchoupitoulas st.

FIRE CRACKERS—500 boxes, landing from ship Milan, for sale by E. J. HART & CO., 79 Tchoupitoulas st.

JAVA COFFEE—300 bags old Java, for sale by H A NORCROSS & CO., (In Liquidation) 68 Magazine st.

PUBLIC NOTICES.

Proposals for Indian Goods.

Notice.

The time for opening the bids is extended to the 1st day of December next, at 10 o'clock, A. M., and the time of delivery of the goods to the 1st of June, 1850. The regulation forbidding extracts to be taken from the contracts of former years has been rescinded. O. B.

DEPARTMENT OF THE INTERIOR, Office Indian Affairs, Sept. 29, 1849.

SEALED PROPOSALS will be received at the Office of the Commissioner of Indian Affairs at Washington City, until 10 o'clock, on Thursday, the 1st day of November next, for furnishing the following goods in the quantities annexed, or thereabouts, for the use of the Indians, and deliverable in the city of New York, viz:

BLANKETS.

2,100 pairs 3 point white Mackinac blankets, to measure 60 by 72 inches, and weigh eight pounds.
1,900 pairs 2½ point white Mackinac blankets, to measure 54 by 66 inches, and weigh six pounds.
1,175 pairs 2 point white Mackinac blankets, to measure 42 by 56 inches, and weigh five and a quarter pounds.
900 pairs 1½ point white Mackinac blankets, to measure 36 by 50 inches, and weigh four and a quarter pounds.
900 pairs 1 point white Mackinac blankets, to measure 32 by 46 inches, and weigh three and a quarter pounds.
400 pairs 3 point scarlet Mackinac blankets, to measure 60 by 72 inches, and weigh eight pounds.
300 pairs 2½ point scarlet Mackinac blankets, to measure 54 by 66 inches, and weigh six pounds.
100 pairs 3½ point green Mackinac blankets, to measure 66 by 84 inches, and weigh ten pounds.
200 pairs 3 point green Mackinac blankets, to measure 60 by 72 inches, and weigh eight pounds.
250 pairs 2½ point green Mackinac blankets, to measure 54 by 66 inches, and weigh six pounds.
100 pairs 3½ point gentinella blue Mackinac blankets, to measure 66 by 84 inches, and weigh ten pounds.
400 pairs 3 point gentinella blue Mackinac blankets, to measure 60 by 72 inches, and weigh eight pounds.
300 pairs 2½ point gentinella blue Mackinac blankets, to measure 54 by 66 inches, and weigh six pounds.

DRY GOODS.

1,800 yards scarlet strouds;
800 yards blue strouds;
1,800 yards fancy list cloth, blue;
750 yards fancy list cloth, scarlet;
850 yards fancy list cloth, green;
1,000 yards gray list cloth, blue;
3,000 yards saved list cloth, blue;
1,600 yards saved list cloth, scarlet;
800 yards saved list cloth, green;
225 pounds worsted yarn, 3 fold;
100 dozen cotton flag handkerchiefs;
200 dozen cotton Madras handkerchiefs;
175 dozen black silk handkerchiefs;
90 dozen 8-4 cotton shawls;
80 dozen 6-4 cotton shawls;
65 dozen 4-4 cotton shawls;
40 dozen 8-4 woolen shawls;
28,000 yards domestic calico;
5,000 yards English and French calico;
10,000 yards Merrimack calico;
3,500 yards blue drilling;
8,000 yards Georgia stripes;
4,000 yards blue denims;
1,800 yards cottonade;
7,000 yards domestic shirting, bleached;
15,000 yards domestic shirting, unbleached;
15,000 yards domestic sheeting, unbleached;
8,000 yards checks, stripes and plaids;
400 dozen woolen socks;
7,000 yards plaid linsey;
1,500 yards flannels, assorted;
1,800 flannel shirts;
700 calico shirts;
430 pounds linen thread;
350 pounds cotton thread;
400 dozen spool cotton, Nos. 1 to 70;
80 pounds sewing silk;
4,300 yards bed ticking;
1,000 yards Kentucky jeans;
500 yards sattinets;
150 gross worsted gartering;
200 pounds Chinese vermilion;
90 dozen silk handkerchiefs, bark and bandana;
150 gross fancy and clay pipes.

HARDWARE.

1,790 pounds brass kettles;
1,090 tin kettles;
76 nests of japanned kettles, 8 in a nest;
276 dozen butcher knives;
28,000 gun flints;
25 gross squaw awls;
7,000 fish hooks;
25 dozen fish lines;
25,000 needles, assorted;
100 dozen combs, assorted;
10 dozen scissors, assorted;
10 gross gun worms;
12 dozen axes, to weigh from 4½ to 5½ pounds;
50 dozen half axes to weigh 2½ pounds;
24 dozen hatchets, to weigh 1½ pounds.

AGRICULTURAL IMPLEMENTS, &c.

730 axes, to weigh from 4½ to 5½ pounds;
400 half axes, to weigh 3½ pounds;
900 hatchets to weigh 1½ pounds;
25 broad axes;
900 drawing knives, 12 inches in length;
700 augers, in equal proportions of 1½, 1, ¾ and ⅝ inch;
150 pairs hames;
750 pairs trace chains;
300 pounds brass kettles;
1,500 weeding hoes;
175 hand saws;
40 cross cut saws, 7 feet in length;
40 cross cut saws, 6 feet in length;
100 hand-saw files;
100 cross-cut saw files;
40 log chains, to weigh 25 pounds each;
600 Whittemore cards, No. 10;
700 gauges socket chisels;
90 planes, for and jack.

NORTHWEST GUNS.

650 northwest guns, two-thirds of which must measure 36 inches in length of barrel and one third 42 inches, to be delivered in the city of New York or Philadelphia, as may be required.

Samples of all the above articles are deposited in the office of the Commissioner of Indian Affairs, and it may be proper to remark that those of hardware, agricultural implements, and northwest guns are entirely new, and of better quality than the articles heretofore furnished under the former contracts.

The proposals may be divided into four parts—viz:

1st. Blankets.
2d. Drygoods.
3d. Hardware, to include agricultural implements, &c.
4th. Northwest guns.

The lowest competent responsible bidder will receive the whole or any part of the contract, according to the above scale, the Department reserving to itself the right to determine whether the bidder is competent and responsible or not.

The whole amount in money to be applied to the purchase of goods will be about $40,000, but the Department reserves the right to increase or diminish the quantity of any of the articles named, or substitute others in lieu thereof, or to require, at similar prices, such goods as may be wanted for presents or other purposes, in the administration of the affairs of the Department. Goods of American manufacture, all other things being equal, will be preferred; but as the samples of blankets and cloths are of foreign manufacture, it will be necessary when a domestic article is bid for, that a sample of it should accompany the bid, to enable the Department to decide whether it is of equal quality with the samples to be exhibited.

The party proposing to supply the articles will make an invoice of all the items embraced in the above list, and affix the prices, in dollars and cents, at which he or they will furnish them, deliverable in New York (or if the contractor prefers it, about one half of the quantity may be delivered in St. Louis, Missouri, free of expense to the Government,) on or before the 15th day of May next, assuming the quantity of each article as specified in this advertisement, and extending the cost, making an aggregate of the whole invoice constituting the bid. The goods will be inspected in New York (and in St. Louis, if any portion of them should be delivered there) by an agent of the United States, who will be appointed by the Department for the purpose, and to ascertain the conformity of the articles purchased with the samples exhibited, when the contract shall be made, and with the terms of the contract itself, which shall contain a clause that if the articles are not furnished within the time prescribed, or if they are of insufficient quality in the opinion of the agent aforesaid, and if within five days after notice of such insufficiency the party shall not furnish others in lieu thereof of the required quality, the United States shall be authorized to purchase them of others, and to charge any increase of price they may be compelled to pay therefor, to the contractor, who shall pay the difference to the United States.

Bonds will be required, in the amount of the bids, with two good sureties, the sufficiency of whom to be certified by a United States Judge or District Attorney, for the faithful performance of the contracts. Payment will be made after the contract is completed and the delivery of the goods as aforesaid to an agent of the Department, upon a duplicate invoice certified by him.

Communications to be marked "Proposals for Indian goods."

The bids will be submitted with the following heading; and none will be received that are not made in the form and terms here prescribed:

"I (or we) propose to furnish for the service of the Indian Department the following goods, at the prices affixed to them respectively, viz:

[Here insert the list of goods.]

Deliverable in the city of New York (or St. Louis,) on or before the — day of —— next; and in case of the acceptance of his proposals, the quantity being prescribed by the Department, I (or we) will execute a contract according to this agreement, and give satisfactory security to the Department within ten days after the acceptance of this bid; and in case of failure to enter into such contract, and give such security, I (or we) will pay to the United States the difference between the sums bidden by me (or us,) and the sum which the United States may be obliged to pay for the same articles."

Each and every bid must also be accompanied with a guaranty in the following form, to be signed by one or more responsible persons, whose sufficiency must be certified by some one who is known to the Department, either personally or by his official position.

"I (or we) hereby guaranty that ———, the above bidder, will comply with the terms of the advertisement for 'proposals for Indian goods,' dated 29th September, 1849, if the contract should be awarded to him, and enter into bond for the execution of the same within the time prescribed.

[L. S.]
[L. S.]

ORLANDO BROWN,

o10 3taw1st Nov Commissioner of Indian Affairs

L. BINOCHE,

RESPECTFULLY informs the ladies, that he will open his winter goods, consisting in Cloaks, Mantelets, Embroideries of every description, Shawls, Silks, Woolen Goods, Gloves, Fancy Articles, &c., &c., on Tuesday, the 6th of November, at his new store, corner of Chartres and Customhouse.

He takes this occasion to announce he has just added to his assortments, a quantity of articles, such as Linen, Corsets, Petticoats, Laces, Bobings, and an assortment of English articles he has not until now kept. n3 15t.

NOTICE—All those lands situated between Mr. Lessep's and Mr. Wetherstrand's Plantations, shall be sold at public sale, unless the owners shall have them carefully protected from overflow, and the danger of high water. By order of the Syndic of the Third District of the parish of Plaquemines. o27 3t10d L. FORSYTH.

SHELLED ALMONDS—New crop, landing and in store, and for sale by TROISGROS & LAMPRE, n5 25 Old Levee.

COGNAC—15 half pipes A. Montesan, fine Champagne, 1840; quarter do do; 15 half pipes J Eraud, Brandy; 28 quarter do do, landing ex ship Mandarin, and for sale by J & J TARDOS, o26 31 Old Levee

MACKEREL—500 barrels No. 1, 2, and 3, For sale by H A NORCROSS & CO., o23 (In Liquidation) 68 Magazine st.

WRAPPING PAPER—2000 reams Straw Paper, landing ex bark St. Andrew, for sale by o18 BERNARD TURPIN 20 Old Levee.

FOR SALE, landing ex ship Mandarin, from Bordeaux—60 casks good ordinary Red Wine; 50 bbls Hau Sauterne White Wine; 100 boxes Absynth, Sanvajol, Brunston & Co. brand—by POUGET FILS, o22 10 Conti street, bet. Chartres and Levee.

LANDING—Ex ship Isteria & Walker, from Bordeaux, and for sale by the subscribers—63 casks Red Wine, good quality; 120 half casks Haut Sauterne White Wine, superior. BOYER FRERES, o22 Cor. Mreau & Mandeville sts. 3d M'y.

GIN—7 pipes Holland Gin, Pine Apple brand, in store and for sale by o22 FDO. DE FUENTES & CO., 22 Old Levee.

CODFISH—900 boxes for sale by H A NORCROSS & CO., (In Liquidation,) o23 68 Magazine st.

MEDICAL.

FOR FEMALES AND MALES.

"Be ye Fruitful and Multiply."

SOLD ONLY AT NO. 50 POYDRAS STREET.

Dr. Larzetti's Juno Cordial, or Procreative Elixir.

THIS is the only actual remedy ever discovered for impotency, genital debility, nocturnal emissions, and all diseases occasioned by certain secret habits; and many of the nostrums recently recommended for the same complaints are worthless imitations which its unrivalled excellence, fame and popularity have brought into the market. The medical faculty of Europe and the United States are unanimous in their recommendations of the Juno Cordial, and have not given their sanction, in a single instance that has been authenticated, to any compound for the same purposes. The nature of the maladies relieved by the Juno Cordial are generally such as to leave the publication of certificates of cures out of the question, or the proprietor could produce a host of the most conclusive testimony to show that the great reputation that it enjoys was not accidentally obtained, but is firmly based upon its positive, and apparently miraculous virtues. In all directions are to be found the happy parents of healthy offspring, who would not have been so but for this extraordinary preparation. And it is equally potent for the many diseases for which it is recommended. Objection has been naturally made to the price of the Juno Cordial, because the trash that has been thrown into the market in opposition to it is sold cheaper; but the fact is, the Cordial cannot be afforded for less, and ought to be much dearer, as many of the ingredients which compose it are among the costliest things in nature; whereas the others are made up of cheap drugs, worth but little in money, and less in merit. We assure the reader that the utmost reliance may be placed on the Juno Cordial in the cure of the maladies mentioned above, and also of those which follow, viz: loss of muscular energy, physical lassitude and general prostration, irritability, and all nervous affections, indigestion, sluggishness of the liver, gleet, or lurrhoea or whites, and fluor albus, and every disease in any way connected with the disorder of the procreative functions—in all of which it will afford almost immediate relief, and, if used as directed, is almost certain to produce a positive and permanent cure. Persons about to marry, if conscious of any weakness or debility of a certain nature, should take this Cordial, as it will infallibly restore health and vigor in a brief period, and where want of offspring is a cause of regret, if recourse be had to it, the most beneficial results may be anticipated with confidence. It is of priceless value to those without offspring. It has taken the precedence in Italy, and will in all other countries where it may become known.

It also possesses the unrivalled qualities of curing incipient consumption, and I have administered it with great success to patients who have sought our delightful climate for the restoration of their health, and the result is that a medicine has been added to the catalogue for the cure of incipient consumption.

To spread wide the blessings of this medicine, I have appointed Messrs. Judson & Co., of the city of New York, in the United States of America, my sole agents for its sale; and none can be genuine unless it comes through them, and their signature is on the wrapper. ANTONIO LARZETTI.

Naples, July 16, 1849.

Dally's and Connell's Magical Pain Extractor, for burns, scalds, erysipelas, rheumatism, sprains, tic doloreux, bruises, sore eyes and nipples, sores, &c. &c.

Caution—Ask for the Juno Cordial, and take no other. Sold only in the Southern States by COMSTOCK & CO., 50 Poydras st, N. O., and 69 Second street.

Also, Hays' Liniment, which will cure any case of Piles. Acoustic Oil, a cure for deafness. jan4 1y

Imported per ship Trenton, direct from Rochelle!

4th proof, pale.
50 half, 150 quarter, 300 eighth pipes,
4th proof, dark
10 half, 30 quarter pipes,
3d proof, 1835
10 half, 30 quarter pipes,
3d proof, 1825,
10 half, 50 quarter, 100 eighth pipes,
1st proof, 1815
5 half, 15 quarter and 30 eighth pipes.
For sale by TH BAILLY BLANCHARD & CO., 99 Customhouse street,
Sole Agents of Messrs. Pellevoisin [illegible] of La Rochelle, and sole importers in this city of their well known high flavored Brandies. o31

WHEELWRIGHT WORK—Wagons, of various sizes, iron and wooden axles; Carts, of various sizes, iron and wooden axles; Drays, of all sizes, Canal and Wheelbarrows of the well known manufacture of Wilson, Childs & Co., Philadelphia,—for sale by EMERSON, TOURNE & CO., o19 No. 15? Tchoupitoulas st.

The subscriber respectfully informs the artists and amateurs that he has just received some splendid PIANOS, from the manufactories of Erard and Pleyel, of the latest style. Also, some Picolos Pianos, right and oblique system, from the same manufactories. For sale, at reduced prices, by o17 J. FAIVRE, 47 Conti st.

Mrs. FRYER,

RESPECTFULLY informs the Ladies of New Orleans and from the country, that the largest portion of the GOODS she has chosen for the winter being shipped on board the ship Sharon and Creole, just arrived, she will open her winter assortment on the 1st November.

More [illegible] yet than by the past she has succeeded to secure the most splendid assortment that has ever been imported in this country. She invites her numerous customers to give her a call and see for themselves before buying elsewhere.

Her manufactory, which is directed by persons who have been at the head of the most fashionable houses in Paris, will leave nothing to desire for taste and elegance. o17

Madame Maugey,

Accoucheuse from Paris, and now in New Orleans, corner of Bourbon and St. Anne sts.

HAS the honor to inform the Ladies of this city, that she has procured apartments for the reception of those who may desire to avail themselves of her services at her own residence. The signal success obtained by Madame Maugey in the treatment of diseases peculiar to women, has induced her to resume consultations at her house from 12 o'clock P. M. to 3 P. M. every day.

Patients may rely upon the most profound secrecy and a radical cure of their disorders. o12

Fresh Garden Seeds.

Warranted the growth of 1849, per ships Milan, Hero, Champlain and Vicksburg. By the above arrivals, the subscriber has received a large assortment of Seeds, consisting in part of the following varieties, which, in addition to the stock on hand, comprise a complete assortment of fresh and genuine Seeds—

Radish, assorted,	French sugar Beet,
Onion, do,	Mangel Wurtzel,
Artichoke,	Herb seeds, assorted,
Carrot,	Corn salad,
Water Cress,	Turnip Cabbage,
Extra new curled Cress,	Red Dutch Cabbage,
Broad leaved do,	Asparagus,
Roquette,	Beans, Peas, &c.

ALSO—A lot of superior white Clover seed.

D. MAUPAY, Seedsman,

o16 95 Camp st., near Poydras.

To Planters and Commission Merchants.

THE undersigned having been appointed Agents of the Newark and Rosendale Lime and Cement Co., of Newark, N. J., for the sale of their celebrated Hydraulic Cement would call the attention of parties using Cement, to the superiority of this article over other brands, the new Customhouse in this city having used several thousand barrels and are still using it, and should reference be necessary, we can refer to the Superintendant of that work. We have also Calcined Plaster of their manufacture, to which we invite attention. Being constantly supplied with the above, we are prepared to furnish it in quantities to suit purchasers, and on accommodating terms. HAYMAN & HOLDEN, o6 98 Magazine st.

Henry Noel.

House of Importation, No. 103 Royal Street, next door to the State Bank.

RECEIVED by late importation, in store and for sale—Bordeaux and Burgundy, ordinary fine, and extra fine Wine, do White Wine, Champagne, Brandy, Cognac, Swiss Absynth and Kirsch of Peruod brand.

The superior quality of these Wines will satisfy the taste of every body, and assure to this new house a numerous custom even at its debut.

SWISS GOODS.

3 bales Ginghams and 3 bales Madras Hdkfs.

SWISS EMBROIDERY.

Landing ex ship Brunswick—2 boxes assorted Swiss Goods, such as Laces of every kind and style, Cotton Embroidered Bands, do Muslin Collars, Cambric Embroidered bosom Shirts, and Cambric Handkerchiefs. o29

ETIENNE CLAUDE,

LOOKING-GLASS MANUFACTURER, 2, No. 146 Royal street, between St Louis & Toulouse

UNDERTAKES the polishing of Looking Glasses and restores their primitive brightness, plating framing and guilding in every style, and undertake every other work in his line. He has always on hand French and Belgium Looking Glasses, at the most reasonable prices. n31?

CANE WAGON—One heavy Cane Wagon, with iron axle; wheels 5 inches tire, for sale by EMERSON, TOURNE & CO, o19 158 Tchoupitoulas st.

HAVANA SUGAR—110 boxes white and brown Sugar, landing ex bark Adams Grey, for sale by o19 RAYMOND CABUZAC, 34 Old Levee.

SEASONED MOLASSES BARREL STAVES, full 1 inch thick, 34 and 36 length, and from 4 to 8 inches wide; Heading 22 inches full, 1¼ inches thick, average 5 pieces to each barrel, will be contracted to deliver, by application to o18 E J HART & Co, 79 Tchoupitoulas.

SARDINES IN OIL, New Fishery—The subscriber, sole agent for the sale of B. GUILLOUIN'S SARDINES, in oil, will always have on hand a large assortment, which he will sell at very moderate prices. He is now receiving, by ships Cromwell, Creole and Sharon, from Havre, 10,000 boxes and half boxes of the new fishery. o16 A. MOLIER, 90 St Louis st.

SILKS—Two cases Silks, containing Gros du Rhin, 34 and 28 inches; Satin; colored Silk, Velvet, Satin de Chin, Gros de Naples, Gloss Silk, Changeable Silk, Ribbons, &c., for sale by o15 BERNARD TURPIN, 20 Old Levee.

WHALE OIL—30 casks Refined Bleached Winter Whale Oil, for sale by NATHAN JARVIS & CO., o15 corner Magazine and Common sts.

BRANDIES—43 half, 357 quarter, 33 eighths pipes Brandy, of the following brands, Ph. Godard & Co—Castillon, 1825—Castillon, 1815—Otard, Dupuy & Co—A. Camut—Legur Freres—James Hennessy—C. Marquet—Menier Freres—A. Seignette, and Pl. Charles, for sale by EUG. ROCHEREAU & CO., o15 17 and 19 St. Louis st.

LEECHES. **LEECHES.**

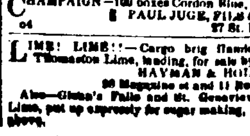

25000 LEECHES, received per ship Four Sisters, from Marseilles, and for sale at wholesale and retail, at the General Depot, 36 Esplanade street, and 22, Camcalvo st., at very moderate prices.

n15 F BOUBIRAN.

SILKS! SILKS!!—2 cases Dress Silks, new style, and first quality, for sale by o16 D. LANATA, 9 and 10 Jefferson st

LANDING ex ship Merchant, from Bordeaux—200 boxes Haut Sauterne white Wine, for sale by o16 N. DUDOUYT, 13 Toulouse st.

CHAMPAIGN—100 boxes Cordon Blue, for sale by o4 PAUL JUGE, FILS & CO., 27 St. Louis st.

LIME! LIME!!—Cargo brig Hamlet—Fresh Thomaston Lime, landing, for sale by HAYMAN & HOLDEN, 98 Magazine st and 11 Red Stores.

Also—Glenn's Falls and St. Genevieve Marble Lime, put up expressly for sugar making, for sale as above. n16

AUCTION SALES.

Auction Notice.

THE subscriber respectfully informs the public that he has just returned from the other side of the Lake, and that he is ready to take charge of any kind of sales which will be entrusted to him. His office is at 50 Toulouse street, near the Citizen's Bank. ANTHONY FERNANDEZ, o11 Auctioneer.

THE undersigned, L. L. VALETON, Auctioneer, and M. BARNETTE, having entered into a copartnership, for the purpose of doing an Auction business, do hereby tender their services to their friends and persons wishing to trust them with their sales, be they auction or private sales, of all kinds of properties, slaves, dry goods, fancy goods, outdoor sales, sales of cargoes by commission or brokerage. M. Barnette, sen., has had a long experience in this line, and the punctuality of the two partners will doubtless call the patronage of their friends.

Their store is open, ready to receive goods, in St. Louis street, at the corner of Chartres street, which store was lately occupied by the Improvement Bank, where the sale of dry goods will take place every morning at 10 o'clock, and the sale of furniture, &c., at 12 o'clock.

November 12th, 1849.

n13 1m L. L. VALETON, M. BARNETTE, sen.

Auction Notice.

F. FERNANDEZ & WHITING, Auctioneers, No. 124 Chartres street, corner of St. Louis, make daily sales of Dry Goods, Clothing, Fancy Goods, &c., commencing at 10 o'clock, A. M., and Furniture at 12 o'clock, M. Out door sales, syndic, succession, real estate and slave sales attended to. o29

Valuable Creole Woman.

BY J. A. BEARD, Auctioneer.

THURSDAY, 15th inst., at 12 o'clock, at Banks' Arcade, will be sold—

The creole woman CAROLINE, aged 23 years, an excellent house servant, good washer and ironer, and somewhat of a cook—capable general servant in a respectable family. Fully guaranteed against the vices and maladies prescribed by law.

TERMS—One half cash, balance at four and six months' credit, with interest at six per cent. per annum from date, secured by mortgage and approved paper.

Act of sale before J. R. Beard, Esq., Notary Public, at the expense of the purchaser.

Act of sale to be completed within four days from date of adjudication. n17

Unreserved Sale for Notes without Endorsers of Valuable Real Estate situated in Municipalities Nos. 1, 2, and 3.

BY N. VIGNIE, Auctioneer.

Office Corner of Conti Street and Exchange Alley.

SATURDAY, November 17th, 1849, at 12 o'clock will be sold at the St. Louis Exchange, St. Louis Street.

MUNICIPALITY NO. ONE.

Six Lots of Ground, forming the Corner of Bayou Road and Villere streets, known under the name of Sans Souci Garden.

Lot No. 1, being a corner lot, measures 22 feet 1 inch front on the Bayou Road, by 80 feet deep, and fronting on Villere street, and 78 feet 8 inches 1 line on the other division line.

Lot No. 2 adjoins the corner, and measures 22 feet, 1 inch front on the Bayou road, 78 feet 8 inch on the line dividing it from Lot No. 1, 77 feet 4 inches, 2 lines dividing it from Lot No. 3.

Lot No. 3 adjoins lot No. 2, and measures 22 feet 1 inch front on the Bayou Road, by 77 feet 4 inches, and 2 lines in depth, dividing it from Lot No. 2 and 76 feet 2 lines on the line dividing it from Lot No. 4.

Lot No. 4 adjoins Lot No. 3, measures 23 feet and 5 inches front on Bayou Road street, by a depth of 76 feet and 3 lines on the line dividing it from Lot No. 3, and 75 feet 8 inches and 3 lines on the other division line. There is a common Alley on the rear of said Sans lots, and for their common use, opening on Villere street, and measuring 4 feet and 9 inches front.

Lot No. 5 measures 34 feet front on Villere street, by a depth of 84 feet 6 inches and 6 lines on the line dividing it from the common alley, 34 feet 7 inches and 2 lines on the line dividing it from lot No. 6 and 35 feet 8 inches and 6 lines on the rear line.

Lot No. 6 measures 45 feet front on Villere street, by a depth of 34 feet, 7 inches and 2 lines, dividing it from Lot No. 5, 32 feet and 10 inches on the other division line, and 67 feet, 2 inches and 3 lines on the rear line.

All the buildings and improvements in said lots are to be sold separately and for cash, and fifteen days from the day of sale will be allowed to remove them.

A certain Lot of Ground in the Square bounded by Conti, Villere, Bienville and Robertson streets, measuring 28 feet front on Conti street, by a depth of 127 feet, 10 inches and 5 lines. Said Lot is next to the corner lot of Conti and Villere streets.

MUNICIPALITY NO. TWO.

One two story Brick Dwelling House, situated in the square bounded by Circus, Gravier, Common and Philippa streets, measuring 21 feet, 10 inches and 2 lines front on Circus street, by a depth of 63 feet, 11 inches and 2 lines between parallel lines, with property has a right with the adjoining buildings to the use of a common Alley. The House is in good order, and is rented monthly.

Three Lots of Ground in the Square bounded by New Levee, Julia, Commerce and Girod streets—it being the most commercial part of the city.

Lot No. 4 adjoins the corner Lot of Commerce and Julia streets, and measures 21 feet front on Julia street, by a depth of 84 feet and 4 inches on the line towards Commerce street, and 84 feet 9½ inches on the other line, and 21 feet on the rear line.

Lot No. 3 adjoins Lot No. 4 and measures 22 feet front on Julia street, by a depth of 84 feet 9½ inches on the line dividing it from Lot No. 4, and 85 feet 1 inch on the other line.

Lot No. 2 adjoins Lot No. 3, and measures 22 feet front on Julia street, by a depth of 85 feet 1 inch on the line dividing it from Lot No. 3, and 85 feet 4½ inches on the other division line, and 22 feet on the rear. These Lots are rented at $540 annually, payable quarterly.

MUNICIPALITY NO. THREE

Three Lots of Ground in the Square bounded by Josephine, Soldells, Frenchmen and Union streets.

Lot No. 10 measures 20 feet front on Frenchmen street by 120 feet deep and fronting on Josephine st.

Lot No. 12 measures 25 feet 4 inches front on Josephine street by 150 feet deep.

Lot No. 13 measures 30 feet front on Union street by 120 deep and fronting Josephine street.

Three Lots of Ground in the Square bounded by Morales, Marigny, Terrel, Urquhart and Elysian Fields streets, designated as Lots Nos. 3, 4 and 9, and are advantageously located, close to the Depot of the Mexican Gulf Rail Road. Said Lots have been newly fenced and the side walks laid with bricks.

Lots Nos. 3 and 4 measure 34 feet front on Morales street by 120 feet 7 inches and 7 lines deep.

Lot No. 9 measures 34 feet 5 inches and 4 lines front on Marigny street by 100 feet deep.

One lot of Ground, No. 1, in Square No. 40, being the corner of Independence and Celestine streets, measuring 31 feet front on Independence street by 95 feet deep and fronting on Celestine street.

Another Lot in Square 21, designated as Lot No. 1, being the corner of Independence and Prosper sts., measuring 31 feet on Independence street by 95 feet 9 inches and 4 lines deep, and fronting on Prosper st.

One Square of Ground, in Faubourg Washington, designated as Square No. 110, measuring 300 feet front both on Mauc and Washington streets, and 258 feet front both on Force and Liberal streets.

Another Square in the same Faubourg, designated as Square No. 167, measuring 300 feet front on both Franklin Walk and Painters street, and 258 feet front both on Force and Liberal streets.

The plans of the above described property can now be examined at the office of the auctioneer.

TERMS AND CONDITIONS:

One fourth cash, and the balance on a credit of 12, 18 and 24 months, for notes to the order of the purchasers secured by mortgage on said property, and bearing 6 per cent interest per annum from the day of sale until maturity, and 8 per cent. per annum if not regularly paid at maturity. This clause does not authorize any delay or postponement of payments.

The purchaser of the Lot on Conti street, will pay one fourth cash, assume the payment of a note of $635 50, due on the 29th June, 1850, and the balance on a credit of 12 months, as above specified.

All the notes to be made payable in the Louisiana State Bank.

Acts of sale before L. T. Caire, Esq. notary public, at the expense of the purchasers and will cause themselves to be put in possession at their expense.

The cash (¼) money to be made into the hands of the notary within 48 hours of the adjudication, and the sales to be completed before the end of November, or sales will be null and void, and the property resold for account of said purchasers, if it suits the convenience of the vendors. n5

Customs-House, New Orleans,

COLLECTOR'S OFFICE, October 29, 1849.

NOTICE is hereby given, that on MONDAY, 19th day of November next, I shall cause to be sold at public auction, by SYKES, HYDE & CO., R. R. SYKES, Auctioneer, at the Public Warehouse, at the corner of Magazine and Julia streets, the following described Goods, Wares and Merchandize—seized for having been illegally imported into the United States.

The sale will commence at 10 o'clock, A. M.

Terms—cash.

SAM'L J. PETERS, Collector.

Seiz'd	Date	Articles.
No. [illegible]	Aug 26, 1845	4 bundles sewing Silk, 4 boxes Gilt Buttons, 12 sets
No. 2	Dec. 31, 1845	2 boxes Cigars, 100 each
No. 3	July, 25, 1846	1 bag, containing 10 boxes Cigars, 100 each
No. 4	July 31, 1846	10 boxes Cigars, 100 each.
No. 5	Aug. 25, 1846	4 boxes Cigars, 500 each, 9 Grass Hammocks; 1 bag, containing about 20 lbs Grass Twine, 6 Straw Hats.
No. 6	Sept. 11, 1846	2 boxes Cigars; 300 Campeachy Cigars, damaged.
No. 7	Nov. 19, 1846	3 bundles merchandize, containing 19 dozen Silk Corset Braids and 6 pair top Bootees
No. 8	March 3, 1847	5 boxes Cigars, 100 each.
No. 9	April, 1847	2 Guitars.
No. 10	July 19, 1847	6 boxes Cigars, 100 each; 1 box Sweetmeats; 4 dozen Cotton Suspenders.
No. 11	July 24, 1847	12 Campeachy Straw Hats.
No. 12	July 27, 1847	3 pieces Black Satin, Silk and Cotton, 18¼ yards; 2 bundles Gimps, Silk and Cotton, 15 yards.
No. 13	Aug. 2, 1847	11 Campeachy Straw Hats, assorted.
No. 14	Aug 21, 1847	1 case, containing 4 dozen Vests, 4 Pantaloons, 24 cotton Shirts, 7 cotton Hdkfs, 2 silk Hdkfs, 44 Razors.
No. 15	Dec. 8, 1847	18 cases Cigars, 7 boxes, 100 each; 14 do, 250 each.
No. 16	Feb'y 26, 1848	2 bxs Cigars, 100 each; 1 do do, 250 each; 100 do do, not pk'd
No. 17	M'ch 19, 1848	13 cases Cigars, 7730
No. 18	M'ch 14, 1848	17 cases Cigars, 8 cases, 100 each; 9 do, 200 each; 1 bbl Sweetmeats.
No. 19	M'ch 23, 1848	1 box Campeachy Cigars, 500.
No. 20	M'ch 20, 1848	1 bag, containing 7 dozen 2-12 Straw Hats.
No. 21	June 19, 1848	4 qr casks Teneriffe Wine, imitation.
No. 22	Oct. 26, 1848	1 bundle, containing 10 Calf Skins, tanned.
No. 23	Nov. 27, 1847	1 package False Jewelry.
No. 24	Dec. 6, 1848	1 case, containing 10 pair Ladies' Shoes, 12 pair Ladies' Bootees.
No. 25	Dec. 9, 1848	1 case False Jewelry.
No. 26	May, 3, 1848	1 case, cont'g 5 Cloth Coats, 12 Drilling Pants, 12 Children's Suits, 6 Vests, 1 dozen Linen Shirts, 6 Cotton Shirts, 2 Jackets, 1 old Umbrella, 1 Bathing Shirt, 1 old Desk, 4 Brushes, 34 Brass Rods.
No. 27	January, 1848	1 bale, cont'g 423 yards Cotton Stuffs, 3 yards Wool and Cotton do, 2 yards Linen, 22 yards assorted Flannels.
No. 28	Feb'y 19, 1848	13 boxes Cigars, in all 6,000

Auction Sale of the United States Steam Vessel Telegraph.

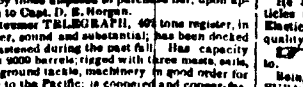

BY N. VIGNIE, Auctioneer.

Office cor. Conti st. and Exchange Alley.

THURSDAY, 15th November, 1849, at 12 o'clock, will be sold at public auction, in the Rotunda of the City Exchange, St. Louis st., between Royal and Chartres sts, in the city of New Orleans, by direction of the Navy Department, the following described steamer, as she now lays at the Government Wharf, Municipality No. 2, where she can be examined by those disposed to purchase her, upon application to Capt. D. E. Morgan.

U. S. steamer TELEGRAPH, 401 tons register, in good order, sound and substantial; has been docked and re-fastened during the past fall. Has capacity for about 9000 barrels; rigged with three masts, sails, rigging, ground tackle, machinery in good order for a voyage to the Pacific; is coppered and copper-fastened, well found in furniture, said steamer was recently in the active employ of the U. S. Quartermaster's Department, and is propelled by low pressure engines of ample power. The inventory will be ready for examination at the Auctioneer's Office, from the 1st November next till the day of sale.

Terms—Cash.

The "Republic," published at Washington city, will please copy the above advertisement three times, and send a triplicate bill to the auctioneer's office. o16, 19, 23, 30—nov6, 9, 13, 14 and 15.

WHITE WINE—12 bbls. White Wine, Sarnes and Sauterne, in store and for sale by n8 tf FDO. DE FUENTES & CO., 22 Old Levee.

AUCTION SALES

[illegible]

Boots, Brogans, Shoes, &c.

BY MORPHY & NEVIUS.

ON WEDNESDAY, the 14th instant, at 10 o'clock, will be sold in Banks' Sales Room, up stairs, first floor, store No. 37 Magazine st.

497 cases and packages of Boots, Brogans, Shoes, &c., consisting of a very general assortment, all fresh goods and in fine order. The city and country trade are invited to attend.

Champagne. Champagne.

BY SYKES, HYDE & CO.

WEDNESDAY, 14th, at 11 o'clock, will be sold at No. 31 Gravier street, to close consignments—

600 baskets Champagne Wine, of the celebrated brand of Jacquesson & Fils.

Terms at sale. n12

Olive Oil. Olive Oil.

BY SYKES, HYDE & CO.

THURSDAY AFTERNOON, 15th instant, at 4 o'clock, will be sold on the Levee, opposite the Mint—

1000 baskets Olive Oil, 24 oz. Plagniol.
1000 do do 24 half bottles Plagniol.
Landing from bark Convoy, from Marseilles.

Terms at sale. n14

BY S. GUINAULT, Auctioneer.

THURSDAY, 15th inst., at 12 o'clock, will be sold, at the St. Louis Exchange.

The Furniture of a Boarding House, consisting in Beds, Mattresses, Armoire, Tables, &c.

ALSO—A lot of Literary Books.

Terms—cash. n14

French Embroideries, Prints, and Catalogue Sale of Dry Goods.

BY F. H. PETITPAIN.

THURSDAY, 15th November, will be sold at 10 o'clock, at his Auction Room, No. 8 Canal street—

150 packages and lots of Dry Goods, consisting of a large invoice of French Embroideries such as rich Collars and Linen Cambric Handkerchiefs, with Laces and Valenciennes, children's Dresses and Cape, Cuffs, &c., &c.

40 cases new style Fancy Prints, to be sold without reserve, to close a consignment, and a variety of other Staple and Fancy Goods.

Catalogues will be ready and goods can be examined early on the morning of sale.

Terms, liberal. n13

Haarlem Bulbous Roots.

BY F. FERNANDEZ & WHITING

FRIDAY, 16th inst., at 4 o'clock, P. M., will be sold at their auction store, corner St. Louis and Chartres streets. An invoice of Haarlem Flower Roots, consisting of Double and Single Hyacinths, Narcisses, Tulips, Double and Single Jonquilles, Iris, Crocus, early Duc Von Thols, &c. &c. from E. Vander School & Sons, Florists and Nurserymen, near Haarlem, Holland, the whole as per catalogues to be had at the time of sale. n14

Sale Postponed.

BY S. GUINAULT, Auctioneer.

WILL be sold on FRIDAY, 23d of November, 1849, at 4 o'clock, P. M., on Bayou street, opposite the old Grave yard—

About 78,000 feet of well seasoned Cypress Planks

Terms—Cash. n14

Succession of Aimee Guillet.

BY F. H. PETITPAIN, Auctioneer.

BY virtue of an order from the honorable the Second District Court of New Orleans, order date of 11th September, 1849, will be sold on FRIDAY, 16th November, 1849, at 12 o'clock, at the City Exchange, St. Louis street, between Chartres and Royal streets, the following named slaves belong to the succession of Aimee Guillet:

1. SUZANNE, a negro girl, aged about 17 years good child's nurse and general house servant.
2. ROSE, a negro girl, about 16 years, house servant.
3. MIME, a mulatto wench, aged about 35 years, good washer and ironer, cook, seamstress and house servant.
4. OSCAR, her son, a mulatto boy, aged about 12 years.
5. JANE, a negro wench, aged about 25 years, washer and ironer, seamstress and cook.
6. HENRY, her son, a negro boy, aged about 10 years.
7. MARY, a mulatto girl, aged about 20 years washer and ironer, cook and seamstress.
8. BETTY, a negro wench, aged about 50 years a general house servant—
9. LUCY, her daughter, a mulatto girl, aged about 6 years washer and ironer, cook and seamstress—
10. MATHILDE, her daughter, a mulatto girl, aged 14 years.
11. VIRGINIE, a mulatto girl, aged about 20 years washer and ironer, and cook.
12. LINGUIN, a mulatto girl, aged about 50 years a good servant—
13. BETTY, her daughter, a mulatto girl, aged about 22 years, washer and ironer, and cook.
14. NANCY, a negro wench, aged about 29 years washer, ironer and cook—
15. GEORGE, her son, aged about 11 years
16. ALFRED, her son, aged about 9 years
17. JANE, a negro wench aged about 16 years a general house servant
18. SALLY, a negro girl, aged about 13 years, childrens' nurse.
19. AUGELLE, a negro girl, aged about 20 years, cook, washer and ironer.
20. REBECCA, a mulatto girl, aged about 25 years, a first rate seamstress and good house servant.

—Terms and Conditions—

One third cash, and the balance at 6 and 12 months credit in notes endorsed and bearing mortgage. And in case of non payment the said notes to bear interest at the rate of 8 per cent per annum until paid.

Acts of sale before A. Ducatel, Notary Public, at the expense of the purchasers.

o9 6t 9, 15 & 23 [illegible] 2, 10 and 16th N

Credit Sale of Choice and Select Brands, of direct Importations, Havana Cigars, to close consignments.

BY MORPHY & NEVIUS.

ON FRIDAY, 16th November 1849, at 11 o'clock, will be sold without reserve, to close sundry consignments, at Messrs. Laborde & Xiques', No. 31 Common street—

[illegible] superior Havana Cigars guaranteed direct importation, consisting of all the various kinds and brands of the most celebrated manufactories.

[illegible] the catalogue, which will be ready for inspection on Thursday, 15th inst., will be found a full description of quantities, qualities and brands.

Also Terms liberal [illegible] n7

Peremptory sale of slaves.

BY FLORANCE & TAYLOR.

Office, 81 Gravier street.

ON SATURDAY, the 17th inst., at 12 o'clock, at Banks' Arcade, will be sold to account, for account of the estate of Esther Hunt, deceased, the following slaves—viz

SARAH, about 30 years of age, her daughter JULIA, with her children SARAH and EMELINE, 2 and 4 years of age.

Titles fully guaranteed.

—ALSO—

NANCY, about 30 years of age, a first rate mattress maker.

Title only guaranteed

Terms—cash Sale positive.

Acts of sale before D. I. Ricardo, at the expense of the purchaser. n13

Contents of a Turning Shop.

BY FLORANCE & TAYLOR.

(Office 81 Gravier st.)

ON MONDAY, 19th inst., at 10 o'clock, at the corner of Lafayette and Foucher sts, will be sold by auction.

The contents of the Shop, consisting of a One Horse Power, with 2 lathes, 3 turning lathes, with fixtures complete, 4 circular saws, a lot of maple and double bedsteads, complete, bedposts, table legs and a large lot of seasoned walnut and poplar, inch and inch lumber

Terms—Cash. n13

WITHOUT RESERVE.

Extensive and Long Credit Sale of 76 Vacant Lots, situated in improved parts of Faubourg Treme, and located on the high Ridge commonly called Lepreux, and in front and near Canal Carondelet.

BY N. VIGNIE, Auctioneer.

(Office cor. Conti street and Exchange Alley.)

SATURDAY, Nov. 24th, 1849, at 12 o'clock, will be sold at the St Louis Exchange—

13 Lots of Ground in the square bounded by Dumaine, Galvez, Miro and St Philip sts, designated as Lots Nos. 1 to 13.

20 Lots in the square bounded by Orleans, St Anne, Miro and Galvez sts, designated as lots Nos 1 to 20, measuring each 30 feet front on Orleans and St Ann sts, by about 90 feet deep.

26 Lots in the square bounded by St Anne, Miro, Tonti and Dumaine sts, designated as lots Nos 1 to 26. Lots Nos 1 to 9 measure each 33 feet front on St Ann st, by 100 feet deep.

Lots 10 to 13 measure each 30 feet or more front on Miro st, by 148 feet or more in depth.

Lots Nos. 14 to 22 measure each 33 feet front on Dumaine st, by 100 feet in depth.

Lots Nos. 23 to 26 measure each 30 feet or more front on Tonti st, by 148 feet or more in depth.

17 Lots in the square bounded by St Peter, Tonti, Rocheblave and Carondelet Walk, and designated as lots Nos. 1 to 17.

Lots Nos. 1 to 6 measure each about 30 feet front on the Carondelet Walk, by a depth varying from 117 to 179 feet.

Lots No. 7 to 11 measure each 30 feet front on Tonti st, by a depth of about 183 feet, more or less.

Lots Nos. 12 to 17 measure each about 30 feet or more front on St Peter st, by 100 feet deep.

Lithographic plans will be distributed at sale.

The whole according to a general plan now exhibiting at the Auctioneers' office.

Terms and Conditions—One fourth cash and the balance at a credit of 1 and 2 years, in notes secured by mortgage on said lots, and bearing interest at the rate of 6 per cent per annum from day of sale until maturity, and after maturity 8 per cent per annum until fully paid, and as a penal clause only.

Act of sale before O. De Armas and A. Ducatel, notaries public, at the expense of the purchasers.

Purchasers will cause themselves to be put in possession at their expense. n14

First Municipality Valuable Lot.

BY L. L. VALETON & M. BARNETTE

SATURDAY, Nov. 24th, at 12 o'clock, will be sold, at the St. Louis Exchange—

A LOT OF GROUND, situated in this city, in the square bounded by Royal, Bourbon, Hospital and Barracks streets, measuring 30 feet front on Barracks street, by 100 feet deep. (French measure) together with buildings and ameliorations thereon, and bearing numbers 97 and 99, and rented at $35 per month.

Terms—One-third cash, and the balance at 6 and 12 months credit.

Act of sale before Edward Barnett, N. P., at the expense of the purchaser. n13 15, 19&24

Government Steam Dredge Boat.

BY FLORANCE & TAYLOR.

Office, 81 Gravier street.

ON SATURDAY, 24th, will be sold at auction, at 12 o'clock, at Banks' Arcade, by order of Colonel T. F. Hunt, Deputy Quartermaster General, U. S. A.:

The U. S. Steam Dredge Boat LAVACCA, as she now lies wrecked at the head of Profit's Island, about 25 miles above Baton Rouge. She has two complete Engines, and was well found with tools, &c., when she left Louisville. Her inventory may be seen at the office of the Auctioneers.

Persons desirous of purchasing, are requested to go and examine the Boat.

Sale peremptory. Terms, cash. n10

Republican, Baton Rouge, Echo, Pointe Coupee; ———, Bayou Sara; Iberville, Plaquemine, will give the above 4 insertions, and send bill to the office of the Auctioneers.

RICHARD.

46 CONTI STREET,

BILLIARD TABLE MANUFACTURER,

(SUCCESSOR TO B. ANTOSIN.)

RESPECTFULLY informs the public that he will have constantly on hand an assortment of new and second-hand BILLIARD TABLES.

He will also attend to the repairs of Billiard Tables.

He always keeps on hand all the necessary articles used in billiard rooms. Also, India Rubber Elastic Bands and others. He will guarantee the quality and solidity of his work.

Orders from the country punctually attended to.

Being proprietor of the patented ECONOMICAL FURNACES, a large assortment will always be found at his store. Prices to suit purchasers.

Also, Kitchen Utensils adapted to the Furnaces n30

New System of cleansing Privies, with a Pump and without infection.

TRIMAILLE, UNDERTAKER.

Office Exchange Alley, No 9 between St. Louis and Conti streets.

A SAMPLE of the apparatus can be seen at the office. His system is different from that employed by another person who pretends to operate without infection in less than two minutes. s14

STEAM PACKETS.

For ATTAKAPAS—The substantial, light draught steamer E. C. OGLESBY, E. S. Blackstone, master will leave for the above on THURSDAY, 15th inst., at 12 o'clock, M., taking freight for all the intermediate landings on the Atchafalaya, Teche, Pont Bœuf, and Mouth of Bayou Black. For further particulars, apply on board, or to n14 P. J. PAVY & CO., 12 Conti st.

Regular Packet for the Coast, Fort Jackson, S. W. Pass and Balize.

The fine passenger steam packet MONDIANA, A. Larose, master, having been purchased expressly for the trade, will leave for the above and all intermediate landings, on every SATURDAY, at 10 o'clock a. m. precisely, leave the S. W. Pass every SUNDAY, at 8 o'clock a. m., for the Balize. Returning will leave the Balize on every MONDAY, at 9 o'clock a. m., and arrive in the City on Tuesday evening.

The M. having superior accommodation, passengers and Shippers may rely that the attention will be paid to business in general. For freight or passage, apply on board, or to n23 CHAS. DESLANO.

Notice to Railroad Contractors.

Second Letting of the Mobile and Ohio Rail road.

SEALED PROPOSALS will be received at the office of the Company at Mobile, until noon of SATURDAY, the 8th day of December, 1849, for the graduation, masonry, bridging, grubbing and clearing of sixty two miles, and for the manufacture and delivery of Track Timber for seventy miles of the Mobile and Ohio Railroad, beginning at and extending westwardly out of Mobile. Plans, profiles, specifications, &c., will be ready for inspection on and after the 1st day of November. The work will be divided into small sections, and persons bidding can propose for one or more, or for the whole work. Payments will be made monthly, from 10 to 25 per cent of the value of the work done will be retained as collateral security until the completion of the contract. The work is to be commenced immediately after the letting, and a reasonable time given for completion.

The seventy miles now advertised extends through the pine woods of Alabama and over some sand and sandstone ridges—the whole length being as healthy at all seasons as any part of the United States. The work is worthy the attention of Northern and Western contractors, as those from the South.

It is expected that 200 or 250 miles of the route will be put under contract before the completion of the work now advertised for. Testimonials of character and ability to perform the work bid for, will be required of those not personally known to the President or Chief Engineer.

JOHN CHILDE, Chief Engineer.

o2 3aw t D9

JEFFERSON ACADEMY,

53 *Bourbon street, New Orleans.*

CONDUCTED BY J. G. LORD.

THE plan of this Institution comprises a general and extensive system of education. Pupils are admitted at six or seven years of age, and can continue till their education is completed, or till they are prepared for their future pursuits in life.

They are distributed into classes according to their talents and advancement.

The premises are perhaps the best to be found in the city, with ample space for exercise and recreation, every necessary convenience is combined in an institution of learning on a large scale.

The Professors are gentlemen of talents, chosen with care. Good order reigns in the establishment, and strict attention is paid to the moral conduct and improvement of the pupils.

—TERMS—

For Boarders,	per month	$25 00
Half Boarders,	do	16 00
Day Scholars under 8 years of age,	do	6 00
do do 12 do	do	8 00
do above 12 do	do	10 00

These terms include board and instruction in the English and French Languages, Writing, Arithmetic, Geography, History, Mathematics, Book-keeping, &c.

The following languages and accomplishments are taught. The charges are

For Latin or Greek	per month,	$3 00
Spanish, German, or Drawing	do	4 00
Music,	do	10 00
Dancing,	do	6 00
Fancy and Military Exercise	do	

The classes continue in session the whole year. School hours from half past 8 till 3, and from half past 4 till 6 o'clock. s4—1y

Notice to Sugar Planters.

ENGLISH Wrought and Cast Iron Kettles of assorted sizes, from 32 to 36 inch diameter.

Two Verticle Cattle Sugar Mills, Rollers 36 by 22 and 36 by 24 inches, with coupling for wooden shaft all extra wheels.

Four Horizontal Cattle Sugar Mills, Rollers 36 by 20 inches, with wrought iron shafts.

Two Horizontal Cattle Sugar Mills, Rollers 48 by 24 inches, with wrought iron shafts.

JUAN Y de EGANA, 47 Bienville st.

New Orleans, July 26 1849

REVUE DU NOUVEAU MONDE.

[illegible] New York the 1st and 15th of each month, by M. REMIS DE TROBRIAND. Each number contains sixty four pages in 8vo. Terms of the subscription $7 a year, payable in advance, or subscription taken for less than one year.

Contents of the first Number, November 1st.

1. Revue du Nouveau Monde.
2. Jacinthe, Extrait du journal d'un inconnu, by J. B. Tissot.
3. Le Congrès de la Paix.
4. Croquis d'Eté—Newport and Saratoga—Souvenirs of Baden-Baden, by Eugene Pelletan
5. Voyages—La Californie et les Chinois, by Eugene Pelletan
6. Théâtres, des concerts, nouveaux succès d'un opéra italien à New York.
7. La Coquillage, Poëtry, by A. de Lamartine.
8. Chronique Artistique.
9. Bulletin Scientifique.
10. Melanges.

Subscriptions are received at the Book Store of VICTOR HEBERT, o30—10t 149 Chartres st

GLOBE BALL ROOM.

Corner of St. Claude and St. Peter sts., always of the Old Town.

THE proprietor would most respectfully inform his friends and the public that the above extensive and unequalled establishment having been newly [illegible] fitted up, will be reopened for the season, on SATURDAY, the 27th inst., with a

Grand Dress and Masked Ball,

and that Balls [illegible] given on every MONDAY, WEDNESDAY, THURSDAY and SATURDAY.

The orchestra will be composed of the best musicians now in the city, and nothing has been neglected to enable to render the room one of the most agreeable places of amusement in the city. A well furnished [illegible] is engaged, and strict order will be enforced. SALVADOR VEROCA, Proprietor.

Where in [illegible] Manager.

N. B. [illegible] the above establishment a superior Bar [illegible] Wines, Liquors, &c. [illegible] a Restaurant where every delicacy [illegible] market affords. o14

J. MENARD, Jr., [illegible] Levee [illegible]

Garden Seeds.

RECEIVED by Ships Brunswick and Creole, a large assortment of GARDEN SEEDS, Bulbous roots, Flower roots. Wheat, &c. [illegible] seed made specially for this climate. [illegible] [illegible] He will sell very low at wholesale and at retail at a very moderate price.

HAVANA SEGARS—Constantly on hand a splendid assortment of Havana Segars, such as Regalias, Panetelas, McGares, Prensados, Bayonetas, Vegueras—For sale by FDO de FUENTES & CO., n8—tf 22 Old Levee

HAVANA CIGARS—A large assortment of the best marks, such as—Gigaro, Pantanillas, Diadema, Garantizada, Palma Celebrada, Sevillana, Cheroots do Mexico. For sale by J. N. RICULFI & CO., n5 17 Common street

LANDING ex ship Aurora, from Bordeaux 40 casks St. Julien Red Wine, 50 bbls Haut Sauterne White Wine, 6 boxes Mushrooms, for sale by n6 N. DUDOUYT, 13 Toulouse st.

Regular Dry Goods Trade.

JOSEPH H. PALMER, 56 Gravier street, offers to short time, and cash buyers, the largest and best assorted stock of Fancy and Staple Dry Goods that he has ever seen in this market—at lower prices than either cotton or woolen fabrics can now be produced. n7

FOR SALE by the subscriber, landing ex bark Hannes, from Bordeaux—150 casks Red Wine, 50 half casks Haut Sauterne White Wine, 1846, 1 do do Claret do Haut Sauterne White Wine, 1846, 1 do do Claret n7 G. M. LUCAS, 30 Bienville st.

BORDEAUX WINE—100 casks St. Julien, St. Estephe, Margeaux, Medoc and Cantenac, in store and for sale by n6 J F BERCIER & CO., 54 Old Levee.

HAVANA SWEETMEATS—12 half [illegible] Havana Sweetmeats, in store and for sale by n5 FDO de FUENTES & CO., 22 Old Levee.

CLARET IN BOXES—1400 boxes Bordeaux Claret, of different brands, in store and for sale by n6 FDO de FUENTES & CO., 22 Old Levee.

ENGLISH DAIRY CHEESE—50 boxes, landing and in store, for sale by o23 E J HART & CO., 79 Tchoupitoulas st.

LINSEED OIL—25 barrels Linseed Oil, in store and for sale by NATHAN JARVIS & CO., o24 Cor. Magazine and Common sts.

ALCOHOL—10 barrels 92 per cent., highly rectified Alcohol, landing and for sale by NATHAN JARVIS & CO., o24 Cor. Common and Magazine sts.

CRANBERRIES—80 packages whole, half and quarter barrels, landing from ship T. B. Wales for sale by E J HART & CO., o31 79 Tchoupitoulas st.

LATHS—100,000 Sawed Laths to arrive, for sale by HAYMAN & HOLDEN, n3 98 Magazine st & 11 Red Stores.

LYON SAUSSAGES landing ex Ship Brunswick from Havre, for sale by LOINE & FROIS, 14 Canal st.

ENGLISH PRINTS SUITABLE FOR MEXICO—12 bales 9-8 Cambric prints, high colors, expressly adapted to the Mexican markets. Received per "H. H. Bondy," from Liverpool, and for sale by o7—2w McDOWELL & PECK, 96 Gravier st.

WOOL HATS.—200 doz. white and black Wool Hats, suitable for plantation use. For sale low by [n5] FROST & CO., 10 Magazine st.

SALERATUS—120 casks and bbls., for sale by H. A. NORCROSS & CO., in liquidation, o23 68 Magazine st.

NAILS—750 kegs, for sale by H. A. NORCROSS & CO., in liquidation, o23 68 Magazine st.

BRANDY—25 half pipes, for sale by H. A. NORCROSS & CO., in liquidation, o23 68 Magazine st.

SALMON—50 kits and half kits, for sale by H. A. NORCROSS & CO., in liquidation, o23 68 Magazine st.

PEPPER AND PIMENTO—275 sacks, for sale by H. A. NORCROSS & CO., in liquidation, o23 68 Magazine st.

CURRENTS—10 casks, for sale by H. A. NORCROSS & CO., in liquidation, o23 68 Magazine st.

ENTITLED TO DRAWBACK—5 hair pipes old Cognac; 70 baskets Champaign Wine, Cordon Bleu; 200 boxes Frontignan Muscat; 40 boxes Absynth;—for sale by PAUL JUGE, FILS & CO., o23 27 St. Louis st.

RED WINE—30 casks St. Emilion Red Wine landing ex ship Mandarin, for sale by V. & E. MAIGNAN, 63 St Louis st.

CLARET—150 boxes Chateau Desmouret Claret 50 boxes old Chateau Lafitte Claret; 25 do old St Julien do, 100 do Chateau Margaux do, for sale by V. & E. MAIGNAN, 87 St Louis st.

PRESERVED MEATS—9 cases preserved meats in cannisters, L. Bonnand, received and for sale by BERNARD TURPIN, o16 20 Old Levee st.

RIO AND HAVANA COFFEE—400 bags Rio and Havana Coffee, for sale by J. W. STANTON & CO., o16 cor. Magazine & Lafay. tte sts.

WADDING—80 bales Heavy Wadding, received and for sale by BERNARD TURPIN, No. 20 Old Levee o16

BERGASSE WINE 50 casks of the above Marseilles brand, landing and for sale by o8 J F BERCIER & CO, 54 Old Levee

JUST received from Havre 200 boxes Paste board, boxes suitable for a confectionary store, and for sale by FDO. DE FUENTES & CO., n8 tf 22 Old Levee

CHAMPAIGN WINE—400 baskets Champaign Wine, in pints and quarts, E & E Irroy's brand, and also Fils and Express, for sale by o13 LEOPOLD JEANNET, 25 St. Louis st.

FOREIGN PORTS

For Vera Cruz.

Passage only.

The new A 1 fast sailing American Barque, HYPERION, Capt. Jerkins, having other cargo engaged, will have immediate despatch. For passage only, apply to the Captain on board at Post 7, 2d M'y, or n10 J. P. WHITNEY, 73 Camp street.

For HAVANA—The A 1 packet brig P. SOULE, Capt. M. Smith, having part of her cargo engaged, will have quick despatch for the above port. For balance of freight or passage, having splendid state room accommodations, apply to n10 TROISGROS & LAMPRE, 25 Old Levee.

For Bordeaux.

The fine fast sailing ship JAMES PENNELL, Capt. Fullerton, having nearly all her cargo engaged, will have immediate despatch. For balance of freight or passage, apply to LEVI H. GALE, 93 Common st.

FOR MARSEILLES—The fine fast sailing brig HOPE, Captain Porter, having the bulk of her cargo engaged will have immediate despatch. For balance of freight or passage, apply to n8 LEVI H. GALE, 93 Common st.

FOR ANTWERP.—*Regular Packet.*—The A 1 American ship GEORGE STEVENS, Capt. Robinson, is now ready to load for the above port. For freight apply to n6 J. P. WHITNEY & CO., 73 Camp st.

FOR LISBON.—The new and superior brig GEORGE L. ABBOTT, Capt. Stanley, has nearly all her cargo engaged and will have quick despatch. For freight of 200 bales Cotton or Staves, apply to n5 J P WHITNEY & CO., 73 Camp st.

For passage, apply to the Captain on board.

For TRIESTE—The A 1 fast sailing American Ship ELIZABETH, Capt. E. L. Hasty, having the most of her cargo engaged, will have immediate despatch. For freight of 400 bales cotton, apply to J. P. WHITNEY, 73 Camp.

For Passage, having fine furnished State Room accommodations, apply to the Captain on board in 1st or Municipality. n7

FOR HAVRE.—The A1 fast sailing ship ESPINDIA?, Capt. Barstow, will have quick despatch. For freight of 400 bales cotton or passage apply to n6 L. H. GALE, 93 Common

FOR HAVRE—The first class ship BRUNSWICK, Captain Thomas, will have quick despatch for the above port. For freight of 400 bales of Cotton or passage, apply to n2 PIERRE PONTZ, 93 Customhouse st.

FOR HAVRE—The fast sailing A 1 American ship MAGNOLIA, Capt. Clark, is now ready to load for the above port, and will have quick despatch. For freight apply to J. P. WHITNEY & CO., 73 Camp st.

For passage, having fine accommodations, apply to the Captain on board. o24

FOR HAVRE—The A 1 and fine fast sailing ship SETH SPRAGUE, Capt. Wadsworth, having nearly all her cargo engaged, will have immediate despatch. For freight of 300 bales cotton, apply to L. H. GALE, 93 Common st.

FOR TAMPICO—The A 1 fast sailing copper and copper fastened schooner RENAISSANCE, Captain O. Bossan, will have immediate despatch. For balance of freight or passage, having fine accommodations, apply to GAULON & DUSSUMIER, Exchange Alley, or OSWALD WICKHAM, 29 Bienville street. o20

FOR BORDEAUX—Passage only. The A 1 fast sailing ship JAMES PENNELL, Capt. Fullerton, having all her cargo engaged will have quick despatch. For passage only, having splendid accommodations, apply to n7 L. H. GALE, 93 Common st.

FOR HAVRE—The A 1 fast sailing American ship MONMOUTH, Capt. Torrey, is now loading for the above port, and will have quick despatch. For freight of 500 bales cotton, apply to J. P. WHITNEY & CO., 73 Camp st.

For passage, apply to the Captain on board. n7

FOR ENGLAND.

FOR LIVERPOOL.—Takes no Grain.—The A 1 fast sailing American ship BERLIN, Capt. Smith, is now loading for the above port and will have immediate despatch. For freight of 1000 barrels provisions and 500 bales cotton, apply to J. P. WHITNEY & CO., 73 Camp st.

For passage, having fine state room accommodations, apply to the Captain on board. n10

FOR LIVERPOOL.—Takes no Grain.—The A 1 fast sailing American ship SQUANTUM, Capt. Crocker, having the most of her cargo engaged, will have quick despatch. For freight of 250 bales cotton apply to J. P. WHITNEY & CO., 73 Camp st.

For passage, having fine furnished state room accommodations, apply to the Captain on board at Post [illegible] Municipality. n10

FOR LIVERPOOL—The A 1 fast sailing British ship CHARLES CHALONER, Captain Tenon, having half of her cargo engaged will have immediate despatch.

For freight of 1300 bales Cotton, apply to n9—1m WM MURE, 118 Common st.

FOR LONDON—The A1 fast sailing Bremen barque EDMUND, Captain Wehner, having the greater part of her cargo engaged will have immediate despatch. For freight of 250 hhds tobacco, or 100 bales cotton, apply to F. RODEWALD & CO., 22 Bank Place, or to J. P. WHITNEY & CO., 73 Camp st.

For passage having fine state room accommodations for cabin, and also good accommodations for steerage passengers, apply to the Captain on board. n7

FOR LIVERPOOL—The new A 1 fast sailing American ship JOSIAH BRADLEE, Captain Mansfield, is now loading for the above port, and will receive immediate despatch. For freight of 300 bales Cotton, apply to J. P. WHITNEY & CO.

For passage, having fine furnished State Room accommodations, apply to the captain on board at 1st Municipality.

FOR LIVERPOOL.—Takes no Grain.—The new A 1 fast-sailing American ship WABAN, Capt. Williams, is now loading for the above port, and will have immediate despatch. For freight of 600 bales of cotton apply to J. P. WHITNEY & CO., 73 Camp st.

For passage having fine furnished accommodations, apply to the Captain on board, at Post 25, 2nd Municipality. n8

FOR LIVERPOOL.—Takes no grain. The fine fast sailing A 1 ship ST NICHOLAS, Capt. Putnam, having the greater part of her cargo engaged and going on board, will meet with despatch. For balance of freight or passage apply to L. H. GALE, 93 Common st.

For LIVERPOOL—The A 1 fast sailing ship GROSVENOR, M. Lamothe, master, having part of her cargo engaged and going on board, will have quick despatch. For balance of freight or passage, having first rate accommodations, apply to the master, post 13, 2d Municipality, or to BAILEY & BAXTER, 77 Common st.

FOR LONDON—The new A 1 fast sailing American ship CAROLINE NESMITH, Capt. Eaton, will have immediate despatch. For freight of tobacco, apply to J. P. WHITNEY & CO., 73 Camp st.

For passage, having superior accommodations, apply to the Captain on board. n4

AMERICAN PORTS.

For California via Chagres—The splendid steam ship ALABAMA, J. J. Wright, commander, will leave for Chagres, direct, on WEDNESDAY, the 14th November at 5 o'clock P. M.

RATES OF PASSAGE.

In Saloons	$60
Lower Cabins	50
Steerage, mess with crew	45

Freight 40 cents per cubic foot. Apply to n14 C J MEEKER & CO, 63 Poydras st

FOR NEW YORK—Stanton's Line of New York Line of Packets—The superior and fast sailing regular packet ship HUDSON, Capt. White, having the principal part of her cargo engaged and going on board, will sail with immediate despatch. For freight or passage, having superior state room accommodations, apply on board, at Pier No. 1 foot St. Joseph street or to J. W. STANTON & CO., n14 corner Magazine and Lafayette street

FOR NEW YORK—Stanton's Line of New York Line of Packets—To [illegible]—The fast sailing regular [illegible] HERO, Capt Griffith, will sail as above. For freight of 200 bales, or the bulk thereof, or passage, having superior state room accommodations, apply on board, at St. Joseph street wharf, or to J. W. STANTON & CO., n14 Corner Magazine and Lafayette sts

FOR BOSTON—The A 1 fast sailing ship GOODWIN, Capt. Weeks, is now [illegible] for the above port and will receive immediate despatch. For freight apply to J. P. WHITNEY & CO., 73 Camp st.

For passage, having fine furnished accommodations, apply to the Captain on board 2d Municipality. n13

FOR BOSTON—The fine fast sailing ship MARY GLOVER, Capt. Clafe, having half of her cargo engaged, will have quick despatch. For balance of freight or passage apply to PRICE, FROST & CO., Merchants, 91 Tchoupitoulas st.

n10 or to L. H. GALE, Broker, 93 Common st.

FOR BOSTON—The fine fast sailing ship TRENTON, Capt. Snow, having half her cargo engaged and going on board, will have immediate despatch. For freight of 300 bales cotton apply to or L H GALE, 93 Common st.

FOR BOSTON—The A 1 fast sailing ship ELEVATION, Captain Emery, is now loading, and will have immediate despatch. For freight of Cotton and Flour, apply to J. P. WHITNEY & CO., 73 Camp st.

For passage apply to the Captain on board.

FOR BOSTON—The fine fast sailing bark SHANNON, Captain Eldridge, having the greater part of her cargo engaged, will have quick despatch. For balance of freight or passage, apply to LEVI H. GALE, 93 Common st.

FOR SALE, &c.

For Sale—The A 1 bark CLAREMONT, Captain Lovemond—250 tons register, carries [illegible], new, coppered, and in complete order. Is a very desirable vessel to load for California. Apply to n22 J. P. WHITNEY & CO., 73 Camp st.

For Sale—The new ship MATILDA, of 410 tons, built at St. Louis, Mo., and of the following dimensions—viz: 112 feet in length, 28 feet beam, 17 feet in depth, with 8 feet between decks. Her entire frame of white oak and locust, outboard planks and ceiling, knees, carlings, &c., of white oak; has very fine accommodations for passengers, and in every respect a very superior ship. For terms apply to JOHN O. WOODRUFF & CO., n3 83 Magazine st.

WANTED.—A vessel of 300 tons burthen to load for a port in the Mediterranean. Quick despatch given. Apply to n7 LEVI H. GALE, 93 Common street.

Wanted Immediately.

A VESSEL in the Basin, to take 30 to 40,000 Bricks to Barataria. A good freight will be paid to a suitable vessel. Apply to JUAN Y DE EGANA, n6 47 Bienville street

Wanted—A vessel of from 400 to 600 tons burthen—to load for California. Apply to LEVI H. GALE, 93 Common st.

CLARET—12 casks real Cantenac Medoc; 10 half do, do, do; 6 casks superior Claret, imported for family use, in store and for sale by n6 FDO. DE FUENTES & CO, 22 Old Levee

GRAIN OR WHEAT SACKS—25,000 3½ bushel Linen Sacks, Dundee manufacture, in store and for sale by McDOWELL & PECK, n8 2w 96 Gravier st.

H. DE GOER & RIPPLARD, offer for sale (at wholesale) and landing—
600 dozen Irish Knit Socks;
4 boxes Silk Hdkfs;
1 box 12-4 & 13-4 Counterpanes, extra rich;
2 boxes Ladies' English Hose
8 boxes Boys' and Girls' half Hose;
6 boxes Sewin Cotton, superior quality;
1 box Mattrass Borders;
1 box Jouvin's Kid Gloves;

And from other manufactures, 2 boxes Embroidered Cambric Hdkfs, (Tunis [illegible])—1 box Cradle Blankets. n9

PLASTER.—1600 bbls of Newark and Rosendale Coggins & Co., Worthington and King's brands, landing and in store, and for sale by HAYMAN & HOLDEN, n16 98 Magazine street and 11 Red Stores