OFFICIAL.

Proposals for carrying the Mail in Louisiana.

Extract from [illegible]

[illegible]

☞ [illegible]

☞ Railroad companies are specially [illegible] that their bids [illegible] excluding the [illegible] respective routes [illegible] a depot. [illegible] quarter of a mile [illegible]

PROPOSALS for carrying the mails of the United States from the [illegible] 1850, to the [illegible] of June, 1854, on the [illegible] received at the contract office of the Post Office Department [illegible] of the 16th of April [illegible] day of May [illegible] and time herein specified.

LOUISIANA.

6101 From New Orleans [illegible] daily
By Fort Cow, Pass Christian, Mass., and Pascagoula,
To [illegible] next day, 164 miles
And back between 12 m daily and 7 a m next day.
The intermediate offices to be supplied twice a week [illegible] the boats [illegible]
Proposals [illegible]

6102 From New Orleans at 9 a m twice a week [illegible] Wednesday [illegible]
By [illegible] Carre, Convent, Donaldsonville, New River, Bayou Goula [illegible] Port Hudson [illegible]
To [illegible] next day [illegible]
And [illegible] Monday [illegible]
[illegible]

6103 From New Orleans [illegible] week [illegible]
By [illegible]
To [illegible] Friday, Sunday and Tuesday.
[illegible] miles.
By [illegible]
[illegible]
The [illegible]

6104 From New Orleans [illegible] week [illegible]
By [illegible]
And [illegible]

6105 From [illegible]
[illegible]

6106 From [illegible]
By [illegible]
To [illegible]
And [illegible]

6107 From [illegible]
[illegible]

6110 From [illegible]
[illegible]

6111 From [illegible]
[illegible]

6113 From [illegible]
[illegible]

6114 From [illegible]
[illegible]

6115 From [illegible]
[illegible]

6117 From [illegible]
[illegible]

6118 From Homer at [illegible] once a week, Thursday.
By [illegible]
To [illegible]
And [illegible]

6119 From [illegible] once a week, Wednesday.
[illegible]

6120 From [illegible] a week, Wednesday.
[illegible]

6121 From [illegible] a week, Wednesday.
[illegible]

6122 From [illegible] a week, Wednesday.
By Big Cane [illegible]
To Bayou [illegible]
And back between [illegible] Tuesday.

6123 From [illegible]
[illegible]
Wednesday.

6124 From [illegible] a week, Wednesday.
[illegible]
next day.

6125 From [illegible] once a week [illegible]
By [illegible]
To [illegible]
And [illegible] Wednesday [illegible]

6126 From [illegible] a week, Monday.
By [illegible]
To [illegible]
And back between [illegible] Sunday and Wednesday.
Bids for three trips a week will be considered [illegible]

6127 From Alexandria at 7 a m once a week, Monday.
By [illegible] Sabine and Sparta
To Mount Lebanon by 5 p m Wednesday, 110 miles;
And back between 7 a m Thursday and 5 p m Saturday.

6128 From [illegible] at 6 a m once a week, Monday.
By [illegible] Marksville, Mansura, [illegible] Red River Landing.
To [illegible] by 10 a m Wednesday [illegible]
And back between 7 a m Thursday and 12 m Saturday.

6129 From Alexandria at 7 a m twice a week, Monday and Friday.
By Big Creek and White Sulphur Springs
To Harrisonburg [illegible] Wednesday and Saturday, and 4 p m next days
Bids [illegible] will be considered [illegible] River, and end at Trinity, omitting Harrisonburg.

6130 From [illegible] a week, Friday;
By [illegible]
To Burr's Ferry by 8 p m next day, 75 miles;
And back between 5 a m Wednesday and 8 p m next day.

6131 From Trinity at 6 a m once a week, Monday,
By Little Prairie, Parham's Landing, and Flowery Mound
To Howe's by 6 p m, 36 miles;
And back between 6 a m and 6 p m, Tuesday.

6132 From Harrisonburg at 7 a m twice a week, Monday and Friday,
By Copenhagen, Columbia, Caldwell, and Loggy Bayou;

OFFICIAL.

To Monroe by 3 p m next day, 70 miles;
And back between 6 a m Sunday and Thursday and 3 p m next days.
Bids to commence at Trinity will be considered.

6133 From Harrisonburg at 5 p m tri-weekly, Monday, Wednesday, and Friday.
By Trinity, Hap Hazard, and Vidalia;
To Natchez (Miss.) by 5 p m next day, 43 miles.
And back between 6 a m Tuesday, Thursday, and Sunday, and 6 p m next days.
Bids for six trips a week will be considered; also to commence at Trinity, and omit Harrisonburg and Hap Hazard.

6134 From [illegible] at 6 a m once a week, Saturday.
To [illegible] Ferry by 10 a m, 15 miles;
And back between 11 a m and 3 p m same day.

6135 From [illegible] at 6 a m once a week, [illegible]
By Mount Pleasant, Castor, Vernon, and Bagdemona;
To Q [illegible] by 6 p m next days, 79 miles;
And back between 6 a m Thursday and 6 p m next days.
Proposals to extend to Homer are invited.
Also to make two trips a week.

6136 From [illegible] at 9 a m once a week, Friday,
By [illegible] and Caddo Settlements;
To [illegible] by 3 p m next days, 50 miles;
And back between 7 a m Wednesday and 2 p m next days.

6137 From Winnsboro' at 1 p m once a week, Thursday.
To Bœuf Prairie by 6 p m, 14 miles;
And back between 6 a m and 11 a m same day.

6138 From Chesterfield at 6 a m once a week Thursday.
By [illegible] Ferry
To Monticello by 6 p m, 30 miles;
And back between 6 a m and 6 p m, Friday.

6139 From Richmond at 5 a m twice a week, Monday and Thursday.
By Nelson's Bend, and Young's Point,
To Vicksburg, Miss., by 6 p m, 35 miles;
And back between 6 a m Tuesday and Friday and 6 p m.

6140 From Richmond, La, at 5 a m once a week, Wednesday,
By Bayou Macon, Chesterfield, Hurricane, Winnsborough, and Oakley.
To Harrisonburg by 4 p m next day, 87 miles.
And back between 5 a m Friday and 4 p m next day.

6141 From Richmond at 5 a m once a week, Wednesday,
By New Carthage and Ashwood;
To Grand Gulf, Miss., by 5 p m, 45 miles;
And back between 6 a m Tuesday and 8 p m
Bids for two trips a week will be considered.

6142 From Lake Providence at 7 a m once a week, Wednesday,
By Swan Lake, Lake Carraway, Monticello, [illegible] and Prairie Mer Rouge.
To Bastrop by [illegible] day, 76 miles.
And back between 7 a m Monday and 6 p m next day.

6143 From [illegible] at 7 a m once a week, Thursday.
By [illegible] and Forest Rose [illegible]
To [illegible] Saturday, 92 miles;
And back between 7 a m Monday, at [illegible]
[illegible]

6144 From Monroe at [illegible] once a week, Wednesday.
By [illegible] Grove Hill, Colvin's [illegible] and Athens;
To [illegible] next day, [illegible]
And back between [illegible] Friday, and [illegible] next day.

6145 From Monroe at 7 a m once a week, Tuesday.
By [illegible]
To [illegible] Ark., by 6 p m next day [illegible]
And back between 7 a m Thursday, and 6 p m [illegible]
Proposals to end at Bastrop will be considered.

6146 From Monroe at 4 p m twice a week, Tuesday [illegible]
By [illegible] Marion
To [illegible] next days, 75 miles.
And back between [illegible] Tuesday and Friday [illegible]

6147 From Monroe at [illegible] once a week, Wednesday.
By [illegible] Village.
To [illegible]
And back between [illegible] Tuesday.

6148 From [illegible] once a week.
[illegible]

6149 From [illegible] once a week, Friday
By [illegible]
To [illegible]
And back between [illegible]

6150 From [illegible] at 7 a m once a week, Friday.
By [illegible]
To [illegible] next day [illegible]
And back between 7 a m Wednesday and 7 p m next day.

6151 From Minden at 11 a m once a week, Wednesday.
To [illegible] by 1 p m next day [illegible]
And back between 7 a m Friday and 12 m [illegible]

6152 From [illegible] once a week, Tuesday.
By [illegible] Cypress, and [illegible]
To [illegible] Ark. [illegible] Thursday
And back between [illegible] Thursday and 5 p m Saturday.
Proposals to end at Red Land are invited.

6153 From [illegible] once a week, Wednesday.
By [illegible] Texas.
To [illegible]
And back between [illegible] Tuesday.

6154 From [illegible] once a week, Monday.
[illegible]
To [illegible] Texas [illegible] 26 miles.
And back between [illegible]

6155 From [illegible] once a week [illegible]
[illegible]

6156 From [illegible] twice a week [illegible]
[illegible]

6157 From [illegible] once a week, Monday.
By [illegible]
[illegible]

6158 From [illegible]
[illegible]

6159 From [illegible] once a week, Sunday, Wednesday.
[illegible]

6160 From Grand [illegible] once a week, Monday.
By [illegible]
To [illegible] by [illegible] 50 miles.
And back between [illegible] Thursday, and Saturday [illegible]

6161 From Grand [illegible] once a week, Monday.
By [illegible] Red Cross [illegible]
To [illegible] 90 miles.
And back between [illegible] Thursday, and 2 p m Saturday.

6162 From Grand [illegible] once a week.
[illegible]
Along the banks of Red River.
To Shreveport by [illegible] Thursday.
And back between [illegible] Monday and 7 p m Thursday.
Proposals to carry only between Jordan's and Cypress Bayou [illegible] will be considered.

SPECIAL OFFICES.

Proposals are invited for supplying the following [illegible] from the nearest [illegible]

Abbeville, [illegible] from Greenwood, 15 miles, once a week.
[illegible] from Lake Providence, 10 miles, once a week.
Bayou Pierre from Greenwood, 10 miles, once a week.
[illegible] from New Orleans, 7 miles, three times a week.
[illegible] 12 miles, once a week.
[illegible] from Bastrop, 10 miles, once a week.
[illegible] from New Iberia, 9 miles, once a week.
[illegible] 3 miles, once a week.
[illegible] from Baton Rouge, 14 miles, once a week.
Salt Spring from Sparta, 12 miles, once a week.
[illegible] from Cherry Ridge, 10 miles, once a week.
St. Charles from Carrollton, 25 miles, once a week.
[illegible] from Bonnet Carre, 11 miles, once a week.

Form for a bid where no change from advertisement is contemplated by the bidder.

"I (or we, as the case may be) [here write the name or names in full,] of [here state the residence or residences,] hereby propose to carry the mail on No. [illegible] from [illegible] to [illegible] as often as the advertisement requires, in the time stated in the schedule, and by the following mode of conveyance, to wit: [Here state how it is to be conveyed,] for the annual sum of $ [illegible]

Form of a Guaranty to accompany each bid.

"The undersigned [here insert the name of the guarantor or guarantors] guarantee that [here insert name of bidder or names of bidders,] as the case may be, if his or their bid for carrying the mail from [illegible] to [illegible] be accepted by the Postmaster General, shall enter into an obligation prior to the first day of July next, with good and sufficient sureties to perform the service proposed."

Dated

Form of Certificate.

The undersigned, postmaster of [illegible], certifies that the guarantors, above named are sufficient and able to make good their guaranty.

Dated

INSTRUCTIONS.

1. Seven minutes are allowed for opening and closing the mails at all offices where no particular time is specified; but on railroad and steamboat routes there is to be no more delay than is necessary to deliver and receive the bags.

2. The mail is to be conveyed in preference to passengers, and to their entire exclusion, if its weight and bulk require it.

3. Post office blanks, mail bags, and the special agents of the Department, on the exhibition of their credentials, are to be conveyed, without further charge, on mail lines admitting of such conveyance.

4. Mail agents are to be conveyed, without charge, on the principal railroad and steamboat lines where the size of the mails and the number of the offices will require their employment by the Department; and, in that case, a separate apartment for the assorting and safe-keeping of the mail is to be provided by the contractor, under the direction of the Department.

5. In all cases there is to be a forfeiture of the pay of the trip when the trip is not run; a forfeiture of at least one-fourth part of it when the running or arrival is so far behind time as to lose the connexion with a depending mail; and a forfeiture of a due proportion of it when a grade of service is rendered inferior to that in the contract. These forfeitures may be increased into penalties of higher

OFFICIAL.

amount, according to the nature or frequency of the [illegible] and the importance of the mail.

6. Fines will be imposed unless the delinquency be satisfactorily explained in due time, for failing to take from, or deliver at, a post office, the mail, or any part of it; for suffering it to be wet, injured, lost, or destroyed; or conveying it in a place or manner that exposes it to depredation, loss, or injury, for refusing after demand to convey a mail by any coach, railroad car, or steamboat, which the contractor regularly runs on the route beyond the specified number of trips in the contract, and for arriving at the time set; and for setting up or running an express to transmit commercial intelligence in advance of the mail, a penalty will be exacted equal to a quarter's pay.

7. The Postmaster General may annul the contract for repeated failures; for violating the post office laws; for disobeying the instructions of the Department; for refusing to discharge a carrier when required by the department; for assigning the contract without the consent of the Postmaster General, or for setting up or running an express as aforesaid.

8. The Postmaster General may alter the contract, and alter the schedule, he allowing a pro rata increase of compensation, within the restrictions imposed by law, for the additional service required, or for the increased speed, if the employment of additional stock or carriers is rendered necessary; but the contractor may, in such case, relinquish the contract, on timely notice, if he prefers it to the change. The Postmaster General may annul the contract, or curtail the service and pay, when he wishes to dispense with the service in whole or in part, or place a higher or different grade of service on the route, he allowing one month's extra pay on the amount dispensed with.

9. The payments will be made through drafts on post offices or otherwise, after the expiration of each quarter—say in February, May, August and November.

10. The distances are given according to the best information; but no increased pay will be allowed, should they prove to be greater than is advertised, if the places are correctly named.

11. The Postmaster general is prohibited by law from knowingly making a contract for the transportation of the mail with any person who shall have entered into any combination, or proposed to enter into any combination, to prevent the making of any bid for a mail contract by any other person or persons, who shall have made any agreement, or shall have given or performed, or promised to give or perform, any consideration to do or not to do, any thing whatever to induce any other person not to bid for a mail contract. Particular attention is called to the 28th section of the act of 1836, prohibiting combinations to prevent bidding.

12. A bid received after time, to wit: the 16th April next, at 10 a m, or without the guaranty required by law, or that combines several routes in one sum of compensation, cannot be considered in competition with a regular proposal not adjudged to be extravagant.

13. A bidder may offer, where the transportation called for in the advertisement is difficult or impracticable at certain seasons, to substitute an inferior mode of conveyance, or to intermit service a specified number of days, weeks or months. He may propose to omit an office that is inaccessible, or is not on the stage road, the railway, or at a steamboat landing, as the case may be, or he may offer to substitute an inferior mode of supply in such cases. He may propose different days and hours of departure and arrival, provided no more running time is asked, and that no mail connexion is broken, or the public accommodation prejudiced. He may ask an increase of running time to the trip, during a specified number of days, at certain seasons of peculiar bad roads. [illegible] proposals of service differently from the advertisement will prevent its being considered in competition with a regular bid not setting aside [illegible] and where a bid contains any of the above alterations, the discrepancy will be estimated in comparing it with other proposals.

14. There should be but one route bid for in a proposal.

15. The route, the service, the yearly pay, the bidder's name and residence, and the name of each member of the firm, where a company offers, should be distinctly stated, also the mode of conveyance, if a higher mode than on horseback is intended.

16. The bid should be sent under seal, addressed to the First Assistant Postmaster General, with "Mail Proposals in [name the State and Territory]" written on the face of the letter; and should be sent by mail in time to be received by or before the 16th April next, at 10 o'clock a m. It should be guaranteed, and the sufficiency of the guarantors should be duly certified. [See forms.]

17. The contracts are to be executed by or before the 1st July next.

18. Postmasters at offices situated upon or near railroads, but more than 80 rods from a depot, will, immediately after the 15th May next, report that fact to the Department, stating their exact distance from the nearest depot, and how otherwise supplied, with the mail; to enable the Postmaster General to [illegible] the proper supply to be made from the railroad to the mail messenger [illegible] on and after the first July next.

19. Under the Act of March 3, 1845, the rate is to be set to the lowest bidder tendering sufficient guaranties for faithful performance, without other reference to the mode of transportation than may be necessary to provide for the due celerity, certainty and security of such transportation.

When the lowest bid proposes a mode of conveyance that is inadequate for the route, in respect to the certainty, celerity and security of the mails aside from any accommodations for travel, it will not be considered.

20. When the bid does not name a mode of conveyance, it will be taken and understood to be for the lowest mode of conveyance, to wit, on horseback. When a proposal is to carry according to the advertisement, and without any other specification of the mode of conveyance, it will be regarded as being only for horseback conveyance.

21. Since the passage of the act of March 3, 1845, a new description of bid has been received. It proposes to modify [illegible] in its compliance with the law. [illegible] from the [illegible] which they are [illegible]

[illegible]

22. When the [illegible] and weight [illegible] highest, will be regarded [illegible] a moderate [illegible] to the [illegible] case the [illegible] policy of the new law, which consists in a reduction of the cost of transportation. [illegible] however, may be [illegible] where the star bid is made by the present contractor [illegible] on the route, and it is intended [illegible] improvement [illegible] security [illegible]

23. [illegible] the [illegible] proposal [illegible] greater extent [illegible] however, [illegible] above [illegible]

24. A modification of a bid, in any of its essential terms, is tantamount to a new bid, and cannot be received so as to interfere with regular competition, after the last hour set for receiving bids.

J. COLLAMER, *Postmaster General.*

Post Office Department, January, 1850.

LANDING ex ship Rose Mary, from Bordeaux— [illegible] boxes St Julien Claret,
115 [illegible] Ste Estephe
[illegible]
16 [illegible] C's Desormeau [illegible] 9 half casks White Wine for sale by V & E MAIGNAN,
m26 85 and 87 St Louis street.

SHERRY, MADEIRA, PORT WINES, &c.—The subscribers offer for sale, to arrive per ship Augusta, direct from Cadiz, now on the way, 100 qr casks Burgundy Port, Lacaze & Echecopar's brand, 100 qr casks Madeira Wine, do do brand, 50 qr casks Octave's Sherry Wine, do do brand.
DUFOUR, WILLIAMSON & CO.,
20f 35 Natchez st.

CHEESE—200 boxes Western, for sale by SECOMB & VOORHIES,
f1 14 Tchoupitoulas st

CHAMPAGNE—600 baskets Champagne, various brands, for sale by EUGENE ROCHEREAU & CO.
f25 17 and 19 St. Louis street.

BRANDY—20 qr pipes La Rochelle, 4th proof, 15 do do fine Champagne, 1832, 10 do do old Cognac 1827, Sam Richard; 20 one eighth pipes fine Champagne, A. Seignette, for sale by LOREILHE & CO.,
m26 corner Customhouse and Royal sts.

FIRE CLAY and GROUND PLASTER—200 bbls English and American Clay; 100 bbls Ground Plaster, for manure, for sale by
m23 TH. BLOIS, 91 Magazine st.

SARDINES—Landing ex ship Magnolia, from Havre—500 boxes A. Gillett & Co's Sardines in oil; 2500 half do do 1500 quarter do do, for sale by
m18 B TALAMON, 182 and 186 Royal st.

IN store, to close sundry consignments—200 boxes Swiss Absynth; 100 do do Y. E. Lecoultre, 100 do do Berthaud [illegible] 200 do do Stauvajol, Broneton & Co. 50 boxs Kirsh Absinth, Y. E. L. cou'tre for sale by m26 N DUDOUYT, 13 Toulouse st.

COAL—15 hhds Philadelphia pulverized, for the use of distilleries, landing ex bark Convoy, and for sale by X. LAMBERT, 62 Magazine st.

FRENCH CALF SKINS—53 doz. superior quality, landing ex ships Humboldt and Orlando, from Havre, for sale by DUFOUR, WILLIAMSON & CO,
f8 35 Natchez st.

SHIRTS and HATS—100 dozen Bordeaux;—100 Leghorn Hats, for sale by
m5 D LANATA, 9 and 10 Jefferson st

LINSEED OIL—300 bbls Guthrie's, for sale by SECOMB & VOORHIES,
m4 14 Tchoupitoulas st.

HAVANA COFFEE—266 bags prime landing ex brig Williams, for sale by
m21 RAYMOND CAHUZAC, 34 Old Levee.

CLARET—300 boxes St Julien and Cote Rotie for sale by
m16 PAUL JUGE, FILS & CO, 27 St Louis.

CHAMPAGNE—300 baskets, 1st quality, for sale by J & J TARDOS,
j23 31 Old Levee.

LANDING—Ex ship Herald, from Glasgow, 2 pipes Whiskey, from Campbelton, for sale by DUFOUR, WILLIAMSON & CO,
j21 35 Natchez st.

PLAYING CARDS—French, English and American, of various qualities, for sale by
WINE—401 boxes Margaux; 200 do Claret, landing ex ship Della Chapin, from Bordeaux, for sale by J & TARDOS,
f1 31 Old Levee.

DRY PRUNES—34 cases, in glass jars, landing ex ship Delia Chapin, from Bordeaux, for sale by
f5 RAYMOND CAHUZAC, 34 Old Levee st.

FIGS—100 bushels landing and in store, for sale by F. J HART & Co.
79 Tchoupitoulas street.

PLASTER—150 bbls ground Plaster, a first rate article for manure, for sale by
j23 BLOIS & FORTIER, 91 Magazine st.

SALERATUS—75 kegs and bbls for sale by H A NORCROSS & Co, in liq.
j30 69 Magazine st

OLIVE OIL—300 baskets Ploginols and other brands, for sale by LOREILHE & CO,
m26 cor Royal and Customhouse sts

PRINCIPE CIGARS of the Steamboat brand, for sale by J N RICULFI & CO,
f8 17 Common st

GRUYERE CHEESE—3 tons Gruyere Cheese, on board the ship Humboldt, from Havre, and for sale by (f11) J & J TARDOS, 31 Old Levee

INSTITUTIONS.

The New Orleans Female Seminary
DIRECTED BY MRS. VAN NOOTEN,

Transferred to Plaquemine, Parish of Iberville, La., will be open for the reception of Boarders and Day Scholars on the 10th February, prox.

MRS. VAN NOOTEN, having returned from Europe and completed her arrangements for attaching permanently to her Institution teachers in every way competent and accomplished, respectfully solicits patronage for her establishment.

Parents and guardians are invited to visit the spacious and commodious buildings, to which, at the request of several of the gentlemen referred to below, the Seminary has been removed. For further information Mrs. Van Nooten begs leave to refer to her Prospectus (to be found at the Institution and at the principal Bookstores in New Orleans, or to the following gentlemen:

In Plaquemine.	*In New Orleans.*
W. E. Edwards, Esq.,	Rev. Dr. Nevile,
Dr. Chas. Clement,	Alfred Hennen, Esq.,
Zenon Labauve, Esq.	James Robb, Esq.,
	H. C. Cammack, Esq.,
	Fred. Frey, Esq.

:30 ly

Day and Boarding School for YOUNG LADIES,
CONDUCTED BY
MADAME GRANET,
No. 86 Customhouse street.

IN THIS ESTABLISHMENT every branch of a solid and an accomplished education is taught.—Strict attention is paid to the progress, and to the moral and religious conduct of the pupils. The terms are:

FOR BOARDERS.

	Per Month.
Above 10 years of age,	$25 00
Under 10 "	20 00
Half Boarders,	15 00
DAY SCHOLARS.	
Above 10 years of age,	$10 00
Under 10 "	8 00
Under 8 "	6 00
Piano,	10 00
Harp,	12 00
Drawing,	6 00
Dancing,	6 00
Singing,	10 00

The French and English languages are constantly spoken.

The classes are open the whole year. o3

JEFFERSON ACADEMY,
53 Bourbon street, New Orleans.
CONDUCTED BY J. G. LORD.

THE plan of this Institution comprises a general and extensive system of education. Pupils are admitted at six or seven years of age, and can continue till their education is complete, or till they are prepared for their future pursuits in life.

They are distributed into classes according to their talents and advancement.

The premises are perhaps the best to be found in the city, with ample space for exercise and recreation, every necessary convenience is combined for an institution of learning on a large scale.

The Professors are gentlemen of talents, chosen with care. Good order reigns in the establishment, and strict attention is paid to the moral conduct and improvement of the pupils.

—TERMS—

For Boarders,	per month,	$25 00
Half Boarders,	do	16 00
Day Scholars under 8 years of age,	do	6 00
do do 12 do	do	8 00
do above 12 do	do	10 00

These terms include Latin and Greek, the English and French Languages, Writing, Arithmetic, Geography, History, Mathematics, Book keeping, &c.

The following languages and accomplishments are taught. The charges are:

For Latin or Greek,	per month,	$3 00
Spanish, German, or Drawing,	do	4 00
Music,	do	10 00
Dancing,	do	[illegible]
Fancy and Military Exercise,		

The classes are open the whole year. [illegible]

ST. LOUIS INSTITUTION,
BOARDING AND DAY SCHOOL FOR YOUNG LADIES,
CONDUCTED BY MRS. DIXON, New Orleans.
145 St. Louis st., bet. Burgundy and Dauphine.

MR. and Mrs. DIXON, at the re-opening of the classes [illegible] respectfully inform [illegible]

[illegible]

The English classes are organized in a superior manner. Three American or English ladies teachers [illegible]

[illegible]

The prospectus may be had at the Institution and the Book Stores. a27

Day and Boarding School for Young Ladies.

Founded in 1832, by Madame Desrayaux and conducted since 1840, by MADAME DESRAYAUX, Rampart street, between Customhouse and Bienville streets, New Orleans.

MR. and MRS. DESRAYAUX, formerly on Rampart street, having removed their institution upwards of a year ago, to more extensive accommodations, are so grateful and good as to [illegible] that their new building in Burgundy st has met their expectations, and [illegible] great and almost indispensable requisite—viz: ample accommodations, adapted to the object they had in view. It is scarcely necessary to state, that the building which they erected, is supplied with all the modern improvements for the comfort and convenience of domestic life, and for educational purposes. The apartments are spacious, airy, well-lighted, and properly furnished. The large and well-designed garden in the rear of the building is prized for the accommodation of the pupils, is found to be attended with many advantages, as regards health, exercise and amusement—in short, every arrangement has been made, at no small expense, to increase the facilities of education, to guard the health of the pupils, and to procure their comfort and happiness.

The Institution provides thorough and substantial instruction in every stage and department of education. It possesses great facilities for the acquirement of the French language, and for the cultivation of Music; and it is sufficient to say, that no efforts will be wanting to sustain the reputation which the School has already acquired in these departments.

DR. MACAULAY, who has taught in the Institution for upwards of five years, and who divides his time equally between it and Mrs. Macaulay's, takes the entire charge of the department of English Literature, including Natural and Moral Philosophy, and teaches not only the outlines, but enough of Mathematics, Chemistry, Geology and Astronomy, as to enable young ladies to understand all the ordinary phenomena which are constantly present ing themselves to their observation.

For further information, the proprietors of the Institution respectfully refer parents to their prospectus, published in pamphlet form, to be found at the book store and at the Institution. s2—ly

G. BOYER'S INSTITUTION,
No. 148 Conti street, between Dauphine and Burgundy.

MR. G. BOYER, founder of this establishment, the oldest in New Orleans, seizes this opportunity to make a new appeal to the confidence of parents.

The institution is conducted in a large mansion occupying a fine central position, being well ventilated, and in other respects perfectly salubrious.

The range of studies which engage the attention of the pupils, extends over all the branches of learning, which are necessary to a useful, polite and finished education; from primary instruction, to the more abstruse subjects which are specially the province of a collegiate course.

The elementary studies are attended to with more than ordinary care, considering the decisive influence which they exercise over the other branches of instruction.

Discipline, which must not be separated from assiduous study, nor from a good education, is conducted with solicitude. It is calculated according to the age and character of the students, and intended to give them an accurate idea of duty and good behavior.

BRANCHES OF INSTRUCTION.

The English, French, Spanish, Greek and Latin languages, Mathematics, History, Geography, Elements of Natural Philosophy, and Philosophical Science.

TERMS.

Day Scholars,	$6, 8, 10	per month.
Half Boarders,	15	"
Boarders,	25	" payable quarterly
Washing and Mending,	4	" in advance.

Boarders are required to bring a sufficient wardrobe.

No deduction is made for absence. A month once commenced must be paid in full. Books, paper, &c. form separate charges.

HOURS OF STUDY.

From 8 A. M. to 3 P. M., and from 4 P. M. to 6 P M. ly17

DRY GOODS—300 bales 4-4 Appleton brown Sheetings;
100 bales 4 4 Railroad brown Sheetings;
100 do " Hanover do do;
25 do York Ticks and Stripes;
100 cases light fancy Prints;
25 do 4-4 English Prints and Lawns, entitled to debenture;
75 do bleached Sheetings, various qualities,
30 do Imitation Coats, spool Cotton;
20 do Kip Brogans;
500 bales superior Oakum. Just received, in store and for sale by DE FOREST & CO,
m7 2w 20 Customhouse st.

Baltimore Manufactured Copper.

THE Baltimore and Cuba Smelting and Mining Company, having their new Rolling Mill at Whetstone Point in full operation, are prepared to furnish all kinds of rolled Copper, of approved quality, at a short notice. An assortment kept on hand, of Brazier's Sheets, 30x60 inches, various weights; Sheathing Copper, 14 and 30 oz., assorted; Copper Bolt Rods, ½ to 2 inches diameter, assorted; Copper Nails, Tack, &c. For sale by the agents,
WM. & H. McKIM, 36 South Gay st.,
Baltimore, Md.
N. B.—Pattern Sheets made to order. Old Copper bought at the highest market price. 11f

SWISS GOODS—Landing ex ship Orlando, 7 bale, well assorted Ginghams; 7 do Madras Hdkfs.; 1 bale fashionable Suspenders. For sale by
9f HENRY NOEL, 103 Royal st.

MADDER—8 casks prime Ombro, for sale by
m1 E J HART & CO, 79 Tchoupitoulas st.

INSURANCE.

Mutual Benefit Life and Fire Insurance Company of Louisiana.

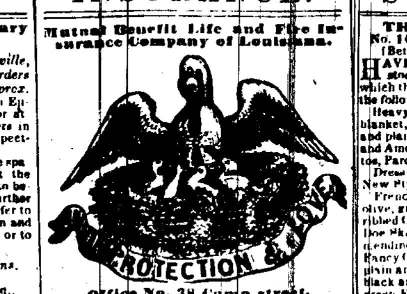

Office No. 38 Camp street,
Between Common and Gravier.

TRUSTEES.

John Hagan,	Samuel Stewart,
Peter Conrey, Jr.,	Geo. Strawbridge,
Robert J. Ward,	John S. Allison,
Isaac Johnson,	Wm. E. Leverich,
Joseph Walker,	Edward Sparrow,
Maunsel White;	Henry S. Buckner.

PETER CONREY, Jr.,
President Board of Trustees.

DIRECTORS.

Joseph W. Stanton,	George W. Smith,
John L. Lewis,	Joseph Lallande,
Wm. M. Goodrich,	M. M. Cohen,
John L. Saffarans,	Preston W. Farrar,
Sidney Johnson,	Wm. H. White,
Cornelius Fellowes,	J. Morgan Hall,
R. H. Thorn,	Wm. C. Tompkins,
Calvin Tate,	John B. Leefe,
Edw. Jenner Coxe,	N. C. Hall.
Theodore McCaleb,	

JOHN HAGAN, President of the Company.
JOSEPH LALLANDE, Vice President.
A. J. WEDDERBURN, M. D., } Medical Board of
THOMAS HUNT, M. D., } Consultation.
H. G. HEARTT, Actuary.
E. L. GOOLD, Attorney.
RICHARD BEIN, M. D., No. 27 Magazine st, Medical Examiner.

Office hours for blacks, 7½ to 9 A. M.; do. for whites 2 to 3 P. M. at his residence. He will examine white applicants at the office of the company daily, from 12 to 2 o'clock P. M. He will not examine any one at his dwelling without a permit which can be had on application at the office of the company.

☞ The Company is prepared to entertain applications for Life Insurance and [illegible] of Whites [illegible] and Negroes, at the Table of Rates established by the Board, which are [illegible] rates charged by the New York and [illegible] and without [illegible] South. By the charter, [illegible] declared annually [illegible] can be [illegible] payable at once to the [illegible] thereof the amount, when the party [illegible] premium of [illegible]

California Permits are issued to Life Insurers [illegible] members at New York and [illegible] tus, table of rates, and [illegible] surance, and all papers necessary [illegible] cura [illegible]

☞ The [illegible] Life Insurance [illegible] no Fire Risks [illegible]

Office hours 9 A. M. to 3 P. M. [illegible]

Agency Union Mutual Insurance Company, of New York.

[illegible]

THIS COMPANY [illegible]

[illegible]

REFERENCES IN NEW ORLEANS.

[illegible]

JAMES [illegible] Agent

Merchants' and Planters' Mutual INSURANCE COMPANY.

PERMANENT fund [illegible]

DIRECTORS.

[illegible]

John Hall [illegible]

WM. LAUGHLIN, President [illegible]

[illegible] BULLITT, Vice President

JOS. NASH [illegible]

EDWARD RAWLE, Secretary.

W. W. CHRISTY, Notary.

JAMES JONES, M. D., Physician

A. H. CENAS, M. D., [illegible]

The MERCHANTS' AND PLANTERS' INSURANCE COMPANY [illegible] in cash, and we [illegible] are now prepared to [illegible] cations and make [illegible] MARINE and RIVER RISKS [illegible]

☞ This Company is [illegible]

[illegible]

New Orleans, N [illegible]

Linens! Linens!! Linens!!!

NOW opening at THOMAS BRADY'S, 22 Chartres street, a [illegible] direct from the best manufactories in Europe, [illegible] Sheetings, Shirtings, Damasks, Towelings, Napkins, Diapers, Lawns, [illegible] Lawn Hdkfs, Pillow Case, and all kinds [illegible] fabrics.

These goods are fully guaranteed free from mixture of cotton. THOMAS BRADY,
n23 22 Chartres st

IN Store and for sale [illegible]
30 boxes [illegible] Half Sauterne [illegible] White Wine [illegible]
40 do [illegible]
40 do [illegible] Latitte
100 do [illegible] Lafitte do
5 do [illegible]
20 do [illegible] Burgundy Wine
30 baskets [illegible]
100 boxes [illegible]
[illegible] Peas, [illegible]
Raspberry and Peaches [illegible]
For sale by DUFOUR, WILLIAMSON & CO,
j22 35 Natchez st

At Cost—Selling off at Cost!

MESSIEURS E. VALMONT & CO. will, for the space of [illegible] to close their establishment [illegible] without reserve. All [illegible] a new stock, they will [illegible] with [illegible] everything down to cost. Their prices [illegible] together for cash [illegible] purchase at
E. VALMONT & CO'S, No. 10 Canal st.
f19 next door to corner of Post-office Alley.

Cauliflower and Radish Seed.

THE subscriber has just received, per ship Radius, from Havre, a lot of superior Cauliflower seed. Also, the assorted Radish, consisting of Long, Scarlet, Red Lump, and Red Long do. For sale in lots to suit purchasers. D. MAUPAY, Seedsman,
95 Camp st., near Poydras.

FOR SALE by the subscriber, landing ex ships Convoy and Mehemet Ali, from Marseilles—
50 casks Bergasse Red Wine,
80 do Betiford do
200 baskets James' Plagniol Oil.
m2 G. M. LUCAS, 30 Bienville st.

VIRGINIA CANNEL COAL FROM CHESTY TON MINES.—The subscribers have been appointed agents for the sale of this Coal. [illegible] forms the citizens that we are now [illegible] boat loads, which are offered for sale by the cargo [illegible] in lots to suit purchasers. This Coal can be seen in the boats foot of St. [illegible] street. [illegible] hotels, Merchants Exchange and our office. For further particulars respecting it, apply to
MORTIMER, TURNER & CO.
f25 1m Coal Merchants, 27 Common st.

SHEET AND HOOP IRON—Landing ex bark [illegible] from Liverpool—
360 bundles Sheet Iron, No 9 to 18,
800 Hoop Iron, from ⅝ to 2 inches
—IN STORE—
500 tons Tennessee and English Bar Iron, assorted, flat, square and round.
50 tons Tennessee and Pennsylvania Boiler Iron, for sale by PRIESTLEY & BEIN,
f8 89 and 91 Camp st.

JOHN HAYMAN. [illegible] HOLDEN
JOHN HAYMAN & CO.,

DEALERS in Thomaston, Glenn's Falls, Norris town and St. Genevieve Lime, Roman and American Cement, American and English Fire Bricks, Clay and Tiles, Plastering Hair, Plaster Paris, and Building Materials generally. Also, Tar, Pitch, and Rosin, Soda, Ashes, and Palm Oil constantly on hand, No. 78 Poydras street, and No. 11 Red Stores, Third Municipality. d6

BRANDIES—800 packages of the following Brands—Godard, Castillon, 1825; Castillon, 1835; Castillon 4th proof; Pelevoisin, A. Seignette, St. Charles, J. J. Dupuy, A. Cabanes, Martell, Otard & Martin, Lafontain & Marrgue. For sale by
EUG. ROCHEREAU & CO.,
f 25 17 and 19 St. Louis street.

SPRING GOODS—Entitled to Debenture—Landing ex ships Manchester and Radius, from Havre, and for sale at very low rates by the subscribers:
3 cases Organdies and Pompadour Gauze, Dolfus Mieg & Co;
3 do New fancy Jaconets Dolfus Mieg & Co;
2 do Organdies and Gauze Gros Odier, Roman & co;
3 do Jaconets, small drawings, Roman & Co;
2 do New fancy Organdies, Hartman & fils.
H de GOER & ROFFLARD,
j6 21 Magazine st.

L. A. GUILLEMAIN & CLARK'S MATCHES.

For sale at 200 CIRCUS STREET, and at 114 OLD LEVEE STREET, between Main and St Philip sts.
may15-ly

LANDING ex ship Convoy, from Marseilles—30 casks Marseilles Wine; 30 bbls White Wine; 400 boxes Claret; 6 bales Corks; 75 cases Soap; 105 cases assorted Salt Meat; 28 boxes Eau Verte, J. Piquet brand; 50 cases Orange Flower Water; 50 boxes Lemons;—for sale by
f13 PAUL JUGE, FILS & CO, 27 St Louis.

Tennessee Sugar Kettles.

A FULL assortment of Sugar Kettles and Grate Bars from the Stewart & Dick Foundry, Tenn; just arrived by the Jamestown and for sale by
J U LAVILLEBEUVRE,
f15 159 Carondelet st.

LANDING from brig Salvadora, from Havana, 38,000 Cigars, Millar, Medioma and Panetelas, of Garantiada and Arrogancia brands, for sale by
31 LABORDE & XIQUES, 3 Front Levee.

CHAMPAGNE—Landing from ship Humboldt; 778 baskets Ay's sparkling Champagne, warranted, for sale by HENRY NOEL, 103 Royal st.

SUNDRIES.

THOMAS C. PAYAN & Co.,
No. 10 *CANAL STREET*, Paulding's Row.
(Between Chartres and Old Levee streets.)

HAVE received, in addition to their extensive stock, per New Orleans, Hudson and Ohio, which they offer *very low for cash or its equivalent*, the following goods:

Heavy blue, drab, pearl, brown and blue-black blanket, pilot, Beaver Cloth, black diamond mixed and plain black Sattinets; French, English, German and American Tweeds; Overcoats, Surtouts; Paletos, Pardesaus, Boulevard Coats.

Dress Coats, Frock Coats, Office Coats, Contees. New Style Wrappers, Pantaloons and Vests.

French, English and American, black, brown, olive, green Cloth; fancy and black Tweeds; black ribbed Cassimere; fancy brown, mixed, plain black Doe Skin Cassimere; premium Harrison's do.; Ardendine Tweed Cassimeres—new style of goods. Fancy Cashmere, plain, rich figured opera Vestings; plain and fancy Valencia, black Merinos, brown, black and green Italian Cloth; Florentine; blue and green English Silk; blue corded Silks; black Cassimeres; black mixed Sattinets; figured and plain Serge; plain black, fancy and figured Satin.

Boys' Clothing.

Black, green and blue Cloth; Monte-Christo, Algerine Sacks; Paltots, and Office Coats; Frock Coats; Conteen; fancy and plain Tweed do.; black fancy Cassimere; mixed and plain Sattinet Cloaks and Overcoats. The above are by styles received direct from Europe.

Gents' Fancy Clothing.

Linen, and linen bosom cotton Shirts; Net Merinos, Net Silk, white, brown, china and pink cotton Shirts, and Drawers; twilled, white and brown, cotton, plain, white and brown do; white and brown Canton Flannel; white and red Flannel; Lace Drawers; Gents' Corsets, a new article; brown and mixed and fancy merinoes and Cotton Shirts, of English and German factories; fancy silk, satin and linen Stocks and Cravats; Cloaks, (confined or open styles, Home made half Hose; black, light, colored and dark fancy white and pale French Kid, silk and Lisle thread Gloves; Money Belts, Traveling Trunks, Valises, Carpet Bags; Gum Elastic Suspenders, of French and American manufactury; 3 cases of Pocket Handkerchiefs, black Italian Cravats, sizes 40x40 to 30x30. Neck Ties; Neck Bands, fancy and plain; black, blue and green Silk Traveling Umbrellas; Scotch and American Gingham do. Cotton do.

Country and city buyers are respectfully invited to call and examine the above goods before purchasing elsewhere. THOMAS C. PAYAN & CO.
:30

New Spring and Summer Goods.
THOMAS BRADY,
No. 22 Chartres street.

RICH BAREGES; French Jaconets, French Organdies, printed Jaconets, Brown Bareges, [illegible] plaid Grenadine [illegible] and plain Japonese, [illegible]

[illegible]

Hosiery, Gloves and Small Wares.

Spring Goods.

RECEIVING [illegible] Mauvais [illegible] Bareges and [illegible]

[illegible]

For sale by FRED'K FANIS,
[illegible]

VICTOR,
No. 16 St. Charles st.

[illegible]

RESPECTFULLY [illegible] of his [illegible] Havre [illegible]

[illegible]

A large Assortment of Stocks and [illegible] Cravats, Under Shirts [illegible] Drawers, [illegible]

VICTOR, 16 St Charles st.
n13 between Canal and Common sts.

New and Seasonable Dry Goods.

IN STORE and [illegible] Saxonia, Vesta [illegible] from the North and W. V. Kent from Liverpool—

5 cases Cottonades;
10 do black and fancy Cassimeres;
3 do and 2 bales [illegible]
4 do [illegible] Sattinets
4 do [illegible] Blankets
7 do black and fancy Alpacas
20 do Prints
7 cases red and white Flannel
2 cases printed Flannel
2 cases scarlet [illegible] Flannel
10 cases bleached Shirtings
10 bales brown Cotton.
4 cases Checks
2 do [illegible] Denims
2 do colored Table Covers, 5-4 and 10-4
2 do French Table Covers and Napkins
A full assortment of Merino and Cotton Under shirts and Drawers, Gloves, Hosiery, [illegible] Shawls, Mohair, Goods, Silk and raw silk Hose, Spool Cotton, Mousseline de Laine, etc.
For sale by L. HAAS,
m30 6m 47 Chartres st.

A. BARBAUD—Corner of Royal and Orleans streets—having the intention of selling off his Fancy Goods, informs his customers and the public in general, that he will sell at cost, his Cups, Collars, Cuffs, ladies' Handkerchiefs, and ladies' Hose, at cost price.

A splendid stock of Fancy Articles will be found at his store at moderate prices. f15

THE subscribers have just received a large assortment of the following articles, which they offer for sale very low—

Westphalia Hams, Duffield's do; Stigg & Stay's do and Beef, dry Mushrooms, Sardines in butter and, in oil, Stemberg Cheese, Malaga Muscat, Guayava Paste, assorted Vinegar, Fruits, superior Liquors, old Cognac, 1811 Truffles, Truffled Pea, Green Peas, Mushrooms, triple Orange flower Water, Bordeaux Wine, in casks do in boxes, Burgundy Wine, Champagne Wine, dry Figs, &c.
LERBOS FRERES,
m11 lm Cor Royal and Dumaine sts.

DUFFIELD'S HAMS—We have arranged to receive regular shipments of these celebrated sugar cured Hams, which we shall always furnish at the lowest market prices and in quantities to suit purchasers. E J HART & CO,
m11 lm 79 Tchoupitoulas st.

FOR SALE IN STORE—40 cases old Barquesac Wine, 1842, 40 do 1845,—30 cases old Chateau Margaux, 1847,—200 boxes Chateau Bour Caret; 100 baskets Olive Oil; 100 boxes Sardines, 50 do do Plaques, 100 do do [illegible] for sale by
D. LANATA, 9 & 10 Jefferson st.

Leghorn Hats of all Kinds.

P. LEVERRIER, 76 Chartres street, between Bienville and Conti, offers for sale at the lowest price of the market, a large assortment of Leghorn Hats, for men and children; also, Leghorn and Silk Velvet Caps for children. He also offers for sale a balance of Silk Hats for country merchants. f4

To Amateurs of Good Wine.

THE SUBSCRIBERS offer for sale six quarter pipes of the very choicest Madeira Wine, imported to New Orleans from Messrs. John Oliveira & Co., of Madeira. They will supply their customers either by the quarter pipe or demijohn.
f16 O VALETON & CO, 25 Tchoupitoulas st

LANDING—ex ships Amerique and Cephalide from Bordeaux, and for sale by the subscribers, 30 Casks ordinary red wine; 25 bbls Haut Sauterne white win. PAUL JUGE FILS, & CO.,
d27 27 St Louis st

Champagne Wine.

300 Baskets American Eagle, Our Flag, from Muller Ruinart, from Rheims, for sale by FRED BONIS, 69 Conti st.
f18

SWEET OIL—500 baskets, landing and in store, for sale by E J HART & CO,
f13 No. 79 Tchoupitoulas st

SWISS ABSYNTH—20 cases received by the ship Onward, and for sale by
m19 D. LANATA, 9 & 10 Jefferson st.

BROWN COTTONS—60 bales 4 4 brown Cottons, Cabot, Portland, Globe and Vernon, for sale by DUFOUR, DURAND & CO,
j29 25 Chartres st.

BLEACHED COTTONS—100 cases various qualities, in store and for sale by
DE FOREST & CO,
m21 20t 20 Customhouse st.

PRINTS—100 cases Prints various qualities and 16 4 4 English do, entitled to drawback, in store and for sale by
m21-20t DeFOREST & CO., 20 Customhouse st

OPIUM—2 cases Prime Turkey Opium, landing and for sale by E J HART & CO.,
m1 79 Tchoupitoulas st.

PLASTERING HAIR—3000 bushels of Northern and Western Hair for sale in sacks, bbls and hhds, by THOS. BLOIS, 91 Magazine st.

CLARET IN CASKS—33 casks good ordinary Claret, for sale by
EUG. ROCEREAU & CO.,
m18 17 and 19 St. Louis st.

CHEMICALS—Calomel, Blue Mass, Iodine, Morphine, &c. for sale by
f18 E J HART & COo. 79 Tchoupitoulas st.

DEMIJOHNS—1000, 5 galls., to arrive per ships Magnolia and L. Dyer, for sale by
f27 J F BERCIER & CO, 34 Old Levee.

CHAMPAIGN—150 baskets Champaign, Ducal Grape, in store and for sale by
f18 A. DELAMARE, 26 St Louis st.

TEA—300 packages fresh Tea, for sale by
H. A. NORCROSS & CO
j30 In Liquidation, 69 Magazine st

EXCHANGE ON TRIESTE—For sale by
m18 D. LANATA, 9 & 10 Jefferson st.

SUNDRIES.

A Splendid Fortune may be gained by an outlay of £10 or £5.

METROPOLITAN PORTRAIT CLUB.
OFFICE, 88 ALBANY ROAD, LONDON, ENG.

THE Directors beg to announce that there will be drawn, for a Grand Series of PORTRAITS OF ALL HORSES entered for the forthcoming great Derby Race. The drawing will be conducted upon those honorable principles which have hitherto given so great satisfaction, and secured to the above Association such extensive patronage; and that while the past success and high estimation in which the Club is held are subjects of pleasing congratulation to the projectors, they encourage endeavors for a still further development of their plan. For the future, therefore, the number of Prizes will be extended to the Portraits of all Horses that are entered for each particular race—Non-starters, as well as Winners and Starters.

The following list is now open: 5,000 members to each class. First Class, £10; Second do, £5; Third do, £1. Parties can have one or more shares in each or either of the different classes.

Those Members who draw the Portraits of First, Second and Third Horses the other starting Horses, also those that do not start, (but which are entered for the Race,) will receive the following prizes. The drawing will take place ten days before the Races.

	Portrait of First Horse	*Do. Second do.*	*Do. Third do*
First Class,	£50,000	£10,000	£5,000
Second Class,	10,000	5,000	2,000
Third Class,	2,000	1,000	500

	Divided amongst the Portraits of Starters	*Do. Do. Non-Starters*
First Class,	£5,000	£10,000
Second Class,	2,500	5,000
Third Class,	500	1,000

The number of prizes to be distributed in each Class are 2-9, that being the number of horses entered for the Race.

All letters to contain a remittance, drafts bank notes, &c. addressed and made payable to the Managing Director. JOHN BURRIDGE, Esq.,
88 Albany Road, London, England.

☞ Numbers forwarded immediately on receipt of remittance. Full particulars of the Race will be sent with the fortunate Numbers to each subscriber so that he may know his position and whether or not he be one of the fortunate. Office commission, 7½ per cent. to be deducted from the above Prizes.

N. B.—Lists open for the St. Leger same as the above. ne☞

Dr L. DUPERRON
DENTIST.

No. [illegible] ST. CHARLES STREET,
between Orleans and St. Peter Streets.

DR. L. DUPERRON [illegible] every [illegible]

[illegible]

TO AMATEURS OF
GENUINE
COLOGNE WATER

[illegible]

A LWAYS [illegible] Cologne Water [illegible]

[illegible]

PLEYEL & ERARD'S PIANOS.
PREMIATED AT THE EXPOSITION [illegible]

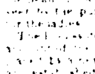

A. PERIER [illegible] and [illegible]

[illegible]

THE PIANOS [illegible] ERARD.

[illegible]

A. PERIER, 20 Royal st.
f11 between St Peter and Orleans streets.

PIANOS.
J. FAIVRE, *Piano Manufacturer,*

[illegible]

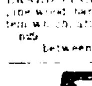

[illegible]

J. FAIVRE [illegible] PLEYEL & ERARD PIANOS, with the [illegible] as a system which, after a [illegible] has always been [illegible]
n25 J. FAIVRE, 47 Custom
between Chartres st and Exchange Passage.

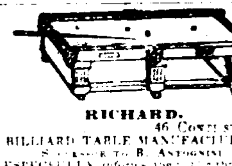

RICHARD,
46 CONTI STREET,
BILLIARD TABLE MANUFACTURER.
SUCCESSOR TO B. ANTONINI.

RESPECTFULLY informs the public that he will have constantly on hand an assortment of new and second-hand BILLIARD TABLES.

He will also attend to the repairs of Billiard Tables.

He always keeps on hand all the necessary articles for billiard rooms. Also India Rubber Elastic Bands, and others. He will guarantee the quality and durability of his work.

☞ Orders from the country punctually attended to.

Being proprietor of the patented ECONOMICAL FURNACES, a large assortment will always be found at his store. Prices to suit purchasers.

Also, Kitchen Utensils adapted to the Furnaces.
n30

BILLIARD MANUFACTURERS.

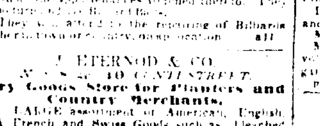

CLAVEZ & CO.

135 CHARTRES STREET, BETWEEN ST LOUIS & ST CONTI

TODAY WILL [illegible] have in store, a set of new Billiard Tables, new and second hand, together with all the appurtenances attached thereto. They also furnish [illegible] Billiard Balls.

They will attend to the repairing of Billiards either in town or country, on application. a11

J. ETERNOD & CO.
No. 10 CANAL STREET,
Dry Goods Store for Planters and Country Merchants.

A LARGE assortment of American, English, French and Swiss Goods, such as: bleached and unbleached Cottons, Cottonades, Calicoes, Muslin, Woolen, Jaconet and Fancy Goods.

Wines and Liquors.

Red and white Bordeaux Wine, in casks and half casks; Cognac in pipes, half and quarter pipes, of the first brands; Kirsh and Swiss Absynth, Rhenish Wines, &c.

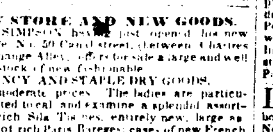

BILLIARD TABLES.

New and second hand; Billiard Bands of patent gum elastic. Every kind of repairs made to Billiard tables. All the articles necessary for billiards, such as cloth, cues, balls, leather, glue, &c., may be obtained at very moderate prices. f5 6m

NEW STORE AND NEW GOODS.

C. M. SIMPSON has just opened his new store, No. 50 Canal street, between Chartres and Exchange Alley, offers for sale a large and well selected stock of new fashionable

FANCY AND STAPLE DRY GOODS,

At very moderate prices. The ladies are particularly invited to call and examine a splendid assortment of rich Silk Tissues, entirely new, large assortment of rich Paris Bareges, cases of new French Muslins, Jaconets and Lawns, rich Silks for dresses, together with a general assortment of Ladies' Dress Goods; a large stock of Irish Linens, grass, bleached and warranted pure fabric Linen Sheetings, of all kinds, Linen Drillings for gentlemen's wear; Drab D'Ete for summer clothing; Hosiery of every kind, Gloves, &c; large stock of Linen Cambric Handkerchiefs, embroidered and plain, selling very cheap, to which may be added a general assortment of fancy and staple Dry Goods, suited to family and plantation use. a3 10t

TO BUYERS OF CHEAP GOODS.
U. Laroussini & Co.,
Red Stores, between the Markets,

ARE now receiving and opening a large stock of Goods from Europe and New York, which they offer at very low prices.

Their stock is well selected for family use, and also for fancy and fashionable goods.

N. B.—We have received a great quantity of BAREGES, which we had not ordered and which we offer for sale for account of the French manufacturer, at 25 cents per yard.
U. LAROUSSINI & CO.
n24 y Red Stores, on the Levee.

WINE, &c—100 casks Red Bordeaux Wine; 50 do White Wine; 150 bbls Vinegar, for sale by
TH. BAILEY BLANCHARD & CO.,
m19 1m 99 Customhouse st.

BRANDY CHERRIES—400 boxes Brandy Cherries, rich labels, for sale cheap, to close an invoice, by O. VALETON & CO.,
f3 25 Tchoupitoulas st.

SUNDRIES.

Fayette Foundry, Cincinnati, Ohio
DAVID GRIFFEY, Proprietor.

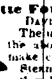

The undersigned are appointed agents of the above Foundry, and are prepared to make contracts for

Steam Engines,	Sugar Mills,
Saw Mills,	Draining Wheels:

And generally, all Foundry Work, which the proprietor guaranties to be of the best construction, workmanship and material. Mr. Wm. Tift, having for twenty years past been engaged in constructing Sugar Mill Machinery, hopes by strict attention to be able to give entire satisfaction. Apply to
WM. TIFT, Verandah.
d25 3m or AUGUSTIN & THIBAUT, 10 Conti

Ploughs, Carts and Hardware.

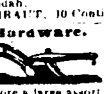

THE subscribers being the sole Agents for the sale of the Maysville (Ky.) PLOUGHS, of the celebrated manufacturers of Hall and Ballenger, have in store a large assortment of their cast and wrought-iron Ploughs, which they offer at manufacturers' prices:

125 Hall's wrought-iron Ploughs, without cutters, No 1,					$ 5 50
103	do	do	do with cutter,	No 1,	7 00
67	do	do	do	do No 2,	9 50
24	do	do	do	do No 3,	12 00
8	do	do	do flukes,	No 1,	12 00
13	do	do	do	No 2,	15 00
10 Hall's subsoil Ploughs,				No 1,	7 00
75 Ballenger's wrought-iron Ploughs, without cutters, No 1,					5 50
150	do	do	do with cutters,	No 1,	7 00
90	do	do	do	do No 2,	9 50
52	do	do	do	do No 3,	11 00
45	do	do	do flukes,	No 1,	12 00
11	do	do	do	No 2,	15 00
140	do extended bars, Yankee Ploughs,			No 1,	3 75
90	do	do	do	do No 2,	4 25
61	do	do	do	do No 3,	4 75

They have now in store, 57 pairs of Wheels with iron axles and shafts of 2 to 5 inches, and 20 pairs of 2 to 5 inches with wood axles.

ALSO—SIX WAGONS complete with iron axletrees, price $140 each; Two pairs of Timber Wheels, with screws, 5½ feet high, 7 inch tread.

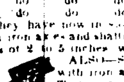

They take orders for all kinds of Wagon work and deliver them on plantation, at manufacturers' prices.

ALSO—A large assortment of HARDWARE for plantation use, viz: Chains, wrought and cut Nails, Hunt's Axes, socket Spades, long handle Shovels and Spades, Hoes of all kinds, Cane Knives, Hook and plate Hinges, Grindstones, common and Scotch, Cotton, Manilla and Tarred Rope, cross-cut and mill Saws, Files of all kinds, iron Rakes, Wood [illegible] sheaves, a large assortment of Pumps, and American Bar Iron, Iron Axles, with boxes, steel, [illegible] Paints of all kinds, Window Glass, and Paints of all kinds.
HOGAN & TUREAUD, [illegible] Levee

Hardware and Iron Stores,
Nos. 89 and 91 CAMP STREET
PRIESTLY & BEIN,
Importers and Dealers in Foreign and Domestic Hardware, Cutlery, Tin

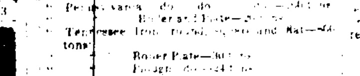

Plates, Iron, &c. [illegible] thankful for their [illegible] liberal patronage [illegible] goods, are [illegible] ceived, which they [illegible] of their [illegible] by a [illegible] northern [illegible] they are constantly receiving fresh supplies, carefully selected, of everything in their line [illegible] purchasers [illegible] of [illegible] which they [illegible]

English Bar Iron, round, square and flat—Bar Best [illegible]

Pennsylvania do do [illegible]

Boiler and Plate—[illegible]

Tennessee Iron, round, square and flat—50 tons

Boiler Plate—[illegible]

[illegible]

Swedes [illegible]

Braziers' Rods, 1-2 5-16 and 3-8—[illegible]—300 bdls

Sheet Iron—English, American and Tennessee—[illegible] 26—500 bdls

Hoop Iron—from [illegible]

Band Iron—from [illegible]

Cut Nails—Celebrated Weymouth and other good brands—5,000 kegs.

Fence Staples—[illegible] kegs.

Pocket and Table Cutlery, Razors, &c.

[illegible]

Book Line, Zinc, Solder, &c.

Braziers' Copper—from 10 to 120 lbs. [illegible]—15,000 lbs

German Shear, Blister and Cast steel—25,000 lbs.

Axes—[illegible] &c.

Spades and Shovels—Ames and other makers—250 doz.

Wittemore's Cotton, Wool and Horse Cards—60 doz.

Coffee Mills—Wilson's genuine—50 doz.

Rice and Wire Sieves—[illegible] doz.

Faced Platforms and Patforms Scales

Anvils, Vises, Stocks and Dies, Bellows,

Ox, Trace, Log, Halter and Coil Chains

Chain Cables and Anchors

Coopers' Tools [illegible]

American and English Locks, [illegible] Butts, [illegible] Hooks and Plate Hinges [illegible]

Hinges, Window Fastenings, of every description

Hoes of every description, and Cotton, Cross Cut and Mill Saws, Plough [illegible] Hall's and other [illegible]

Hollow Ware and Castings—150 tons.

Tarred and Manilla Rope—[illegible]

Oakum, Marine Boiler [illegible] &c.

Sperm, Linseed, Lard and Whale Oils

Atlantic Pure White Lead

Brooklyn, New Jersey Lead

Black and Yellow Paints, Verdigris

Pans and Crucibles.

French Pots, from 1 to 50 pints;

Mill and Grind Stone

Sheet, Bar and Pig Lead, Lead Pipe, &c., &c.

They are also the only agents in New Orleans [illegible] Holman, Vardeer, & Co's [illegible]

THE SUBSCRIBER [illegible] CANAL AND BOURBON STREETS [illegible]

[illegible]

J. B. [illegible]

P. S. An American Boy [illegible] 14 years old familiar with the city, would [illegible] situation in [illegible] esta[illegible]

J. B. STEELE, New Orleans Stationery Warehouse, 14 Camp Street, has received at his Book and Stationery store the following:

NEW AND IMPORTANT LAW BOOKS.
THE LAW STUDENT

[illegible]

Also—Holcombe's Digest of the Decisions of the Supreme Court of the United States.

Holcombe's Leading Cases upon Commercial Law, decided by the Supreme Court of the United States.

Smith's Compendium of Mercantile Law.

Warren's Law Studies, with [illegible] Illustrations from American Law. Appleton's New edition.

Holcombe's Merchants' Book of Reference for Debtor and Creditor in the United States.

O'Brien's American Military Law.

Stephen's Nisi Prius. In 3 vols.

Hilton Trustees.

Hillier's American Law on Real Property

Dallam's Digest of the Laws of Texas.

Greiner's Louisiana Code of Practice. New Edition.

Greiner's Louisiana Digest.

Bergamin and Strell's Digest. Enlarged.

Deslix's Digest of the Decisions of the Supreme Court of Louisiana.

[illegible] Louisiana Supreme Court General Index and Digest.

Martin's Reports, Old and New Series, [illegible]

Martin's Reports, New [illegible]

[illegible] vols. 1, 2 and 3 of the [illegible] Series [illegible]

[illegible] Marginal References, [illegible]
n25 J. B. STEEL, 14 Camp st

J. B. STEEL,
New Orleans Stationers' Warehouse,
No. 14 Camp street.

JUST received at this extensive [illegible] Book and Stationery store, the following valuable publications—

Humphrey's Ancient Coins and Medals—an historical sketch of the origin and progress of coining money in Greece and her colonies, its progress with extension of the Roman Empire, and its decline with the fall of that power. Illustrated by numerous fac simile examples in actual relief, and in the metals of the respective coins.

Petermann's Atlas of Physical Geography—with descriptive letter press. By the Rev. Thos. Milner M. A. F. R. G. S., author of The Gallery of Nature.

Burnet's Practical Hints on Portrait Painting—illustrated from the works of Vandyke and other masters. For sale by
m18 J. B. STEEL, 14 Camp st

MRS. F. FRYER respectfully informs the Ladies that she will open, on Thursday, the 14th inst., her new stock of SPRING GOODS—printed silk Muslins, plaid and plain Grenadines, Indian Gauze, India Silk dress organdi Muslins, broche, Cambric, Barege, Pompadour, glazed do, Mantillas and Shawls, white and black Lace, Cashmere, embroidered Muslins, large assortment of Leghorn Bonnets, rice straw and crape do; Flowers; Cravats, and new Parisian goods, of every style. m1

LANDING ex ship Rose Maria, from Bordeaux, 9 boxes containing 20 dozen calf leather; 30 pair boot legs, 4 dozen patent leather, No. 4, 1 dozen do. No. 1, for sale by
m26 AUG'T MOLIER, 90 St. Louis st.

LANDING ex ship Delia Chapin, from Bordeaux—29 casks Montferrand Red Wine.
28 qrs. A Vavarreux, 4th proof Brandy Cognac.
30 do Castillon, do, do.
For sale by A. MOLIER,
f1 90 St. Louis st

CHAMPAGNE—500 baskets, of the marks of blue and green tapes, of Marquis de Lorme, Duc de Valmont, in whole and half bottles, for sale by
DUFOUR, WILLIAMSON & CO.,
a14 35 Natchez st.

LANDING ex ship Delia Chapin, from Bordeaux—20 casks family Claret, Chateau Laujac; 20 do do do, Chateau Lafitte—for sale by
f2 O. VALETON & CO., 25 Tchoupitoulas st

FIRE BRICK—100,000 English and Scotch landing; 20,000 Pensacola, in store and for sale by HAYMAN & HOLDEN,
m5 98 Magazine st and 11 Red Stores.

SUGAR—69 boxes Havana yellow and brown Sugar, landing from bark William, for sale by
m31 LABORDE & XIQUES, 3 Front st.

EPSOM SALTS—25 bbls, landing from schr Alex Ezall, for sale by E J HART & CO.,
f4 79 Tchoupitoulas st.

SUGAR—213 boxes white Sugar landing from Havana, for sale by
m1 TROISGROS & LAMPER, 36 Old Levee.

HAVANA CIGARS—Regalias, imperial, Millar and all other kinds, of direct importation, for sale by LABORDE & XIQUES, 3 Front st.

MEDICAL.

DR. S. P. TOWNSEND'S SARSAPARILLA.
WONDER AND BLESSING OF THE AGE
THE MOST EXTRAORDINARY MEDICINE IN THE WORLD.

THIS extract is put up in quart bottles; it is six times cheaper, pleasanter, and warranted superior to any sold. It cures disease without vomiting, purging, sickening or debilitating the patient.

The great beauty and superiority of this Sarsaparilla over all other medicine is, whilst it eradicates disease, it invigorates the body. It is one of the very best

SPRING AND SUMMER MEDICINES

ever known; it not only purifies the whole system and strengthens the person, but it creates new, pure and rich blood; a power possessed by no other medicine. And in this lies the grand secret of its wonderful success. It has performed within the past two years more than 100,000 cures of severe cases of disease; at least 15,000 of these were considered incurable.— It has saved the lives of more than 10,000 children during the two past seasons.

TEN THOUSAND CASES OF GENERAL DEBILITY AND WANT OF NERVOUS ENERGY.

Dr. Townsend's Sarsaparilla invigorates the whole system permanently. To those who have lost their muscular energy by the effects of medicine or indiscretion committed in youth, or the excessive indulgence of the passions, and brought on a general physical prostration of the nervous system, lassitude, want of ambition, fainting sensations, premature decay and decline, hastening toward that fatal disease, Consumption, can be entirely restored by this pleasant remedy. This Sarsaparilla is far superior to any

INVIGORATING CORDIAL,

as it renews and invigorates the system, gives activity to the limbs, and strength to the muscular system, in a most extraordinary degree.

Consumption Cured.

Cleanse and Strengthen. Consumption can be cured. Bronchitis, Consumption, Liver Complaint, Colds, Catarrh, Coughs, Asthma, Spitting of Blood, Soreness in the Chest, Hectic Flush, Night Sweats, Difficult or Profuse Expectoration, Pain in the Side, &c., have been and can be cured.

Spitting Blood.

NEW YORK, April 28, 1847.

Dr. Townsend—I verily believe that your Sarsaparilla [illegible]

[illegible]

Yours, affectionately,
WM. RUSSELL, [illegible]

Rheumatism

[illegible]

JAMES CUMMINGS.

To Mothers and Married Ladies.

This Extract of Sarsaparilla has been expressly prepared in reference to female complaints. No female who has reason to suppose she is approaching that critical period, "The turn of life," should neglect to take it, as it is a certain preventive for any of the numerous and horrible diseases to which females are subject at this time of life. [illegible]

[illegible]

Great Blessing to Mothers and Children.

It is the safest and most effectual medicine for purifying the system, and relieving the sufferings attendant upon child-birth ever discovered. It strengthens both the mother and the child, prevents pain and disease, increases and enriches the food; those who have used it think it is indispensable. It is highly useful both before and after confinement, as it prevents diseases attendant upon child-birth—in costiveness, piles, cramps, swelling of the feet, despondency, heartburn, vomiting, pain in the back and loins, false pains, hemorrhage, and in regulating the secretions and equalizing the circulation it has no equal. The great beauty of this medicine is, it is always safe, and the most delicate use it most successfully, very few cases require any other medicine; in some a little Castor Oil or Magnesia is useful. Exercise in the open air, and light food with this medicine, will always ensure a safe and easy confinement.

[illegible]

TRICKS OF QUACKS.
Let every one read this carefully.

THERE is a man by the name of [illegible]

[illegible]

Dr. Townsend has expended over $200,000 in the last eight years in advertising his Sarsaparilla, which has procured it such an extensive sale throughout the United States, a greater part of the world.

[illegible]

Another Trick.

We want to advertise, and two hundred dollars to get up a splendid steel engraving of our likeness, and had the portrait of Dr. Townsend taken, to screech it from all others and prevent mistakes. These men are now getting up a splendid steel, with a portrait of old Jacob Townsend—we therefore caution all such transactions, and let them remember that none is genuine and original unless signed with the name of S. P. Townsend. The plate is engraved on steel and contains the portrait of Dr. Townsend, three female figures and a view of our factory. The spurious has no fac simile of these pictures.
Dr. Townsend's Physician.

These men also pretend that Dr. Townsend is no Physician. This is an old statement [illegible] Dr. Townsend attended two of the best medical schools in the country, have been the [illegible] series of medicine [illegible] for the last three years, and has expended [illegible] sums of money in bringing his medicine to perfection.

☞ Among others connected with this article [illegible] is warranted, [illegible]

☞ Principal office and store S. P. TOWNSEND M. D., 126 Fulton street, New York. ☞ Agents who wish to [illegible] Dr. S. P. Townsend's Sarsaparilla, will [illegible] prescribed satisfaction [illegible] the as three years, [illegible] the same of the only agents for New Orleans,
aug20-ly J. WRIGHT & CO., 151 Chartres st.

BILLIARDS—P. Leverrier, 76 Chartres street, between Bienville and Conti, informs the owners of Billiard Tables, in the city and country, that he has always on hand a complete assortment of Billiard Cloths, which he will sell at a great reduction of price. Also all the articles needed in Billiard establishments for sale at reduced prices. f4

SHERRY—The best quality ever offered in this place, for sale by J. N. RICULFI & CO.,
17 Common street.

BRANDY—[illegible] 1840, 40 qr pipe fine Champagne [illegible] of Brandy Cognac [illegible] Received on board Rose Maria, from Bordeaux, for sale by
m27 J & J TARDOS, 31 Old Levee

SARDINES IN OIL—1000 boxes Sardines in oil, of the well known brand of B. Guilloux, landing and for sale by
m27 A. MOLIER, 90 St. Louis st.

WINES, &c.—Landing ex ship Grazella, from Bordeaux, [illegible] casks Claret, 1844, 200 boxes Haut Sauterne Wine, 500 casks ordinary Medoc Wine, 50 quarts [illegible] fine Brandy, for sale by
m23 D. LANATA, 9 and 10 Jefferson st.

CLARET IN CASKS—119 casks and 10 casks of the following brands: Listrac, Chateau Margaux, Margaux, Haut Brion, Quinsac, Queyrie, Montferrand. For sale by
EUG. ROCHEREAU & CO.,
f5 17 and 19 St. Louis st.

CHAMPAIGN WINE—500 baskets Champaign 1st quality, in large and small bottles, landing from ship Statesman, from Havre, and for sale by
28 J. & J. TARDOS, 31 Old Levee.

SARDINES IN OIL—4,000 boxes and half do. Sardines in Oil, from the well known brand of B. Guilloux, for sale by
d16 AUG MOLIER, 90 St. Louis st.

LANDING—From ship Massachusetts, from Bordeaux—
79 casks St Estephe Red Wine,
28 do St Julien, for sale by
d8 V. & E MAIGNAN, 85 and 87 St Louis st.

WINES—[illegible] casks Red Wine, various qualities, 40 casks White Wine, 500 boxes Claret landing ex ship Arendal, from Bordeaux, and for sale by
j22 G M LUCAS, 30 Bienville st.

WRAPPING PAPER—1250 reams Wrapping Paper, landing, ex ship St. Andrew, and for sale by BERNARD TURPIN,
j24 90 Old Levee.

FOR SALE—300 baskets Champaign Wine, Muller Ruinaut, Rhenish brand, 30 casks Bordeaux Wine, by F. BORIS,
m11 Conti st., opposite the Louisiana Bank.

CORDIALS—53 cases Absynth, Kirsch and assorted Cordials, for sale by
EUG ROCHEREAU & CO.,
f14 17 and 19 St. Louis st.

AT THE DRAWBACK—30 baskets Champaign blue ribbon; 30 cases Absynth; 200 do Olive Oil; 24 ounces; 200 do St Julien Claret, for sale by
PAUL JUGE, FILS & CO,
j11 27 St Louis st.