The New-Orleans Bee.

No. 1733 Vol. X. NEW SERIES. Vol. XXIX. Whole No. 6382.

OFFICIAL PAPER OF THE STATE — NEW-ORLEANS, TUESDAY MORNING, NOVEMBER 12 1850

MAGNE & WEISSE, Proprietors. No. 84 CHARTRES [illegible]

TERMS OF THE BEE.

[illegible] in advance) $ 2 00
[illegible] weekly (one year) 5 00
[illegible] one week's [illegible] before he can be allowed to dis[illegible]

ADVERTISING — One Dollar for every TEN lines [illegible] for each subsequent one. No Advertisement inserted for less than one dollar in each language.

Advertisements not specified as to time will be published one month, and charged accordingly.

Advertisements inserted at intervals will be charged one dollar for every TEN lines for each insertion.

☞ The privilege of Annual Advertisers is limited to advertisements strictly within the line of their business, and to extend to one square every other day.

The New-Orleans Daily Bee.

Official Journal of the State, General Council, First Municipality and Board of Liquidators.

Tuesday Morning, Nov. 12, 1850.

THE NORTHERN MAIL failed yesterday from beyond Charleston.

THE MEDICAL COLLEGE.

The annual course of lectures and demonstrations in the Medical Department of the University of Louisiana commenced this week. We are gratified to learn that the attendance of a large and intelligent class is expected. The College from its establishment some five or six years ago, to the present one, has been steadily increasing in success and influence. It [illegible] some twenty students. Ten times that number will probably attend the courses this year.

The success of the Medical College is the legitimate and inevitable result of circumstances. In the first place New Orleans is incomparably the finest school for the study of medicine to be found in the South. It does not furnish so brilliant an array of professional talent as the North, abounds with practitioners and surgeons of high character, enlarged experience and profound study. The very core of the profession [illegible] of the College [illegible] would be impossible to [illegible] New Orleans [illegible] a vast Hospital receives annually thousands upon thousands of the sick [illegible]. This extensive establishment is thrown open to the students—clerical lectures are delivered during the winter at the bed-side of the patient. Surgical operations, frequently of the most complicated and different character, are performed in the presence of the whole class. Above all, the immense facilities for the study of anatomy and the practical part of surgery give to New Orleans advantages possessed by no other city in the Union. Few students [illegible] can possibly become [illegible] without [illegible] the expenditure of a dollar beyond the price of his Professor's tickets. Arrangements which are well known, which violate no susceptibilities whatever, and which are wholly unconnected with any attention upon the repose of the dead, guarantee these facilities.

The medical man who expects to practice his profession in the South and South West must learn [illegible] diseases of that region [illegible] the [illegible] acquired at the [illegible]. He must study the pathology of the [illegible] at the South, and hence the unrivalled advantages of New Orleans for this pursuit. Hence too the growing and gratifying prosperity of her Medical School. Under the auspices of the present faculty that institution must continue to flourish and increase in usefulness and renown.

CONGRESS—THIRD DISTRICT.

[illegible] JOHN H. HARMANSON [illegible]. The District is geographically extensive, embracing some sixteen or seventeen parishes—in the most remote of which the proclamation will hardly arrive until the middle of the month. Any political Convention, therefore, which may be held for the purpose of designating a party candidate, will be necessarily but imperfectly attended, and cannot possibly represent more than a fraction of the party.

[illegible] Congressional [illegible] The District [illegible] hopeless. It [illegible] Mr. HARMANSON, the [illegible] was invincible. His personal [illegible], and his thorough knowledge of the [illegible] of the District, brought him triumphantly out of the severest contests. Had he lived, we should never have counseled further opposition to him. There is now no man in the District half so strong as was HARMANSON, though the large Democratic majority almost ensures success to any candidate of ordinary [illegible]. Among the gentlemen whose names have been suggested for the nomination are [illegible] Mr. BROWN [illegible]. If we [illegible] Compromise and a [illegible] ready of speech, of pleasing manners [illegible], and though a thorough Democrat, by no means a bigoted partisan. Gen. H[illegible] is a bitter agitator, Col. MARKS a radical of the first water, and Mr. BROWN we don't know. We believe if Gov. JOHNSON were to run, the Whigs would give him very little trouble.

The only Whig in the District who would stand the ghost of a chance, is GEORGE W. WATTERSON, of Livingston. A better Whig, a [illegible] Louisianian, a more ardent [illegible] His personal popularity [illegible] by [illegible] to one, he has time and again, in single combat, vanquished his opponent and been returned to the Legislature. He will probably make a better show than any Whig candidate. He would undoubtedly poll the party vote, and in the Piney Woods Parishes would obtain considerable Democratic support.

At all events, whosoever the Candidates may be, whether Whig or Democratic—we trust that the yeomanry of the Third District, who are, almost to a man, friends of the Compromise and lovers of the Union, will take care that the sentiments of the aspirants are made known, and will not suffer themselves [illegible] to be misrepresented by a secessionist or an ultra. We have had quite enough of agitation, and wish now to be represented in Congress by those who are prepared to acquiesce in the late adjustment, and opposed to all attempts to modify it.

SENATOR SOULE AND THE LOUISIANA PRESS.—The New Orleans correspondent of the Natchez Courier, mentions the names of twelve Democratic papers published in Louisiana, which sustain the course of Gen. Downs and oppose that of Mr. Soule. Two other Democratic journals are neutral, and three support Soule. Besides, one Whig print and two professedly neutral ones take sides with the gentleman. [illegible] Whig papers, twelve Democratic, and two or three neutral—are against him. The proportion is about six to one in favor of Gen. Downs, and the Compromise Measures.

ALCOHOL FROM ORANGE PEEL.—The Savannah News states that Mr. W. Humphreys of that city manufactures a very fine article of alcohol, which he distils from the rind of the common sour Orange. The alcohol is said to retain the flavor of the Orange, but resembles in other respects the spirits of wine obtained by the ordinary process.

☞ We are requested to call the attention of buyers to the sale [illegible] French Cloths and Cashmeres, rich Merino Shawls, Ginghams, and other styles of fresh imported Dry Goods. Also [illegible] cases genuine [illegible] Farina Cologne Water. The whole just received, direct from the manufactories, and to be sold THIS DAY, at 10 o'clock, at No. 6 Conti street, by Vincent & Co. Terms—cash.

By Magnetic Telegraph.

ELECTIONS—NEW JERSEY.

In New Jersey, Brown, Whig, Stratton, Scalton, W[illegible] and Robbins Free, Democrats, are elected to Congress.

WISCONSIN.

Wisconsin elects Durkee, Free Soiler, Eastlay, Democrat, and Doty, Independent Democrat, to Congress.

NEW YORK.

It is now conceded that Hunt, Whig, is elected Governor, though the contest is very close.

FOREIGN MARKETS.

Letters and circulars by the Africa state that there was little variation in the market from previous accounts. Fair Orleans cotton brought 8¼; Mobile and Upland 8; Middling Orleans 7 13-16, closing firm. Business in the manufacturing districts is active, in consequence of an increased [illegible] demand. Lard was 35s 6d; beef drooping; bacon improving; long middlings 32; sugar slightly depressed; molasses and coffee unchanged; tobacco was tending upward.

The Havre market was steady and unchanged, the sales of the week amounting to 4000 bales.—*Picayune.*

THE NEW YORK POST UPON THE WASHINGTON UNION.—The Washington *Republic* thus refers to some of the criticisms of the N. Y. Post—Barnburner and Benton—upon Father Ritchie of the Washington Union:

Do they know that it carries its reverence even so far as to criticise the style whilst it denounces the motives of the "ancient mariner" who sits in the stern of the Union? Hear, ye readers of the Locofoco koran, what is said by this renegade of the Post:

"*Cheap Amusements for the Common People.*—We advise those who wish a cheap and constant source of entertainment, to subscribe for the Washington Union. Its editor is to us what rare Ben Johnson was to Lamb, "He never comes too often, and never stays too long." For example, speaking of his recent attempt to swindle Congress out of two or three hundred thousand dollars."

Hear how the Post scoffs at the style which you have perused with trusting credence, and unqualified admiration worthy of the earliest readings of Crusoe, or the History of Sinbad.—The Post, in citing the personal griefs of the Union, in which the editor tells how he had been "sitting up, for instance, *for eleven consecutive nights, until three or four o'clock every morning*, and rising *next morning* at eight, and then, after an interval of three nights, *burning the midnight taper till daybreak for two other nights*."

"The veteran writer certainly keeps very unusual hours for a man of his age with a family but we do not see the propriety of his complaints of a want of sleep. A man who retires between three and four o'clock in the morning, and sleeps until the following morning at eight—twenty eight consecutive hours—ought to get rest enough, if his conscience gives him any thing like a fair chance. However, considering what a load the Union's conscience has been carrying for the past year or two, it is not surprising that he requires four times as much rest as ordinary people.

"We are very curious to know what two nights he midnight taper burned till daybreak. [illegible]"

☞ The Savannah *Republican*, of the 4th instant, gives the following cheering account of the prospects of the "*Union and Southern Rights*" party in Georgia:

Thus the work goes bravely on. The friends of the Union and the South are arousing themselves to the great duty before them. They are on the alert everywhere, nominating the ablest Democrats and Whigs in their ranks, and pledging themselves to stand by the South and the Union. We hazard but little in saying, the *Union and Southern Rights* party will sweep the State by such a majority as was never known before. [illegible] country. If the people will but continue to do their duty, they will carry the convention by a majority of two to one.

A DIFFICULTY EXPECTED.—The Vicksburg *Whig* says:—Senator Davis spoke at Yazoo City a few days since, and was replied to by Hon. Walker Brooke, of Holmes. The latter gentleman, we understand, spoke of the abetting of Disunion responsibility from South Carolina to Mississippi and Georgia in such terms as to awaken the ire of Judge Wilkinson, who recently wrote a letter stating that the secessionists of Mississippi contended waiting the action of the Georgia Convention. The Judge, we are informed, denounced Mr. Brooke in terms which it is thought will occasion a serious personal difficulty between them.

RATHER A FAILURE.—We cut from the Newark *Advertiser* of the 15th, the following account of a ludicrously unsuccessful attempt to fly. It reminds us strongly of the flying philosopher in "Rasselas."

Thousands of people from New York and other parts unknown, assembled at Jersey City yesterday afternoon to see the ascent of Capt. Taggart with his Flying Machine. He had advertised to fly over the city in various directions, demonstrating that he could navigate the air as well as others can the water. Three o'clock was the hour appointed for the ascension, and for two long hours the multitude gazed upon a large balloon swaying in the air and apparently anxious to make an excursion into the heavens. At four o'clock the car was brought out, a slight frame work with a crank being attached, which was to be worked by the Captain, to turn the wings, and a tail of cotton cloth was to be guided as a rudder to steer the vessel through the liquid fields of space. The gallant master of this bark then took his seat, in the midst of loud cheers from the thousands of eager spectators; the rope that bound the car to the earth was sundered, "the last link was broken," and away went the balloon, the wings, the car, the man, the flying machine and all! But alas, for all sublunary hopes. As often with those who are expecting to soar to the skies on wings of light and life, so it happened to the ill starred navigator. Long before he reached the lofty height from which Icarus fell, his waxen pinions melted, or modern Icarus was doomed to a most sad and melancholy disaster. The starting point was a yard of land, between which and the shore is the Morris Canal, and the balloon, after rising a few feet, came down into the miserable ditch, submerging the car and the Captain, while the balloon rested against the trees on the edge of the Thatched Cottage garden.

A boat was soon at hand, and half a dozen men were soon on the car, and after the balloon was disengaged from the trees it gave unequivocal signs of going up. The passengers, alarmed at the prospect of an ascension before they were ready, tumbled helter skelter out of the car on the banks of the canal, and the load being thus removed, away went the balloon with the car, a winged horse without a rider, and is now on a voyage somewhere among the stars. Up to this hour of writing no intelligence has been received of its whereabouts.

The spectators laughed in derision, and apparently quite well satisfied with the sport of the afternoon, retired. When the Captain ascends again they will all be on hand to see. X

HEAT AND COLD.—We find the body capable of resisting a temperature sufficient to decompose dead matter. Animals, as well as man, have been exposed to a degree of heat exceeding that of boiling water, and without injury; when at the same time a thermometer placed under the tongue has indicated an elevation of a few degrees only above the natural standard. The power of resistance is of short duration, for the nervous influence is exhausted by so extraordinary a demand. Chemical agents come into play, and matter is resolved into lifeless form. As regard cold, the same law prevails, the limits are the same. However great the power may be of resisting it, as soon as the nervous energy is exhausted, the system is subject to injury.

I have witnessed the effect of cold too long endured upon the little postillions, who are barbarously exposed to it in the winter season, at St. Petersburg. The lads bear it for a time, as they sit on their horses, clapping their hands and singing to keep up their courage; but this fails them by degrees, and, finally benumbed, they fall from their saddles in a state of torpor, which nothing but rolling them in the snow will overcome. There is seldom a *fete* given at St. Petersburg, in the extreme cold weather, that occurrences of this sort are not recorded.—In very cold nights the sentries are frequently frozen to death, if not relieved at short intervals. As long as nervous excitement can be kept up, the resistance of cold is very great.—Gen. Peroffsky informed me that in the expedition to Khiva, notwithstanding the intenseness of the cold, the soldiers marched along singing, as long as they were flushed with the hope of success.

Where there is nothing to excite, and where exposure to the cold take place only under the common routine of parade, its depressing effects are lamentably felt by those long exposed to it. In the time of the Grand Duke Constantine, a regiment of horse was marched from Strelna to St. Petersburg, a distance of twelve miles and upward. He marched at their head at a foot-pace all the way. He had well wadded himself, and smeared his face over with oil. It was the gratification of a whim to expose the soldiers to a great degree of cold. They arrived at the square before the palace, and were dismissed to their barracks. The following day one-third of the regiment was in hospital, attacked by a nervous fever, of which many died. There was no stimulus of necessity in this case, but the moral feeling aggravated by the physical suffering.—*Sir G. Lefevre's Apology for the Nerves.*

From the Journal of Commerce.

THE DRY GOODS TRADE.—The regular Fall trade in first hands is nearly over, and the chief point of interest now lies in the future, to which most eyes are directed, in busy preparation for the opening business of another season. The high price of cotton and the previous accumulation of cotton fabrics, have rendered this portion of the trade in Domestic Goods, now closing, less lucrative than usual; while similar causes in Woolens, added to the competition from abroad, have likewise limited the profits upon many descriptions of them. The loss in trade, however, so far as any has been experienced, has fallen chiefly upon the importers, and foreign manufacturers, whose goods during the last month have been closed under the hammer of the auctioneer, at a serious decline from paying prices. The principal cause of this decline has been the competition between the more regular importers and the jobbers; the latter, instead of buying their goods at home of the former, have, in many cases, gone abroad for them, and thus creating an irregular assortment in this market, the surplus of which has been chiefly closed at a loss, in the manner indicated. The Fall importations have been very heavy, but have not increased so rapidly as our exports, as we took occasion to show earlier in the month. The present condition of the market in dry goods will be found fully described in our review, on the first page of this sheet; but as the regular importations for the season are now concluded we have compiled from our weekly statement, furnished from official sources, a complete summary,—first—of the total receipts of dry goods at this port for the month of October just closed, as compared with the same period of the previous two years; and, secondly—of the total receipts since the first of July, up to which time our last extended report was made.

Imports of Dry Goods entered for consumption in October.

	1848	1849	1850
Manufactures of Wool,	387,167	600,414	776,756
do Cotton,	321,719	269,654	314,628
do Silk,	306,156	529,163	762,331
do Flax,	169,477	227,291	451,455
Miscellaneous Dry Goods,	148,275	95,184	202,895
Total,	1,333,294	1,721,615	2,346,589

Imports withdrawn from Warehouse in October.

	1848	1849	1850
Manufactures of Wool,	104,010	145,362	151,313
do Cotton,	65,380	18,440	46,803
do Silk,	72,685	51,193	65,932
do Flax,	17,149	33,571	23,916
Miscellaneous Dry Goods,	18,870	11,636	6,264
Total withdrawn,	277,746	260,122	296,228
Add ent'd for consumption	1,333,294	1,721,615	2,346,589
Total thrown upon the Market,	1,611,041	1,982,737	2,640,817

Imports entered for Warehousing in October.

	1848	1849	1850
Manufactures of Wool,	73,923	41,621	96,779
do Cotton,	39,242	22,607	94,347
do Silk,	67,781	19,000	61,077
do Flax,	12,514	74,872	13,647
Miscellaneous Dry Goods,	49,277	3,151	20,013
Total Warehoused,	242,737	162,051	339,647

Imports of Dry Goods entered for consumption during the months of July, August, September and October.

	1848	1849	1850
Manuf's of Wool,	4,445,808	5,915,471	7,763,017
do Cotton,	3,336,439	2,776,776	3,419,251
do Silk,	4,502,555	6,804,775	10,012,082
do Flax,	1,133,799	1,806,282	2,297,857
Miscel. Dry Goods,	956,621	948,700	1,309,179
Total,	14,396,252	17,534,566	24,792,126

Imports withdrawn from Warehouse in July, August, September and October.

	1848	1849	1850
Manuf's of Wool,	845,524	1,245,250	1,295,416
do Cotton,	573,664	521,214	475,861
do Silk,	564,709	445,772	403,756
do Flax,	201,841	213,419	161,175
Miscel. Dry Goods	165,574	81,174	49,975
Total withdrawn,	2,244,302	2,311,835	2,425,182
Add amt'd for consumption,	14,390,252	17,534,566	24,792,126
Total thrown upon the market,	16,632,554	19,846,401	27,220,308

Imports entered for Warehousing in July, August, September and October.

	1848	1849	1850
Manuf's of Wool,	696,854	552,256	1,177,985
do Cotton,	556,914	305,770	[illegible]
do Silk,	266,745	311,526	[illegible]
do Flax,	152,770	215,370	[illegible]
Misc. Dry Goods,	15,617	18,331	66,572
Total Warehoused,	1,716,672	1,823,510	2,622,714

The increased imports thrown upon the market for the autumn trade, it will thus be seen, amount to $7,374,827, divided as follows:

Manufactures of Wool	$1,959,757
do Cotton,	785,023
do Silk,	3,721,424
do Flax,	634,821
Miscellaneous Dry Goods,	330,195
	$7,373,827

There is a larger surplus than usual left over, notwithstanding the auction sales; but the orders for the spring, except for early delivery, are very light. The accumulation here is the heaviest in British goods, in proportion to the quantity imported, but stable Continental fabrics have been held over, in many instances, as they cannot be replaced at cost.

A NEW AND IMPORTANT INVENTION—RAILROAD CARS WITHOUT DUST.—All our readers, says the N. York *Express*, who have ever travelled on a railroad have experienced great annoyance and distress occasioned by the immense quantities of dust which insinuates itself into every crack and crevice in a rail-car, almost choking the occupants to death, to say nothing of the damage done to clothing. This inconvenience was partly removed by the ponderous sprinklers which have been adopted on some of our roads, but we have now to announce a new invention, so simple that we only wonder that no one ever found it out before, and so efficient that the passenger can travel in a rail-car with as much comfort in the dustiest day in July, as they can in the finest day in January. The invention to which we refer has been made and patented by our ingenious fellow-citizen, Mr. Nelson Goodyear, and may be briefly described as follows:

On the roof of the car a number of ventilators are arranged, so as to allow the air to pass freely in the car when it is in motion. The mouths of these ventilators are covered with fine wire cloth, through which the air circulates freely, but which effectually stops cinders and other dirt. In each window of the car is placed a sash of blinds, constructed of plates of glass, four inches wide. These blinds are so arranged that they are all moved by a connecting rod, in the same manner as ordinary window slats are opened and shut. The air, coming through the ventilators, passes with a gentle current out of the blinds, or "car dusters," as they are called—the out current thus formed effectually preventing the entrance of a particle of dust into the car, and the outside current, formed by the motion of the car, carrying the dust to the rear.—This is the whole operation.

The advantage afforded by the use of this invention are manifold, though we can mention but a few of them here. In the first place, it disposes of the dust, a most intolerable nuisance in railroad cars; secondly, the frames being permanent, it prevents the passengers from putting their heads and arms out of the windows, thus lessening the chances of accident; third, the sash being filled with plates of glass, the view is not at all obstructed; fourth, the blinds are shut or opened by means of the connecting rod; fifth, there is a great saving of expense to the railroad corporations, as it does away with the necessity for the ponderous sprinkling machines; sixth, independent of repelling the dust, it is a delightful mode of ventilating the cars; seventh, the dusters, by stifling the noise caused by the motion of the cars, render conversation much easier and more agreeable than at present.

Mr. Goodyear has attached these dusters to one of the Hudson river Railroad cars, in which we took a trip to Peekskill yesterday, and which astonished us at the difference they cause in the comfort of the passengers. We are convinced that, as soon as the invention becomes generally known, it will be considered indispensable on all our railroads. Such also, we learn, is the opinion of many practical men, and all others who have witnessed the working of the dusters. Mr. Goodyear, we learn, has taken measures to secure patents here and in Europe, and we hope he may reap a rich reward for his ingenuity.

LOUISVILLE, Nov. 1.

GEN. TAYLOR'S FUNERAL.—The mortal remains of General Taylor arrived here to-day. The citizens having been previously apprised of the time the body of the illustrious dead would arrive, were prepared to take charge of it. The stores generally were closed, and business suspended. At the time appointed, the body was placed on a hearse, conveyed to its final resting place, and deposited in the family vault, about eight miles from the city. It was a solemn and imposing pageant. The concourse of people that followed in procession was very large. The body of the distinguished dead was consigned to the tomb with the usual solemn ceremonies.

PORTSMOUTH, (Va.) Oct. 30, 1850.

LAUNCH OF THE JAMESTOWN—COURT MARTIAL FOR MUTINY—DESERTION OF SEAMEN.—The Jamestown was launched to-day, at three o'clock. Her hull is nearly completed, and she is to go into the dry dock to-morrow to be coppered, &c.

The repairs on the hull of the Columbia are going on rapidly.

I understand several sailors are to be tried by a court martial, the 5th of next month, for mutiny and desertion, on board the receiving ship Pennsylvania.

Desertion has become quite an every day occurrence here, since the abolition of flogging in the service. The United States steamer Legare was deserted one night, whilst lying here, by nearly all of her sailors and firemen, and it was with great difficulty they were got on board again.

LOSING THE TRADE.—The Newburyport *Herald* says that American castor oil, formerly the best article of the kind in the market, and made and for even foreign shipment, has now become almost unsaleable, owing to its great adulteration by the mixture of lard oil. The consequence is, that great importations of castor oil from the East Indies have been recently made, and more of it is on the way.

CONSTITUTIONAL CONVENTION—INDIANA.—This Convention has adopted a proposition for biennial sessions with only five dissenting votes. A proposition is pending to prevent the emigration of free negroes into the State. It is urged that the laws of Kentucky and other slave States tend to drive the free negroes into the free States; and that in order to guard [illegible] from a "[illegible] population," which is called one of the evils of slavery, such a prohibitory law is expedient.

TO THE LADIES.—A curious fact is thus told in one of our exchange papers: "Take a string that will reach twice around the neck of a young lady—let her hold the ends in her teeth, and then if the noose will slip over her head to the back of her neck, it is a certain indication that she is married, or wants to be."

City Intelligence.

COUNCIL OF MUNICIPALITY NO. ONE.—This body met last evening pursuant to adjournment. Recorder Genois in the chair and eleven members present. A petition was read from a party, [illegible] that his license was withdrawn for selling liquor on the Levee. [illegible] the license under wrongful representations, and Mr. Lane, a director, presented a resolution forbidding in future the vending of spirituous liquors on the wharves, in conformance to the Pierre Wharf, under a penalty of Fifty Dollars. Said resolution was adopted. A petition from Mr. Dufossat was referred to the Committee on Claims. A communication was read from the President of the Gas Light Company, asking that the notes derived from the revenue of the markets be applied to the payment of the Gas Bill. Referred to the Finance Committee. A letter from Mr. Montayne was laid on the table before giving it a hearing.

The Finance Committee reported against the acceptance of various securities furnished for contracts amongst them those offered for the square block paving by C. W. Wilson and Thos. Hynes. The securities offered by A. H. McCormick and Thos. Buckley, for certain contracts, were likewise rejected [illegible] report likewise recommended that the Mayor be authorized to [illegible]. The Finance Committee also reported [illegible] of C. W. Wilson [illegible] Chas. Claiborne [illegible]. The Council then proceeded to the election of Collector for the ensuing year, when Mr. Chas. Claiborne was unanimously elected. Mr. Fils, from the Improvement Committee presented a resolution authorizing the Mayor to sell at public auction the contract for building a school house in the Second Ward, on a piece of property owned by the Municipality, at the corner of Bienville and Robertson streets. The resolution was adopted.

Mr. Dufossat, from the Special Committee on McDonogh's will, reported that [illegible] Attorney, the latter was of the opinion [illegible] and presented a resolution that the [illegible]

Mr. Fabre on behalf of the [illegible] committee [illegible] the present width of Canal street [illegible] to think the street in connection with the Second Municipality.

Mr. Dufossat presented a memorial to the Secretary of the Treasury in relation to the change in the new Custom House; adopted.

Mr. Lanaux presented a resolution granting $7000 to Messrs. Pierre Soule and [illegible] for services rendered in a suit before the Supreme Court of the United States relative to wharfage dues. The [illegible]

Mr. Fabre [illegible]

The Council then adjourned.

MUNICIPAL SALES.—His Honor the Mayor adjudicated yesterday at public auction the contracts for furnishing 600 to 700 yards of square block stone for the completion of the Tchoupitoulas st. pavement. It was taken by Mr. T. N. Lee at $1.90 per square yard.

The contract for making the necessary repairs to St. Mary Market [illegible] was adjudicated to [illegible]

SUPREME COURT.—[illegible]

U. S. COURTS.—[illegible]

MAYOR AND RECORDER'S COURT.—His Honor the Mayor assisted by Recorders Caldwell and Atkinson Johnson held a stated session yesterday of the Mayor and Recorder's Court, in the Second Municipality. As usual, there were only a few jurors present. Some cases of vagrancy were brought up, but after argument on both sides, Second District Attorney Reese being present, the Court decided that it had no jurisdiction over such matters.

FIRST DISTRICT COURT.—JUDGE LARUE.—This Court opened yesterday [illegible]. A Grand Jury was then selected for the term, consisting of the following gentlemen: James F. Freret, Foreman; P. Simms, N[illegible] Richards, Leon Sere, J. M. Lavillebeuvre, H. A. Hart, A. P. Cleveland, J. A. Denuillet, A. Hickman, Wm. Massy, B. Lebeau, J. Connelly, H. Hopkins, G. W. Patterson, J. C. Shannon, and I. Y. Lusk.

One case of assault and battery was tried and the accused acquitted, after which the Court adjourned.

CHARGE OF ARSON DISMISSED.—Paul Avril, a colored man, was examined yesterday before Recorder Caldwell, on the charge of having on Thursday night last, set fire to the house No. 3, in Dimond's Row, Tchoupitoulas street. E. Reynolds, a watchman was the party who charged him with the offence. A good deal of testimony was taken, but it bore very slightly on the accused, and he was accordingly discharged from custody.

INTENT TO ROB.—A man named George Waise was arrested on Saturday night on board of the schooner Sarah Jane [illegible]. It appears that the accused had concealed himself with the intention of committing a robbery. He was remanded for further examination.

THIRD MUNICIPALITY.—At a meeting of this body held last evening a message from the Mayor was received, vetoing the resolution to lay on the table the ordinance of the General Council preventing indecent public balls. His Honor contends that, whether the General Council is right or wrong, it is not for the respective Municipalities to pronounce on the legality of its acts, or to declare them null, and the more so when these measures are of a beneficial nature to the community. Notwithstanding the veto of the Mayor, the original resolution was persisted in by the requisite majority.

A resolution declaring Mr. Wiltz to be legally elected to the office of Comptroller, and directing that he be put in possession of the books and other, was adopted.

A NEGRO KILLED.—Coroner Spedden was summoned yesterday to hold an inquest on the body of a negro slave named Robert, who was shot on Sunday [illegible] at Mr. M[illegible] plantation, on the Chef Menteur, by Joseph Figerio, the overseer of the estate. It appears in evidence that Robert, who was runaway, in company with another negro came upon the overseer and snapped a gun at him, whereupon the latter shot at Robert and killed him. The Jury returned a verdict that he had come to his death at the hands of Joseph Figerio, who had acted in self defence.

STEALING SPOONS.—A man named John Torpy was arrested yesterday in the Second Municipality, on the charge of having stolen some silver spoons from Mr. Ryan. The examination of the case was postponed.

DEATH BY INTEMPERANCE.—A man was picked up in the gutter on Sunday night in a state of complete drunkenness and removed to the Parish Prison, where he shortly afterwards died. The Coroner held an inquest on the remains, and the Jury returned a verdict of death from intemperance.

DROWNED.—An inquest was held yesterday on the body of a white man, name unknown, who was found drowned in the river opposite the Mint. Verdict accordingly.

FIRST MUNICIPALITY.—The record of offences yesterday in the First Municipality, was very slim. Some half a dozen parties were complained of for disturbing the peace, and were dealt with lightly.

G. Clark, alias Perrin, and T. McDonald, were brought up for having been engaged in an affray on Sunday night. The Recorder sent them to the work-house for one month.

Mary Meyers, charged with having committed an assault and battery on P. F. Massen, by striking him with a bed key, was sent for trial before the First District Court.

DIED IN PRISON.—Philip Boyer, a free colored man, and well known as one of the participants in the Latona conspiracy, died on Saturday in the Parish Prison. He had been convicted of perjury, and was under sentence of punishment to ten years imprisonment in the Penitentiary.

COMMERCIAL.

The Markets.

MONDAY EVENING, Nov. 11, 1850.

The sales of Cotton to-day [illegible] amounted to 1500 bales, buyers being unwilling to operate, unless at some concessions owing to the upward course of freights.

In Sugar we notice sales of 350 hhds, at easier prices, say 4⅞@5c for Fair. About 700 bbls. Molasses were sold at 25c ₡ gallon.

The Flour Market is heavy. The receipts have been very large within the last day or two, buyers want to come in at lower rates. A few small sales of St. Louis were made at $4.50. Corn is scarce and selling at 55@58c ₡ bushel for new and old.

Provisions are unchanged, and the transactions to-day were unimportant.

Exchanges are dull. Sterling 10½@10¾. Paris 5.25@5.26. Bills on New York at 60 days 2 a 2¼ per cent discount. Checks 1½@¾ per cent discount.

Freights are advancing. A vessel was taken today for Liverpool at 7-16d.

Notice of Election.

THE qualified voters of the Third Representative District of the Parish of Orleans, (which extends from the middle of Julia street to the middle of Canal street to the Lake) are hereby notified, that by virtue of a writ of election, to me directed by His Excellency Joseph Walker, Governor of the State of Louisiana, an election will be held in said District on SATURDAY, the 23d instant, to fill the vacancy occasioned by the resignation of the Hon. Henry A. Bullard, Representative in the State Legislature from said District.

The polls will be opened from [illegible] o'clock A. M. to six o'clock P. M. at the [illegible], approved 2d January, 1847.

The proceedings to be conducted, and deposit returns made to the Sheriff of the Parish of Orleans according to law.

Sheriff's Office, Parish of Orleans this 11th day of November, A. D. 1850.

n11 te JOHN L. LEWIS Sheriff.

STATE OF LOUISIANA, PARISH OF JEFFERSON—NOTICE TO OWNERS OF STRAY CATTLE.—By virtue of an ordinance of the City Council of the City of Lafayette, passed February 20, 1840, relative to stray [illegible]

One red cow, with white spots.
One yellow dun cow, with white spots and white forehead.
One red cow, with white spots both hind and one fore leg white, and white spot in the forehead.
One brownish cow, with white belly.
One brown cow, white belly, with a bell.
One red cow, white spots, snag horns.
One black cow.
One brindle cow, black head with a rope round the neck.
One red cow, with white belly.
[illegible]

SAML. CALDWELL, Capt. [illegible]
City of Lafayette Nov. 11, 1850

AGENCY OFFICE [illegible]
[illegible]
L. MATTHEWS, Agent.

OFFICE OF THE SUN MUTUAL INSURANCE Co., New York, October 31, 1850.

The following statement of the affairs of the Company is published in conformity with the requirement of the 10th section of the Act of incorporation:

Premiums received year ending 4th Oct. 1850, viz:

On Marine Risks	$1,454,906 45
On Inland Nav. and Transport Risks	114,606 81
On Fire Risks	28,657 44
[illegible]	[illegible]
Earned Premiums during the year	[illegible]
Losses paid [illegible]	[illegible]
Reinsurance during the year	[illegible]
Expenses	[illegible]
	1,034,256 34
Net Profits for 1850	$597,729 30
The Profits of the Company from 4th October 1841, to 4th October 1849, for which certificates were issued amount to	$1,196,418 20
Additional Profits from 4th October 1849 to 4th October 1850	597,729 30
[illegible]	$1,774,147 60
[illegible]	$1,345,458 34
[illegible]	18,679 26
	$2,003,121 61

The Board of Trustees have this day declared a Dividend of Twenty seven per cent on the earned Premiums of the year ending October 4, 1850, for which Certificates will be issued on and after the 1st of January next. They have also directed the payment of six per cent. In cash, for interest on the Scrip outstanding, payable on and after 1st of November.

The Trustees have further Resolved that the Certificates of Profits issued for the year 1847, [illegible] be redeemed and paid to the holders thereof [illegible] December next from which date all interest will cease.

By order of the Board.

n12 6w 2taw JOHN WHITEHEAD, Secretary.

LANDING ex ship Oceana, from Bordeaux, and for sale by the subscribers—
12 casks Cantenac Medoc Red Wine, for family;
25 do St. Emilion, 40 do St. Estephe;
18 half casks White Sauterne Wine,
300 cases St. Julien Red Wine,
200 do St Estephe do,
25 do Dried Prunes, of this year,
26 do Fruits in their juice,
1 cask Tarragona Vinegar
100 baskets Superfine Anisette,
50 cases Brandy Fruits,
6 cases Champion's Sweet Preserves.
n12 FERBOS, FRERES, Corner Royal and Main st.

RECEIVED—Per brig Ariane Gray, from Havana 12 bbls Guava Paste and Jellies
6½ do Guava Paste 1 pound
10 do do do 2 pounds. For sale by FERBOS FRERES, corner Royal and Main sts.
n12

RECEIVED per ship Old England, from Havre, 200 doz. Parisian biscuits with Vanilla, 50 cases fruits preserved in their juice, Radin's; 30 do gooseberry, cranberry and raspberry juice; 500 lbs Lyon Sausages, 50 Westphalia Hams, for sale by FERBOS, FRERES, corner Royal and Main st.
n12

LANDING—ex ship Oceana, from Bordeaux—300 cases Sardines, 5½ qr. pipes Pb Godard Brandy, 67 cases Claret, St Julien, 50 casks do do, for sale by EUG. ROCHEREAU & CO., 17 & 19 St. Louis st.
n12

RECEIVED, per ship Sabatis, from Bordeaux 200 whole boxes Sardines,
200 half do do
600 quarter do do
300 whole do Green Peas,
200 half do do
55 boxes Fruits, in juice, in whole and half bottles. For sale by LUNTZ & IKEN, corner Royal and Conti sts.
n12

LANDING ex ships Oceana and Sabatis, from Bordeaux
100 casks good middling St Julien Red Wine,
49 qr do superior Haut Sauterne White Wine,
19 qr do Cognac, Aug Naquerene; [illegible]
19 eighth do Cognac, fine Champaign G Maurice,
277 cases Brandy Cherries. For sale by
n12 AUG MOLIER, 90 St Louis st.

LANDING ex ship Sabatis, from Bordeaux—162 casks Claret, St Julien; 16 ½ casks Claret, St. Julien; 100 ¼ casks White Wine, 418 cases Claret, St. Julien; 10 ¼ pipes Brandy, A. Camus; 20 ¼ pipes Brandy, A. Camus; 84 ¼ pipes Brandy, Pb Godard—for sale by EUG ROCHEREAU & CO., 17 and 19 St Louis st.
n12

CHEESE—100 Gruyere Cheese, landing ex ship Arenal, for sale by DURCH, FRERE, 77 St Louis st.
n12

FOR SALE—Landing ex ship Oceana, 6 [illegible] Armagnac Brandy, 41 casks [illegible] Red Wine. [illegible] E. ROMILLY.

WINE—Landing ex ship Oceana, from Bordeaux—24 casks Claret, P. aline, 30 barrels White Wine, Haut Sauterne, for sale by
n11 X. LAMBERT, No 62 Magazine st

IN STORE—700 bags Havana Coffee; 100 boxes Havana Sugar, 450 bales Havana Tobacco, 50,000 Havana Segars; for sale by
n11 TROISGROS & CO., 26 Old Levee.

LANDING ex ship Sabatis, from Bordeaux—175 casks Red Wine; 92 half casks White Wine, 300 boxes Claret Wine, 10 cases dried Prunes, in glass jars—for sale by
n11 RAYMOND CAHUZAC, 30 Old Levee st.

PRUNES—10 cases Prunes, in glass jars, landing ex ship Oceana, from Bordeaux, for sale by
n11 RAYMOND CAHUZAC, 30 Old Levee st.

WINE—56 casks red Wine, 100 boxes Claret Haut Brion, "Currier," landing ex ship Oceana from Bordeaux, for sale by
n11 R. CAHUZAC, 30 Old Levee.

COGNAC—2 half pipes M Vauthier Cognac, 1st proof, 10 quarter do do do, 20 one-eighth do do do; landing ex ship Oceana from Bordeaux, for sale by R. CAHUZAC, 30 Old Levee. n11

BUTTER—60 firkins, ex steamer J J Crittenden, for sale by SECCOMB & VOORHIES, 15 Tchoupitoulas st.
n8

LARD OIL—Tobin's winter strained, for sale by SECCOMB & VOORHIES, 14 Tchoupitoulas st.
n8

CHEESE—300 boxes, landing ex steamer J J Crittenden, and for sale by SECCOMB & VOORHIES, 15 Tchoupitoulas.
n8

WINE IN BOXES—Landing ex ship Sabatis, from Bordeaux—500 boxes St Julien Wine, for sale by H NOEL & GUIRAUD, 101 Royal st.
n11

SILK—50 pounds Naples Silk, for sale by D LANATA, 9 and 10 Jefferson st.
n11

CORAL—300 strings of Coral, for sale by D. LANATA, 9 and 10 Jefferson st.
n11

6 Pieces Italian Velvet, for sale by D. LANATA, 9 and 10 Jefferson st.
n11

SILK CRAVATS—30 doz Florence black, for sale by D. LANATA, 9 and 10 Jefferson st. n11

The Tehuantepec Memorial.

To enable all our citizens who may be desirous to append their signatures to the above-named document, to do so with the greatest convenience to themselves, copies have been deposited in all the Insurance Offices, Recorder's, Sheriff's and other public Courts, Newspapers Offices, Reading Rooms, Club Rooms, the principal Hotels, and in several other places through the city. n12 3t

J. DUCLOUX, Apothecary, No. 7 Levee street, opposite the Port Market, Third Municipality,

KEEPS constantly on hand a large assortment of Medicines, all fresh preparations.

Also—Patented Medicines, such as Anti Fever Pills and others.

Balsamic Opiate, a powerful and sovereign remedy against secret maladies.

Mixtures against Chronic Diarrhœa, &c. n12

OSNABURGS, LINSEYS, KERSEYS, &c.—
110 bales Cotton Osnaburgs, various brands;
27 do Woolen Linseys;
27 do Northern and Southern Kerseys;
11 cases Wool Plaids;
13 bales Kentucky Jeans and Linseys,
1650 pairs Blankets, and
300 doz. wool ½ Hose. For sale by
JOSEPH H. PALMER & CO., 47 Camp st.
n12

SPECIAL NOTICES.

M[illegible]

BY a [illegible] for Caddo [illegible], Parish of East Baton Rouge, I have given a full power of attorney to Mr. Chazal Thomas, of New Orleans, for purchases he may make for the account of my commerce, house at Baton Rouge.

Baton Rouge, November 7th, 1850.
n9 3t PAUL CHOPPIN.

A CARD.

☞ A Fair for the benefit of the Catholic Male Orphan Asylum, will be held by the Ladies of New Orleans, from the 19th proximo to Christmas Eve inclusive at Lyceum Hall. [illegible]

Merchants Insurance Co.

A DIVIDEND of [illegible] per share, on account [illegible] the Merchants' Insurance Co. will be paid to the Stockholders, on or after next Monday.

n8 6t JOHN PEMBERTON, Liquidator.

I. O. O. F.—Polar Star Lodge No. [illegible]

THE members of this Lodge are notified that for the regular sittings will take place [illegible] future, on WEDNESDAYS, at 7 o'clock P. M. at the Washington Room, Third Municipality, between Mandeville and Marigny streets.

By order of the N. G.
n8 1f ALP. CANONGE, Secretary.

I HEREBY revoke all power of attorney heretofore given by me.

New Orleans 7th November, 1850.
n9 3t A. BOUTIN.

WANTED—Two Tinsmiths. Apply at No. 85 Custom House street. n12

WANTED—A good DISTILLER, to be employed as foreman. Good references must be given. Apply at No. 31 Poydras st.

PRIVATE BOARDING.—A [illegible] French Family [illegible] Apply at [illegible] street. [illegible]

New and Interesting Publications.

Just received and for sale at J. B. STEEL'S "New Orleans Stationers' Warehouse," 14 CAMP STREET.

WHITE'S STATISTICS OF THE STATE OF GEORGIA, including an account of its Natural, Civil and Ecclesiastical History; together with a particular description of each County, notices of the Manners and Customs of its Aboriginal Tribes, and a correct Map of the State. Complete in 1 vol. 8vo. 1849.

ROBINSON'S GREEK AND ENGLISH LEXICON [illegible]

THE COUNTRY YEAR BOOK [illegible]

HISTORY OF [illegible] THE GREAT [illegible]

[illegible]

☞ Last Arrival. ☜

JUST received at 50 Canal street, the latest importations of [illegible] MAGNIFICENT SILKS and other DRESS GOODS. Figured plaid [illegible] watered figured, satin striped and plain black silk, Satin de Chene, Sinchew, Mousseline de laines, Cashmeres, Alpacas, Canton Cloths, Bombazines, Merinos, Paramattas, &c.

EMBROIDERIES—Embroidered cambric Handkerchiefs, Collars, Cuffs, Jaconet and Swiss Edgings, &c.

VISITES, MANTILLAS AND CLOAKS—A large stock [illegible]

[illegible]

LINEN GOODS—[illegible]

SHAWLS—[illegible] fine Long Shawls, Cashmere, Crepe, [illegible]

A complete assortment of Ladies', Gents' and Children's HOSIERY, Under-Vests and Drawers.

FANCY ARTICLES—Latest styles of Trimmings [illegible]

DOMESTIC GOODS—[illegible]

[illegible]

P. E. MOUGIN, corner Customhouse and Dauphine sts.

SUNDRIES [illegible]

PRESERVED [illegible] J. Peucker brand

BRANDY FRUITS—[illegible]

SARDINES—100 cases in boxes, halves and quarters, J Pessac's brand.

ITALIAN VERMICELLI and MACCARONI—200 boxes and half boxes.

SCOTCH ALE and LONDON PORTER—15 casks quarts and pints.

PICKLES—[illegible] 100 cases assorted French and English.

CHAMPAGNE—[illegible] basket pints and quarts [illegible]

RAISINS—[illegible] boxes, halves and quarters M R and Layer [illegible]

GRAPES—[illegible]

IN STORE.

LIQUORS—[illegible]

ABSYNTH and KIRSH WASSER [illegible]

COGNAC BRANDY—[illegible]

WHITE WINE—Sauterne and Barsac [illegible]

CLARET—In casks, bbls and boxes, the finest assortment.

SEALED FISH, MEATS and VEGETABLES—lobster, salmon, Anchovies, Green Peas, Mushrooms, Truffles, Fruits of P[illegible] and Birds.

CHEESE—Best Gruyere, Holland, Neufchatel, Parmesan and Goshen.

WESTPHALIA HAMS and LYON SAUSAGES—Olive oil [illegible]

SWEET OIL—[illegible] baskets, in pints and quarts.

DRIED FRUITS—Prunes in jars [illegible]

COFFEE—[illegible]

[illegible] LOUIS BERTE & CO., corner Royal and Customhouse sts.
n11

French Seasonable Goods.

A LARGE assortment of DRY GOODS has just been opened at No. 22 St. Louis street. The city and country Merchants are respectfully invited to call and examine them before purchasing elsewhere.

The great variety of patterns for Dresses and other fancy articles, offered at low prices and liberal terms, are inducements to call the particular attention of purchasers. o31 2w

WINES—La Rochelle Cognac, Claret Wine and White Wine, just received from Bordeaux ex ships Arenal, Oceana and Sabatis—
5 ¼ pipes Cognac 4th proof J & J Prom & Co. La Rochelle;
20 ¼ do 3d do J & J Prom & Co. Cognac, 1847;
30 ¼ do do 1st do Fine Champagne;
10 ¼ do do 4th do Old Brandy Cognac;
10 ¼ do do 3d do Fine Champagne J & J Prom & Co. Cognac;
93 ¼ casks St Julien Claret, [illegible] do Montferrand Claret; 110 cases Bordeaux Claret Montferrand; 32 do do Claret St Julien Medoc; 4 do do Pauillac Medoc; 20 casks White Wine J. J. Prom; 40 do Bordeaux Claret St Estephe, Gaillard; 135 ¼ casks Claret, do do do; 40 casks Claret St Estephe, Gaillard; 50 do do Pale St Loubes; 8 bbls White Wine, Cerons; 300 boxes Claret, Margaux and St. Julien; 800 half boxes Sardines, La Rochelle; 1500 quarter do do, for sale by
n11—6t J. Ros de FUENTES & CO., 22 Old Levee.

LANDING—Ex ships Sabatis and Oceana, from Bordeaux
50 casks Old Chateau Gimmot Red Wine;
30 barrels Haut Sauterne White Wine;
2 casks White Wine; 9 bbls do do Vinegar;
90 cases Old White and Red Wine. For sale by
n11 PAUL JUGE FILS & CO., 97 St Louis st.

FOR SALE—Landing ex ship Sabatis from Bordeaux—100 casks good middling Red Wine, 20 casks Haut Sauterne White Wine, 40 cases Brandy, Prunes, Apricots, Pears, &c. 30 cases assorted Brandy Fruits, 1 cask Twine, in small bundles, 50 bales regular Corks, 50,000 [illegible] 1 hhd surfine Corks, 20,000.
N. DUBOUYT, 13 Toulouse st.

FOR SALE—Landing ex ship Oceana, from Bordeaux—10 casks middling Red Wine, 50 bbls Haut Sauterne White Wine, 50 cases Absynth, of Sauvajeot, Brunston & Co., 50 do Kirsh, do do.
n11 N. DUBOUYT, 13 Toulouse st.

LANDING—Ex ship Sabatis, from Bordeaux, 75 cases brandy fruits, assorted; 50 cases brandy Cherries; 30 cases brandy Apricots; 30 cases brandy Pears, 50 cases brandy Prunes, for sale by
n11 P. ROUMIOUX

LANDING ex ship Oceana, from Bordeaux—40 casks good middling Red Wine, 59 cases Claret, for sale by
L. MAJASTE & CLAUZURE
n11 [illegible] Levee, bet. St. Louis and Conti sts.

CANDLES—[illegible] New Bedford Sperm Candles, J. Howland Jr. Co. brand, assorted sizes, for sale by J. W. STANTON & CO.

SPERM OIL—[illegible] gallons pure winter strained bleached and unbleached for sale by J. W. STANTON & CO., corner Magazine & Lafayette sts.
n9

WHALE OIL—4000 gallons winter-bleached, for sale by J. W. STANTON & CO., Corner Magazine and Lafayette sts.
n9

WINE—40 casks Claret Wine, above ordinary, landing ex bark Arandal, for sale by QUEYROUZE & LANGSDORFF, 15 St. Louis st.
n9

DEMIJOHNS—1200 empty Demijohns, 1, 2, 3 and 5 gallons, landing ex ship Old England, and for sale by QUEYROUZE & LANGSDORFF, 15 St Louis st.

FIRE BRICKS—50,000 English landing; 50,000 do in yard, for sale by HAYMAN & HOLDEN, 98 Magazine st., and 11 Red Stores.
n8

RAISINS—Just received, a large invoice of Malaga in boxes, hf and qr do, for sale by E JOHNS, 5 Front Levee.

GRAPES—Just received, a large supply of Malaga, in kegs and hf kegs, for sale by E JOHNS, 5 Front Levee.
n9

LEMONS—25 boxes fresh, for sale by E JOHNS, 5 Front Levee.
n9

LIME—Cargoes bark John Bird, brigs Clarissa and Mary Jane, landing—4300 bbls. fresh Thomaston Lime, for sale by HAYMAN & HOLDEN, 98 Magazine st. and 11 Red Stores.
n9

PLASTER—1,000 bbls Newark and Rosendale: 800 do Croton and other brands, for sale by HAYMAN & HOLDEN, 98 Magazine st. and 11 Red Stores.
n9

CANDLES—50 boxes Star Candles, for sale by HAYMAN & HOLDEN, 98 Magazine st. and 11 Red Stores.

SUGAR LIME—500 bbls extra quality, put up expressly for sugar making, for sale by HAYMAN & HOLDEN, 98 Magazine st., and 11 Red Stores.
n9

SODA ASH—400 tons landing ex ship Mary Ward and North Atlantic for sale by HAYMAN & HOLDEN, 98 Magazine st., 11 Red Stores.
n9

ROSIN—300 bbls various qualities for sale by HAYMAN & HOLDEN, 98 Magazine st.
n9

REMOVALS.

REMOVAL.—LEONARD [illegible] Commission [illegible]

Removal.—RAYMOND CAHUZAC has removed from No. 34 to 30 OLD LEVEE, three doors above. o31

Removal.—J. M. CABALLERO, has removed his Store, from No. 32 Old Levee street, to No. 36 of the same street, between those of Customhouse and Bienville. o14

Removal.—JOSEPH H. PALMER & CO. have removed from No. 56 Gravier to 47 Camp street, above Gravier. s30 6m

☞ Brokerage Office. ☜

HENRY LEGENDRE, has removed his office to 31 St. Louis street, near the St. Louis Exchange. He will attend to the discount of promissory notes, loans on mortgage, and to the [illegible] and 34 Municipality cash warrants, and other [illegible] portions. o22 1m

Removal—Seed Store.

D. MAUPAY, Seedsman has removed to No. 67 Gravier street, near Camp, [illegible] receiving, per ship [illegible] and [illegible], a large assortment of fresh Garden Seeds. Market gardeners, commission merchants, country dealers and others supplied with wholesale quantities at moderate rates. n4

Removal.

RIEDER & KLEIN, (Merchant Tailors) having left No. 2 Camp street, may now be found at their New Store, No. 21 Common street, nearly opposite the Verandah, where we shall offer for inspection an extensive assortment of Seasonable Goods, comprising the finest French Cloths, Cassimeres, Vestings, &c., in all the new and various styles.

Ever grateful for past favors and the liberal support we have received from our long-tried, true friends and the public in general, the styles and tastes of our Garments [illegible]

[illegible]

E. J. HART & CO., 79 Tchoupitoulas street, New Orleans, wholesale dealers in Groceries, Drugs, Chemicals, Paper, &c. o23

50 C. M. Simpson, Canal st. 50

IS now selling Fall and Winter Dry Goods, cheaper than they can be had at any other house in the city. o31 1m

Orleans High School

37 and 38 ESPLANADE STREET.
ERASTUS EVERETT, A. M. Principal.

THE [illegible]

[illegible]

RECEIVED per ship Manchester from New York and for sale at the lowest prices, a complete and well selected assortment of Drugs and Medicines, imported expressly for the city and country retail trade, amongst which are to be found—

Manna flake and sorts, very dry.
Carb. of ammonia, superior quality.
B[illegible] Copaiva, extra pure.
Soda, Seidlitz and Yeast Powders, very superior and put up in handsome style.
Brandreth's, Lee's, [illegible] and Wright's Pills,
[illegible]

JUST landing from ships Mediator and [illegible] from New York a large assortment of Drugs, Dye Stuffs, &c. among which are the following—

Best Cuba Fustic Wood, yellow, in barrels,
Campeachy Logwood, do.
St Domingo do do.
Brazilwood, do.
Red sanders Wood do.
[illegible]

Tar[illegible] for the hair do.
Swaim's Panacea and Vermifuge, do.
Townsend's and Sand's Sarsaparilla, do.
Dalley's Magical Pain Extractor, do.
Cupping Instruments and Glasses, assorted, &c.

A. A. PEYCHAUD, 109 Royal street.
o17

L. BINOCHE,

NO. 30 CHARTRES ST. CORNER CUSTOMHOUSE

HAS the honor to [illegible] Ladies of New Orleans [illegible]

[illegible]

To Steamboats.

DANIEL & CO. will contract with the Captains of Steamboats trading in this port to keep boilers in perfect order and free of all scale with their chemical compositions, furnishing men to attend to the cleaning of the boilers on the arrival of each boat at the rate of $1 for each boiler per month. [illegible]

[illegible] R. DE MURGO [illegible]

Prints suitable for Mexico and California.

DE FOREST & CO., 20 Custom House street offer for sale 100 cases of PRINTS well selected for the Mexican and California trade, for sale on liberal terms. o30 1f

Fall and Winter Dry Goods.

JOSEPH H PALMER & CO. offer to merchants and others who buy by the piece and package, a large and well assorted stock of *Fall and Winter Goods*, at the smallest advance on the manufacturers cost. We shall hold out every reasonable inducement to city retailers, country merchants, and Commission merchants who have orders to fill.

s4 JOSEPH H PALMER & CO 47 Camp st.

Removal.

T. FAIVRE,

New Store No. 56 Royal street, Between Bienville and Customhouse,

CONSTANTLY ON HAND, lately received per ships Brunswick, Magnolia and Charlemagne, [illegible] Pianos [illegible] a new invention which can be [illegible]

N. B. T. FAIVRE begs his customers to remember that he was the first to import in this city, though others may have them now, a new *machine*, which converts any Piano or Organ, and by the help of which any piece can be played without any knowledge of music.

Piccolo-Pianos and Pianos queue, of Erard and Pleyel, for a *le lou*, to close invoices. n4

The Cheapest Store in Town.

U. LAROUSSINI & CO.,

Red Stores, No. 1, opposite the Vegetable Market, and corner Royal and Hospital streets,

CALL upon their city and country customers to come and inspect their heavy stock of Goods, which, however low, they have sold to this day, they are yet determined to offer at reduced prices.

They now offer to the ladies of this city all their fashionable fancy Goods, at cost price, such as Jenny Lind Alpacas, Saxony and [illegible] Silks, and other novelties, yet below cost.

Black and colored Cashmere, [illegible]

U. LAROUSSINI & CO., No 1 Red Stores, on the Levee, and cor Royal and Hospital sts.
n1

English Hosiery and Gloves.

JUST received per ship Huguenot from Liverpool, and for sale at B. Tatout & Co., 161 Chartres st., corner of Toulouse. Grey and White woolen hose for Gents, Ladies and Children, white, brown, black and mixed cotton hose; woolen, merino and cotton half hose for Gents and Boys, Gents and Children's woolen Gloves of all descriptions; colored Silk Lisle Thread and cotton do; 400 dozen Victoria Boots.

They always have on hand the French, German and Northern fancy articles, which they offer to sell at the most reasonable prices, and expect by the Arcadia and Old England from Havre, a great assortment of their Goods. Also 20 boxes of assorted Toys by the first arrival from Bremen. o21

MR. RECKENDORF, newly appointed general Agent at New Orleans and the South for E. Lyon's MAGNETIC POWDER, for the destruction of Cockroaches, Ants, Lice, Fleas, Bugs, Moths, Insects or Plants, &c., and of Lyon's PILLS, for the destruction of Rats and [illegible] [illegible] in the city of New Orleans and immediate vicinity, and offers to clear houses, steamboats, etc., of these insects, and to keep them clear for a given time. He charges nothing for his trouble, the price of the powder (as much as he uses in presence of the parties) being, wholesale and retail, the same as at the principal depot, 490 Broadway, New York. These powders are entirely free of poison and may be used with perfect safety in pantries, kitchens, etc. Their effect becomes evident five minutes after application. Parties requiring the services of Mr. R., as offered above, will be pleased to call (before 8 A. M., or between 3 and 5 P. M.) on or address or letters,

S. RECKENDORF, 9 Canal st.—up stairs.

Terms—cash.

The articles for sale at Messrs. J. WRIGHT & CO'S, 151 Chartres st. o31 3m

SARDINES, &c.—Landing ex bark Arendal, and for sale by the undersigned

6000 half boxes Sardines in oil;
3700 third boxes Sardines in oil;
3300 quarter boxes Sardines in oil;
100 half boxes Sardines in oil;
50 cases Absynth.

n7-15t TH BAILLY BLANCHARD & CO., 29 Customhouse st.

Groceries, Wines and Liquors.

THE undersigned would respectfully inform his friends and the public, that he, THIS DAY, commences the Wholesale Grocery, Wine and Liquor Business, at No. 5 Front Levee, between Custom House and Bienville streets, where he has and intends to keep a well selected assortment of all articles belonging to this branch of business.

Particular attention will be given to the putting up of plantation and family stores, and all goods sold by the undersigned will be warranted to be such as represented.

By strict attention to the business and a desire to please all those who may favor him with their patronage, he hopes to merit a share of the patronage of his friends and the public. E. JOHNS,

o1 y No. 5 Front Levee st.

NEW CRANBERRIES—FIRST ARRIVAL—55 packages of bbls., halves and qrs., of Curtis extra Boston Cranberries, landing from ship Mary Glover. Also, several invoices daily expected, for sale by WM. CUSHING & CO., 88 Common st.
n17

PUBLIC NOTICES.

[illegible]

NOTICE [illegible] our house [illegible]
New Orleans, 10th October, [illegible]
n7 1m GEORGE GREEN & BROTHER

NOTICE.

ALL persons desirous to [illegible] the succession of [illegible] McDonogh are requested to make application [illegible] at the office of the [illegible] Royal and Customhouse streets [illegible] by the Union Bank.

[illegible]

NOTICE.

THE [illegible]

[illegible] JAMES K. JENNINGS

WE will make Cash Advances on consignments of produce to Mills, McDowell & Co. New York, or to our friends in London, Liverpool, Glasgow or Belfast. McDOWELL, MILLS & CO.
o26 1f 96 Gravier st.

MME. de PONTALBA having returned to the city will receive persons who may desire to rent any of her houses, at her residence No. 5 Pontalba's House, on St. Peter street near the Levee.
o17 1m

CONSIGNEES' NOTICES.

[illegible] the following [illegible] from New York [illegible]

[illegible] bales hay, R F—100 bales [illegible]

J. W. STANTON & CO., cor Magazine and Lafayette st.
n12

☞ The ship HEMISPHERE, Captain Whittlesey, from New York, will commence discharging her cargo this morning at Post [illegible] Second Municipality. Consignees will please attend to the receipt of their goods on the Levee, or they will be stored at their expense and risk.

J. W. STANTON & CO., cor Magazine and Lafayette sts.
n12

☞ [illegible] SABATIS [illegible]

RAYMOND CAHUZAC.

[illegible]

☞ The Captain and Consignees of ship OCEANA will not be responsible for any debts that may be contracted by the crew of said vessel.

G. M. LUCAS, 75 Gravier st.
n8

A. Munsey

No. 60 Chartres Street,

HAS the honor to inform the ladies of New Orleans [illegible]

MME. DUBAYEN.

[illegible]

Charlotte Levy

48 Chartres st. 48

Has the honor to inform the ladies that she has returned [illegible]

[illegible]

Delouvre's House.

[illegible]

Millinery and [illegible]

MME. LUSSAN [illegible] No. 102 ROYAL STREET [illegible] Children's Clothing [illegible]

MASKED BALLS.—A large stock of Fancy Costumes, for ladies and gentlemen, [illegible] for society balls.

☞ Good seamstresses wanted. [illegible]

The Millinery and Fancy Store of MRS C GEELER [illegible]

[illegible]

MRS. A. [illegible]

Corner of Royal and Bienville streets and No. 51 Chartres street,

Having just returned from Paris informs the Ladies that she will open on her two stores, on MONDAY, 4th November, a beautiful assortment of Bonnets, Mantillas, Pardessus, &c. [illegible]

New and Fashionable Goods.

OLYMPE

RESPECTFULLY [illegible] MONDAY [illegible]

[illegible]

From the scrupulous care and personal attention with which her Stock of Goods has been selected on all points, whether for quality or in a variety and fashion, Mlle Olympe hopes that the ladies will continue their kind patronage.

No. 34 CHARTRES STREET Corner of Customhouse.

n6 3t

FASHIONABLE STORE,

CORNER ST. CHARLES AND COMMON STS.

New Inv[illegible]

J[illegible]

[illegible]

BROAD CLOTHS.

Superfine black do colored Cloth.
Plain black Cassimere; ribbed do.
Cassimeres of various colors, heavy half do, and light, highly fashionable.

VESTINGS.

Embroidered black Cassimere, colored do, velvet do, Cashmeres of all kinds, Black Venetian do, Grenadine do, Satin do, colored and flowered Satin do, yellow and white Cassimere, Valencia do, very rich Vestings, plain do, gold and silver flowered do, for balls and evening parties, white satin; plain and flurged Plush.

ASSORTED CRAVATS.

Black Satin do Silk, fancy colored and assorted, also a few dozen "Cobler" Cravats, for dancing parties, black and colored Satin Scarfs.

READY MADE CLOTHING.

Paletots, with or without wadding, light Tweed cloth frock Coats; Cloaks, a large [illegible] Vests, Shirts, fine linen, new model, [illegible] Handkerchiefs, Jouvin Gloves, Umbrellas.

A few dozen Canes, for fashionable [illegible]

N. B.—All orders with which I was favored last spring have been faithfully executed and are ready for delivery.

s6 1m J. DUCOURNAU.

13..........Chartres street..........13

P. W. WOODLIEF

HAS just received and is now opening for inspection, one of the most complete assortments [fancy selections] of

FALL AND WINTER DRY GOODS,

of every description ever offered by him in this market, and from recent arrangements made at the North, he will be receiving by every steamer [illegible]

[illegible]

Super rich 4-4 Chene Pont de Soie, newly imported article,
⅞ Changeable and Chameleon do,
⅞ and ⅞ Satin de Chine,
4-4 Satin Pomarre—very extra,
Jenny Lind broche and embroidered,
Velvet Pomarre—assorted colors,
Black Satin de Chine, 4-4—very sup.
Black Broche, damask and embroidered Silks,
Velvet Epingle, assorted colors,
Grenadine plain broche and embroid'd white and colored Satin

A few pieces Bischoff's 4-4 [illegible]

A handsome [illegible]

[illegible]

Black and colored Alpacas, some of entirely new styles,

Black Bombazine, Challies, and other Mourning Goods,

French, English and American Prints,
Do. Ginghams—a large assortment,
Swiss, India, Book and Nansook Muslins;
Mull, Tarleton and Embroidered do do.

MATERIALS FOR CURTAINS.

Super broche and embroidered Muslin and Laces—some of new styles and rich Gothic designs. Satin Damask, worsted and cotton, for Curtains.

LINEN GOODS.

Scotch, Irish and German Linens—a superior assortment of every quality;
6, 8, 10 and 12-4 Linen Sheetings;
Do. Pillow Case Linens—some very fine.

—ALSO—

A large assortment of German Table Damask and Napkins—some very extra sizes and satin.

PLANTERS' GOODS.

The assortment in this line comprises every description of Linseys, Jeans, Kerseys, Flannels, Woolen Shirts, Socks, and the heaviest French Blankets that has been ever offered in this market, to which is asked an especial examination. o25 1f

NAILS—500 kegs assorted sizes for sale by E. JOHNS, 5 Front Levee.
n6

AMUSEMENTS, &c.

GLOBE BALL ROOM.

[illegible]

QUADRILLE BALL [illegible]

Hand bills put up at every corner will be published [illegible] will announce the [illegible] will take place.

A selected band of Music, under the direction of a good leader, will execute the most modern Waltzes, Polkas and contre dances.

In a saloon near the Ball Room [illegible] good Bar, where will be found [illegible] Refreshments [illegible] Room under the care of an experienced [illegible]

Five police officers, appointed [illegible]

[illegible]

Dancing Academy.

[illegible] Hall [illegible] Exchange

MONSIEUR DEVOTI [illegible] informs his friends the heads of families, the directors and directresses of schools and the ladies and gentlemen of New Orleans in general that he will open his DANCING ACADEMY [illegible] room of the St. Louis Exchange [illegible] 12th of November, at 6 o'clock [illegible]

Monsieur Devoti will teach all [illegible] of the French and Italian [illegible] all the newest [illegible] Dances of the day, such as WALTZES, QUADRILLES, MAZURKAS, POLKAS, POLKA MAZURKA [illegible]

[illegible]

☞ As soon as a sufficient number of younger scholars shall have advanced [illegible] Monsieur D. will commence a series of CHILDRENS' BALLS.

☞ The number of scholars in each class will be limited.

☞ Two different classes will be constantly in operation for young Misses and Masters, viz:

On TUESDAYS, at 4 P. M. and SATURDAYS at 9 A. M.

On WEDNESDAYS, at 4 P. M. and SATURDAYS at 12 M.

☞ A class for gentlemen will be [illegible] opened on MONDAYS and THURSDAYS from [illegible] to 9 P. M.

Monsieur Devoti will give [illegible]

[illegible]

Dancing Academy.

MR. P. CLISSEY respectfully informs the ladies and gentlemen of New Orleans that his Dancing Academy will be opened on MONDAY next, Nov. 4, at No. 6 Carondelet st., between Common and Canal streets, where he will teach the most fashionable Dances now in vogue [illegible]

[illegible]

☞ Class for children from [illegible] MONDAYS and THURSDAYS.

☞ Class for gentlemen from half-past 6 to [illegible] every night.

Servant For Sale.

A Creole mulatto WOMAN, good cook, washer, ironer, seamstress and house servant. Apply to D. TROSCLEF, 185 Chartres st.

Maryland and Virginia Negroes.

J[illegible]

[illegible]

To Sugar Planters and Wood Sellers.

I HAVE at private sale [illegible] very [illegible] Tract of LAND [illegible] Baton Rouge [illegible]

J. A. BEARD, Auc.

Fresh Garden Seed

For steamship Ohio.

The subscriber has just received [illegible] No. 67 Gravier [illegible]

[illegible]

D. MAUPAY, 67 Gravier street, near Camp

J. MENARD,

181 Old Levee street, between Hospital and Barracks streets,

FRESH GARDEN SEEDS,

RECEIVED per steamship Pacific, from New York, and ship Charlemagne, from Havre, a large assortment of Vegetable and Garden SEEDS, warranted of this year's crop, and of the 1st quality. For sale at very moderate prices. o70

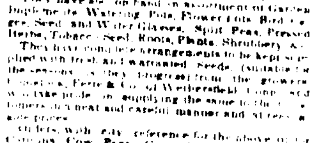

THE [illegible] SEEDS [illegible] public to their [illegible] assortment of SEEDS and GRAINS which they have now in store.

They have also on hand an assortment of Garden Implements, Watering Pots, Flower Pots, Bird Cages, Seed and Water Glasses, Split Peas, Pressed Herbs, Tobacco Seed, Roots, Plants, Shrubbery, &c.

They have completed arrangements to be kept supplied with fresh and warranted Seeds (suitable to the seasons), as they progress from the growers [illegible] Wethersfield [illegible]

Orders with city reference for the above or for Cow Peas, Corn, Oats, Wheat, Barley, Rye, Barley, Millet, Buckwheat, [illegible] will be well and speedily attended to, by COMSTOCK & CO., Wethersfield Seed Store [illegible] Corner of Tchoupitoulas

HATS, HATS, HATS—Superior Black, Pearl and Brown Beaver [illegible] Hats, Black Brush and fine Silk Hats, for sale by BACH, BARNETT & CO., No. 9 Magazine st.
o15 1m

BOOTS, SHOES AND BROGANS—[illegible] packages, landing from steamer [illegible] ships Toronto, Lucien and Cornelia, for sale on liberal terms by G. W. DUNBAR, 5 Magazine st.
n6

BOOTS, SHOES, BROGANS, HATS, CLOTH, FUR, AND SEAL CAPS, &c.—[illegible] cases in store and now landing from ship Manchester, Ex May Flower and Cornelia, [illegible] a general assortment of the above goods. Also, 100 cases Long leg Drillers [illegible] Boots, for sale by FROST & CO., 10 Magazine st.
n11

RUSSET BROGANS and [illegible] plantation use. Now landing [illegible] for sale by G. W. DUNBAR [illegible]

BOOTS, SHOES, AND BROGANS [illegible] landing from ships Kentucky [illegible] and Trenton, St. Andrew, for sale by R. G. HOBBS, 12 Customhouse st.
n23

SILK HATS—[illegible] cases, to close a consignment for sale by H. de GOEK & RIFFLARD, 21 Magazine st.
n10

New Dying Establishment.

PERINAUD,

73 ROYAL STREET—near Bienville

THE only one in the city of New Orleans, who can render all Silks to their primitive lustre, after being dyed in any color, by the means of the celebrated PARISIAN APPARATUS, constructed under his immediate supervision, at Paris.

China Crape rendered as beautiful as new, [illegible]

[illegible] ROYAL STREET, No. 73, near Bienville.
o8 3m

Old Dying Establishment.

J. HERICY,

94 and 96 Conde street, 75 Royal, and 240 Camp street.

AS well as any one in the City of New Orleans, he can render all Silks in their primitive lustre, after being dyed in any colors, by the means of the celebrated PARISIAN APPARATUS, which he has imported expressly from Paris.

China Crape rendered as fine as new, dyed in any color, according to order. Clothing of all kinds for gentlemen cleaned and dyed. [illegible] Curtains, Cashmeres, silk Laces and Feathers [illegible] colors, as previously reported.

Although his Establishment is not the only one in the city which possesses the necessary apparatus for watering, damasking and rippling of all sorts of stuffs, he respectfully solicits of his patrons and the public generally, not to mistake his House for another which is situated in his immediate neighborhood, as the work done by him can bear the comparison with that of any one else in the city. o8 3m

Coal! Coal!

AS you come to the Post Office, remember the Coal Yard No. 77, Customhouse street, first door from Royal, where is kept constantly a supply of Pittsburg, English, American, (Cannel) and Anthracite Coal in quantities to suit purchasers.
n9 McBEAN, WILLARD & CO.

New Store.

J. J. ST. CYR respectfully informs the ladies of this city that he has just now arrived from Paris with a handsome assortment of well selected and fashionable Goods, the whole of which he will open and offer for sale, on MONDAY, next, 11th November, at No. 271 Bourbon street, between Main & St Philip st.

CLARET—6 casks Claret, good ordinary, landing ex ship Arendal from Bordeaux, for sale by RAYMOND CAHUZAC, 30 Old Levee street.
n8

CLARET—600 boxes, for sale by E. JOHNS, 5 Front Levee.
n6