MARINE NEWS.

Departure of the Atlantic Steamers.

ENGLISH STEAMERS.

	From Europe,	New York.	Boston.
Cambria,	Nov 2		Nov 27
Niagara,	Nov 9		
Europa,	Nov 16		Dec 11
Asia,	Nov 23	Dec 18	
America,	Nov 30		Dec 28

AMERICAN STEAMERS.

	From New York	Liverpool
Atlantic,		Oct 30
Franklin,		
Arctic,		
Baltic,	Nov 16	Dec 14

Port of New Orleans, November 18.

Cleared Saturday.

Steamship Galveston, Place, for Galveston & Matagorda. Harris & Morgan

Brem [illegible] Batzer for Bremen, Schroder & Mummy

Ship [illegible] Bennett, for New York. [illegible] Woodruff & co

Ship [illegible] Washam for Trieste. W H Offermandt

Ship Oswego, Cornel, for New York. Fosdick & co

Ship [illegible] Singer, for Havre, H V Baxter

Ship [illegible] Bradford, for Liverpool. Drew & Weston

Brig Leopold O'Donnell, Dunton, for Savannah. Wood & Low

Schr J P S[illegible], Eaton, for Tampico, [illegible] Wickham

Steamer Retrieve, Nail, for Apalachicola & Mobile, J A Morton & co

Arrived Saturday.

Ship Wm Jarvis, Jarvis, 18 days fm Bucksport, (Me) master—3d my

Bark Florence, W[illegible], 18 days fm Boston, L H Gale—1st my

Schr [illegible] Rich 5 days fm Matagorda, E G Rogers & [illegible]

Schr Caroline [illegible] Rogers 6 days fm Matagorda, master [illegible]

Schr Dora [illegible] 2 days fm Pensacola master—Basin

Schr [illegible] Perry 2 days fm Pensacola, master—Basin

—STEAMBOATS—

Chief Justice Marshall, Hodges, fm Cincinnati
Martha Washington, Irwin, fm Cincinnati
P[illegible] Penny[illegible], [illegible] fm Arkansas
[illegible] Roedenburg, fm Alexandria
W[illegible] Perroncell, fm Alexandria
South A[illegible] Logan, fm Cincinnati
[illegible]
Gen Scott [illegible]
[illegible]
Anna [illegible]
[illegible]
[illegible] Sara
C[illegible] fm Providence

—TOWBOATS—

S[illegible] Whitney, fm the Passes
S[illegible] Western, Martin, from the Passes

Arrived Yesterday.

S[illegible] 18 days from Bath, (Me) to [illegible]

Sh[illegible] 36 days from Bremen, [illegible] P W[illegible] & co—23 my.

S[illegible] Doane 40 days from Liverpool, [illegible]

S[illegible] 5 days from Sisal; [illegible]

[illegible] days from New York, [illegible]

B[illegible] Wright, Raffle, from Rio de Janeiro, [illegible]

Sch[illegible] Brazos Santiago, [illegible]

—STEAMBOATS—

[illegible] fm Donaldsonville
[illegible] from St Louis
[illegible] fm St Louis
[illegible] fm Fort Jackson
[illegible] fm Yazoo City
[illegible] from Louisville
St James, [illegible] Donaldsonville
Patrick Henry, Landry, fm Baton Rouge

—TOWBOATS—

Ang[illegible] Saxon, Davis, fm the Passes
[illegible] American, Porter, fm the Passes
[illegible] McLean, fm the Passes

Towboat Register.

The Star [illegible] in the Passes—Towed down and [illegible] bark Atala [illegible] ship William [illegible], bark Florence, and schr [illegible]

The South Western, from the Passes—Brought [illegible] Tallahassee

The Anglo Saxon from the Passes—Towed down and [illegible] 9th inst, ship [illegible], and schooner [illegible]—brought [illegible] Adriatic and George [illegible]

The Ang[illegible] from the Passes—Towed down and [illegible] Saxony, and schr G[illegible] brought up ship Houghton and schr Joseph [illegible]

The [illegible] the Passes—Went down light [illegible] ship [illegible] bark C Wright and [illegible]

Memoranda.

[illegible] bark Clinton, Wright, sailed in company from Rio de Janeiro [illegible] 24th September, with bark H W Mo[illegible], for this port.

The following vessels [illegible] reported by Capt Raffle of [illegible] Wright, were at Rio Janeiro [illegible] California—Steamer [illegible] from Philadelphia; steamer Wash[illegible] ship Canada, from New York, ship [illegible] from Boston, to [illegible] bark [illegible] New Bedford; bark Royal S[illegible], from Baltimore; brigs Helen Borden, from Charleston, Montezuma, from Boston, and Nassau, from Salem

Coastwise Ports.

NEW YORK Nov 9th—Cleared, ship J G Coster, [illegible]

Foreign Ports.

[illegible]

LIVERPOOL [illegible] McIntosh, Jay, [illegible] Sailed [illegible] Forest, [illegible] Gray, [illegible] Jones, Wright [illegible] Riverdale, Maxwell, N[illegible]

[illegible] Sailed Upland, [illegible] Hawke, do

[illegible] Sailed, Charles Mott, New Orleans

[illegible] Ophelia, Na[illegible]

[illegible] Ocean, Labory [illegible]

[illegible] Isaac Newton, [illegible]

[illegible] Derks, fm Rotterdam, [illegible]

[illegible] New Orleans, Sartinian ship [illegible]

[illegible] Sailed Louisa, Urquhart, N[illegible]

[illegible] Arrived Susan Lord Curtis, N[illegible]

[illegible] Sailed, ship Lemuel Dyer, Sa[illegible] New Orleans.

Passengers.

Per ship Adriatic from New York—13 in the cabin [illegible]

Per ship Geo F Peters [illegible] from Bremen—308 in the steerage

Per ship [illegible] from Liverpool—330 in the steerage

Per ship Espindola, from New York—31 in the steerage.

COMMERCE & TRADE

Exports.

GALVESTON—[illegible] Galveston—15 hhds [illegible] whiskey, 200 do bread, [illegible] 115 [illegible] 100 do coffee, 150 [illegible]

NEW YORK—[illegible] 110 bales cotton [illegible] 75 [illegible] 2013 pigs lead [illegible] strings [illegible]

NEW YORK—[illegible] bales, cotton, [illegible] 1500 kegs [illegible] 54 [illegible]

BREMEN—[illegible] hhds tobacco, [illegible]

HAVRE—Per ship [illegible] 2542 bales cotton [illegible]

[illegible]

SAVANNAH—[illegible] whiskey, 50 bbls pork, [illegible]

TAMPICO—[illegible] J P [illegible]

CARACOA—[illegible] Retrieve—336 [illegible]

Imports.

BOSTON—Per bark F[illegible] 482 tons ice [illegible] J P Whitney & co—sundries to [illegible]

MATAGORDA—Per schr Tallahassee—108 bales [illegible] McDowell, [illegible] R K Carter & co [illegible]—Total 273 bales [illegible]

PENSACOLA—Per schr [illegible] 45,000 ft lumber [illegible]

PENSACOLA—Per schr Dora—11, 00 feet lumber [illegible]

BATH—Per ship Adriatic—150 tons hay, master

LIVERPOOL—Per ship Houghton—300 tons railroad iron [illegible]

SISAL—Per schr Jason, [illegible]—$14,000 in specie [illegible] $2,800 and 1000 lbs old [illegible]

NEW YORK—Per ship Espindola—Assorted [illegible]

RIO JANEIRO—Per bark Clinton, Wright—3[illegible] W Jackson & co,

BRAZOS—Per schr Corah—Hides to order.

Consignees.

Per [illegible] from Boston—Harrod & Moody [illegible] A F Cochran & co—Digges, Mc Keever [illegible] Kennedy & Foster [illegible] W [illegible] Hyde & co [illegible] Peace [illegible] Walton & co [illegible] E J Hart & co [illegible]

Receipts from the Interior.

PROVIDENCE—Per steamer [illegible] bales cotton [illegible] Williams & co—14 G Burke & co—31 [illegible] McIlhenny [illegible]

[illegible] McDowell, Mills & co [illegible] Pickard & co—37 Bradley [illegible] & Hawkins—25 Buckner & Stanton—24 Robson & Allen—74 L & A Vanbibber—24 H Frellsen & co —22 Payne & Harrison—17 Bradley & Saunders—15 Downs, Cuddy & co—13 Cleveland Bro & co—9 Robson & Oliver—9 S[illegible] Nelson & co—7 Bonner & Smith—6 McLemore, Curran & co—5 R M [illegible] & co —6 Ward & Jonas—4 Kelly & Conyngham—20 sks cotton seed R M [illegible] & co—5 [illegible] Swinay Green & co—Total, 1704 bales [illegible] sundries order.

BATON ROUGE—Per steamer Gipsey—36 bales cotton J L Lee—3 Ward & Jonas—7 Bonner & Smith—42 Payne & Harrison—12 Brander, Williams & co—15 G L & A Vanbibber—23 J B Byrne & co—11 Cleveland Bro & co—6 Nalle & Cox—32 Henderson & Peale—7 Bulkley & Holt—16 W Jackson & co —16 G Burke & co—6 A Miltenberger & co—18 J R Shaw & co—5 Wright, Williams & co—8 Gerard & Ferrier—5 J B Gribble—3 Fellowes & co—20 hhds sugar, 72 bbls molasses Augustin & Thibaut—145 empty bbls R LeBlanc—101 hides Brander, Williams & co—Total, 305 bales cotton.

ALEXANDRIA—Per steamer Gov Bent—9 bales cotton to G Burke & co—3 do Buchanan, Carroll & co—31 do, 10 bbls molasses Leverich & co—50 do Cammack & Squires.

[illegible] Per steamer [illegible] with [illegible] bales cotton Fellowes & co—94 W[illegible] & Jonas—[illegible] & co—74 Pearce [illegible] & co—60 M Greenwood & co—34 J G Cocks & co—49 G M Pinckard & co—39 A L Gaines—34 Bogart & Foley—37 Nalle & Cox—24 Henderson & Peale—40 J Williams—18 J R Moore—14 Wright, Williams & co—14 Bonner & Smith—9 Brander Williams & co —11 Cherry & Henderson—10 Gray & Campbell—8 Pickett, Perkins & co—6 J B Gribble—5 H K Carter & co—9 bbls molasses J B Bellocq—Total, 790 bales cotton.

SHREVEPORT—Per steamer Anna—20 bales cotton to D Rountree—20 G Burke & co—20 Anderson & Metcalf—17 Nalle & Cox—36 Payne & Harrison—10 H Gilly—22 Wright, Williams & co—32 Bonner & Smith—5 H Frellsen & co. Total cotton, 790 bales.

ALEXANDRIA—Per steamer Woodsman—45 bales cotton, to J H Morrison & co—16 hhds sugar 54 bbls molasses A & J Denniston & co—47 do Bogart & Foley—21 do, 9 hhds sugar Leverich & co—sundries order.

CINCINNATI—Per steamer Buckeye—109 coils rope, 200 pcs bagging, Brander, Williams & co—18 cls rope Henderson & Peale—14 pkgs mdse C T Badecke & co—lot of machinery Rotinson & Oliver—5 [illegible] butter E S Keep—47 pcs bagging Nalle & Cox —150 reams paper Wheeler & Blake—100 dozen boards L E Bachus—100 boxes soap Dyas & co—90 do 50 do candles, 50 do starch G Evans—50 do, 150 do soap R M McAlpin—500 do candles J Ayet—50 do starch Wm L Cushing & co—80 hhds bacon J M Savage & co—150 pcs bagging 200 boxes candles lot machinery I W Arthur & co—100 bbls oil 200 boxes candles 28 kegs butter 42 tcs hams 886 bbls flour Seccomb & Voorhies—25 bales yarn W B McCutcheon—4 bbls butter 100 bxs starch J H Sturges & co—106 do cheese 218 do soap 11 kegs butter 20 bbls potatoes W S Wright & co—2 bxs mdse E D Beach—200 bbls whiskey 42 do oil Taylor & Cassilly —90 bxs soap J I Adams—20 bbls whiskey J Conolly & co—36 do vegetables Schneider & Wise—100 do potatoes 5 do eggs A B Schifferstine—lot furniture H Weidricht—16 bbls nuts A F Cochran & co —40 doz chairs P H Brinton—1 stove J Landis—co —12 mules J W Zacharie & co—50 bbls whiskey Martin, Owen & co—100 do 30 bbl do C E Alter—191 d[illegible] J R Gregory—100 do Capt Devon—3000 cabbages Donnelly & Bezzina—12 bales cotton H Stronse—sundries to order.

DONALDSONVILLE—Per steamer St James—32 hhds sugar J Drouhet & son—18 J Forsto[illegible]—18 V Altain—11 Brand & Landry—10 A Miltenberger & co—24 do and 20 bbls molasses M Gordon Jr—25 Bernard Koch & co—23 J H Shepard—26 do and 8 bbls sugar D Proschel—6 do and 25 bbls molasses P J Povy & co—31 do 3 bbls sugar Roman & Kernon—sundries order—Total, 130 hhds sugar, 150 bbls molasses.

LOUISVILLE—Per steamer Bulletin No 2—180 bales cotton Moon, Taus & co—24 Robson & Allen —80 J G Cocks & co—17 Pearn, Doneran & co—66 B Elder, bro & co—51 J Williams—9 Bradley, Wilson & co—5 H Frellsen & co—41 Fellowes & co—14 A L Gaines—52 G M Pinckard & co—8 Hill McLean & co—67 M White & co—44 Payne & Harrison—23 Frelsen & Fowler—29 M Greenwood & co—30 G Pollard—16 R W Adams & co—16 J R Grove & co—8 McLemore, Curran & co—11 Pickett, Perkins & co—6 H K Coster & co—11 Henderson & Peal—8 Bonner & Smith—31 Wright, Williams & co —78 West & Summers—20 R H Fraser & co—173 bags corn R Yeatman & co—660 do Horrel, Gayle & co—568 do S C Mitchell—472 do G W Givens—91 bags oats B Elder, bro & co—300 bbls whiskey 3 do beef R S Fretz & bro—30 do apples 8 do dried peaches M Martin—21 do 91 bxs apples and sundries order—Total cotton, 965 bales.

YAZOO RIVER—Per steamer Munroe—161 bales cotton Ward & Jonas—151 Wright, Williams & co—129 G M Pinckard & co—108 Robson & Allen —93 Payne & Harrison—83 J B Byrne & co—80 Lowe & Pattison—67 Cleaveland, bro & co—49 Loring, Green & co—45 Brander, Williams & co—45 Hill, McLean & co—43 Fellowes & co—35 J Mitchell & co—35 M D Cooper & co—35 R H Fraser & co—32 McDowell, Mills & co—31 Bell & Conway—27 Henderson & Peal—25 Downs, Cuddy & co—24 str Coles—13 Burke & co—18 L H Duncan—12 Bonner & Smith—10 J Williams—10 McRae & Coffman—9 R W Powell—6 R M Ellis & co—5 Bradley & Saunders—5 McLemore, Curran & co—4 S O Wilson & co.

DONALDSONVILLE—Per steamer Gen Taylor—20 hhds sugar H[illegible], McLean & co—25 do 56 bbls molasses Kelly & Conyngham—2 do H Tete—25 do 8 hhds sugar R Brugere—sundries order.

FORT JACKSON—Per steamer Fashion—10 hhds sugar W E Thompson—28 do 96 bbl molasses C Olivier—15 E Sheff—20 Burbridge & Adams—30 J B Blanchard—41 do 15 hhds sugar G Urquhart—12 do 30 bbls molasses P Rochford—9 hhds sugar W & J Montgomery—166 sks rice and sundries order.

BATON ROUGE—Per steamer Patrick Henry—9 bales cotton 24 hhds sugar Jos LaBlonde—7 bales cotton J B Blanchard & co—16 hhds sugar B Cadition—20 do 18 bbls molasses V Allain—57 do and 21 bbls sugar Brand & Landry—12 do 24 bbls molasses Dupuy & Grass—10 do 12 bbls sugar Menard & Vigneand—20 do A Miltenberger & co—10 do Dunbar & Buchanan—19 do 7 bbls molasses John R Shaw & co—25 do 24 bbls sugar P A Degelos—27 do 11 bbls molasses A G Marcenary—16 bbls sugar J B Reiloeq—30 do Burbridge & Adams—11 do 20 bbls molasses A O Louve—62 do 38 bbls sugar Augustin & Thibaut—25 do W & J Montgomery—21 do M Gordoner—20 do J v de Egana—20 bbls molasses John Hall—40 do 17 bbls sugar Bogart & Foley—5 crates mdse H H [illegible]—sundries order—Total, 27 bales cotton 396 hhds sugar 353 bbls molasses.

LOUISVILLE—Per steamer Belle Key—57 pcs bagging 43 coils rope Bell & Stebbins—197 do 149 pcs bagging E H Wingate—100 do 100 cls rope Martin, Owen & co—100 do 86 pcs bagging 24 bales cotton G M Pinckard & co—30 do M White & co—20 bales jeans Swiny, Green & co—120 bbls potatoes D Neser—385 do Doolittle & Bezzina—35 do 3 do eggs D Hunter—50 do potatoes 29 do apples Beverly Sands & co—28 do apples E W Benton—5 do T Paradise—21 bbls paper Davis & Maginnis—sundries order.

CINCINNATI—Per steamer Jno Hancock—5 bbls bacon 136 do whiskey Martin, Owen & co—160 do J Landis & co—10 do 20 do alcohol Seccomb & Voorhies—12 do 8e do whiskey 17 do Stone J McGregor & co—62 do M J Brenan—50 do flour 30 do oil Taylor & Cassilly—100 bbls bacon Beatty, Leggett & co—1,584 kegs lard Nye, Irc & co—21 do 20 do J [illegible] A[illegible]—30 bxs [illegible] J Hart—14 [illegible] Kroat [illegible] A D Greff & co—9 casks mdse J & R Geddes

ST LOUIS—Per steamer Princeton—200 bbls flour 10 do C F Knapp & co—121 McGregor & Allowny—300 do flour 8 pkgs Kennedy & Foster—100 do flour M White & co—400 do J Conolly & co—20 do 16 bales hemp Kennett, Dix & co—11 bdls cowhides C F Brodie—100 bbls corn Bridges & Vewell—1 hhd co[illegible] & co—75 [illegible] J T L[illegible]—151 A W Bosworth—sundries order.

ST LOUIS—Per steamer Saxon—604 bbls flour C F Boddecke—21 do J O Woodruff & co—400 do Kennedy & Foster—[illegible] J Egger & co—20 do 160 sks oats Kennett, Dix & co—60 bales hemp Price, Frost & co—100 bbls sugar C Becher & co—20 tcs lard T J Elder & Co—39 rolls leather B L Mann—6 do H H Hansell & co—25 baskets champagne Gray & McMurdo—19 hhds tobacco F Rodewald & co—1 do Hewey, Norton & co—58 bales cotton McGregor & Alloway—45 do Hill, Mclean & co—sundries order.

PUBLIC NOTICES.

Notice of Election.

THE qualified voters of the Third Representative District of the Parish of Orleans, which extends from [illegible] of [illegible] to the end of all Cities within the Lake, are hereby notified that in virtue of a writ of election to me directed by His Excellency, Joseph Walker, Governor of the State of Louisiana, an election will be held in said District on SATURDAY, the 23d instant, to fill the vacancy occasioned by the resignation of the Hon. Henry A. Bullard, a Representative in the State Legislature from said District.

The polls will be opened from nine o'clock A. M. to four o'clock P. M., at the precincts to be established and under the superintendence of the Commissioners and Clerks to be appointed by the General Council of the city of New Orleans, in conformity with the provisions of an act of the Legislature of the State of Louisiana, approved 25th January, 1847.

The proceedings to be conducted, and duplicate returns made to the Sheriff of the Parish of Orleans, according to law.

Sheriff's Office, Parish of Orleans, this 11th day of November, A. D. 1850.

n11 to JOHN L. LEWIS, Sheriff.

$500 Reward.

THE above Reward will be paid for the recovery of one hundred and sixteen Bonds for one thousand dollars each, of the Municipality No. One of the city of New Orleans, and other papers stolen from the house of the late John McDonogh, at McDonoghville, on the right bank of the river, opposite the city of New Orleans, by a gang of burglars, who broke into said house during the night of the 28th of October, 1850, while said premises were under seal. Said bonds are all dated on the 6th day of March, 1837, signed by Dennis Prieur, Mayor, to the order of, and endorsed by Philip Guesnon, Treasurer, payable twenty five years after date, bearing interest coupons, or warrants, of thirty dollars each, payable semi-annually on the 6th March and 6th of September of each year. Said bonds are of the following tenor, to wit:

CITY OF NEW ORLEANS.

One Thousand Dollars. No.

BOND OF THE MUNICIPALITY NUMBER ONE.

Know all men by these presents, that the Municipality Number One, of the City of New Orleans, promise to pay to the order of Philip Guesnon, their Treasurer, the sum of One Thousand Dollars, in current money of the United States for value received, which sum of one thousand dollars the said Municipality promise to pay to the order of their said Treasurer, in *Twenty-five years,* from the date hereof at the Treasurer's Office in New Orleans. And the said Municipality Number One further promise to pay an interest thereon at the rate of six per centum per annum, pay ble semi-annually, at the said Treasurer's Office, on the sixth day of September, and on the sixth day of March in each and every year, upon delivery, at each payment, of one out of the fifty certificate warrants in the margin hereof, until the payment of the principal.

Transferrable by endorsement and delivery of this Bond.

In testimony whereof, the Mayor of said City, in behalf of the Municipality Number One, has signed and the Treasurer thereof, has endorsed these presents, to which the seal of said Municipality is affixed at New Orleans, this sixth day of March, in the year of our Lord, one thousand eight hundred and thirty seven, and the sixty first of the Independence of the United States of America.

(Signed) D. PRIEUR, Mayor.
(Endorsed) P. GUESNON.
Treasurer, Municipality No. One.

As the payment of said Bonds has been stopped, they can be of no use to any one but the undersigned. All persons are hereby cautioned not to negotiate or receive said Bonds. A further reward of two hundred dollars will be paid for the apprehension and conviction of the burglars.

C. ROSELIUS,
F. B. D'AQUIN,
W. E. LEVERICH,
A. D. CROSSMAN,
n5 Testamentary Executors.

FOR SALE OR RENT.

To Rent—A House situated in Craps st., between Clouet and Montegut streets, having four rooms, 4 galleries, two closets and a cellar. The yard is spacious and there is a garden.

To hire, a good House Servant and nurse, speaking French and English. Apply at the Drug Store corner of Bienville and Royal streets. n16

To Rent—A large lot of ground situated on the Gentilly road, not far from Judge Bermudez's plantation. The lot is closed all around and on which is built a two story Kitchen, and a Stable, calculated for a garden and a dairy. It measures 129 feet front on Gentilly road and 270 on Marigny Alley, by a depth of about 1800 feet. For terms apply to MRE COURBET, No. 213 Claiborne st, between St Ann & Dumain.

ALSO—To Rent, another lot of ground enclosed, with a short distance from the former, measuring 180 feet front, by 670 feet. n15 3t

To Rent—A one story HOUSE at the corner of Navarre and Terpsicore. Apply to EUG. ROCHEREAU & CO., 17 and 19, St. Louis st. n14

To Rent—Four of the five new STORES, with convenient Dwellings above, situated at the head of Poydras Market, are to rent. [illegible] the corners of Poydras and Baronne sts., and [illegible] and Penn streets are, from their proximity to Poydras Market, admirably situated for the retail dry goods, or retail grocery business. For terms apply to

F. J. PETERS, Jr., 157 Carondelet st., or to PETERS & MILLARD. n12—1w

To Rent—One Store and dwelling on Conde street between St. Ann and Main sts. One store and dwelling on Main st. between Conde and Royal sts.

One three story store on Levee street No. 9, between Custom House and Hospital sts.

Two dwelling houses on Frank street, between St. Louis and Toulouse sts.

Possession to be given immediately. Apply to EUG ROCHEREAU & CO., 17 & 19 St. Louis st. n8

House to Rent—On the 1st January, 1851, a brick HOUSE, situated at the corner of St. Peter, Basin and Treme streets. For terms, apply to B TATOUT & CO., 161 Chartres, corner Toulouse st.

To Rent or for Sale—A [illegible] House, situated in Camp street, [illegible]. For terms, apply to LEOPOLD JEANNET & CO, 98 St. Louis st. n7

OFFICIAL NOTICES.

Mayoralty of New Orleans.

18th November, 1850.

COUNCIL OF MUNICIPALITY No. ONE. Sitting of Monday, 4th November, 1850.

RESOLVED, That the Mayor be and he is hereby authorized to have sold, after five days' notice, by the Auctioneer of the Municipality, all the goods or other articles at present in the store-room of this Municipality.

(Signed) JH. GENOIS, Recorder.
Approved 7th November, 1850.
(Signed) A. D. CROSSMAN, Mayor.
A true copy, H. BIER, Clerk.

Mayoralty of New Orleans.

8th November, 1850.

NOTICE is hereby given, in virtue of the above resolution, that C. P. Tricou, Esq., Auctioneer of Municipality No. One, will sell, on SATURDAY, the 16th instant, at 4 o'clock, P. M., at the store room of Municipality No. One, to the highest bidder, all the goods or other articles at present in said store room, for cash, under the direction of the Surveyor.

(Signed,) n9 A. D. CROSSMAN, Mayor.

Mayoralty of New Orleans.

8th November, 1850.

COUNCIL OF MUNICIPALITY No. ONE. Sitting of Monday, 4th November, 1850.

RESOLVED, That the sum of three hundred dollars be and the same is hereby allowed to Vigilance Fire Company No. 3, in addition to the sum of five hundred dollars ($500), appropriated by resolution of this Council at the sitting of 10th September last, to enable said Company to erect a suitable Engine House—and the Mayor is hereby authorized to sell at auction, to the lowest bidder, the erection of said Engine House, in accordance with plans and specifications on file in the Surveyor's office.

(Signed) JOS. GENOIS, Recorder.
Approved 7th November, 1850
(Signed) A. D. CROSSMAN, Mayor.
True copy. H. BIER, Clerk.

Mayoralty of New Orleans.

8th November, 1850.

NOTICE is hereby given in virtue of the above resolution, that I will sell at my office, on MONDAY, the 18th instant, at 12 o'clock, M., to the lowest bidder, the contract for building an Engine House for Vigilance Fire Company No. 3, in accordance with the plans and specifications on file in the Surveyor's office.

n9 A. D. CROSSMAN, Mayor.

MAYORALTY OF NEW ORLEANS, 16th November, 1850

BY virtue of existing ordinances on Monday, the 2d December next, at 12 o'clock, M., at my office, I will proceed to adjudicate to the highest bidder, the farms of the Meat and Vegetable Markets of the First Municipality, situated on the levee, and the farm of the Market in suburb Treme, to said Municipality, each for the space of one year from the fifth day of January next, 1851, in conformity with said ordinances.

The condition to be made known at the sale.

n18 A. D. CROSSMAN, Mayor.

STATE OF LOUISIANA. Fifth District Court of New Orleans, No. 748.

I HEREBY CERTIFY, that on the eighth day of November, 1850, Judgment was entered in this Court in the suit of *Francis C Laville vs. Mary Ann Roselius,* his wife, in the words and figures following to wit: On motion of A. Pitot on behalf of plaintiff, and on suggesting to the Court that a judgment of separation from bed and board was rendered in favor of plaintiff in the above suit on the third day of July, 1848, and that no reconciliation has taken place, nor is there any prospect of reconciliation between the parties, and considering the evidence of said facts to be with the file.

It is ordered, adjudged and decreed that a judgment of divorce be entered between the parties, Francis C Laville and Mary Ann Roselius, his wife, dissolving the bonds of Matrimony, and in as much as there is no pecuniary claim set up on either side, it is further ordered that the defendant pay the costs of suit.

Judgment rendered 9th November, 1850.
Signed 13th November, 1850.
Signed, A. M. BUCHANAN, Judge.

IN TESTIMONY WHEREOF, I have hereunto set my hand and affixed the seal of the said Court, at the city of New Orleans, on this 16th day of [L. S.] November, in the year of our Lord one thousand eight hundred and fifty —, and in the seventy fifth year of the Independence of the United States.

A. BOISBLANC, Deputy Clerk.

n18 30t in 3d

Mayoralty of New Orleans.

GENERAL COUNCIL OF THE CITY OF NEW ORLEANS. Sitting of November 14th, 1850.

RESOLVED, That the election on Saturday the 23d inst, for a Representative from the Third Representative District to the Legislature, in place of the Hon H A Bullard, resigned. The polls shall be held at the following places, and under the following named Commissioners and Clerks

FIFTH WARD.

At the Engine House of Fire Company No. 2, Tchoupitoulas street, corner of Natchez.

Commissioners—William P. Flower, William E. Seymour, William H. Hickins.

Clerks—W. F. Sprigg, Wm Borse.

SIXTH WARD.

At the house of Louisiana Hose Co, corner Carondelet and Perdido streets.

Commissioners—R. B. Sykes, S. Shakespeare, R. W. Powell.

Clerks—C. DeBreton, J. Davis.

SEVENTH WARD.

At Engine House of Fire Company No 14.

Commissioners—Jas. Lainsey, Wm. Malcolm, H C Ventzker.

Clerks—G. W. Leland, W. L. Cushing.

(Signed) J. M. VANDEGRIFF, President

Approved [illegible]

A. D. CROSSMAN, Mayor.

A true copy. [illegible] A. St. CYRAN, Clerk.

Proclamation.

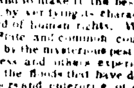

BY JOSEPH WALKER,

Governor of the State of Louisiana.

ANOTHER year has passed away, and we yet continue a united, prosperous and happy people.

The small dark cloud that for a while obscured our political horizon has, we may hope, forever been dispelled and we may now cordially unite in imploring the Supreme Ruler of Nations, to continue the blessings on these United States, to guard our free and happy constitution against every machination, and danger, and to make it the best source of public happiness, by vesting its character in being the best safeguard of human rights. Whilst some portions of our State and common country have been again visited by the mysterious pestilence that walketh in darkness and others experienced ruin and desolation by the floods that have deluged and laid waste the labors and enterprise of our citizens; yet the rewards of industry have not been interrupted, and we have been abundantly favored in our rights privileges, and permitted to an eminent degree to enjoy the security of person and property—the supremacy of law and order, and all the blessings of a happy, free and enlightened government.

We are at peace with all nations, our commerce extends to the remotest corners of the earth, new fields of national wealth and enterprise are continually opening before us, our country is yet known to be the respect of all nations of freedom throughout every portion of the globe, as the polar star which shall guide them to the haven of political rest, and secure them from the oppression of tyranny and despotism. Our future is big with hope—the innumerable blessings we at present enjoy, and the watchful care which a kind Providence has manifested towards us, as a State and Nation, call for the expression of our unfeigned thanks and gratitude.

Wherefore, I, the Governor of Louisiana, I deem it meet and proper to issue this, my proclamation, respectfully recommending and suggesting, that THURSDAY, the 19th of December be set apart, and observed as a day of Thanksgiving and Prayer to Almighty God, and that the good people of this State suspend, on that day, their ordinary business avocations, and to either with their fellow-citizens from other States assemble in their usual places of worship for the united expression of their homage and thankfulness, to Him who is the author of all temporal and spiritual blessings, and that civil and religious liberty may be continued to us, and to our posterity unimpaired; and in good time be extended to all the nations of the earth.

In testimony whereof, I have hereunto signed my name and affixed the seal of the State at the town of Baton Rouge, this sixteenth day of November, A. D. 1850, and of the Independence of the United States, the seventy fifth.

[L. S.]

By the Governor: JOSEPH WALKER
CHARLES GAYARRE, Sec'y of State. n18.

Proclamation.

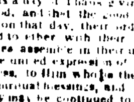

BY JOSEPH WALKER.

Governor of the State of Louisiana.

WHEREAS, a vacancy has occurred in the State Legislature, by the resignation of H. Bullard, a Representative from the Third District of the City and Parish of Orleans. Now therefore I have thought proper to issue this my proclamation directing an election to be held in the 3rd District to fill the vacancy occasioned as aforesaid. The time must be fixed by the Sheriff, he must take care that the election be held at the places designated by law, and see that the proceedings be conducted, and returns thereof made according to the provisions of the Constitution and Laws in such cases made and provided.

Given under my hand and the Seal of (L. S.) the State this 4th day of November A. D. 1850, and of the Independence of the United States the Seventy-fifth.

By the Governor. JOSEPH WALKER.
CHARLES GAYARRE, Secretary.

Proclamation.

BY JOSEPH WALKER,

Governor of the State of Louisiana.

WHEREAS, a vacancy has occurred in the House of Representatives of the United States by the death of the Hon. John H Harmanson of the Third Congressional District of the State of Louisiana: I therefore direct that an election be held in the said Congressional District on the Thirtieth day of November next, at the usual places of holding elections, and in conformity to existing laws, for a Representative in Congress to fill said vacancy and to serve for the term for which said member was elected.

Now, therefore I have thought proper to issue my Proclamation notifying the electors and qualified voters in said District of said election and commanding all Sheriffs, Commissioners of elections, and other officers therein concerned to hold said election on the said 30th Day of November next, and that the proceedings be conducted and returns thereof made according to the provisions of the Constitution and laws of the State in such cases made and provided.

Given under my hand and the seal of the State this 21st day of October, A. D. 1850, and of [L. S.] the Independence of the United States the Seventy-fifth.

JOSEPH WALKER

By the Governor, CHARLES GAYARRE,
n4 Secretary of State.

WINES & LIQUORS.

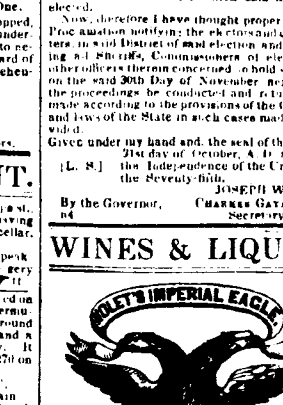

15 pipes Gin, of the superior brands of Nolet's Imperial Eagle;

For sale by TH. BAILLY BLANCHARD & CO. Sole Agents and Importers of the well known high flavor brands of Brandies and Gin.

n2 tf 98 Customhouse street.

HOLLAND GIN.

The subscriber, sole importer of the celebrated Steamboat Brand, now offers for sale—80 pipes of this superior article, landing from the brig Hope, in lots to suit purchasers, and on accommodating terms. JAMES FLINT,
n1 55 Common st

HOLLAND GIN—90 pipes, Hungarian brand, in bond, for sale low by DUFOUR, WILLIAMSON & CO, o10 35 Natchez st.

FOR SALE—Landing ex ship Claiborne, from Bordeaux—

200 casks red Wine; 10 barrels white Wine; 500 boxes Claret; 75 boxes white Wine, for sale by G. M. LUCAS, 30 Bienville st. o18

PORTER AND ALE—50 casks, hhds, bts, and pts, for sale by W. L. CUSHING & CO., my17 tf 55 Common st.

PEPPER IN BONDS—300 bags for sale by o30 E. J. HART & CO., 79 Tchoupitoulas st.

MEDICAL.

DR. S. P. TOWNSEND'S SARSAPARILLA.

WONDER AND BLESSING OF THE AGE. THE MOST EXTRAORDINARY MEDICINE IN THE WORLD.

THIS extract is put up in quart bottles; it is six times cheaper, pleasanter, and warranted superior to any sold. It cures diseases without vomiting, purging, sickening or debilitating the patient.

The great beauty and superiority of this Sarsaparilla over all other medicine is, whilst it eradicates disease, it invigorates the body. It is one of the very best

SPRING AND SUMMER MEDICINES

ever known; it not only purifies the whole system—it strengthens the person, but it creates new pure and rich blood; a power possessed by no other medicine. And in this lies the grand secret of its wonderful success. It has performed within the past five years more than 100,000 cures of severe cases of diseases; at least 15,000 of these were considered incurable. It has saved the lives of more than 5000 children during the two past seasons.

TEN THOUSAND CASES OF GENERAL DEBILITY AND WANT OF NERVOUS ENERGY.

Dr. Townsend's Sarsaparilla invigorates the whole system permanently. To those who have lost their muscular energy by the effects of medicine or indiscretion committed in youth, or the excessive indulgence of the passions, and brought on a general physical prostration of the nervous system, lassitude, want of ambition, fainting sensations, premature decay and decline, hastening toward that fatal disease, Consumption can be entirely restored by this pleasant remedy. This Sarsaparilla is far superior to any

INVIGORATING CORDIAL,

as it renews and invigorates the system, gives activity to the limbs, and strength to the muscular system, in a most extraordinary degree.

Consumption Cured.

Cleanse and Strengthen—Consumption can be cured—Bronchitis, Consumption, Liver Complaint, Colds, Catarrh, Coughs, Asthma, Spitting of Blood, Soreness of the Chest, Hectic Flush, Night Sweats, Difficult or Profuse Expectoration, Pain in the Side &c., have been and can be cured.

Spitting Blood.

NEW YORK, April 28, 1847.

Dr. Townsend—I verily believe that your Sarsaparilla has been the means, through Providence, of saving my life. I have for several years had a bad cough. It became worse and worse. At last I raised large quantities of blood, had night sweats, and was greatly debilitated and reduced, and did not expect to live. I have only used your Sarsaparilla a short time, and there has been a wonderful change wrought in me. I am now able to walk all over the city. I raise no blood and my cough has left me. You can well imagine that I am thankful for these results.

Your obedient servant.
WM. RUSSELL, 65 Catharine st.

Rheumatism.

This is only one of more than four thousand cases of Rheumatism that Dr. Townsend's Sarsaparilla has cured. The most severe and chronic cases are weekly eradicated by its extraordinary virtues.

James Cummings, Esq., one of the assistants in the Lunatic Asylum, Blackwell's Island, is the gentleman spoken of in the following letter.

Blackwell's Island, Sept. 14, 1847.

Dr. Townsend—Dear Sir: I have suffered terribly for nine years with the Rheumatism, considerable of the time I could not eat, sleep, or walk. I had the most distressing pains, and my limbs were terribly swollen. I have used four bottles of your Sarsaparilla and they have done me more than one thousand dollars worth of good. I am so much better—indeed, I am entirely relieved. You are at liberty to use this for the benefit of the afflicted. Yours respectfully, JAMES CUMMINGS.

To Mothers and Married Ladies.

This Extract of Sarsaparilla has been expressly prepared in reference to female complaints. No female who has reason to suppose she is approaching that critical period, "The turn of life," should neglect to take it as it is a certain preventive for any of the numerous and horrible diseases to which females are subject at this time of life. This period may be delayed for several years by using this medicine. Nor is it less valuable for those who are approaching womanhood, as it is calculated to assist nature by quickening the blood and invigorating the system. Indeed, this medicine is invaluable for all of the delicate diseases to which women are subject. It braces the whole system, renews permanently the natural energies—by removing the impurities of the body—not so far stimulating the system as to produce a subsequent relaxation, which is the case of most medicines taken for female weakness and disease. By using a few bottles of this medicine many severe and painful surgical operations may be prevented.

Great Blessing to Mothers and Children.

It is the safest and most effectual medicine for purifying the system, and relieving the sufferings attendant upon childbirth ever discovered. It strengthens both the mother and the child, prevents pain and disease, increases and enriches the food, those who have used it think it indispensable. It is highly useful both before and after confinement, as it prevents diseases attendant upon childbirth—in costiveness, piles, cramps, swelling of the feet, despondency, heartburn, vomiting, pain in the back and loins, false pains, hemorrhage, and in regulating the secretions and equalizing the circulation it has no equal. The great virtue of this medicine is, it is always safe, and the most delicate use it most successfully; very few cases require any other medicine; in some a little castor oil or magnesia is useful. Exercise in the open air and light food, with this medicine, will always insure a safe and easy confinement.

Owing to the great success [illegible] Dr. Townsend's Sarsaparilla [illegible] who were formerly our agents, have [illegible] Sarsaparilla Extracts, Elixirs, Bitters, Extracts of Yellow Dock, etc. They generally put it up in the same shaped bottles, and some of them have stole and copied our advertisements—they are only worthless imitations, and should be avoided.

TRICKS OF QUACKS.

Let Everybody Read This Carefully.

THERE is a Sarsaparilla for sale in the different towns called old Dr. Jacob Townsend's Sarsaparilla. It is advertised as the original, &c. This is a notorious falsehood. While we are not willing many of the respectable people to be in the sale of this miserable compound, throughout the country, we deem it our duty to inform the public against the trick of the manufacturers, who unblushingly put forth to the world such notorious falsehoods.

Dr. Townsend has expended over $200,000 the last eight years in advertising his Sarsaparilla, which has obtained a character and reputation throughout the United States and a greater part of the world [illegible]

This excited the cupidity of certain unprincipled men, and a old man who has been engaged in peddling cheap publications for a number of years. This man's name is Jacob Townsend. He agreed to a number of men to get employment of to use the use of his name to put up Dr. Townsend's Sarsaparilla, stating the large sales and sums we had expended in advertising, as an inducement to embark in the business. Amongst others he applied to Charles Watrous, Esq., editor of the Jamaica Farmer, who agreed such a proposition. Mr. H. G. Andrews, formerly one of the proprietors of Mc Mister's Ointment, Ralph P[illegible], formerly a castor and flour-dealer of the broken up firm of [illegible] of Belleville, New Jersey, John Skillman and Wm. Thompson, under the name of Skillman, Thompson, & Co., have employed this old man, and agreed, as we understand, to pay him seven dollars per week for the use of his name.

Another Trick

We went to an expense of five hundred dollars to get up a splendid steel engraving for our Label, and had the portrait of Dr. Townsend on it to distinguish it from all others and prevent mistakes. These men are now getting up a label on steel, with a portrait of old Jacob Townsend—let the public decide upon such transactions, and let them remember that none is genuine and original, unless signed with the name of S. P. Townsend. The plate is engraved on steel and contains the portrait of Dr. Townsend, three female figures and a view of our factory. The spurious has no factory or female figures.

Dr. Townsend No Physician.

These men also publish that Dr. Townsend is no Physician. This, like all other statements, is false. Dr. Townsend attended two of the best medical schools in the country, has studied the different theories of medicine, and practised for the last fifteen years; has experimented several years and expended large sums of money in bringing his medicine to perfection.

☞ Among other recommendations of this article it is warranted to keep sweet in all climates

☞ Prepared and sold by S. P. TOWNSEND, M. D., 126 Fulton street, New York. ☞ All persons who want the Original and Genuine S. P. Townsend's Sarsaparilla, which has given such universal satisfaction in this city during the last three years, can procure the same of the *Only Agents* for New Orleans.

aug20-ly J. WRIGHT & CO., 151 Chartres st

PICKLES, &c.—800 boxes Underwood's, W. K. Lewis & Co's and Van Beuschoten's, gallons, halves, quarts, pints, Jerkins, assorted, mixed, Pepper Sauce, Tomato and Walnut Ketsup, L mon syrup, &c. for sale by

o22 W. L. CUSHING & CO., 55 Common st.

LIME—300 bbls fresh Thomaston, cargoes of barks A H Kimball and Telegraph, landing and for sale by HAYMAN & HOLDEN, o10 96 Magazine st and 11 Red Stores.

STAR CANDLES—50 boxes 4's and 6's, N Schofield's, landing and for sale by HAYMAN & HOLDEN, o10 96 Magazine st.

SUGAR LIME—500 bbls extra fine Sugar Lime of different brands, now landing and for sale by o15 THOS. BLOIS, 91 Magazine st.

DEMIJOHNS and CORKS—10 bales in store and for sale by DUFOUR, WILLIAMSON & CO., o10 35 Natchez st.

NOW landing ex brig Eli[illegible], from Bordeaux 300 casks Claret; 60 boxes Fruits in brandy, for sale by G. M. LUCAS, o3 30 Bienville st

PRESERVES—25 boxes and 10 bbls Havana Sweetmeats, landing from schr Fairy, and for sale by TROISGROS & CO., o11 96 Old Levee.

SARDINES IN OIL—600 ½ boxes Sardines, B. Guillous brand, for sale by AUG. MOLIER, 90 St. Louis st. o26

DIAPHANE MUSTARD—One case, containing 100 flasks, landing ex ship Marshall Ney, from Bordeaux, for sale by J. & J. TARDOS, 31 Old Levee.

HAMS—175 tierces Hams, Duffield's, Schooley & Hough's, and other fancy brands, for sale by SECCOMB & VOORHIES, n27 14 Tchoupitoulas st.

SUNDRIES—25 boxes Sardines in oil, 50 do Cherries, 12 lbs each; 20 do Apricots; 20 do Prunes, 12 lbs each; 50 do Red Wine; 300 do White Wine; 150 pipes Rochelle Brandy, 70 do Brandy. Landing ex ship Claiborne, and for sale by o18 D LANATA, 9 and 10 Jefferson st.

CALFSKINS—1 case, containing 27 dozen Calf Skins, for sale by DUFOUR, WILLIAMSON & CO., o11 35 Natchez st.

CORKS—100 bales assorted sizes, for sale by DUFOUR, WILLIAMSON & CO., o10 35 Natchez st.

TIN PLATE—100 boxes, to arrive, for sale by DUFOUR, WILLIAMSON & CO., o10 35 Natchez st.

CIGARS—A large assortment of Havana Cigars such as Regalia, Ch[illegible], Panetelas Casadores, Galance, Londres, Cu[illegible], Damas, Isabelinos, Millon, Principe, &c. always on hand and for sale by o18 LABORDE & XIQUES, 3 Front st.

CIGARS—33,000 Cigars Refugio, Cabargas and Delicias, landing from schooner Fairy, from Havana, and for sale by o11 LABORDE & XIQUES, 3 Front st.

MATS and MATTING—50 bundles Mats, No 1; 8 rolls Matting, for sale low to close, by DUFOUR, WILLIAMSON & CO., 35 Natchez st.

PAINTED TUBS—300 nests, landing from ship Shirley. WM. L. CUSHING & CO. o24 55 Common st

HERRINGS AND CODFISH—250 boxes, landing from bark Gibraltar and ship Josephus, for sale by E. J. HART & CO. o6 79 Tchoupitoulas st.

SUGAR—500 boxes white, yellow and brown Havana Sugar, in store and for sale by o14 TROISGROS & CO., 96 Old Levee st.

TOBACCO—42 half boxes and 10 cases, landing from ships Caledonia Brander and bark Saragossa, for sale by E. J. HART & CO., o1 79 Tchoupitoulas st.

TOBACCO—275 bales Cuba Vuelta de Abajo Sagua de Panama, for wrappers and fillers, in store, for sale by TROISGROS & CO., o14 96 Old Levee.

TOBACCO—200 bales Vuelta de Abajo, Cuba and Sagua de Janama for wrappers and fillers, in store for sale by TROISGROS & CO., o16 96 Old Levee

PRINCIPE CIGARS—A lot of this brand, a genuine article, just received and for sale by J. M. CABALLERO, 36 Old Levee st. o18 between Customhouse and Bienville sts.

INSTITUTIONS.

THE COMMERCIAL ACADEMY, Has been removed to No. 17 Dauphine street.

This Institution is designed for general instruction in the usual branches of an English Education, Mathematics, Ancient and Modern Languages, Book-keeping, and Oratory. "Eloquence is the sure means of recommending the possessor to the attention and regard of his fellow-citizens and raising him to all public honors and advantages."

N. B. A night class has been formed for the acquisition of Modern Languages.

Terms moderate.

s14 ly J. HORACE SMITH, Principal.

Day and Boarding School for Young Ladies.

CONDUCTED BY M'ME GRANET, 86 Customhouse street, New Orleans.

IN this establishment every branch of a solid and an accomplished education is taught; strict attention is paid to the progress the moral and religious conduct of the pupils. The terms are

—FOR BOARDERS—

Above ten years of age	$25 per month.
Under ten years of age	20 per month.
Half Boarders	15 per month.

—DAY SCHOLARS—

Above ten years of age	$10 per month.
Under ten years of age	8 per month.
Under eight years of age	6 per month.
Piano	10 per month.
Harp	12 per month.
Drawing	6 per month.
Dancing	6 per month.
Singing	10 per month.

☞ The French and English languages are constantly spoken.

☞ The classes are open the whole year. o8 3m

ST. LOUIS' INSTITUTION.

DIRECTED BY MADAME DERON.

BOARDING AND DAY SCHOOL FOR YOUNG LADIES.

(Years 1850—'51.)

No. 145 St. Louis st., between Dauphin & Burgundy.

THIS Institution, founded nearly twelve years ago, combines every material, moral, and intellectual advantage. Madame Deron, formerly a pupil and governess in the "Institut de la Legion d'Honneur," (Maison St. Denis,) has founded her Seminary, as much as possible, on the model of that great establishment, as well as on the plan of the first Northern Academies.

The situation of St. Louis' Institution is one of the most agreeable and salubrious in town. The whole locality, including dormitories, class and study rooms, and play grounds, being very spacious and airy, and overlooking several gardens, is in so healthy a position, that, not a single pupil has experienced the least serious illness.

The plan of instruction both in French and English embraces all the literary and scientific branches of a finished education.

The study of English is the object of particular attention. Madame Deron is scrupulously careful that the creole Young Ladies should devote more time to the study of the English language and literature than to any other branch. Mr Orton, a professor well known in New Orleans, continues his course of lessons every day. Two English governesses residing in the establishment, preside over the elementary classes, and contribute to the progress of the pupils by the continual use of that language in all the relations of ordinary life.

With respect to the study of French, besides the lessons of able professors and governesses, M. and Madame Deron themselves instruct in the different branches, and are thus enabled by their personal efforts to insure the solidity and rapidity of the progress of their pupils.

The department of Music, including the piano harp and singing, is under the direction of Madame Lavillebeuvre, an excellent music mistress, who formerly gave lessons in St Louis' Institution, and who is now especially attached to the establishment. This young and talented lady, as justly classed at the head of the artistic celebrities of Louisiana, secures to the study of Music in Madame Deron's Academy a marked superiority. No master trees can better join example to precept and this is often the secret of the scholar's advancement. A musical examination taking place every month is intended to prove the rapid and brilliant progress of Madame Lavillebeuvre's pupils.

Religious and moral instruction, which is the basis of every really good education, has received greater developments than in any other Boarding School in the city. Madame Deron herself superintends the religious exercises of the Catholic pupils, and M l'Abbe Tholomier prepares them for their first communion, and for confirmation by giving religious instruction several times every week in the Chapel of St. Louis' Institution. o4

New Orleans Female Institute.

OR DAY AND BOARDING SCHOOL FOR YOUNG LADIES.

At No. 232 Camp street.

CONDUCTED BY DR. AND MRS. MACAULAY.

THIS Institution is under the [illegible] of Mrs Macaulay, the advance [illegible] the [illegible] taught by [illegible] instruction in the French, Spanish and Italian languages, in Drawing, Dancing, Vocal and Instrumental Music, by the most accomplished professors are employed.

The school is arranged so as to make it both an English and a French school and the [illegible] that the pupils [illegible] substantial and systematic course of studies [illegible] the same [illegible] of the [illegible] well as the mind. For the [illegible] of pupils every care and grade of intellectual culture, ample arrangements have been made. No efforts will be wanting to promote the improvement of the pupils, and young ladies received into the family as boarders will share in the enjoyments, privileges and attentions of daughters.

The play-ground—an item essential [illegible] is large, dry and secluded from [illegible] reference to which regard [illegible] may be made to parents who have had their daughters in the Institution for years.

[illegible] Testimonials and Biography [illegible]

P. S. T. [illegible] Dr. MACAULAY is giving undivided attention to the duties of the Institute, he will [illegible] at Madame DESRAYAUX'S. o14m

YOUNG LADIES' ACADEMY, DAY AND BOARDING SCHOOL, Directed by Mrs. A. Clark. *Corner of St. Peter and Rampart sts., No. 178*

MRS A. CLARK respectfully informs her friends and families that from the first of September she has succeeded to [illegible] management of her establishment. This [illegible] which is already so well known for the good order and superiority of its classes, will continue to [illegible] advantages that can be conducive to the moral and physical welfare of the pupils. The [illegible] are large and well ventilated. Mrs. CLARK, who attends herself to the direction of the French and English classes, [illegible] and French Professors who have been long attached to the establishment. The greatest attention will be paid both to the conduct and progress of the pupils. There will be no holiday during the week.

Parents are respectfully invited to visit the establishment. au22

The New Orleans Female Seminary

DIRECTED BY MRS. VAN NOSTEN,

Transferred to Plaquemine, Parish of Iberville, La., will be open for the reception of Boarders and Day Scholars on the 10th February, 1850.

MRS VAN NOSTEN, having [illegible] and completed her arrangements [illegible] teaching permanently to her Institution teachers in every way [illegible] accomplished, respectfully solicits [illegible] patronage.

Parents and guardians are invited to visit the spacious and commodious [illegible] at which, at the request of several [illegible] the gentlemen named below, the Seminary has been removed. For further information to Mrs. Van Nosten herself [illegible] her Prospectus, to be found at the Institution and at the principal bookstores in New Orleans, or to the following gentlemen

In Plaquemine	In New Orleans,
W. F. Edwards, Esq.,	Rev. Dr. Nevins,
Dr. [illegible] Conrcelt,	Alfred Hennen, Esq.,
Zenon Labauve, Esq.	James Robb, Esq.,
	H. C. Cammack, Esq.,
	Fred. Frey, Esq.

j30 1y

JEFFERSON ACADEMY, *53 Bourbon street, New Orleans.*

CONDUCTED BY J. G. LORD.

THE plan of this Institution comprises a general and extensive system of education. Pupils are admitted at six or seven years of age, and are continued till their education is complete, or till they are prepared for their future pursuits in life

They are distributed into classes according to their talents and advancement.

The premises are perhaps the best to be found in the city, with ample space for exercise and recreation, every necessary convenience is combined for an institution of learning on a large scale

The Professors are gentlemen of talents, chosen with care. Good order reigns in the establishment, and strict attention is paid to the moral conduct and improvement of the pupils.

—TERMS—

For Boarders,		per month,	$25 00
Half Boarders,		do	16 00
Day Scholars under 8 years of age,		do	6 00
do do 12 do		do	8 00
do above 12 do		do	10 00

These terms include board and instruction in the English and French Languages, Writing, Arithmetic, Geography, History, Mathematics, Book-keeping, &c.

The following languages and accomplishments are taught. The charges are:

For Latin or Greek,	per month,	$3 00
Spanish, German, or Drawing,	do	4 00
Music,	do	10 00
Dancing,	do	6 00
Fancy and Military Exercise	do	—

The classes continue in session the whole year.

School hours from half past 8 till 2, and from half past 4 till 6 o'clock. s4—1y

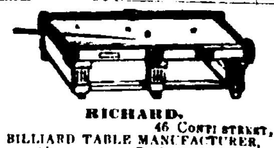

RICHARD.

46 CONTI STREET,

BILLIARD TABLE MANUFACTURER,

(SUCCESSOR TO B. ANTOGNINI.)

RESPECTFULLY informs the public that he will have constantly on hand an assortment of new and second hand BILLIARD TABLES

He will also attend to the repairs of Billiard Tables.

He always keeps on hand all the necessary articles used in billiard rooms. Also, India Rubber Elastic Bands, and others. He will guarantee the quality and solidity of his work.

☞ Orders from the country punctually attended to.

Being proprietor of the patented ECONOMICAL FURNACES, a large assortment will always be found at his store. Prices to suit purchasers.

Also, Kitchen Utensils adapted to the Furnaces n30

BILLIARD MANUFACTURERS.

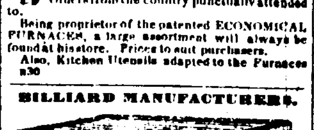

CLAVEZ & CO.

33 CHARTRES ST., BETWEEN TOULOUSE & ST LOUIS.

THEY WILL constantly have in store, superior Billiard Tables, new and second hand, together with all the appurtenances attached thereto. They also turn and dye Billiard Balls.

They will attend to the repairing of Billiards either in town or country, on application. a11

NOTICE—Persons, or Billiard Keepers, who have had the cushions of their Tables set in India Rubber by the subscriber, are now informed that he will undertake to reset the same in patented Indian Rubber and that he will answer for its durability and for the precision of the ball. He will always keep on hand a large stock of New and Second-hand Billiard Tables; complete games of Keno, and also Billiard Cloths, Balls, Cues, &c. Balls dyed and rounded. His prices are moderate.

B. ANTOGNINI, 8 & 10 Conti st.
au17 Between Chartres and Levee.

SUNDRIES—Landing ex ship Ellis, from Bordeaux—50 boxes Tete de Maure Cheese; 27 bbls Barsac White Wine; 18 do Vinegar; for sale by DUBUCH FRERES, o11 77 St Louis st. between Royal and Bourbon.

CAPS AND FOCKS—900 Negroes Scotch Caps; 400 do knitted Socks, for sale by H. de GOER & RIFFLARD, o25 21 Magazine st.

FOR SALE—By the subscriber, on the arrival of the ship Sabattis, expected from Bordeaux—300 boxes Sardines in oil; 1000 hf do do; 500 qr do do. For sale by D LANATA, o29 9 and 10 Jefferson st.

DRY GOODS, &c.

French Goods.

Corner Canal and Bourbon Streets.

THE patronage bestowed last year to the subscriber has induced him to make an effort to remain always worthy of so flattering an honor.—He is proud to say that his assortment of French Parisian ladies' GOODS are not to be surpassed by any previous importations made from the centre of fashion to New Orleans. His assortment comprises some splendid cashmere Cloaks, Mantillas, Surtouts, &c., in watered silk, Damask, Gros de Tour, Chinese Satin, Velvet furnished with ermine, &c.

He respectfully calls the attention of the ladies to the Sunny Land SURTOUT, never to be surpassed for the elegance of cut and the harmony of colors and ornaments; it is something which cannot be explained, and seems to have been worked by some unknown fairy. He has also just received a large assortment of Silks for dresses of every description, such as white and black watered Silk, Gros a'Orleans, Royal Damask, embroidered Silks, plain and figured Barages, China Linen, California do, India Silk Dresses, Cashmeres in pieces, cashmere Shawls, Laces, Scarf Laces, Tulle, Muslins, Capes and Collars, Embroidered Lace, Valenciennes, Gloves of every description, Ribands, Belts, Money Cases, Shell Combs, Buckles, Suspenders, ladies' Bags of every description, embroidered white Dresses, embroidered cambric Hdkfs, from $3 to $50 a piece, also printed in colors; Umbrellas, plain and figured Parasols, silk Stockings and ladies' Hose, Velvet for dresses—and in a word every article needed by the ladies.

Free Masons' Ornaments and Regalia.

o12 E D FANIS, corner Canal and Bourbon sts.

MOREAU,

161 Royal street, corner of Toulouse and Royal streets, and at 36 St. Charles street, opposite the St. Charles Hotel,

BEGS to inform his customers and the public in general, that he has just received by the ships "Orlando," "Brunswick" and "Beatrice," an extensive and choice assortment of fancy and useful articles, which he proposes selling at extremely low prices. The public is respectfully invited to call and examine their novelties, a very great and varied assortment of Ornamental China, such as handsome Clocks with groups of figures, of new styles; new pattern Flower Vases; Candlesticks; Flower Baskets; Work do; Powder Boxes, Glove do; Handkerchief do; Inkstands; Jewelry Stands; Segar Basins; Wash hand Basins and Pitchers; Tete a Tete, or service for two Toilet Table Water Decanters, with glass and plate; new style and process of Coffee Pots; Fruits, Insects of every species, with or without pommade, for the Toilet; a great assortment of Mantel Ornaments, and Religious Figures, 400 dozen of Jouvin's celebrated Kid Gloves, ladies' and gentlemen's sizes; black, blue and green Silk Umbrellas; small ladies' sizes do; Canes, Whips, Colts, Poignards, Hunting Knives, Hunting Bags, Leather School Bags for children, a choice and varied assortment of articles for the Head Dress: French Linen Shirts from $44 to $80 per doz.; Cotton Shirts with Linen fronts and collars, colored do; mechanical made Shirts, new style, Flannel, Merino, Silk and Cotton Undershirts and Drawers; Linen Shirt Collars; Suspenders of every description; cloth and leather Gaiters; Silk Pocket Handkerchiefs; white do; colored do; Silk Hocks; Silk do, for fancy dress balls; Lisle thread Socks; Cotton do; bleached and unbleached do; woolen do; merino do; 170 dozen of colored Socks for children; little girls' stockings; ladies' do, in cotton and Lisle thread; ladies' and gentlemen's silk, thread and woolen Gloves, Silk Cravats, Money Pocket Books, leather cigar Cases, with steel clasps and other fastenings; an immense quantity of ladies' backbraid Combs; dressing do, side do, fine small do, in Tortoiseshell imitation Buffalo and Horn; a rich assortment of ladies' handsome Fans, French and German Playing Cards; Dusting Feather Brushes and Brooms; large and small size Scissors, Nail do; Nail Files; Nail Chiseis, Tweezers, &c. &c. Wholesale and Retail—Perfumery, celebrated Tonic Pommade, for preventing the hair from falling out; highly clarified and perfumed Ox Marrow, genuine Bear's Grease; Lion Pomatum, Regenerative Phenome, Antique Hair Oil, genuine Bear's Oil, Maccassar Oil; Bandoline white and black Cosmetiques, white Pearl Chalk, Milk of Roses, Beauty Water, Milk of Almonds, Fernandez Powder, for whitening and softening the hands, Gurlain's Lotion, for whitening the skin, Vincent Bully's Vinegar Aromatic, Athens Water, for preserving the hair and removing the dandruff, Pelletier's Odontine and Elixir, for preserving and beautifying the teeth, Opiate, Powder dentifrice, refined Charcoal Tooth Powder, Liquid Rouge, Saucer Rouge Powder do, Pearl Blanc, in powder and in liquid, Thridace's celebrated fancy Soaps; Violets, Royal Spanish do, Jasmin, Rose Almond, and all kinds of perfumed Soaps; celebrated Almond Ambrosial's and Guerlain's Shaving Cream, Lubin's, Guerlain's and Jordon's celebrated Perfumes, Cold Cream, cucumber Pommade, Creme de Perse, extra double pommade, a variety of new Perfumes for the Handkerchief, in fine small cut and round bottles; genuine Cologne Water, superior Lavender Water, white and amber Cologne Water, sold by the gallon; Brushes, buffalo and by the piece; Tooth Brushes, ivory, buffalo and bone do, Nail do, velvet do, Hair and Brushes, cloth do, flesh do, velvet do, quill Tooth Picks, large de Bret a machine for keeping Roudiers Water, children's Toys of every description.

Moreau has always a great artist hair-dressers, for giving leasons in hair dressing, and for manufacturing ladies' and gentlemen's Wigs, Braids, Whiskers, Mustachios, Toupees, Scalps, ladies' Back Braids, Curls, Bandeaux, and every article necessary for the Toilet, [illegible] remember, will be open all in the Mercery and R[illegible] department—with a choice selection of Goods from the first houses in Paris. o16

JOSEPH H. PALMER & CO.—47 Camp street—Offer to Dealers a large and fresh stock of fall and winter Goods, embracing both Foreign and American. Some of the leading articles are named below.

WOOLEN GOODS—Embracing fine, medium and low Broadcloths and Cassimeres in blue, black and fancy colors; Satinets; blue, black and fancy Merino Cassimeres; Kentucky Jeans, all colors, all Wool and Cotton Flannels, [illegible] white and scarlet, all Wool and Wool Printed Delaines and Cashmeres; Wool Shawls, a very large Southern and Eastern Kerseys and Linseys; large Kentucky and Georgia Wool Plaids and Twill, [illegible] and checked Linsey, Gala, Wool [illegible] Children's Checked [illegible] Blankets, and [illegible] Black [illegible]

COTTON GOODS—Brown and bleached Sheetings and Shirtings of British and American make, of every quality and width from 3-4 to 3 yards wide. Cotton Osnaburgs of the most popular brands. North Carolina and Georgia [illegible] large assortment of American, English and French, colored Cotton Goods, in all [illegible] stripes, checks, [illegible] Nankeens, Cottonades, Domestic Bars, Satteens, Cotton Handkerchiefs, a great variety, Cotton Hose every grade, full assortment of Printed Cambric Muslins of English, Scotch and French Cambric, Jaconet, Mull, Swiss and Book Muslins, Bishop Lawns, Checked Muslins, &c. &c.

SILK AND ALPACCA GOODS—Plain, striped, plaid and watered black Silks, [illegible] Florences and Sarsenets, [illegible] and Velvets, Handkerchiefs and Cravats, [illegible] Satin and Silk Vestings, Bonnet, Cap and Belt Ribbons, all [illegible] plain satin and taffeta Ribbons, Alpaccas, of all [illegible] and colors, Mohair Lustres, Canton Cloths, Bombazines, &c.

LINEN GOODS—Dress Linens, in white and brown pieces, bed Linens, Table Linens and Towels, Linen Handkfs, coarse and fine, &c.

With many other articles usual to our line of business. o1

FINE and COARSE WOOLEN GOODS.—Joseph H Palmer & Co offer to the trade a large, fresh and desirable stock of Woolen Goods, consisting in part of fine Broadcloths, Cassimeres, Satinets, Merinos, Jeans, all wool Merinos and Delaines, Wool Flannels, blankets, shawls, Kerseys, red and Kentucky Linsey, &c, &c. which will be sold at the lowest market rates. JOSEPH H PALMER & CO. 47 Camp st.

Red Store, between the two Markets.

JOS. N. ROBERT & CO.

OPENING a large stock of DRY GOODS, just received per ships Memphis, Galena, Caroline, President, Quebec and Perine, for sale at low prices.

—ALSO—

At the store 66 Old Levee, corner St. Louis, a splendid assortment of gentlemen and children's Clothing, Hats, Caps, Shoes, Umbrellas, travelling Bags, &c., for sale at low prices, by

JOS. N. ROBERT & CO.

P. S. The city and country merchants are requested to call and examine their fine assortment.

o10

BARRIERE, LACAPERE & CO., 90 Chartres street,

JUST received by late arrivals from the North and Europe, the following articles—

5-4 Irish Linens;
6-4 Irish pillow case Linens;
Linen Lawns, Britannias and Platillas;
6-4, 8-4, 10-4 and 12 4 Irish Linen Sheetings,
5 4 French Linen do
Blue and red borders Linen Table Cloth and Napkins,
White and brown Linen Damask Table Cloths and Napkins,
7-4, 8-4 and 10 4 French and Irish Linen Damask;
Hem stitched Linen Cambric Handkerchiefs,
Linen Cambric Hdkfs, with borders;

Printed	do	do	do
Riviere	do	do	do
Scalop	do	do	do
Embroidered	do	do	do

Embroidered Collars and Chemisettes;
Berthes, Scarfs and Lace Mantillas;
Printed Lawns, Cravats;

Black and white Lace Veils, Embroidered Muslin Capes; blue, straw, white and black Crape; colored Filet Hdkfs; Gents fancy Silk Cravats, 32, 34 and 36 inches, black Italian Silk Cravats; white Thread Laces and Insertings; black do do do; Valenciennes Edging and Inserting, white Cotton Laces, black and white embroidered do; Bobinet Laces, for Mantillas and Capes Umbrellas, Parasols, Purses, white and black Filet Gloves and Mitts, half fingered do; ladies and gents white and colored Fil d'Ecosse Gloves; do do colored and black silk Gloves; Plaid Foulards, 32, 34, 36 and 38 inches black Italian Silk; Silk Foulard Hdkfs; Cotton do; Madras do, No. 1 to 12 black Taffetas and Satin Ribbons. Silk Stockings; white and brown Cotton do; pure linen brown and white Half Hose; white and brown Cotton Socks, children's do do; Muslin and Barege Shawls, 10-4, 12 4 and 14 4 white Counterpanes; do do blue and pink; white and colored Toilet Covers; plain and embroidered Swiss Muslins; Brocade do; white Cambric and Jaconets; Mull Muslins; Bishop Lawns; white and brown Netting; Cotton do; new style printed Bareges; plaid and striped do, new style printed Jaconets, Balzorines and Organdies; Muslins; Linen Checks; real Nankins; Toile du Nord; Ginghams; Silk and Linen Ginghams; plain, plaid and striped Cottonades; Bone Buttons, Pearl do; Hooks and Eyes; Linen Tapes; Linen Bobbins, Suspenders; Needles; Pins; Fans; Alexander's black Sewing Silk; Coats and Ingham's 200 yards Spool Cotton, Marshall's brown, blue, white and black Thread, 10-4 and 12-4 white, blue and pink Bobbinet; Mosquito Netting, &c. &c. &c.

—ALSO—

A large assortment of PLANTATION GOODS, such as 7 8 and 4-4 Lowells; twilled do; 7 8 and 4 4 Virginia Osnaburgs; 3-4, 7 8, 4-4, 5 4 and 6 4 brown Cotton; do do do white do; superfine English Long Cloth; Denims; Cotton Checks; Caintet; Jeans; Linseys; Kerseys; blue Romal Hdkfs, Woolen Caps; Blankets, and Woolen Socks.

BARRIERE, LACAPERE & CO.,
a15 90 Chartres st.

THE subscribers having bought the store of D. B. MACARTY, respectfully solicit the patronage of the public. They will endeavor to deserve the trust which will be granted to them.

They are just receiving a splendid assortment of Dry Goods from Liverpool, New York, Boston and Philadelphia, which they offer for sale at low prices.

BILLIEUX & REGGIO,
a11 93 Bourbon st.

Goods for the Mexican Market.

10 BALES Imitation Russia Sheetings;
20 cases 36 inches Cotton Platillas;
4 bales Lastings;
10 bales Black and White Prints;
15 cases Cotton Ball Thread;
60 trusses 9-8 Fancy Prints;
4 trusses 36 inches Satteens;
6 trusses Jaconet Hdkfs;
2 cases Verona Hdkfs;
7 cases Silesias;
200 bales Manta.

All in bond except the Manta; for sale by

jy15 ☞ R. D. BLOSSMAN, 14 Conti st

Dry Goods for Mexican and Domestic Trade.

DE FOREST & CO., 80 Customhouse street, have on hand the following styles of Dry Goods, which they offer to the trade on accommodating terms—

37 inch Brown Sheetings favorite brands, low priced Prints, Fine do do, 4 4 English do entitled to drawback, Cottonades, Stripes, Tickings, Black Funeral Velvets, Spool Cotton, Sewing Silks, black and colored, Spanish Silk Hose, Barcelona Cravats. Spanish Ribbons. au3

H. DE GOER & RIFFLARD, 21 Magazine street

OFFER for sale, landing ex ship Brunswick, from Havre, at liberal terms, at wholesale only, the following Goods—

10 bales plain blue and striped Cottonades;
1 case black satin Casimir;
1 " Extra fine Clothe,
2 " Fancy Boujean's Casimir, 5-8, 6-4;
2 " Gent. fancy striped Socks; 2 do children fancy Socks; 1 case plain Bareges; 3 boxes Caps; 6 do. Dollfus Mieg & Co's Print; 3 do. Hartmann & Son Print; 2 cases Lining Tartar; and a large assortment of late importation, for sale at cost. o10

BRANDY—300 pipes of different brands, under the Custom-house keys, for sale by o18 J. & J. TARDOS, 31 Old Levee.

AUCTION SALES.

Port Wardens' Sale—323 Kegs Nails.

BY MORPHY & NEVINS.

TUESDAY, 19th instant, at 10 o'clock, will be sold by order and under the inspection of the Port Wardens, at No. 26 New Levee street between Notchez and Poydras streets, for account of whom it may concern, 323 KEGS NAILS,

Slightly damaged on board bark Virginia, from Richmond to this port.

Terms cash. n18

Extensive Sale of splendid and fashionable Furniture.

BY J. A. BEARD, Auctioneer.

TUESDAY, the 26th November 1850, and following day, will be sold at auction, at 11 o'clock, at the residence of James Robb, Esq., St. Charles street—

The entire Furniture of the establishment, comprising a list of elegant and fashionable drawing room, dining and breakfast room Sets, superb Mirrors, elegant Curtains and Draperies, Divans, Settees, work Table; extension, dining and other Tables; Piano, fine Carpets, full sets of China and Glassware; the contents of chambers, comprising every description of Bed Room requisites, Cutlery, and a large variety of every description of Furniture of the best manufacture and latest styles. All as per catalogue, which will be ready for delivery on the 9th November. The dwelling will be opened for inspection of Furniture on the same and following days.

Sale without reserve.

Terms—cash, on delivery. n7

Superior Servant, Hair Dresser, &c.

BY J. A. BEARD, Auctioneer.

WILL be sold at auction, on TUESDAY, 19th November, at 12 o'clock, at Banks' Arcade—house woman JANE, 30 years of age, a superior house woman, washer and ironer, and hair dresser; and her two children: ALFRED, 4 years, and CLEMENT, 18 months. The servants are acclimated, and well known the city. Sold under a full guaranty against the vices and maladies prescribed by law.

Terms—cash.

Act of sale before T. O. Stark, N. P., at the expense of the purchaser. n18

Railroad Mechanics and Laborers, on a credit.

By order of the Pontchartrain Railroad Company.

BY J. A. BEARD, Auctioneer.

TUESDAY, Nov. 19th, 1850, at 12 o'clock, will be sold at auction, at Banks' Arcade, the following described Slaves, sold by order of the Director of the Pontchartrain Railroad Company.

1. Lewis, aged 40 years, employed in the engine and blacksmith shop.
2. Robert, aged 40 years, employed in the engine and blacksmith shop.
3. Emry, aged 45 years, employed in the engine and blacksmith shop.
4. Frank, aged 45 years, employed in the engine and blacksmith shop.
5. John, aged 50 years, employed in the engine and blacksmith shop.
6. Pepin, 35 years, laborer in the lower depot.
7. Isaac, 30 years, laborer in the lower depot.
8. Daniel, 40 years, laborer in the lower depot.
9. Andre, 45 years, works as carpenter on the road.
10. Thom, 33 years, works as carpenter on the road.
11. Charley, 38 years, works as carpenter on road.
12. Jim, 32 years, works as carpenter on the road.
13. Jefferson, 35 years, employed sawing wood.

The above slaves can be seen at the office of the Auctioneer one week previous to sale.

Terms—One year's credit, for approved city acceptances, or approved endorsed paper, bearing 6 per cent. per annum from date of sale, all notes not paid at maturity to bear interest at 8 per cent. per annum.

Acts of sale before T. O. Stark, N. P., at the expense of the purchasers. n7

856 LOTS OF GROUND. Liberal credit sale of Real Estate by order of the President and Directors of the Pontchartrain Rail Road Company, situated on the Gentilly Ridge, Faubourg D'Arcantel.

BY J. A. BEARD, Auctioneer.

WILL be sold at auction on THURSDAY, 28th day of November, 1850, and following day at 12 o'clock, at the St. Louis Exchange, 856 lots of ground, comprised within the squares Nos 1, 3, 4, 5, 7, 8, 9, 10, 12, 13, 14, 15, 16, 17, 21, 24, 25, 26, 27, 28, 29, 30, 31, 34, 37, 40, 44, 45, 46, 47, 48, 49, 50, 51, 52, 54, 55, 56, 58, 61, 62, 63, 65, 66, 67, 68, 75, 76, 78, 79, 80, 81, 82, 83, 84.

All more fully described by plan by A. D'Hemecourt, surveyor of the Third Municipality, which plan will be exhibited at the St. Louis Exchange one week previous to the day of sale. The larger proportion of this property is choice high land, fronting upon or in the immediate vicinity of the Pontchartrain Rail Road, and the Gentilly Road, and is well situated for residences, markets, gardens, &c. The proposed branch of the Rail Road now in contemplation, to run up the Champs Elysees, Esplanade street, to Claiborne street to Canal street, will, when completed, render these lots easy of access from the First to Second Municipalities and advantageous locations for dwellings.

Terms—one fourth cash, balance at 1, 2 and 3 years credit, for notes bearing interest from date to maturity with mortgage retained on the property and if not paid when due to bear interest at the rate of 8 per cent per annum until finally paid.

Lithographic plans can be obtained one week previous to the sale at the office of the company, or at the office of the auctioneer at Banks' Arcade, when further information can be obtained.

Acts of sale before Boudousquie & Guillaud, Notaries Public, at the expense of the purchasers; all sales must be completed with ten days of date of sales or the property will be resold for account and risk of the purchaser failing to comply after three days advertisement in French and English, in two of the city papers, without further notice of legal default n15

Sale at Auction,

Of a portion of the Assets of the General Sinking Fund of the City of New Orleans.

BY J. B. BLACHE & CO., Auctioneers.

BY virtue of an act of the General Assembly of the State of Louisiana entitled, An Act to provide for the liquidation of the City Debt and of the Debts of the separate Municipalities of the City of New Orleans, approved March 30, 1850, and in conformity with a resolution of the Board of Liquidators, dated May 24, 1850—

Will be sold at auction, on FRIDAY, November 22, 1850, at 12 o'clock, M., at the St. Louis Exchange, the following Bonds, Notes, Stocks, Uncurrent Bank Bills, &c., described to bear interest. The coupons of the Bonds of [illegible] dated 22 10, 1850, and to be subject to the terms of sale, a portion of the Assets of the General Sinking Fund of the City of New Orleans viz:

BONDS.

A note of bond drawn by Edmond Bonist, and assumed by Madam Emile Bonist, for $3,148 00

Also, 12 Interest Coupons on the above note or bond for $742 [illegible]

A note of bond drawn by J. W. Zacharie, and assumed by Richard Weber, for 38,857 90

Also, 12 Interest Coupons on the above note or bond for $401 11 each.

A note of bond drawn by V. Allain, and assumed by Aime Gaillet, for 22,372 80

Also, 12 Interest Coupons on the above note or bond for $737 12 each.

The above bonds are dated January 24, 1837, at 20 years, and bear mortgage on property described in the previous advertisement of the Board of Liquidators before referred to.

One of each of the above coupons falls due on the 24th January, 1851, and one every six months thereafter.

BILLS RECEIVABLE.

Gaspard Theurer, dated March 16, 1850, at two years, for	$2,980 00	
Interest at 6 per cent. until maturity	354 00	—$3,334 00
John Stephens, dated March 18, 1850, at one year, for	2,700 00	
Interest at 6 per cent until maturity	162 00	— 2,862 00
John Stephens, dated March 18, 1850, at two years, for	2,700 00	
Interest at 6 per cent until maturity	324 00	— 3,024 00
Henry Burns, dated March 18, 1850, at one year for	2,666 67	
Interest at 6 per cent until maturity	160 00	— 2,826 67
Henry Burns, dated March 18, 1850, at two years, for	2,666 67	
Interest at 6 per cent until maturity	320 00	— 2,986 67
Charles W. Hopkins, dated January 13, 1849, at two years, for		1,461 79

The above notes bear mortgage on property described in a previous advertisement of the Board of Liquidators, dated June 10, 1850.

STOCKS.

100 shares of Improvement Company Stock, Eighth District.

50 shares of Nashville Railroad Stock.

UNCURRENT BANK NOTES.

Notes of Atchafalaya Bank for	165 00
" the Exchange Bank	15 00
" Improvement Bank	35 00
" Merchants' Bank	10 00
" of Municipality No. 3	37 50

Sundry claims for paying reimbursement, said to amount to two hundred and seventy-six thousand two hundred and seventy-nine dollars eighty-six cents, more or less 276,279 86

All the right, title and interest of the Sinking Fund to certain Promissory Notes, protested, and past due, amounting to 37,994 75

These notes will be fully described at the sale.

Terms—cash. n13 ts

In Store and For Sale by

A DELAMARE, 98 St Louis st—15 qr pipes Dupuy, jr. 4th proof Brandy, Cognac;
25 qr pipes Camus 4th proof do, La Rochelle do;
15 qr and 8 half do United Proprietors La Rochelle do;
12 qr and 4 half do Pinet Castillon do do;
5 do 4 do Pasteau Charryuer do do;
4 do 2 do O. Dupuy, 1846, pale do;
100 casks good ordinary Red Wine, sundry vintages;
20 do family Margaux Medoc Red Wine;
5 do old Bianquefort do;
60 bbls Haut Sauterne and Barsac White Wine;
20 do old do do do;
15 do Sicily Madeira;
1 pipe old reserve do;
1 do old London particular;
½ do old Palethinto;
100 baskets Anchor brand Champaign;
80 do Duval grape do;
25 do Capt May do;
50 do Gen Taylor do;
100 boxes St Julien and St Estephe Claret;
20 do do do, 24 half bottles;
25 do Leoville Claret;
46 do Haut Talence;
40 do Chateau Lafitte Claret;
20 do do, 24 half bottles;
20 do old Haut Brion Claret;
100 do Haut Sauterne White Wine;
40 do do do, 24 hf bottles;
8 pipes Holland Gin;
1 puncheon St Croix, Jamaica Rum;
1 do Irish Whiskey;
150 gallons Mark, direct importation.
4 qr pipes Cognac Brandy, Otard Dupuy, 1842;
And a general assortment of Liquors, for coffee-houses. je18

SUNDRIES—In store and for sale by F. ROUMIEU, 80 St Louis st—
40 casks good ordinary Red Wine, Montferrand;
40 qr casks Cognac Brandy, sundry brands;
40 barrels White Wine, sundry brands;
40 " first quality Bourbon Monongahela Whiskey;
10 barrels Peach Brandy;
4 " Brandy Cherries;
40 boxes Absynth, Y L L;
50 baskets Champagne, sundry brands;
150 " Guignolet;
1000 " Aniseed, sundry brands;
250 boxes Curacoa; 100 do, Eau Verte;
100 " Dantzick; 200 do Maraschino;
200 " Assorted Liquors, engraved bottles;
150 " " " superfine "
250 " " " fine "
25 barrels Merise, sundry kinds;
Assorted Syrups, Orange Flower Water, and every article needed by Coffee Houses.
o24 F. ROUMIEU.

Groceries, Wines and Liquors.

THE undersigned would respectfully inform his friends and the public, that he, THIS DAY, commences the Wholesale Grocery, Wine and Liquor Business, at No. 5 Front Levee, between Custom House and Bienville streets, when he has and intends to keep a well selected assortment of all articles belonging to this branch of business

Particular attention will be given to the putting up of plantation and family stores, and all goods sold by the undersigned will be warranted to be such as represented.

By strict attention to the business and a desire to please all those who may favor him with their patronage, he hopes to merit a share of the patronage of his friends and the public. E. JOHNS,

a1 y No. 5 Front Levee st.

FOR SALE—Lately received per brig Marshall Ney, from Bordeaux, and for sale—
20 barrels Cognac Brandy;
30 boxes Cordial, (une do noix) 1st quality;
20 barrels white Wine;
500 half boxes Cops in oil;
500 pounds Mushrooms, in boxes of 100 lbs.;
20 do Roquefort Cheese;
30000 Corks. JEAN PINSE,
o20 y corner Royal and St. Peter sts.

AUCTION SALES.

THIS DAY.

Succession of Francois Coulon.

BY VINCENT & CO.

J. EDMUND TOURNE, Auctioneer.

BY virtue of an order of the honorable the Fifth District Court, dated 21st October, will be sold on MONDAY, [illegible] at the corner of St. Philip and Conde streets—

The entire stock of Crockery, China and Glassware, and fancy articles contained in said store.

—ALSO—

The Household Furniture, Store Fixtures, and Kitchen utensils, &c. &c.

Terms—cash

Silk and Fancy French Goods

BY F. H. PETITPAIN, Auctioneer.

MONDAY, 18th November will be sold at 10 o'clock, at his Auction Room, No. 8 Canal st.

An invoice of fresh imported SILKS & FANCY FRENCH GOODS, consisting of black and colored Gros de Naples, glace and watered Silks, Chene d'ecosse, Plaids, Merino, Bareges, plain and figured Mousselines de lain, Embroidered Collars, Crape Shawls, Cottonades, &c &c.

Terms at sale.

Italian Sewing Silks.

BY F. H. PETITPAIN.

MONDAY, 18th November, will be sold, at 10 o'clock, at his Auction Room, No. 8 Canal street—

147 pounds assorted colors Italian Sewing Silk, of superior quality.

Terms at sale. n16

Damaged Buff Calico.

BY F. H. PETITPAIN, Auctioneer.

MONDAY, 18th November, will be sold, at 10 o'clock, at his Auction Room, No. 8 Canal street, without reserve, for account of whom it may concern—

30 pieces Buff Curtain Calico, slightly damaged

Terms—cash n16

Catalogue Sale of Dry Goods.

BY F. H. PETITPAIN

MONDAY, 18th November, will be sold at 10 o'clock, at his auction room No. 8 Canal street

185 packages and lots of seasonable goods, such as Swiss Muslins, Red curtain Calico, English and French Prints, Shawls, silk H'dks, Suspenders, Brocades and Alpaccas, Lustres, Merino, Muslin de Laine, blue and white Prints, white and yellow Flannels, black and brown Cloths, Cassimeres, Satinetts, Tweeds, embroidered Collars, plain and striped Muslins, &c

—AND—

And an assortment of DOMESTIC GOODS

Terms liberal at sale.

Catalogue will be delivered and Goods can be examined early on the morning [illegible] n16

Carpets and Rugs.

BY F. H. PETITPAIN

MONDAY, 18th November, will be sold at 10 o'clock, at his Auction Room No. 8 Canal st.,

27 pieces Carpets of various qualities, rich and new patterns.

—ALSO—

An invoice of Rugs. n15

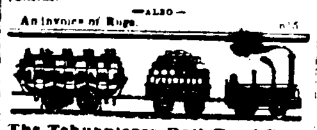

The Tehuantepec Rail Road Company.

THE Books of subscription to the stock of this company are now open at its office No. [illegible] Camp street.

The following is the proposed charter and the prospectus to be signed.

Outline of Charter and Organization of the Tehuantepec Railroad Company, to be established in New Orleans.

I—The capital to be $9,000,000—which [illegible] to be issued as full paid to Mr. Hargous in payment of the grant, including all the [illegible] privileges &c and the remaining $5,000,000 to be subscribed at [illegible] to be $100 each.

II—The subscribers to pay $10 on each share at the time of subscribing—$ [illegible] the remainder as called by directors. No call to be made for more than $10 at a time, and with [illegible] days public notice. Not more than $20 to be called in each year.

III—The object of the company is to build a railroad across the Isthmus of Tehuantepec, between such terms [illegible] proper surveys, the navigable [illegible] the waters on each side of the Isthmus [illegible] of the Pacific Ocean and Gulf of Mexico, and to provide vessels [illegible] each end of the road.

[illegible] The company [illegible] canal across the Isthmus [illegible] waters on the opposite coasts.

IV—The shares of the company to be transferable only on the books of the company [illegible] stock as may be chosen by directors [illegible] be issued until the first instalment [illegible] is actually paid. The shares are [illegible] as well for Mr. Hargous, as for the subscribers.

V—Commissioners to be appointed for receiving subscriptions in New Orleans, with power [illegible] commissioners in such other cities [illegible] proper for receiving subscriptions [illegible] The whole capital [illegible] to remain open till the capital is [illegible] the subscription exceed the capital, then [illegible] Mr Hargous [illegible] shares.

VI—The company to be managed by a board of thirteen stockholders, each director [illegible] at least twenty shares—the directors to choose a president and other officers [illegible] of the company. [illegible] two newspapers, a meeting of subscribers [illegible] board and organize [illegible] each share to have a vote [illegible] proxy [illegible] each year to be held one month before [illegible] term of directors [illegible]

VII—[illegible] Mr. Hargous [illegible] Mexican Government [illegible] secure the agreement made between the Permanent Committee and Mr Hargous.

IX—No dividends are to be declared till at least one-third of the subscriptions is paid. No dividend shall be paid till the expiration of one year from the first meeting of directors. If any dividends be declared, whether from the profits of the road, or any other source prior to the completion of the works undertaken by the company, and in no event can those works be considered as completed, [illegible] the [illegible]

[illegible] Mr Hargous' shares, although full paid, [illegible] of subscribers, even though only part paid.

X—It is a condition of the transfer made by Mr. Hargous of the grant and lands that at least $1,000,000 per annum shall be expended on the work till it is finished. This clause not to apply to the first year during which the surveying, engineering and preparatory works, may not require so large an expenditure—nor to any year during which the expenditure may be prevented by causes beyond the control of the company.

XI—If a loan is required by the company, the money may be raised by the issue of bonds secured by the mortgage of their land and [illegible] but no loan shall be made for a sum greater than [illegible] the [illegible] subscribers and until the subscribers have paid up the $5,000,000, no part of the burthen of the loan shall be borne by Mr. Hargous' shares. [illegible] Any dividend declared during the existence of a loan shall not be paid to the holders of the shares liable for the loan, but shall be appropriated towards the extinguishment of the loan.

XII—The moneys heretofore advanced by the citizens of New Orleans, for the defraying of preliminary expenses, shall be refunded by this company, according to the conditions of the subscription.

XIII—The shares of stock subscribed provisionally, in anticipation of the formation of this company, shall be considered as subscriptions made under this charter, and the instalment of five dollars paid by said provisional subscribers for hastening the work by a prompt survey of the road, shall be received and imputed as a part payment of the first instalment required under the charter to be paid at the time of subscribing.

The following is the Prospectus reported by Mr. Benjamin

PROSPECTUS.

We, the undersigned, subscribe for the number of shares placed opposite our names, in the Tehuantepec Railroad Company, which is to be organized on the plan set forth in the annexed outline.

The conditions of our subscriptions are

1. The $5 per share now paid are to be taken as part payment of the first instalment required on subscribers under the proposed charter.

2. If any material change be made in the contemplated charter, each subscriber, who disapproves such change, shall be entitled to withdraw one subscription, and receive back the $5 per share now paid.

3. The money now paid is intended for making the survey the Isthmus by Major Barnard or any other officer that may be chosen by the Permanent Committee in his default. That Committee is to superintend and control the expenditure.

The office will be open during the usual business hours.

B. FALLON, Sec'y. PETER CONREY, Jr.
o26 1m Ch'rm. Permanent Committee.

LANDING ex ship Claiborne, from Bordeaux—320 casks St Estephe Red Wine; 139 boxes Champagne Wine; 50 do [illegible], 24 half bottles; 3 bbls Vinegar; 6 boxes Maille's Mustard; 36 boxes Brandy Cherries; 10 do Apricots; 15 do Prunes; 10 do Pears; 300 boxes Sardines in oil; 2,500 ¼ do do; 1,500 ¼ do do; 3 boxes assorted Truffled Pies; 8 do Truffles; 300 ½ boxes Sardines in oil; 200 ¼ boxes Sardines in oil;—for sale by FERBOS, FRERES,

o21 Corner Royal and Dumaine sts.

WHITE WINE—50 casks St Julien Medoc; 140 cks Chateau Grimont; 10 cks Old St Estaphe and Pauillac, of 1841; 10 cks Tuyac, of 1841 150 bbls White Wine; 200 cases St. Julien Medoc; 100 do Muscatel; 30 do Old Margaux, of 1841. For sale by PAUL JUGE, FILS & CO. o28 27 St. Louis st

SHERRY—30 quarter casks Sherry Wine a very superior article; 300 quarter casks low Sherry; 500 Octaves do do do, in bond, for sale low to close by DUFOUR, WILLIAMSON & CO., o10 35 Natchez street.

PORT WINE—500 qr casks, F Durand's brand, now landing ex ship Orozimbo, from Marseilles, and for sale by J & J TARDOS, 31 Old Levee. o7

FOR SALE LOW—The complete machinery for the manufacture of bale rope, twine and packing yarn, with horse-power attached, for sale low, by HOGAN & TUREAUD, o9 1m corner Customhouse and Levee st.

FOR SALE—By the subscriber, on the arrival of the ships Caroline and Mary Clerk, from Havre, 4 tons Gruyere Cheese, from Switzerland; 75 cases round do. For sale by D LANATA, o29 9 and 10 Jefferson st.

SARDINES IN OIL—60 cases, by whole, half, and quarter boxes, of A. Camus' brand. For sale by J. & J. TARDOS, 31 Old Levee.

HAY—262 bales prime Northern Hay, on board ship Sultana, opposite the Vegetable market, for sale by J. W. STANTON & CO., o22 corner Magazine and Lafayette sts.

OLIVE OIL—500 baskets oil in bottles of 24 ounces; 100 do 24 ½ bottles; 50 do 12 ¼ bottles for sale by PAUL JUGE, FILS & CO. o28 27 St. Louis st

LANDING ex ship Claiborne, from Bordeaux—2000 half bags Sardines in oil. 2000 quarter [illegible]. For sale by T. B. BAILLY, BLANCHARD & CO. o21 15t 99 Customhouse street.

LANDING—Ex brig Foreax, from Marseilles, 100 casks Bedford Wine, 30 drams empty bottles 100 each; 1000 empty Maraschino Jars; 150 boxes Olives, (verdales;) 34 boxes capers; 300 do Muscat Wine; 20 boxes Lara's Maraschino; 25 boxes Green Water, for sale by D. LANATA, o18 9 and 10 Jefferson st.

FOR SALE—Cash Warrants of Municipality No One, bearing an interest of 7 per cent, per annum, for sale by PIERRE POCTZ, sept17 60 Custom-house street.

DRIED APPLES AND PEACHES—100 bags in store and for sale by E. J. HART & CO., 79 Tchoupitoulas st o1

AMERICAN PORTS.

FOR NEW YORK.

TAPSCOTT'S LOUISIANA AND NEW YORK LINE OF PACKETS.

TO SAIL EVERY WEEK DURING THE SEASON.

THIS Line is composed of the following ships, viz—

New ship N. B. PALMER,	Captain Roberts	
" " ST. CHARLES,	"	D. Billard
" " HERO,	"	C. R. Griffith
" " J. G. COSTER,	"	N. P. Dorley
" " SOUTHERNER,	"	J. Sulliv n
" " QUEBEC,	"	G. H. Brewster
" " OSWEGO,	"	T. Ingersoll
" " CLIFTON,	"	J. H. Ingersoll
" " HUDSON,	"	J. G. White
" " TORONTO,	"	[illegible]

The above packets are all of the first class, of light draught of water, and commanded by captains of great experience in the trade, who will devote themselves to accommodate shippers. They will always be towed up and down the Mississippi river—and will promptly sail as advertised. The cabins are handsomely furnished, and every attention paid to the comfort and convenience of passengers.

Neither the owners nor captains of these ships will be responsible for jewelry, bullion, precious stones, silver or plated ware, or for any letters, packages or parcels sent by or put on board of them, unless regular bills of lading are taken for the same and the value thereof expressed.

For freight or passage, apply on board, at St. Joseph street wharf, or to

J. W. STANTON & CO.
Corner Magazine and Lafayette streets, N. O.
or to THOS. P. STANTON,
n7 South street N. Y.

FOR NEW YORK—Stanton's Line of Packets—The fast sailing regular packet ship HERO, Captain Griffith having a portion of her cargo engaged and going on board, will have immediate dispatch. For balance of freight or the bulk of 400 bales of passage having superior accommodations, apply on board, at St. Joseph street Wharf, or to J. W. STANTON & CO., n18 corner Magazine and Lafayette sts.

For BARCELONA—The A 1 Spanish ship PAULITA, whereof B[illegible] master, is daily expected, and will have quick dispatch for the above port. For freight of 1000 bales of cotton, apply to JUAN Y de EGANA. o26 1w

For TABASCO—The [illegible] schooner ISABELITA, Capt. Sanchez having the greatest part of her cargo ready, will sail shortly. For balance of freight or passage, apply on board, or to the consignees

e11 F. GUY PUIG, 98 C[illegible]

For Havana—To sail on the [illegible] The fast sailing A 1 packet brig P[illegible] SOULE, Capt. M. Smith, will leave as above. For freight or passage, having splendid accommodations, apply to the Captain on board, or to

n11 TROISGROS & CO., 96 Old Levee

For Havana—The fast sailing [illegible] brig ADAM GRAY, Schenidan, Master having nearly all her cargo engaged will leave positively on the 22d instant. For freight or passage, having superior accommodations, apply to Captain on board or to JOSEPH MITCHEL, n9 36 Poydras st

REGULAR PACKETS.

FOR ATTAKAPAS by Sea—The substantial and light draught Propeller STAR, Captain G. K. Greene, is now receiving freight at the foot of [illegible] street, and will leave as above on MONDAY, the [illegible] at 4 o'clock, P. M., taking freight and passengers for New Iberia, Franklin, Centreville, Pattersonville, Berwick's Bay, Brashear City, and [illegible] and the intermediate landings on the route. For further particulars apply on board, or to JOHN [illegible] n15

Winter Arrangement.—The steamer OLIVIA will [illegible] the Railroad for Covington, touching at intermediate landings tri weekly, as follows:

Leaves New Orleans.	Leaves Covington.
Tuesday, at 12 M	Monday, at 6 A. M.
Thursday, at 12 M	Wednesday, at 6 A. M.
Saturday, at 12 M	Friday, at 6 A. M.

For particulars, apply on board, or to EUGENE ROCHEREAU & CO., n13 17 and 19 St. Louis st.

Two Trips a Week. *For the Bayou Sara, West Baton Rouge, Points a la Hache and intermediate landings.*

The fine fast running steamer J[illegible] WELL, Large Master, will leave New Orleans for the above and intermediate landings every [illegible] at [illegible] o'clock A. M. Returning, will arrive [illegible] evening. For Bayou Sara [illegible] every Wednesday at 10 o'clock A. M., returning on Thursday evening.

The Doswell is a [illegible] and was purchased expressly for the above trade which it is a sufficient guarantee to shippers and passengers that she will be permanently in the trade during the season. For freight or passage apply on board foot of St. Louis street.

MINISTER & ANDERSON, 81 Poydras st.
BEAUD, ADAMS CO, 53 Old Levee. [illegible]

Winter Arrangement.—Two trips a week. The fine new Steam Boat FASHION, J. Mayo, Master, will leave New Orleans every Tuesday at 10 o'clock, A M, for Grand Isle, [illegible] at 10 o'clock A M for Barataria [illegible] For freight or passage apply on board or to [illegible] A. [illegible]

For the Coast, Bayou Sara, [illegible] The new and fast running steamer [illegible] will leave [illegible] every SATURDAY at [illegible] every TUESDAY at [illegible] For freight or passage apply on board, or to

I. W. ARTHUR & CO., n13 28 New Levee.

Fare Reduced to 25 cents. U. S. Mail for Covington via Mandeville, Lewisburg and Madisonville.—The new and substantial Lake Steamer LEVEL, [illegible] leaves [illegible] Railroad for Covington [illegible] EVERY DAY at [illegible] Returning, leaves Covington EVERY DAY at [illegible] A M, Sundays excepted [illegible]

N. B. The steamer LEVEL has recently been thoroughly repaired and refitted in the best manner [illegible] and first fare 25 cents [illegible] For further information inquire of PAYNE & HARRISON, or W. L. CUSHING & CO., 55 Common st, STEVENSON, DEMERRITT & CO.

n8 7 Gravier st

☞ A Letter Bag, at the office of Wm L. Cushing & Co., 55 Common street, closes every day at 11 o'clock.

N. O. and Carrollton Rail-Road.

New Arrangement—Hourly departure of the Cars—Opening of the Louisiana and Napoleon Avenue Branch Roads, and reduction of Fare to take effect on the 4th February, 1850. [illegible]

[illegible] 15 cents [illegible] for children over 5 & under 12 [illegible] Louisiana Avenue, [illegible] halfprice [illegible] 50 Tickets above Louisiana Avenue, [illegible] Carrollton [illegible] 50 do to or from Louisiana Avenue [illegible] 00

Personal monthly ticket from the 1st to the last of each month any distance 5 00

The cars depart from the Baronne street Depot as follows:

Horse Car, 6 o'clock A M; 6½ and 11½ o'clock P M
Steam train 7 o'clock A M, then every hour until 8 o'clock P from the 3d Monday in February to the 3d Monday in November, and at other times until 7½ P M

FROM CARROLLTON.

Horse Car, 5 o'clock A M; 6 o'clock and 10 o'clock P M
Steam Train, 7 o'clock A M, then every hour until 7 o'clock P M, from the 3d Monday in February to the 3d Monday in November; and at other times until 6½ P. M.

Lafayette Line.

Fare any distance (children as above half price) 10c
do 50 Tickets, ... $4 00
Personal monthly Tickets, from the 1st to the last of the month only) any distance, ... $5 00
From Lafayette, in Summer, at 6¾, 7 and 7½ A M
From Lafayette, in Winter, at 6¾, 7 and 7½ A M
From Canal street in Summer, at 7, 7½ and 8 A M
After which the cars will leave each and every fifteen minutes until 8 o'clock P. M., then at 8½, 9, 10 and 11 P M from Canal street, and at 8½, 9½ and 10 P M from Lafayette.

147 JOHN HAMPSON, Eng. & Super't.

HAVANA CIGARS—Just received by the following arrivals from Havana. Per Mary Ellen 158,000 Cigars; per P. Soule 144,000 do; per Adams Gray 132,900 do, of different qualities, and of the best brands, for sale by

J. M. CABALLERO, 36 Old Levee, between Customhouse and Bienville sts.

PRUNES—15 cases of Prunes in glass jars, landing ex ship Arendal, from Bordeaux, for sale by n[illegible] R. CAHUZAC, 30 Old Levee st.

LANDING ex ship Old England, from Havre—60 drums Gruyere Cheese, 1st quality; 300 Cheese, Tete de Maure; 65 Cheese Holland Pate Grasse; 200 Cheese, Sago—for sale by JEAN FISSE, n2 corner Royal and St Peter sts.

HAVANA CIGARS—[illegible] of all qualities, and of the most favored brands, now landing ex brig Adams Gray, for sale by n4 D. BORNIO, Jr., 34 Gravier st.

PORT WINE, MADEIRA, &c.—50 barrels 4 [illegible] 50 do Port; 20 do fine Champaign Cognac, 1st and 4th proof; 90 boxes Absynth, 100 baskets Champaign Wine. For sale by PAUL JUGE FILS & CO., n4 27 St. Louis st

CLARET—100 casks Chateau Grinon, 50 do St Julien Medoc; 100 do Marseilles Wines, 20 do [illegible] Pauillac and St. Estephe 1841, 10 do hoc [illegible] 1844, 200 boxes St. Julien Medoc, 30 do old Margaux Medoc, 1840. For sale by PAUL JUGE FILS & CO., n4 27 St. Louis st.

DEMIJOHNS, BOTTLES and CORKS—500 Demijohns, of 5 gallons 400 do of 2, and 400 do of 1 gallon; 100 hampers empty Bottles; 10 bales demi John Corks. For sale by PAUL JUGE FILS & CO., n4 27 St. Louis st.

HAVANA SUGAR—320 boxes white, yellow and brown, landing ex schr. Mary Ellen, for sale by RAYMOND CAHUZAC, n4 30 Old Levee.

OIL—500 baskets Olive Oil, Marcellis Sue, 12 bottles, 24 ounces; 100 do, 24 half bottles, 50 do 12 half bottles. For sale by PAUL JUGE FILS & CO., n4 27 St. Louis st.

TO FAMILIES—10 pieces French Cretonne Linen, double width, for sheetings, a superior article, 50 pieces Linen for Musquito Bars, for sale at low prices, by H. de GOER & RIFFLARD, o25 21 Magazine st.

NAILS—700 kegs landing and in store for sale by E. J. HART & CO., o30 79 Tchoupitoulas st.

HAVANA COFFEE—331 bags Prime, landing ex schooner Fairy, for sale by o11 TROISGROS & CO., 96 Old Levee

HAVANA SEGARS—68,000 Segars of all qualities best brands, now landing ex brig P. Soule from Havana, for sale by D. BORNIO Jr., n4 34 Gravier st.

HAVANA SEGARS—131,000 of all qualities and of the best brands, now landing ex ship Orlando from Havana, for sale by D. BORNIO Jr., n4 34 Gravier st.

INDIGO—Guatemala Indigo, for sale by LABORDE & XIQUES, o18 No. 3 Front st.

SUGAR—Superior white Havana Sugar, for sale by LABORDE & XIQUES, o18 No. 3 Front st.

GRUYERE CHEESE—30 Cheese, very fresh, a superior article, for sale by o10 O. VALETON & CO., 86 Tchoup's st.

CRANBERRIES—bbls., halves and qrs., in store, landing and to arrive, o22 W. L. CUSHING & CO., 55 Common st.

ALEXANDER SEIGNETTE'S BRANDY—40 hf pipes Alex. Seignette Brandy; 30 quarter do do 4th proof, for sale by LOISON & SILVESTRE, o9 30 Chartres st.

COFFEE—Havana Green Coffee, in store and for sale by LABORDE & XIQUES, 3 Front st.