G. F. WEISSE, Proprietor.
NO. 83 CHARTRES STREET.

**Terms of the Bee.**

DAILY PAPER (one year in advance ... $12 00
COUNTRY PAPER, semi-weekly, (one year in advance) ... 5 00
In all cases the subscriber must give one week's notice in writing before he can be allowed to discontinue.


# The New Orleans Bee.


RATES OF ADVERTISING.
One Dollar for every TEN lines for each language, on the first insertion, and HALF that price for each subsequent one. No Advertisement inserted for less than one dollar in each language.
☞ Advertisements inserted at intervals will be charged one dollar for every TEN lines for each language for each insertion.
☞ The privilege of Annual Advertisers is limited to advertisements strictly within the line of their business, and in extent to one square every other day.

OFFICIAL PAPER OF THE STATE ...... NEW-ORLEANS, THURSDAY MORNING, JULY 3, 1851.

No. 1528. Vol. X.—NEW SERIES. Vol XXIX—Whole No. 8571.


## The New-Orleans Daily Bee.

**Official Journal of the State, General Council, First Municipality and Board of Liquidators.**

**Thursday Morning, July 3, 1851.**

### NOTICE.

[illegible] to facilitate the transaction of my business [illegible] given a general power of attorney to [illegible] DUVERGER, my Cashier, under [illegible] February last. Mr. Duverger is con[illegible] pay all debts, collect [illegible] accounts, either for [illegible] the Bee. G. F. WEISSE. New Orleans, May 1st, 1851.

The Northern Mail arrived through yesterday [illegible].

### THE PRESS AND THE CANDIDATES.

[illegible] of the two gentlemen who have been [illegible] as candidates for Congress in the Second District, the *Bulletin* of yesterday, [illegible]

[illegible] the candidates understand our relations to them. We stand by the usages of [illegible] party, and without any qualification, accept the propriety and policy of regular nominations; and whoever may be the nominee, we shall give him a hearty and thorough Whig support.

Our contemporary's views on this subject are [illegible] and unexceptionable. We conceive that a political organ has no right to express [illegible] preferences—or to evince the slightest [illegible] favoritism. All attempts to forestall the [illegible] of the nominating power, or to bring [illegible] selection of any particular aspirant [illegible] are highly censurable, injurious [illegible] of the party, and prejudicial to [illegible] of the journal itself. We do [illegible] accuse the *Bulletin* of pursuing so reprehensible a course. On the contrary we esteem that journal as a fair, manly and impartial exponent of the Whig party—bold in [illegible] of principles, and placing them far [illegible]. Our object is simply to explain [illegible] to be the safe rule of action in [illegible] referred to. Any other would be [illegible] table embarrassment and an[illegible].

[illegible] District, for instance, there are [illegible] who aspire to the [illegible]. They are both able, useful citizens [illegible] decided parts—both clever [illegible] ardent and uncompromising [illegible] in the full sense of the [illegible] that Messrs. Hunt and [illegible] have each a host of friends, and [illegible] the Whig voters of the Second [illegible] opinions should be much divided [illegible] their claims, their popularity, &c [illegible] choice, properly and by party [illegible] convention. [illegible] of the city recognizes the talent [illegible] but it is no [illegible] are either at the other's [illegible] we have uniformly adopted [illegible] we have occasionally been [illegible] sense of justice, to persist, lest [illegible] of others—is to [illegible] *neutrality* and to hold ourselves in readiness to support the nominee who [illegible]. This is the principle we have [illegible] and shall continue to do so. We [illegible] the influence of a political sheet [illegible] of one candidate, or to the [illegible] of the other—though the first were [illegible] friend and the second our bitterest [illegible] rule we lay down in such matters [illegible] case in point we have the happiness [illegible] the friendship of both the competitors, and shall esteem it a pleasure to sustain [illegible] with whatever of ability, zeal and [illegible] may command.

### A CLINCHER.

[illegible] is making in New York [illegible] respectability to "Bloomerism" [illegible] in its favor several grave ma[illegible] of the upper ten fashiona[illegible] meeting of ladies was held on [illegible] at Hope Chapel, which was attended [illegible] two hundred proselytes of fashion [illegible] Mrs. M. S. Gove Nichols was chosen [illegible] Miss Sarah Townsend, Secretary; Mrs. Torrey and Mrs. Hallack, Com[illegible]; Mrs. Post and Miss [illegible] Committee on Finance. After an address [illegible] Mrs. Gove Nichols, on taking the [illegible] Mrs. Torrey, from the Committee on [illegible] reported the following:

[illegible]. The present fashion of female dress [illegible] to health, inconvenient, burthensome [illegible] comfortable, unclean, and less beautiful [illegible] other styles that might be adopted:

[illegible] fashions of foreign origin, [illegible] disadvantages, is followed by [illegible] women, with a slavish subservi[illegible] worthy of a free people; therefore,

[illegible] That we will recommend and adopt [illegible] dress which will relieve us of [illegible] oppressive and exhausting burdens; [illegible] allow us that freedom of motion [illegible] to usefulness or enjoy[illegible] not condemn us to the offices [illegible] sweepers and public scavengers; and [illegible] independent of the capri[illegible] Foreign Courts and French modistes.

[illegible] That we claim the right to wear [illegible] as is decent, becoming, proper for [illegible] calculated to promote ease, com[illegible]

[illegible] That Fashion, having often recom[illegible] now appealed to, to sanction one [illegible] the elements of use and beau[illegible]

[illegible], That we call upon our sisters every [illegible] by words and deeds, their in[illegible] hurtful and degrading fashions, [illegible] with styles of dress as may best pro[illegible] usefulness, comfort and real beau[illegible]

[illegible] That the costume we recommend [illegible] nor Persian, but American, [illegible] our own wants, the product of [illegible] the spirit of our independence.

[illegible] batch of resolutions was of[illegible] with a few dissenting voices. [illegible] Nichols and the rest have decided [illegible] unworthy of a free people" [illegible] to [illegible] and petticoats. This is a knock[illegible] that is quite unanswerable. If [illegible] of the Government are invoked [illegible], we are dumb; if the spi[illegible] called upon to incite the ladies [illegible] the tyranny of a flowing [illegible] the freedom of a tight surtout [illegible] express [illegible] we must bow in [illegible] the infallibility of the logic [illegible] Q. E. D. conspicuously at [illegible] paragraph, and retreat from the [illegible] discomfiture and confusion. [illegible] deprives us of the usual at[illegible]. Vain and bootless were it to [illegible] themselves, in leaving their [illegible] and the social avocations for [illegible] were formed, and in which they are [illegible] the *role* of man, attend[illegible] speeches and draft reso[illegible] one of the pernicious [illegible] spirit of innovation [illegible] title of "Reform." [illegible] woman unsexes [illegible] notoriety—that she is [illegible] than when she is most [illegible] never more repulsive [illegible] to wear the breeches, liter[illegible]. Of what value would [illegible] other suggestions prove, when it is [illegible] proclaimed that gowns and under [illegible] unworthy of a free people," be[illegible]. We are overpowered by [illegible] severity of such logic, and hold our [illegible]

[illegible] Medical Journal [illegible] to the Editor [illegible] of this excellent and valuable pe[illegible] contains several highly interesting [illegible] which we notice an essay on [illegible] that acute and original observer [illegible] Fowler.

[illegible] truly article on the health of the [illegible] that less disease has been abroad [illegible] than usual; our public and [illegible] hospitals still proclaim to the citizen as [illegible] the stranger, a degree of public health [illegible] to be witnessed in any civilized commu[illegible]

Death of Hon. Spencer Jarnagin.—We re[illegible] learn that the Hon. Spencer Jarnagin, [illegible] U. S. Senator from Tennessee, is [illegible]. He was an eminent lawyer and an es[illegible]

[illegible] Rumors.—The Washington Re[illegible] a statement in some letters from [illegible], that the Secretary of War, Mr. [illegible] intends soon to resign, and says we [illegible] reason to know that neither the Secretary [illegible] War, nor any other member of the Cabinet [illegible] any thought of resigning.

☞ The N. Y. *Courier & Enquirer* ex[illegible] a decided preference for Daniel Webster, as the Whig candidate for President.

### THE EUROPA'S NEWS.

The steamship *Europa* arrived at Halifax on the afternoon of the 24th ult., having left Liverpool on the 14th. The Telegraph furnishes the annexed summary of intelligence:

England.—The domestic news is very dull. Parliament had reopened, and had passed the Navy and Army estimates, including £300,000 to sustain the expenses of the Kaffir war. Austen's motion respecting the State prisoners in Van Dieman's Land had been withdrawn.—A new measure for reforming the chancery system had been proposed. Doubts are entertained whether or not the government will proceed with the Ecclesiastic Titles bill. The exhibition was still attracting crowds, but not so many working people as was expected. Emigration continued unabated. The Galway people were rejoicing at the prospect of steam communication with New York. Trade was improving, and prices in the manufacturing districts were improving. The weather is genial, and an abundant hay harvest is anticipated. The grain crops in England are healthy but backward. The crops in Ireland are promising, and there is no appearance of disease.

France.—Affairs are tranquil. The war in Algiers was over, and had resulted in the suppression of the rebellion. Commerce and trade were improving. The Bourse closed brisk, and the 5 per cents were 30c. higher than on Wednesday. The Havre market closed inactive, notwithstanding the favorable reports from England. Sales of Louisiana cotton at 93a84f. for *tres ordinaire*, and 72a73 for *bas*.

India.—The Indian mail had arrived, and the British provinces continued tranquil. The Peshwaur frontier and the Penjaub were threatened by bands of robbers. Money was firm—Freights high. Imports and exports dull. Cotton brisk.

The Continental news is of very little interest.

#### Markets.

The imports of Cotton for the week are 81,600 bales.

Breadstuffs.—There has been considerable activity in the Corn market and some purchases have been made on speculation. Wheat has advanced 2d to 3d. Flour has advanced a shilling and Corn sixpence.

Provisions.—The finer descriptions of Beef attract more attention, and purchases have been made on London account. Inferior sorts are neglected. Bacon is in better demand at late rates.—Shoulders are 1s. 2d. lower. Hams quiet. Lard not so active.

Groceries.—Sugars steady. Sales of Porto Rico at 38a41s. Molasses is unchanged. Sales of Porto Rico at 16s. Coffee is inactive. Common Congou Tea is lower and prices of other sorts barely sustained. Rice is dearer. Rum is in fair demand at late rates.

Naval Stores.—Rosin is in demand at 3s. 1d. for common to 5s. 3d. for better qualities. Spirits of turpentine are in better request. There are no sales of Tar and rough Turpentine.

Ashes are in active request. Sales of Pots to arrive at 28s to 28s. 7d. and Pearls at 30s.

Bark is dull.

Oils.—Linseed is in moderate demand at 35s.—There is no inquiry for Cod. Sales of Seal oil, to arrive, at £30.

#### Money Market.

The English Stock market is more active; Consols have advanced to 96⅞ for money, and 96⅞ for account. A fair business has been done in foreign Stocks, but not much in American. U. S. 6's, 105½; 105½; do 6's, 112a113, 67, 105a108; Ohio 6's, 70 at 105, 105; Maryland 5's Bonds, 90a91. Freights are dull.

### LATER FROM BRAZIL AND LA PLATA.

Advices from Rio Janeiro to the 12th May have been received at New York. The determination of the Government to put down the slave trade is fully confirmed.

The authorities are determined to destroy the traffic, and will spare no one who may commit himself. The Brazilian war steamer Thetis gave chase to a slave schooner which, off the bar of Itabapoana, succeeded in landing her cargo—about 150. The junior officer commanding a small detachment on that part of the coast, was offered $6,000 (£750) by the smugglers, which he refused and took possession of the blacks, who were brought hither in the Thetis. The name of a recently created Portuguese baron is mentioned as connected with this affair, and if it can be proved that he is compromised, the rigor of the law will be enforced.

On the 31st of May the Chambers were opened by the Emperor in person. He recommended the passage of laws, correcting the defects of Electoral suffrage, and regulating the administration of the provinces. He announced the almost entire extinction of the Slave trade, according to the law of the 4th of September last. We copy the following passage from the speech:

General Oribe has refused to adopt measures that will suppress the violences and vexations which, in virtue of his orders, have been, and continue to be, committed on the subjects of Brazil, and upon the properties of those established on the frontiers of the Oriental State.

The Argentine Minister insisted on making this question his own; and as he did not receive to it that solution which the Governor of Buenos Ayres required, he demanded his passport, which was granted to him.

How great soever may be my wish to maintain peace, I will not fail to afford to my subjects that protection which I owe to them, nor shall I be indifferent to events which may prejudice the future security and tranquility of the empire, always respecting the independence, the institutions, and the integrity of neighboring States and never involving myself in any way in their internal affairs.

The Minister for foreign Affairs (Senor Paulino) will, in his report to the Chambers, on the 15th, publish all the diplomatic correspondence between the Brazilian Government and the British and French legations with reference to the slave question, as well as the affairs of "Gudin" and "Sentis." The two last are adjusted.

Some excitement has arisen at Pernambuco, among those interested in politics, on account of its being known that Pedro Ivo had escaped from the fort at Rio, in which he had been confined. He was one of the prime movers and most influential leaders of the revolt which took place in that province in February, 1849, and long harassed and annoyed the Government after the rebellion had been put down. Many are the conjectures as to his whereabouts, and it is by some affirmed that he is actually in that province, and it is supposed, by those who are able to form an opinion on the subject, that he only waits the commencement of hostilities between Buenos Ayres and Brazil (which appears now to be inevitable) to revive a rebellion in that province.

The report of the Minister of Finance, presented on the 8th, shows a surplus of estimated revenue for 1852-53 of $1,131,421—a report far more satisfactory than that presented during very many years; and there is every reason to believe that in the ordinary course of events the estimated surplus will be realized.

The actual coffee crop will be fully equal to the highest estimate made, and, including the quantity which will be carried over to the next season, (the crop season is from July 1 to June 30,) will not be much short of 2,500,000 bags. The little new which has yet come forward is superior in quality, and the quantity is estimated as not less than 1,500,000 bags.

Buenos Ayres.—The accounts are to the 28th of April. The weather continued most seasonable, but the rains had come too late to bring the cattle into condition before the Spring. An average supply of produce during the winter months was hardly calculated upon, and it was, therefore, probable that the late high prices would continue. The Buenos Ayres market is much less ruled than formerly by the British market, as there is a large and rapidly increasing demand for the United States, Europe and the Mediterranean. There had been a considerable movement on the general markets, partly on speculation; but the advance in prices was not more than sufficient to compensate for the accidental depreciation in the currency. Five or six vessels had been laid on for British ports.

Gen. Urquiza has issued a manifesto, dated April 31, addressed to the Governors of the different States of the Argentine Confederation, calling upon them to resist the authority of Gen. Rosas, and thus remove the only obstacle to the tranquility and future prosperity of the nation. He announced his determination of placing himself at the head of a movement for liberty, by which only the Provinces of La Plata could maintain their creed, and their political principles. On the 4th of April, Urquiza dispatched Dr. Molino to Paraguay, to come to an understanding with President Lopez. This State, as well as Montevideo, and Brazil, will join the movement, and the co-operation of some of the other Argentine Provinces is expected.

Owing to these circumstances, the money market at Buenos Ayres was in an unsettled State.

Effects of the Compromise.—The *National Era*, at Washington, mourns over the fate of certain Free-Soil journals that have died of the Compromise. Hear him, in a late paper:

"The Indiana *True Democrat*, the only Free-Soil newspaper in Indiana, is about to be discontinued for want of support. The *Peninsular Freeman*, the Free-Soil organ in Michigan, has ceased to come to our office, and, we presume, is also discontinued. Mr. McClelland, for several years the worthy associate of Mr. Eastman, in the conduct of the *Western Citizen*, published at Chicago, is obliged, we see with regret to retire from that paper, on account of its limited resources."

☞ The *National Intelligencer* of the 29th ult., says: The workmen broke ground yesterday in the space of ground immediately fronting the South Wing of the Capitol, for laying the foundation of the building for the proposed extension of the Capitol, the corner-stone of which, [illegible] readers are aware, is to be laid on the approaching National Anniversary, (the 4th of next month.)

### Further Foreign Intelligence.

[BY THE STEAMER ARCTIC]

England.—Dinner to Archbishop Hughes.—On the 10th inst., a public dinner, which was attended by a large number of gentlemen, was given at Liverpool, by the Catholics, to Archbishop Hughes, of New York. The first toast was given to the Pope, and the second to the Queen. The chairman read a letter from Mr. Crittenden, U. S. Consul at Liverpool, acknowledging an invitation to be present. The chairman, in giving the toast to Archbishop Hughes, alluded in glowing terms to the United States; and his announcement that the United States were a freer and happier country than England, was received with terrific applause. The Archbishop made an eloquent speech in reply, in which he alluded to his Irish birth, and the honors conferred on him since his emigration to America. Among the toasts was the following—"The United States and their institutions, founded as they are upon the true principles of religious freedom."

Swindling an Emigrant.—An American land agent, named Saunders, who has kept an office and been resident at Manchester for some years, has been committed for trial at the assizes, charged with swindling a man named Booth, under the following circumstances:—Booth was about emigrating to America two years ago, and he purchased from Saunders a plot of upwards of 200 acres of land in Virginia, which was represented to be undulating and fertile land, beside which a river flowed. He paid £6 15s as a deposit, and received an introduction to an agent in New York, who sent him on to an agent in Virginia, who pointed him out the land. Instead of being fertile, undulating, and well watered, he found it so mountainous that he could only climb it by pulling himself up by the branches of the trees. There was no river, and the place seemed miserable and deserted. The American agent told him he had been duped by Saunders, who, according to his account, was in the habit of duping parties. Booth traveled about the States and worked until he earned sufficient money to return. When he arrived in Manchester he called upon Saunders; pointing to the alluring accounts printed for circulation lying on his counter, one of which had been the means of duping himself, he told him these statements were nothing but lies. Saunders coolly replied that lies suited some people better than truth; and instead of offering him any recompense, sent for a police officer to remove him. Booth subsequently applied to the police, and the result was the apprehension and committal of Saunders.

Pyramids in England—*Singular Scheme.*—The Builder notices, among the curiosities of the Industrial Exhibition, "a model of the great Victoria Pyramid," connected with a projected National Cemetery on Working Common, and designed to contain 5,000,000 coffins, and when completed to be 100 feet higher than the great pyramid of Egypt. A section exhibits 94 states of the catacombs on the base of 18 acres, which multiplied by the several stages will realize nearly 1,000 acres, to be redeemed from the cloud land over head.

Liverpool in 1841 and in 1851.—The population of Liverpool, as shown by the census of 1841, was as follows: Liverpool Parish, 189,-242; Everton, Kirkdale, Toxteth-park and West Derby, 71,174. Total population of borough, 260,165. The census of this year shows the following results: Liverpool Parish, males, 125,200; do females, 129,000; outtownships, 130,063. Total population of borough, 381,263. Being an increase, in round numbers of 123,000 souls, or nearly 50 per cent.

Steam from Glasgow to New York Direct.—The noble vessel, now on the stocks in Messrs. Tod & McGregor's building, and intended to follow up the late successful experiment of direct communication between the Clyde and New York, is now fast approaching to completion. Three or four weeks more will, we are informed, see her launched, and sometime in the month of August she will start on her first voyage across the Atlantic, under the command of Captain N. Steward, recently of the Cunard line of steamers. At a meeting of the owners, on Tuesday last, the name Adion, previously agreed upon, was changed, and the ship will now be christened the Glasgow.—*Greenock Adv.*

#### Telegraphic Items.

Cincinnati, June 24.

Buffalo Hunting—Riot and Arrests.—A buffalo hunt by Indians was advertised yesterday to take place at Covington, opposite this city, and was attended by 10,000 persons from Cincinnati. The buffalo, when attacked by the Indians, and pierced by their arrows, showed no disposition to fight, and the crowd, seeing that they were humbugged, became excited and fired upon the Indians, killed the buffalo and were about carrying him to Woods' Museum, around which several thousand people had congregated, and were committing riot when the Mayor and a strong police force arrived and arrested ten of the ringleaders. Their intention was to mob the Museum, Wood being suspected of getting up the humbug, which, however, he denies.

Lancaster, June 24th.

Whig Convention.—The Whig Convention re-assembled at 2 o'clock. The committee appointed to report officers reported for President, Hon. John H. Irving, of Washington county, with twenty-six Vice-Presidents and seven Secretaries. The President, on taking his seat, made a brief speech eulogistic of Gov Johnston, and in favor of a high tariff. The Hon. Cornelius Darragh moved the appointment of a committee of twenty six to report resolutions, which was agreed to. While the committee was absent, on motion of Hon. A. J. Ogle, Wm. F. Johnston was nominated as the Whig candidate for Governor by acclamation, and a committee appointed to invite him to attend the deliberations of the Convention. The committee on resolutions reported a lengthy series, favoring a high tariff, condemning that of 1846, speaking respectfully of the compromise measures, and declaring themselves in favor of the maintenance of the Constitution, &c. While these resolutions were under consideration, John M. Scott, of Philadelphia, offered an amendment, recognizing the right of owners of slaves to reclaim their property, and by implication condemning the act of 1847, which prohibits the use of our jails for their detention.

A lengthy debate arose and the amendment was finally cut off by the previous question, which was sustained by a vote of 71 to 48, and the resolutions were adopted by a vote of 83 to 27.

The Convention then took a recess until 8 o'clock, and on re-assembling proceeded to nominate candidates for Canal Commissioners. Some thirty prominent Whigs were placed in nomination, and about the time they were proceeding to ballot Gov. Johnston entered and was received with tumultuous applause. The Convention then adjourned outside the building, and the crowd was addressed by Gov Johnston, who was still speaking at 10 o'clock.

Pittsburgh, June 24th.

Election of Judge, &c.—Judge Barrel's majority for Judge of the Court of Common Pleas in Westmoreland county, is 1492.

There are two feet ten inches water in the channel.

Boston, June 21—P. M.

Destructive Fire, &c.—A fire occurred at 1 o'clock this morning in the store of Messrs. Collins & Co., in Atkinson street. The flames had gained great headway before being discovered. The building and stock of goods were entirely destroyed. There was an insurance of $3000 on the stock. Messrs. Wetherille, Stove & Wood lost $10,000 worth of goods stored in the third story. They were insured for $7000. The buildings were owned by Mr. Samuel Sanford, and insured for $5000. The total loss is estimated at $20,000.

Advices have been received from Buenos Ayres to the 8th May. The Province of Paraguay was greatly disturbed.

Signor Jelly, on suspicion of plotting with the Commander of the forces against Lopez, had been imprisoned, and his accomplice ordered to quit the country. The latter had not done so.

Albany, June 24—P. M.

Passage of the Canal Bill.—The Senate has just passed the Canal Bill by a vote of 22 to 8.

Hartford, Ct., June 24.

Commutation of Punishment.—The Senate of Connecticut has concurred in commuting the sentence of Calhoun and Massenetti to imprisonment for life.

Norfolk, June 23d.

The President—Excitement at Gosport Navy Yard, &c.—This morning, when the mechanics and laborers employed at Gosport Navy Yard, arrived at the gate, they found it closed, and were informed that it had been done by order of the Commandant, and that hereafter they were to remain outside till the bell rang. Deeming this an infringement on their rights, and a movement uncalled for, the workmen immediately determined not to submit to it, and at the tap of the bell gave three cheers and returned in a body to Portsmouth, where they repaired to the City Hall and proceeded to organize a meeting. A committee was then appointed to wait on Captain Stringham and learn why the order was issued. The Commandant in reply, stated that some of the operatives in the Yard had been detected in pilfering, and he had adopted this plan to prevent their coming in except during business hours. He also refused to revoke the order, and ordered the names of all the workmen who were not present when the bell rang at 12 o'clock, to be stricken from the roll. The meeting upon learning this appointed another Committee to proceed to Old Point, and request the interference of the President. They immediately chartered a steamboat and proceeded on their mission. After several speeches were made in which the Commandant and Captain were handled without gloves, they resolved not to return to work until the order was revoked, and then adjourned to await the report of the Committee. The greatest excitement prevails in Portsmouth.

The Committee appointed to invite the President to visit Norfolk, has not yet returned from Old Point.

The City election takes place to-morrow, and more than ordinary interest is manifested in the result. S. S. Staubb and D. Delany, both Whigs, are the candidates for Mayor.

The schr. Debonaire, bound from Richmond to Halifax, is in Hampton Roads.

The First New Apportionment.—The Legislature of Michigan has apportioned that State for Congressmen as follows:

1st. Wayne, Washtenaw, Jackson and Livingston.

2d. Monroe, Lenawee, Branch, St. Joseph, Cass and Berrien.

3d. Van Buren, Kalamazoo, Calhoun, Eaton, Ingham, Barry, Allegan, Ottawa, Kent, Iowa, Clinton, Mason, Montcalm, Newaygo and Oceana.

4th Oakland, Macomb, and the Northern Counties.

The Michigan Locofocos have thus taken the precaution of settling this "vexed question" before any 'noise and confusion' occurs in the politics of the State. The present Congressional Delegation stands 2 Whigs to 1 radical Loco Foco, but the responsible Michigan legislators think they have "Democratized" every District under the new apportionment.

A Lyon among the Rats.—It is stated that one Emanuel Lyon, the inventor of a noted magnetic powder, whose singular property is that it destroys vermin, but is quite harmless in its effects on the human system, has offered the common council of New York to rid the city of rats—not only the houses, but also the common sewers—for $100,000; and afterwards, to keep the city entirely free from rats, for ten years, for $30,000 per annum. Should a contract be completed between this and January, 1852, he offers to give approved securities that he will pay, after January, 1853, ten cents for every rat delivered to him. He feels certain, that all the dogs and rat-traps in the city would not catch ten thousand during the second year of his labors, or, after that, even one thousand a year, during the term of his contract.

A Fugitive Slave from Western Pennsylvania.—On Monday, at noon, G. o. H. Roset, Esq., assistant United States marshal for the western district of Pennsylvania, reached Philadelphia, in the Reading cars, from Wilkesbarre, having in custody Jesse Whitman, a fugitive slave, whom he arrested at Wilkesbarre, on Saturday last. The Philadelphia American says:

"Marshal Keyser having been telegraphed to meet the parties at the depot, was promptly on the spot with an efficient police force, and accompanied the United States officers and their charge to the Baltimore boat, on which they took passage for Maryland at two o'clock. Whitman is a large, powerful negro, and fought desperately before surrendering him elf. He struck Marshal Roset twice on the head with a heavy cart whip, and drew a large sheath knife, which he would doubtless have used, had it not been for timely and efficient aid. Whitman belongs to John Conrad Esq., of Loudoun county, Va. The matter was managed so quietly, as far as Philadelphia was concerned, that very few persons heard of either the arrival or departure of the fugitive. Some of the colored porters, wood sawyers, stevedores, and other employees along the wharves, indulged in threats, but they were overawed by the presence of the officers of the law, and made no attempt at rescue. An effort was made to detain the slave by a writ of habeas corpus, but the boat shoved off before it could be executed.

☞ A giant from Nova Scotia, 19 years of age, eight feet high, and 400 pounds in weight, is among the novelties lately arrived in New York; also a rattlesnake 6 feet 2 inches long that has eaten nothing for eleven months, and an 'infant drummer' aged two years and four months. There is no place like New York for attracting monstrosities.

Sad Accident at the Croton Mills—Two Children Killed.—About 5 P. M., yesterday, the partition wall, belonging to one of the bins for wheat, in the building lately erected by the Messrs. Hecker & Brothers, in Cherry street, for the purpose of storing grain, gave way, and the rush of wheat was so great that about eight feet square of the side wall was forced out, and two children belonging to families living in the house adjoining, who were at play in the yard, were buried by the wheat, and were suffocated. The building is uninjured, with the exception as above. Messrs. Heckers say no blame can be attached to them in consequence of the accident, as every care was taken by them to have the walls built as strong as brick and mortar could make them, with the addition of a large number of anchors running through the building, it is said, both ways, and the whole done by day's work.—*New York Tribune.*

A Curiosity.—Last week, the workmen at Powers' Summit, on the Ohio and Pennsylvania Railroad found a petrified snake, the size of which would seem to indicate that in this region at least, that species of reptile has greatly degenerated. His snakeship was found imbedded in the solid limestone rock, some sixty feet below the earth's surface. Its size is enormous—sixteen feet in length, and in the middle at least four inches in diameter. Although its substance is completely assimilated to the rock in which it was imbedded, it looks surprisingly natural—indeed, almost as perfect in "form and feature" as when alive.—*Beaver (Penn.) Star.*

Massacre at Florence.—Letters from Florence of May 29th gives us the details of an unfortunate occurrence which took place on that day in the Church of Santa Croce. You are aware that on the same day in the year 1848 the Tuscan auxiliaries of the Piedmontese army who formed the extreme right of the line, and who were completely isolated in Montanara and Curtatone, were defeated, or rather cut to pieces by Field Marshal Radetzky, who came out from Mantua with an overwhelming force, and then commenced the series of manoeuvres by which he ultimately succeeded in compelling Charles Albert to retreat on Milan. The Tuscan contingents fought with great valor, and, had the numbers engaged been equal, the Austrians would probably have had the worst of the affair but the Imperial General attacked with heavy masses, and the Italians, after a noble resistance fled to Brescia.

As is the custom in many parts of the Peninsula, this defeat has since been celebrated as a victory, and a great festival has been held on its anniversary at Florence, in which strong popular demonstrations have been permitted, and the feeling of the crowd allowed to exhaust itself in processions and noise of every kind.—This year, however, the Tuscan Government refused to sanction the annual commemoration, and the public resorted to the only expedient that could be invented, namely, the meeting in the church at a given hour, and assisting at a funeral mass offered up for the repose of the souls of the persons who perished at Curtatone. Handbills secretly issued, announced the intended meeting, and as the numbers who crowded to the Santa Croce were considerable, the Grand Ducal authorities thought proper to place a body of armed policemen within the church, whilst the Austrians posted troops in the vicinity, prepared to act in case a tumult took place.

The usual church service proceeded in good order, but when it was concluded, a young man placed a chaplet of flowers on the Curtatone monument, whilst another, said to be employed by the police, rushed forward and pulled it down. A conflict took place, which ended by one of the men stabbing his opponent, and then the people rushed on the person who removed the garland, whilst the police came forward to protect him. In this way a regular battle was raised between the crowd and the gendarmes, which ended by the latter firing twelve shots, killing two and wounding eight or ten of the people.

To make matters worse, the Austrian troops fearing that a conspiracy had been organized and imagining that the populace in the church had concealed arms about them, closed the doors, and allowed no one to come out or go in. It was only when the police from within explained the true state of affairs, that exit was permitted and the wounded conveyed to the nearest hospital. The city of Florence was greatly agitated in consequence of this unfortunate event and so strongly marked was public opinion on the subject, that on the following day (Ascension Thursday,) when all the world flock to the Cascine, or Hyde park of Florence, not a single carriage or promenader appeared and that annual *fete* was, for the first time, abandoned.—*London Times.*

#### City Intelligence.

First Municipality Council.—This body held a called meeting last evening, Recorder Genois in the Chair and ten Members present. A message from the Mayor stated that he had convoked the Council at the request of the Finance Committee. Mr. Blake observed that the meeting had been convened for the purpose of taking into consideration the new Wharfage Law, and he submitted the opinion of Mr. Preaux, who looks upon the action of the General Council null and void. Mr. Laughlin submitted resolutions approving of the veto of the Mayor, and concurring with the Second Municipality in instructing the Collector to disregard the new Wharfage Ordinance.

Mr. Fabre offered a substitute, setting forth that in the opinion of the Council the action of the General Council was legal, and providing for a committee of conference with the Members of the General Council to persuade them to repeal the ordinance on the ground of its inexpediency.

Mr. Pecquet was of the opinion that the plan suggested by the Alderman of the Fourth Ward (Mr. Fabre), was the best, inasmuch as the course was a conciliatory one and far more likely to succeed with the Members of the General Council. Mr. Banjt thought differently; he considered the Members of the General Council too obstinate a set. Mr. Barthe after a lengthy argument moved to postpone the consideration of the question. Lost.

Mr. Fabre's substitute was then voted upon and lost. The motion to lay on the table was then renewed and lost.

Mr. Laughlin's resolutions then came up section by section. The first approving the veto of the Mayor was lost, those voting against giving as their reason that they had nothing to do with the veto of the executive [illegible] another body was concerned. Mr. Barthe [illegible] must be quite indifferent to the Mayor whether his veto was approved or disapproved. The Recorder in giving his casting vote assigned the same reason, and added furthermore that he had not read the message in question.

The second section authorising the collector to disregard the ordinance and to collect the dues under the old system, was adopted by a vote of 6 to 4.

The third resolution expressing the hope that the General Council would repeal the ordinance was withdrawn.

Mr. Pecquet offered a resolution to purchase a lot of ground in Dauphin street, to be used as an Engine House for Red Rover Fire Company No. 18.—Referred to Fire Committee.

The Council then adjourned.

First District Court.—*Judge Larue.*—John Clark was to have been tried yesterday for the murder of T. Donovan, but owing to the absence of witness the case was continued.

Committed for trial.—R. Robertson, charged with robbing Samuel Harper of $50, and furthermore, with being a confirmed vagrant, was committed yesterday by Recorder Genois for trial before the First District Court.

Swindling.—T. Husson, who keeps a store at the corner of Old Levee and St. Ann streets, was swindled yesterday out of $50 by an unknown individual, who palmed off on him a $10 note of the Mechanics' and Trader's Bank altered into a $50. The swindler has not yet been discovered.

The Police Courts.—Most of the cases brought up yesterday, before Recorders Genois and Caldwell, consisted of assaults and breaches of the peace, the particulars of which are not worth narrating.

Mrs. Schenche was charged before Recorder Genois, with throwing a brick into the face of Nicolas Wilhelm. A warrant was issued for her arrest.—Two other parties charged with assault and battery were remanded for further examination.

Wm. McAuley, charged with flinging a stone at S. Mulvany, was remanded for examination yesterday before Recorder Caldwell.

Examination on a Charge of Kidnapping.—The examination of John Higgins, vs Forno and J. B Eliot, officers of the Second Municipality Police, charged with kidnapping young D. Allen, by arresting him on the 6th of January last and sending him to Lexington, Miss., was entered upon yesterday, before Recorder Caldwell. The defence of the accused is that the act was done on the requisition of the Governor of Mississippi, and that Allen was conveyed there to be tried on a charge of cow stealing. The complainant in giving his testimony, recounted how he had been arrested, that he was refused permission to consult with counsel, that he was conveyed on board the steamer Gen. Worth and here put in irons. The requisition of Governor Walker was produced in Court. Captain Forno made a statement of the facts connected with the arrest, after which the case was postponed to Monday next.

#### AN EVENING WITH THE ORPHANS.

☞ At the request of many heads of families, a **Fourth of July Jubilee** will be given at the LYCEUM HALL, by the Orphan Girls of Camp street Asylum, for the benefit of the Institution, on FRIDAY EVENING, commencing at half past 7 o'clock, P. M.

In addition to Music, Recitation and Dialogues by the Orphans, Mr Frederick Mayer, the celebrated Violinist, has volunteered his services, and several fine Choruses will be sung by amateur gentlemen under the direction of Mr. Theodore La Hache.

☞ For Dialogues, Choruses, &c., see programme.

☞ Tickets 50 Cents.

The Hall will opened at half past 6 o'clock. jy3 4

## COMMERCIAL.

### The Markets.

Wednesday Evening, July 2, 1851.

There is a good demand for Cotton to-day, and including some sales not noticed yesterday, the transactions reach 5,000 bales, at full prices. We quote Middling, 7⅞ a8¼c; Good Middling, 9a9½c ☞ lb.

Small sales of Sugar and Molasses have been made at former prices.

The Flour market remains dull; sales 1 000 bbls. at $3 40 a $3 60 for Ohio. About 5,000 sacks of Corn were sold at a range of 45a60c ☞ bushel.

There is no change in Provisions. We quote Mess Pork $14 a $14 25. Nothing doing in Beef. Bacon is in good demand, at 8⅝ a8¾c for Sides, and 6¾ a6⅞c ☞ lb. for Shoulders.

Whiskey is selling at 18⅛c ☞ gallon for rectified.

Exchanges rule as last quoted. Sterling, 109a110⅞. Paris, 5f 12½a5f 10. Bills on New York at 60 days, 1⅛a2 ☞ cent discount. Checks, ⅛ ☞ cent discount to ⅛ ☞ cent prem.

Freights to Liverpool, ⅜ d.

### CELEBRATION
OF THE
**Seventy-Fifth Anniversary of American Independence.**

PROGRAMME.
Military Escort.
Music.
Grand Marshal.
Mayor of New Orleans and Recorders of the three Municipalities.
Committee of Arrangements.
Orator of the Day and Reader of the Declaration of Independence.
General Council.
Aldermen of the three Municipalities.
Marshal.
Music.
Veterans of 1814-15.
Officers of the United States Army and Navy.
The Returned Louisiana Volunteers.
Governor of the State and Staff.
Major General John L. Lewis and Staff.
Officers of the Militia.
Members of the Senate and House of Representatives.
Regents of the University of Louisiana.
Law Faculty of the University of Louisiana.
Medical Faculty of the University of Louisiana.
State Superintendent of Public Education.
Secretary of State, State Treasurer, Auditor of Public Accounts.
Civil Engineer and Surveyor General.
Foreign Consuls.
Judges of the Supreme Court.
Attorney General and District Attorney.
Judges of the District Courts of the State.
Recorder of Mortgages and Register of Conveyances.
Judges of the U. S. Courts.
U. S. District Attorney and U. S. Marshal.
Clerk of the Port, Naval Officer, Surveyor of the Customs and Postmaster.
United S. Receiver and Register of the Land Office.
The Superintendent and officers of the Mint.
Marshal.
Fire Department with Banners.
Marshal.
Directors, Teachers and Pupils of Public Schools.
Clergy.
Members of the Bar.
Members of Medical Societies.
Notaries Public.
New England Society.
Marshal.
Free Masons—Grand Lodge and its subordinate Lodges.
Odd Fellows—Grand Lodge and its subordinate Lodges.
Screwmen's Benevolent Association.
Baker Journeymen Association.
Charitable Societies.
Hibernian, St. Patrick, St. Andrew, Howard, German and Temperance Societies.
Incorporated Institutions and other Societies.
Sons of Temperance.
Harbor-masters and Port-wardens.
Captains of Vessels and Steamboats.
Strangers and Citizens generally.
Marshal.
Military Escort.

Other associations, not above named, are respectfully requested to join the procession, where places will be assigned them by the Grand Marshal.

☞ The procession will form at 8 o'clock, A. M., on Canal street, opposite the old State house square, and when formed will move up Camp street to Poydras, along Poydras to St. Charles, down St. Charles to Royal, down Royal to the North side of Esplanade, along Esplanade to Rampart and up Rampart street to the new "Place d'Armes," where the Declaration of Independence will be read, and an Oration be delivered; after which, the Procession will be dismissed.

A salute will be fired at sundown on the afternoon of the 3d, and at sunrise, noon, and sundown on the Fourth, on the Public Square of each of the Municipalities.

By order of the Committee of Arrangements. jy2

### Procession Notice.

In order to facilitate the prompt formation of the Procession, on the approaching Anniversary of our National Independence, the Grand Marshal directs—

1. That Maj. Gen. John L. Lewis, commanding first division Louisiana Militia, will, as near the hour (8 o'clock,) designated as possible, cause that portion of the Military intended for the leading escort, to form in Canal street, the head of the column resting on St. Charles, and that portion for the rear escort to form on the North side of Canal street, the right resting on Royal street.

2. All Carriages intended for the Procession, will form in Philippa street, the front resting on Canal street.

3. The Fire Department will form in Canal street, North side, the right resting on Rampart street.

4. Free Masons, Odd Fellows, Sons of Temperance, and other incorporated Societies, according to the order of the programme, will form in Royal street, the right resting on Canal street.

On the arrival of the different Bodies, at the places designated, they will be immediately reported to the Grand Marshal, whose head quarters will be in front of the site of the old State House.

GEO. ALLAN, Grand Marshal.

Notice.—The Marshals will meet at the First Municipality Council Chamber, This Afternoon, 3d inst., at 5 o'clock, to confer with and receive instructions from the Grand Marshal, who has named the following gentlemen as his aids:

I. N. Marks, L. Duvigneaud, Jr., John Adams, Oscar Daubert, Harman Doane, Eugene Fiset, Richard Faulkner, E. Westholtz, P. Conniff, J. B. Ducoing, O. W. Desegre, Jos. Brennan, F. Newman. jy3

BROUGHT to the pound of the First Municipality, Derbigny street, between Dumaine and St. Ann street—

A bay STALLION, a white spot on his forehead, three feet white, no other mark or stamp visible.

An iron grey STALLION, a stamp on the right shoulder, the letters resembling J H, no other mark or stamp visible.

A small grey STALLION, a white forehead, with one of his hind and fore feet white, no other mark or stamp visible.

A roan MARE, stamped on the right hip J I. L. and the left, the letters resembling F D, no other mark or stamp visible.

A sorrel MARE, star on her forehead, one hind foot white, no other mark or stamp visible.

A small black MARE, a star on her forehead, one hind foot white, no other mark or stamp visible.

If from the present date to the 12th July, the said animals are not reclaimed, they will be sold at that time by the auctioneer. MICHEL DUREL, jy 2 Keeper of the Pound.

LANDING—Ex ship Alexander from Bordeaux, 40 casks Claret, St. Julien; 40 quarter pipes C. Marquet Brandy; 5 half do J. Hennessy & Co do; 20 quarter do do do; 5 half do Martel & Co do; 5 quarter do do do; 5 octave do do do; 5 half do Otard Dupuy & Co, do; 10 quarter do do do; 5 half do Pinet Castillon & Co do; 20 quarter do do do, for sale by EUG. ROCHEREAU & CO., jy3 17 and 19 St. Louis st

LANDING—Ex ship Belle Assize and Alexander from Bordeaux, 75 casks Bordeaux Claret, 12 do Cantenac do; 40 cases Sardines in oil, Nantz, 3.0 boxes Claret, St Julien, 110 do do Rausan, 30 do do Bel Air, 20 do do Lafitte, 20 do do Latour, 25 do do Ht Brion, for sale by PERBOS BROTHERS. jy3 15t 247 and 249 Royal st, cor Dumaine.

COGNAC—A Seignette & Aubes, marked Cognac and Charente, for sale by jy3 LOISON & SILVESTRE, 36 Chartres.

CLARET—40 casks landing ex ship Belle Assize, for sale by LOISON & SILVESTRE, jy3 36 Chartres st.

RICE FLOUR—A superior article for family use for sale by CONVERSE & CO., jy3 97 Tchoupitoulas st.

STRAW HATS for Ladies—3 cases for sale by LOISON & SILVESTRE, jy3 36 Chartres st.

OLIVE OIL—100 Baskets marked M. Soc, for sale by PAUL JUGE FILS & CO. 27 St. Louis st.

## SPECIAL NOTICES.

NOTICE is hereby given that application has been made to the Mechanics' and Traders Bank, for the issue of Duplicate Certificate, No. 763, dated 19th April, 1834, of 35 shares (full paid) in the Mechanics' and Traders Bank, the original of which has been lost or mislaid.
jy1 6taw JOSEPH FIELD.

**Branch of the Louisiana State Bank, 2d M'y.**
New Orleans, 30th June, 1851.
THIS Branch will be closed on FRIDAY next 4th July. Paper falling due on that day, will be payable on Thursday, the 3d, on which day the Board will meet for discounts. Offerings for discount must be made on Wednesday, the 2d July.
jy1 R. J. PALFREY, Cashier.

LOUISIANA STATE BANK,
Tuesday, 1st July, 1851.
THIS Bank will be shut on FRIDAY next the 4th instant, being the Anniversary of Independence.
Paper falling due on that day will be payable on Thursday, the 3d, which will be the offering day for the discount of Saturday the 5th.
jy1-3t RICHARD RELF, Cashier.

**Bank of Louisiana,**
New Orleans June 30th, 1851.
THIS Bank will be closed on FRIDAY next, the 4th of July. Bills and notes due on that day must therefore be paid on the day preceding.
jyl R. M. DAVIS, Cashier.

**Head Quarters—9th Brigade, 1st Division L. M.**
GENERAL ORDER, No 22.
New Orleans, July 1st, 1851.
BY request of the Major General John L. Lewis, commanding 1st Division Louisiana Militia, the Officers of the 9th Brigade will assemble at 6 o'clock, A. M., in the Place d'Armes, the fourth July, in full dress, to join in the celebration of the anniversary of our glorious independence.
By order of Brigadier General
DENIS CRONAN, Commanding 9th Brigade.
P. N. RIVERA, Aid de Camp.
jy1 3t

New Orleans Canal and Banking Company.
New Orleans, June 23d, 1851.
THE Board of Directors have this day declared a Dividend of Four per Cent out of the profits of the last six months payable to the Stockholders here on or after the first Monday in July, and in New York on or after the first Monday in August next.
je24 eod4tp SAM'L C. BELL, Cashier.

A CARD—We shall pay no Draymen hauling our goods without our written authorization.
S. MASPEREAU & CO.,
my31 2tt in 2m No. 25 Conde st

WANTED—A young man who speaks English and French, to sell Soda Water. Apply to ALEXIS & FABRE, corner Royal and Bienville sts
je26

A STUDENT in Pharmacy, speaking French and English, but principally French, will find a good situation, on application at the office of this paper. Good recommendations will be required.
je18

**In the Matter of Municipality No. One,** Praying for the Appointment of Three Commissioners of Estimate and Assessment for Opening and Laying a Plank Road in Canal street.

THE undersigned Commissioners of Assessment and Estimate, appointed by the Honorable the Fourth District Court of New Orleans, to assess and estimate the damages, losses advantages and profits resulting or occasioned by the amelioration, improvement by the opening of Canal street, give notice by these presents to all persons interested or concerned in the same, that they have presented to the Court on the 26th day of June instant, their report of estimate and assessment for homologation and confirmation, and that if within ten days after this date no opposition has been filed or made to the homologation and confirmation of said tableau or report of estimate and assessment, the homologation and confirmation of the same shall be demanded according to law.
(Signed) D. PRIEUR,
JAMES P. FREERT,
NEWTON RICHARDS,
Commissioners.
je30 10t

DURING my temporary absence from this city, Mr. GABRIEL LEAUMONT, public Auctioneer, will attend, as crier, to all sales entrusted to my care.
je30 15t BERNARD TURPIN.

J. B. STEEL has this day removed his Book, Printing Bindery and Stationery Establishment from No. 14 to 60 CAMP STREET, where he will be happy to see his numerous customers and friends. je30

THE French ship Belle Assize from Bordeaux is now discharging her cargo in the First Municipality. Consignees are requested to take charge of their goods on the Levee.
Goods for which no permit will be taken in five days will be sent to the Custom House stores, at the costs and risks of their consignees.
New Orleans, 28th June, 1851.
je30 6t G. M. LUCAS, 30 Bienville st.

NEITHER the Consignee nor Captain of the French ship Belle Assize will be responsible for any debts that might be contracted by the crew of said ship. G. M. LUCAS,
je30 6t 30 Bienville st.

**Nurse to Hire.**
A Negress aged 25 years, perfectly healthy and lately confined. She has lost her child. Apply at 30 Bienville st je30 15d

**Notice.**
MRS. BALIN informs the Ladies, and her acquaintances that she quit the business, on account of sickness, and that she will resume her business as heretofore in September next.
New Orleans, 1st July, 1851. jy2 3t

**Notice.**
THE creditors of the late W. VAN BANSE-LEER are requested to call and receive the Second Dividend. EUG. ROCHEREAU & CO.,
jy2 17 and 19 St. Louis street.

**Twenty dollars Reward.**
STOLEN on Monday last at the residence of the undersigned, No. 226 Bourbon street, 4 dozen Spoons and Forks, single marked A. B. One pair do marked R. B., one Spoon do marked M. B. The above reward will be paid for the apprehension of the thieves or the recovery of said articles.
jy2 3t A. BOUTIN.

**Disappeared.**
A YOUNG MAN, named GEORGE, aged about sixteen years and belonging to a respectable colored family, has disappeared since the 24th June. He had on a yellow cloth vest coat, a pair of cottonade pantaloons and a large straw hat. He is rather tall and has a thin and yellowish face. Any information concerning this young man will be thankfully received at the Grocery, No. 145 Old Levee street, between Ursulines and Hospital sts.
jy1 6t

☞ The French bark Alexander, from Bordeaux, is now landing her cargo opposite the Mint. Consignees are requested to take charge of their goods on the levee. Goods for which no permit will be taken in five days will be sent to the Custom House stores, at the costs and risks of their consignees.
jy2 6t A. CARRIERE, 25 Old Levee.

☞ Neither the consignee nor Captain of the French bark Alexander, will be responsible for any debts that might be contracted by the crew of said bark. jy2 6t A. CARRIERE, 25 Old Levee.

IN store 30 dozen Tete de Maure Cheese; 20 boxes Gruyere Cheese, 35 casks old Claret, 1844, (Chateau Latour,) for sale by
jy1 JEAN FISSE, cor St Peter and Royal.

CORDIALS—4 cases assorted superfine Cordials; 5 do, Curacao; 5 do, Marasquino, in store and for sale by H. NOEL & GUIRAUD,
jy1 103 Royal st.

WHITE WINE—25 cases White Wine, Chateau Yquem, in store and for sale by
jy1 H. NOEL & GUIRAUD, 103 Royal st.

68 CASKS superior Bordeaux Wine, St. Estephe, St. Julien, in store and for sale by
jy1 H. NOEL & GUIRAUD 103 Royal st.

25 BASKETS Champaign, Haut Mousseux, in store and for sale at low prices by
jy1 H. NOEL & GUIRAUD, 103 Royal st.

PICKLES—150 cases various brands for sale by CONVERSE & CO.,
jy1 97 Tchoupitoulas st.

CORN MEAL and Hommony, fresh ground bolted for sale by CONVERSE & CO.,
jy1 97 Tchoupitoulas

WRITING INK—300 dozen Ink, assorted, for sale by CONVERSE & CO.,
jy1 97 Tchoupitoulas street.

DRIED FRUITS—40 bbls Dried Apples and Peaches, for sale by
jy1 CONVERSE & CO., 97 Tchoup's st.

NAILS—100 kegs assorted sizes, for sale by
jy1 CONVERSE & CO., 97 Tchoup's st.

WHITE LEAD—Wetherills' pure extra and No. 1 in all sized packages, for sale by
jy1 E. J. HART & CO., 79 Tchoupitoulas st.

FIRE CRACKERS—300 boxes, for sale by
E. J. HART & CO.,
jy1 79 Tchoupitoulas street.

DUFFIELD'S HAMS—20 tcs landing ex steamer Lexington, for sale by E. J. HART & CO.,
jy1 79 Tchoupitoulas st.

QUININE—2900 ounces for sale by the case only,
E. J. HART & CO.,
jy1 79 Tchoupitoulas st.

CRANBERRIES—20 bbls, for sale by
jy1 E J HART & CO, 79 Tchoupitoulas

LANDING ex bark Alexandre, from Bordeaux—5 boxes Claret; 24 casks do; 12 do White Wine; 8 half pipes Cognac; for sale by
JEAN FISSE,
jy2 corner St. Peter and Royal.

LANDING—Ex ship Alexander, from Bordeaux, 44 casks Claret, good ordinary, for sale by
jy2 PAUL LACROIX, 13 Toulouse st.

COGNAC—10 half pipes Maglory, 1850; 10 quarter do, do; 15 half pipes, J Erard; 20 quarter do, do; 20 barrels do, do., landing ex bark Alexander, from Bordeaux, for sale by J & J TARDOS,
jy2 31 Old Levee st

OILS—30 bbls. Lard and 50 bbls. Elephants Oil, for sale by SECCOMB & VOORHIES.
jy2 15 Tchoupitoulas st.

SOAP—300 boxes Verdin, Shillits & Co's Oleine Oxide, for sale by SECCOMB & VOORHIES,
jy2 15 Tchoupitoulas st.

HAMS—100 tierces, Stagg & Shays, Schooley & Hough, and other brands, sugar cured Hams, for sale by SECCOMB & VOORHIES,
jy2 15 Tchoupitoulas st.

CANDLES—400 boxes Verdin, Shillits & Co's Star, for sale by SECCOMB & VOORHIES,
jy2 15 Tchoupitoulas st.

BEEF—50 bbls, 125 half do Davis' family mess, for sale by SECCOMB & VOORHIES,
jy2 15 Tchoupitoulas st.

WHISKEY—100 bbls Warson's superior for sale by SECCOMB & VOORHIES,
jy2 15 Tchoupitoulas st.

WINE—50 cases Bordeaux Wine, of Jossi a Margaux, in store and for sale by
jy1 NOEL & GUIRAUD, 103 Royal st.

RED WINE—134 casks, landing from the Belle Assize, from Bordeaux, and for sale by
jy1 H. NOEL & GUIRAUD, 103 Royal st.

DEMIJOHNS—100 of 5, 3, 2 and 1 gallons, in store and for sale by H. NOEL & GUIRAUD,
jy1 103 Royal st.

WHITE WINE—50 bbls in store and for sale by
H. NOEL & GUIRAUD,
jy1 103 Royal st.

SODURE or POTASSIUM—1 case of 50 white bottles, for sale by
jy3 LOISON & SILVESTRE, 36 Chartres st.

VARNISH CALF SKINS—4 dozen for sale by
LOISON & SILVESTRE,
jy3 36 Chartres st.

GELATINE—1 hhd for sale by
LOISON & SILVESTRE,
jy3 36 Chartres st.

LANDING ex ship Ontario, from Bordeaux—44 quarter pipes Cognac, L. Merry, 1834, for sale by
je7 A. COUTIN & RANSON, 12 Bienville st.

TEAS—200 half chests Young Hyson; 500 packages imperial teas; 300 half chests Pouchong, cargo of ships Montauk and Tartar, for sale by
my31 E J HART & CO, 79 Tchoupitoulas st

## CANDIDATES.

### FOR CONGRESS.

☞ We are authorised to announce the name of I. N. MARKS as a Candidate for the Representation of the Second Congressional District, subject to the decision of a Whig Convention. jy2

Messrs. Editors:—Please announce Col. THEODORE GAILLARD HUNT as a Candidate for Representative in Congress from the Second District, subject to the nomination of a Whig Convention—and oblige (je24) MANY WARM FRIENDS.

### For Assessor.

☞ LUCIEN DUBUC is a Candidate for Assessor of the Parish of Orleans. Election on the 3d November, 1851. je30

☞ Please to announce Mr. ARMAND PELLERIN as a Candidate for Assessor of the City of New Orleans. Election to take place on the 3d November 1851. je26

☞ NOTICE—The undersigned, Assessor for the Fourth Representative District, would beg leave to inform his friends and all the voters of the City, that he is a candidate for the office of Assessor in and for the Parish of Orleans. Election first Monday of November, 1851.
je19 VICTOR DEJOUX.

### For Collector.

☞ MARCELIN ESNARD, is a candidate as State Tax Collector for Municipality No. 1. Election on the 3d November, 1851. je16

☞ A. W. SCATES, the present Collector for the Third Representative District, is a candidate for State Collector, for the Second Municipality. je11

☞ We are authorized to announce J. B. DIGNIN, as a candidate for Collector of State Taxes for the First Municipality, at the election to take place in November next. je10

☞ B. VIOSCA is a Candidate for State Tax Collector in the First Municipality, at the election to take place on Monday, Nov. 3d, 1851. je9

☞ We are authorised to announce BERNY PEYCHAUD as a Candidate for Collector of State Taxes for the First Municipality, at the election to take place in November next. je7

☞ J. N. ELLIOTT is a Candidate as Collector for the First Municipality, subject to the decision of the Whig party, for a re-election. je7

☞ J. BARNES is a Candidate as Collector for the First Municipality. je7

### For Auditor.

☞ We are authorised to announce LOUIS BORDELON as a Candidate for Auditor of Public Accounts, at the election to take place in November next. je7

### For Constable.

☞ G. MEYNIER, is a candidate for Constable of the 4th Justice of the Peace. Election 1st Monday of November, 1851.

☞ MIGUEL HERNANDEZ, Jr., is a candidate for re-election as CONSTABLE of the Fifth Justice of the Peace. Election November 3d, 1851. my21 te

**Direct French Importation.**
47 Chartres street.
WE inform our friends and the public that we have this day, entered into copartnership under the firm of T. J. MICHON & SARRAT, for the direct importation of French and American goods.
je17 ft MICHON & SARRAT.

WILLIAMSON, GRATIAA & CO., 35 Natchez street—*Agents for the sale of S. Thomas' Champagne.* je25

**Southern Chemical Works.**
NEW ORLEANS, La.
Under the management of Massey, Marcelin & Co.
OFFER for sale—Sulphuric Acid or Oil of Vitriol, Nitric Acid, Aqua Ammonia, Copperas etc., at manufacturers prices, all guarantied of superior quality, all orders to be sent either to
P. L. MASSEY, Druggist,
Corner Camp and Gravier,
or CONVERSE & CO.,
je14 97 Tchoupitoulas st.

**To Sugar Planters.**
ON hand and for sale by the subscriber, a complete assortment of wrought and cast iron Sugar Kettles—36, 42, 44, 48, 50, 52, 54, 56, 60, 66, 72, 74, 78 and 84 inches—from the celebrated foundry of E. Marr, whose reputation for manufacturing articles of this description has long been established.
Planters who have used their Kettles uniformly pronounce in their favor, possessing as they do approved shape, and composed of the best materials to insure durability.
Grate Bars and Furnace Mouths also for sale, by
je17-6m JUAN Y de EGANA, 6 Bienville st.

**Dry Goods at reduced Prices.**
MESSRS. BARRIERE, LACAPERE & CO., 20 Chartres street—being anxious to reduce their large stocks, will offer for sale on MONDAY, June 24th, the following Goods, at reduced price:
FRENCH JACONETS, at 25 and 3 cents.
Do. BATISTE D'ECOSSE, at 20 cents.
MANCHESTER GINGHAMS, at 12½, 15 and 20c.
TOILE DU NORD, plain, striped and plaid, to 20c.
LINEN DRILLS, white and colored in great variety;
LINEN SHEETINGS and Irish Linens, Hosiery, &c., &c. my31

CAST IRON GAS AND WATER PIPES—

| | | | | | |
|---|---|---|---|---|---|
| 1,500 | feet 1½ | inches diameter | 6 | feet long | |
| 1,500 | do 2 | do | do | 6 | do |
| 1,500 | do 3 | do | do | 9 | do |
| 2,000 | do 3 | do | do | 9 | do |
| 1,500 | do 4 | do | do | 9 | do |
| 1,500 | do 5 | do | do | 9 | do |
| 1,500 | do 6 | do | do | 9 | do |
| 1,500 | do 8 | do | do | 9 | do |

Also—Branches and Turns for the above, for sale by FRIESTLY & BEIN, Agents,
my29 2m Nos. 89 and 91 Camp st.

A THREAD—A large assortment of the above celebrated Thread for sale by the undersigned, in packs, or of 100 to 140 lbs. nett weight.
WILLIAMSON, GRATIAA & CO.,
my1 35 Natchez st.

BOLTING FOR MOURNING—A few cases of this article, just received, for sale at low prices by U. LAROUSSINI & CO,
Corner Royal and Hospital, Red Stores on the Levee, and corner Baronne and Poydras, near the Market.
N. B. From this date, we will offer our stock at 25 per cent discount. je13

HAVANA CIGARS—16,500 Havana Cigars, landing from brig Adams Gray.
Havana Sugar—200 boxes, assorted, landing from schooner Fairy.
On hand—A lot of superior Guavoque Cocoa, for sale by J. M. CABALLERO, 36 Old Levee
je17 between Customhouse and Bienville sts.

**Champain.**
PELICAN AND EAGLE BRANDS—The subscribers, having been appointed sole agents for the sale of the reputed "Pelican and Eagle" Champaign Wine, which in quality, exceeding any other, will have a constant supply on hand at agent's prices.
QUEYROUZE & LANGSDORFF,
jan7 6m 13 and 15 St Louis st.

PLANTATION HATS—Of superior quality for summer, for sale by
FROST & CO., 10 Magazine st
je16

BOOTS, SHOES, & BROGANS.—Now landing from ship Sheridan and in store, a general assortment of Boots, Shoes, Brogans, Hats, Caps, &c., for sale at the lowest market prices, by FROST & CO.,
je16 10 Magazine st.

BOOTS, SHOES AND BROGANS.—65 cases, now landing from Steamship Winfield Scott, Murillo and European, for sale by G. W. DUNBAR.
je13 5 Magazine street.

HAVANA SUGAR—300 cases brown yellow and white, in store and for sale by
J. M. CABALLERO, No. 36 Old Levee,
je27 Between Customhouse and Bienville sts.

COCOA—A lot of superior Guayaquil in store and for sale, by J. M. CABALLERO,
No. 36 Old Levee
je27 Between Customhouse and Bienville st.

HAVANA CIGARS—A large assortment always on hand, for sale by
J. M. CABELLERO, 36 Old Levee,
je27 between Custom-house and Bienville sts.

COGNAC—15 half pipes J. Erard; 20 quarter do, do; 20 barrels do do, landing ex ship Salamander, from Bordeaux, for sale by
je27 J & J TARDOS, 31 Old Levee.

LANDING ex ship Salamander, from Bordeaux—40 casks Claret, Pauillac, Medoc; 18 barrels white Wine, Haut Sauterne, for sale by
je27 X. LAMBERT, 62 Magazine st.

TEAS.—Landing and in store, Imperial, imported per Heber, Horatio, Channing, Montauk, Izar, Oriental, Ariel, &c., Young Hyson imported per Izar, Horatio, Joshua Bates, Pouchong per Cynthia, Navigator, Izar, Dongtauger in half chests, 12 boxes and canisters, for sale by E. J. HART & CO.,
je11 79 Tchoupitoulas

RHENISH WINES—80 boxes Sparkling Hock, 90 do, Johannisberg; 80 do, Hockheimer; 2 bbls do; 1 do, Deidesheimer; 1 do, Neirsteiner; 1 do, Erbach; 1 do, Forst—all of direct importation, and for sale by WILLIAMSON, GRATIAA & CO.
je25 35 Natchez st.

CLARET—3 casks Cote Latresne, 3 do, Chateau Roqueys; 4 do, St. Julien; 1 do, Chateau Lanessan, in store, and for sale by
WILLIAMSON, GRATIAA & CO,
je25 35 Natchez st.

CALF SKINS—2 cases French Calf Skins in good order and for sale by
WILLIAMSON, GRATIAA & CO
je25 35 Natchez st.

CASED GUNS—6 double barrelled Fowling Pieces in Mahogany cases, for sale by
WILLIAMSON, GRATIAA & CO.,
je25 35 Natchez st.

SWEETMEATS—A very large assortment of the 'Dominica' and 'Diana' constantly in store and for sale by DELVAILLE & MORENO,
je30 1w No. 34 Old Levee.

HAVANA LEAF TOBACCO—36 bales Vuelta de Abajo, comprising 1, 2, 3, 4 and 5, now landing ex bark Milaudon, from Havana, for sale by DELVAILLE & MORENO,
je30 1w No. 34 Old Levee.

CLARET—700 boxes with caps and labels, landing ex ship Belle Assize, for sale by
je30 RAYMOND CAHUZAC, 30 Old Levee.

LANDING ex ship Belle Assize, from Bordeaux—24 casks Claret, St. Estephe Medoc; 16 do Claret, St. Izan Medoc—for sale by
je30 X. LAMBERT, 62 Magazine st.

HAVANA COFFEE—300 bags prime Green, of superior quality, in store and for sale by
je30 S. de VISSER & CO., 26 Old Levee.

COGNAC AND ABSYNTH—25 quarts Cognac 4th proof, 10 quarts do, do. 30 boxes Absynth, for sale by PAUL JUGE FILS & CO.
je30 27 St. Louis st.

DEMIJOHNS—300 Demijohns of 5 gallons, 300 do. 2 gallons, 200 do 1 gallon, for sale by
je30 PAUL JUGE FILS & CO. 27 St. Louis st

CORKS—10 bales assorted for sale by
je30 PAUL JUGE FILS & CO., 27 St. Louis.

WHITE WINE—500 bbls Haut Sauterne, 25 do Haut Barsac, 20 do Haut Sauterne, Chateau Rieussec, 30 boxes do, 50 do Haut Sauterne M. Sue, for sale by PAUL JUGE FILS & CO.
je30 27 St. Louis st.

LANDING—Ex ship Belle Assize, from Bordeaux 200 casks Claret; 20 do White Wine; 16 half casks White Wine; 100 barrels do, for sale by
je30 1m G. M. LUCAS, 30 Bienville st.

HAVANA CIGARS—1,000,000—comprising Imperiales, Regalias, Canones, Panetelas, Cazadores Millars and Galanas, all of the most favorite brands, in store and for sale by
DELVAILLE & MORENO,
je30 1w No. 34 Old Levee.

PICKLES AND CATSUPS—150 packages, Mills, Miller & Provost, Dought's & Underwood's, for sale by E J HART & CO,
je3 79 Tchoupitoulas st

HAVANA SUGARS—600 boxes white, yellow and Cucurucho, in store and for sale by
DELVAILLE & MORENO,
je30 1w 34 Old Levee.

HAVANA COFFEE—300 bags fine Green Coffee in store and for sale by
DELVAILLE & MORENO,
je30-1w 34 Old Levee.

## PUBLIC NOTICES.

WE have the honor to inform the public, that we have formed a Partnership under the title of ALFXIS & FABRE, for the transaction of the Apothecary business, situated at the corner of Royal and Bienville, (ex Bertrand's Store. Both partners will sign for the firm. ALEXIS & FABRE.
New Orleans, 10th May, 1851—je13

**Succession of John McDonogh.**
ALL persons indebted to the succession of John McDonogh, are requested to make immediate payment to the Testamentary Executors of his estate, as otherwise legal steps must be taken for the recovery of all unliquidated claims; and those having claims against said estate, will present them at the office of the Executors, corner Customhouse and Royal streets. C. ROSELIUS,
WM. E. LEVERICH, F. B. D'AQUIN,
A. D. CROSSMAN, I. SPEAR SMITH,
Ja15 Testamentary Executors.

**NOTICE.**
ALL persons desirous to rent property belonging to the succession of John McDonogh, are requested to make applications in writing, to be left at the office of the Executors, at the corner of Royal and Customhouse streets, in the building occupied by the Union Bank. C. ROSELIUS,
F. B. D'AQUIN,
W. E. LEVERICH,
A. D. CROSSMAN,
ap5 Testamentary Executors.

**Louis Castel, Apothecary.**
INFORMS the public that he has succeeded to Mr. Laroche in his Apothecary store, situated at the corner of St. Ann and Royal streets. He hopes that the clients of his predecessor, will patronize him as before. He will constantly keep on hand, Seltzer Water in whole and half bottles, Eau de Vichy, de Bareges, for baths, and drinks, gazous or not gazous Lemonade, Citrate of Magnesia etc. All medicaments taken at this establishment will be prepared with the greatest care.
je13 LOUIS CASTEL.

**Dissolution.**
THE Co-partnership heretofore existing under the firm of SYKES, HYDE & CO, expires this day by limitation.
R. B. SYKES is charged with the liquidation of the affairs of said co-partnership.
Signed, R. B. SYKES,
E. P. HYDE,
Pr. Pro. R. B. SYKES,
JAMES T. DANIELS.
New Orleans, June 30, 1851.

R. B. SYKES, is also charged with the liquidation of the affairs of the late firm of Sykes & Hyde.
Signed, R. B. SYKES,
E. P. HYDE,
Pr. Pro. R. B. SYKES.

THE Auction business will be continued as heretofore at No. 51, Magazine street, by and for the account of the undersigned
jy1 3t R. B. SYKES, Auctioneer.

WE will make Cash Advances on consignments of produce to Mills, McDowell & Co., New York, or to our friends in London, Liverpool, Glasgow or Belfast. McDOWELL, MILLS & CO.,
oc6-tf 96 Gravier st.

**CHARLES BYRNE,**
MANUFACTURER OF
COPPER, SHEET IRON AND TIN WARE,
DEALER IN
STOVES, GRATES, GRATE BARS, &c.
No. 46 Tchoupitoulas street.
NEW ORLEANS
Has constantly on hand a complete assortment of
Tin and Copper Ware, Stoves and Stove pipe, &c.
STEAMBOAT, PLANTATION AND PLUMBERS WORK.
Executed on the shortest notice, at reasonable rates.
☞ Orders from the country or city, attended to with promptness. je4

J. MENARD, 183 Old Levee, between Hospital and Barracks streets, has just received, 15 bags Cow Peas, and a large assortment of Seeds, such as Cabages, Bonneuil, Gros York, Vaugirard Milan, Gros Milan, Holland St. Denis, Cabage Turnips, Rootabaga, white and yellow, &c. Radish, Cross Turnips, Turnips, green Cucumbers, Squash, &c. Melons, Dean. All those seeds are of the first quality, and for sale at moderate prices. je12

**REMOVAL.**
**WM. WAKEMAN & CO.,**
*Nos. 79 and 81 (up stairs) Maiden Lane,*
NEW YORK.
Directly opposite the old stand
MANUFACTURERS and Jobbers of Gentlemen's Furnishing Articles, consisting in part of—
UNDER SHIRTS AND DRAWERS—Heavy and light Wool, Angola, Shaker, Buck, Merino and Cotton, Domestic and Foreign.
STOCKS—Satin, Satin Mode, Bombazine and fancy of all styles and qualities.
SCARFS AND TIES—Fancy Silk, and Black of every kind.
COLLARS AND BOSOMS—of all kinds.
CRAVATS—Fancy Silk and Cotton, Heavy, English Madras, Swiss, Italian, France & bert Borathers, Twilled Italian Satin &c
POCKET HANDKERCHIEFS—Cotta, Linen Cambric &c.
SUSPENDERS—French and English, new style, Domestic and Foreign.
GLOVES—Kid, Silk, Linen, Thread, and all the latest of French and English importations.
HOSIERY—Shakers' Merino, Lamb's Wool, Silk, Linen and Cotton.
MORNING GOWNS—Velvet, Cashmere, English, French and other styles.
Shoulder Braces for gentlemen and ladies—a variety of styles.
Russia Riding Belts of all qualities.
We would invite particular attention to our domestic knit Undershirts, Drawers and Hosiery.
WM. WAKEMAN & CO.

**DUCLOUX, DRUGGIST.**
*New Levee street, Third Municipality, opposite the Foot Market.*
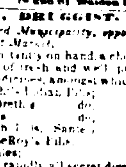
Has constantly on hand a choice assortment of fresh and well prepared Patent Medicines, amongst which:
Wright's Indian Pills,
Brandreth's do
Luce's do
Beach's do
Dr. LeRoy's Pills
Liniment to cure the piles;
Balsamic Opiate to cure rapidly all secret diseases;
Anti-cholera Powder, employed with great success in 1849, in the cases of cholera;
Ionic Medicine for all kinds of fevers. my14 ly

THE undersigned has constantly on hand BRANDY of all brands and qualities, 1st and 4th proofs, in bottles, do ordinary New York Whiskey, do brands and qualities, do Old Irish, Claret old and new, in barrels from Bordeaux, in casks and boxes. Red Wine, Marseilles, in casks and half casks; Madeira, Port, and Muscat, Frontignan Wine; Old Rum, White Wine, Dunnel & Johnston Gin; Old Gin, Holland do do White Wine, Bordeaux casks, half casks and boxes; Champaign, different marks and qualities, assorted Cordials, Absynth Kirsch, Curacoa, Marasquino, Green Water, Guignolet, Anisette, Marcoux, &c.
Jamaica Rum, imitation, Louisiana, in pipes, bbls. and demijohns.
Holland and New York Gin.
Brandy Fruits, and assorted Marseilles and Bordeaux fruits in half bottles and boxes; empty Bottles, Sardines, Olives Capres, &c., for sale by
je7 NAD'UD du TREIL, 28 St Louis st.

**Wetherill Lead Works.**
*West Philadelphia.*
J. & WM. WETHERILL, Proprietors.
THE subscribers Agents for the above celebrated brand of White Lead, keep constantly on hand a stock of the different grades, pure extra No. 1, in all the various sized packages.
je11 E. J. HART & CO., 79 Tchoupitoulas st.

**Jaconez Chemical works,**
NEAR PHILADELPHIA.
NICH'S LENING & CO., Proprietors.
OIL of Vitriol; Blue Vitriol, Aqua Ammonia; Aqua Fortis; Muriatic Acid; Pure Nitric Acid; Nitric Acid Testing Acid; Salt of Tin; Muriate of Tin; Oxymuriate of Tin, Alum, Copperas, Soda Ash, Sulph Alumina, &c. &c.
The subscribers, Agents for the above extensive Chemical Establishment, receive orders for all articles manufactured at the Laboratory, delivered on ship board, at prices, current at the manufactory.
E. J. HART & CO.,
je11 79 Tchoupitoulas st.

# RED STORE,
*BETWEEN THE TWO MARKETS.*
**JOS. N. ROBERT & CO.**
DAMAGED DRY GOODS, which will be sold at such prices that will prove to be GREAT BARGAINS. Sales to commence this day, 3d June.
10 cases Bleached Cotton.
8 do Fancy Spring Prints.
1 do Gingham.
2 do Cottonades.
1 do Bed Ticking.
1 do Blue Merrimack Prints.
☞ *Remember the Red Store.*
je3 JOS. N. ROBERT & CO.

**Railroad Laws and Charters, &c.**
THE RAILROAD LAWS and Charters of the United States, now for the first time collected, arranged in chronological order, and published with a synopsis and explanatory remarks, by W. P. Gregg, & Benjamin Pond, of the Boston Bar, 2 vols. 1851.

STORY ON THE CONSTITUTION of the United States, new edition, in 2 vols, 1851, carefully revised and corrected; all the adjudications of the Supreme Court, upon Constitutional questions since the publication of the previous edition, have been examined, digested and cited, by W. W. Story, Esq.

VOLUME 4th OF EDWARDS REPORTS of Chancery Cases, decided in the First Circuit of the State of New York, 1851. Just received and for sale by ALEXANDER LEVY & CO,
Law Book Sellers and Stationers,
je26 51 Camp st.

**Schmidt's Civil Law of Spain and Mexico.**
THE CIVIL LAW OF SPAIN AND MEXICO, Arranged on the Principles of the Modern Codes, with Notes and References—preceded by a Historical Introduction to the Spanish and Mexican Law, and embodying in an Appendix, some of the most important acts of the Mexican Congress—by Gustavus Schmidt, Esq. For sale by
ALEXANDER LEVY,
Law Book Sellers and Stationers,
je27 No. 51 Camp st

**New Publications.**
(From the Press of A. Hart, Philadelphia,)
JUST RECEIVED AT THE
NEW ORLEANS STATIONERS' WAREHOUSE,
*No. 60 Camp Street.*
RENA, or the Snow Bird. By Caroline Lee Hentz, in 1 vol.
THE YANKEE AND THE MERMAIDS. By W. E. Burton, Comedian.
THE DENNINGS AND THEIR BEAUX; with Alinda Desley. By Miss Leslie.
MACAULAY'S MISCELLANIES. New and revised edition, in 5 vols, 12mo.
RICORD'S ILLUSTRATIONS OF VENEREAL DISEASES. Arranged by Paul Goddard, M. D., for sale by [je30] J B STEEL, 60 Camp st.

**Delcroix, Paper Hanger.**
*106 Chartres street between St. Louis and Conti.*
HAS just received by ship Carnack, a large assortment of Paper Hangings of all qualities, and of the latest fashions, that he will sell at reduced prices. Persons wishing to have their rooms decorated, are invited to call and see his goods, they will be convinced that it is impossible to find any better and cheaper. He will also undertake to put up the paper. je26 DELCROIX, 106 Chartres st.

**TH. MOREAU,**
*Corner Royal and Toulouse & 26 St. Charles sts.*
PERFUMERY and Paris articles, received per ship Caviak from Havre, an assortment consisting in 200 dozen Linen Shirts, from the best manufactory of Paris; Shirts, Linen bosom; Cotton Shirts for boys from 8 to 14 years, 130 dozen bleached Socks, $1 per dozen, 25 dozen Jackets and Undershirts, bleached and brown for summer; Linen Pantaloons, assorted Linen Gloves for Ladies and Gentlemen; Fans, rich and ordinary; Ribbons; Bathing Caps; Black and colored Velvet, etc.
N. B.—T. Moreau informs the Ladies that he keeps constantly on hand, a complete assortment of Hairs of all kinds; Also, Perfumery, Cologne Water, Bohay Water and Soda at 25 the machinery. je30

## HOTELS, &c.

**COLLAMORE HOUSE,**
NEW YORK.
THE NEW HOTEL, corner of Broadway and Spring street, is now open for the reception of Company. The location is central, the House airy and pleasant. The House will be kept as a first class Hotel and no exertions will be spared to make it a favorite with the public.
G. M. PERRY,
je21 1m DAVIS COLLAMORE, Proprietors

**PROCTORVILLE HOTEL,**
AT THE LAKE END OF THE
THE MEXICAN GULF RAILROAD.
THE public are respectfully informed that the undersigned has opened a Hotel at the above place, where visitors will be supplied with the best that the markets afford, especially Fish; the proprietor having made the best arrangements with the lake fishermen for the supply of FISH and OYSTERS.
WINES AND CORDIALS of the best quality furnished as well as private apartments for families.
CHARGES MODERATE.
je9 3m H. MESTRE.

**DODGE & CO'S California Express,**
VIA CHAGRES AND PANAMA
possesses peculiar advantage over the direct lines, connecting with packages to all parts of California and Oregon and the Sandwich Islands. Our office in San Francisco is on Montgomery street, and at Panama our house is conducted by one of our firm Mr. George Fisher. Mr. H. D. D. Cutter is our agent at Chagres. We have our own Boats upon the Chagres river, under the charge of a special Agent.—Thus we are enabled to forward goods with the greatest dispatch. E. W. WILEY,
(Formerly Deering & Wiley) Agent,
m26 57 Camp st.
Packages sent by every steamer.

**STIMSON & CO'S.**
*New York, New Orleans & Mobile Express*
CONNECTING with the swiftest and most responsible expresses, between the principal towns in Maine, New Hampshire, Vermont, Massachusetts, Rhode Island, Connecticut, Lower Canada, New York State, Delaware, Pennsylvania, Maryland, District of Columbia, Indiana, Ohio, Illinois, the Western States, generally, the Mississippi and Alabama river towns, and the prominent places in Georgia and the Carolinas.
Our facilities are as extensive and perfect, that we can secure the safe and speedy
Transportation of Freight, Trunks, Packages and Valuable Parcels,
From one end of the Country to the other, and between the most remote points.
We beg leave to call attention to our California Express from New Orleans, and our Express between New Orleans and Mobile.
Offices—Camp st. New Orleans, and No. 19 Wall street, New York. m18

**Fire Proof Safes.**
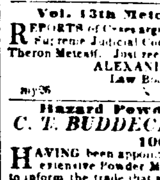
The subscriber has for sale a good assortment of RICH & CO'S IMPROVED PATENT SALAMANDER BOOK and JEWELRY SAFES, small and large sizes, and extra sizes, with and without YALE'S PATENT POWDER-PROOF LOCKS.
Nothing of value has ever been lost, or materially injured in any safe of this make, when exposed to fire, while those tested by the Camp street, St. Charles, Arcade, and other fires, saved for their owners an amount much exceeding the aggregate sales of the article in this market during a period of 6½ years, and comprising over 1,000 Safes. Stocks of merchandise are generally less valuable than Books and Papers, yet thousands of those engaged in business, annually pay heavy sums for insuring the former, while they are exposing the latter, although required only once in a lifetime. None of those who have experienced any of these misfortunes, and much other testimonies of the great satisfactory and conclusive character, may be seen on application to
je1 ISAAC BRIDGE, 76 Magazine st.

**Ten Dollars Reward.**

For the apprehension of the griffe girl ELIZA, 25 years old, she is thin, with out at large, large eyes, rather sluggish walk, speaks English only, and has been absent 4 weeks. She is no doubt harbored by some one. She has a husband by the name of Abel. She has lately been seen at the Lake.
je21 tf WIDOW VINOT.

**Vol. 12th Metcalf's Reports.**
REPORTS of Cases argued and determined in the Supreme Judicial Court of Massachusetts, by Theron Metcalf. Just received and for sale by
ALEXANDER LEVY & CO.,
Law Booksellers and Stationers,
my26 51 Camp st.

**Hazard Powder Company.**
**C. T. BUDDECKE & Co., Agents,**
100 *Tchoupitoulas Street.*
HAVING been appointed Agents of the above extensive Powder Manufactory, we beg leave to inform the trade that we are now fully prepared to fill all orders for the smallest to any quantity promptly.
The quality of the Hazard's Company Powder is not only GUARANTIED UNSURPASSED IN ANY RESPECT, but is believed to be superior to all other brands, having gained the preference wherever it has been introduced and become known. This Powder manufactory is now the largest in the United States. Any package and every size constantly on hand, either in barrels, half and quarter kegs, and canisters to cases usually demanded in this market, and we will deliver large lots or small quantities, either in store, on board of steamboats, or any other place, upon orders being left at our store.
my23 3m C. T. BUDDECKE & CO.,
101 Tchoupitoulas st.

**Notice.**
**P. W. WOODLIEF.**
12 Chartres Street,
OFFERS from this day, Monday, 30th inst., his entire Stock of Staple and Fancy Dry Goods at low prices for cash, which will be found more complete, having been kept regularly replenished by every steamer, through his resident agent in New York, he would most respectfully, call the attention of the Ladies, Merchants, Planters and Traders, to a full examination of the above desirable stock, previously to purchasing elsewhere.
my28 P. W. WOODLIEF, 12 Chartres st.

**Fashionable Store.**
**AT ALBERT & TRICOU,**
37 *Chartres st., cor. Royal and St. Louis st.*
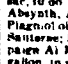
JUST received and landing from the ships Arcadia, Emperor, Astrarah and others, a new and large assortment of Hats, etc.
FOR GENTLEMEN.
Black silk, Casimir and beaver Hats.
FOR LADIES:
Beaver Bonnets, Amazone's Riding Hats and fat Gipsy's, white, grey, and black.
FOR YOUTHS AND INFANTS.
A choice and well selected assortment of Hats and Caps, the whole having been manufactured in Paris, under the care of our partner J. J. Albert.
Let it be remembered that we have also, at corner Royal and St. Louis streets, a Hat Manufactory, where every one may have a hat made expressly to his own taste.
Our Manufactory is equal to the best of Paris and New York.
TO CITY AND COUNTRY MERCHANTS.
We have just received and are selling at low price our fine stock of Spring Hats, such as Panama Campeachy, Leghorn, Swiss and Mountain, Feutre Matelots, Tyroleans, Unges, Californians, at wholesale.
je29 37 Chartres st. and cor. Royal and St. Louis.

WINES &c—4 cases Claret Vertour Mouton, 4 do Ludon, 4 do Pauillac, 4 do St Julien, 4 do St Emilion, 17 do Montferrand, 15 Listrac, 18 do St Estave, 16 do very old, 40 boxes do St Lambert, St Julien Mayeux, 20 do Chateau Lafitte, Larose 1840, 40 do white Wine, Haut Sauterne, 25 do Haut Barsac, 10 do Chateau Yquem 1840, 35 do do Swiss Absynth, A. Junor; 40 do Pernod fils; 300 baskets Plagniol oil, 30 do M. Sue oil; 70 bbls white wine Sauterne; 100 half boxes oil Cepe, 50 baskets Champagne Al Mousseux, 200 demijohns of 5, 3, 2 and 1 gallon, in store and for sale by
my14 H NOEL & GUIRAUD, 103 Royal st.

IN STORE and for sale by the undersigned—20 cases Swiss Absynth, of Ed. Pernod, 40 do do Yersin & Lecoultre; 10 do do Berthoud, 10 do do Berthoud & Yersin; 200 boxes green veritable Swiss Cheese; 10 quarts Cognac Pellevoisin of 1848, 8 Octaves do do 1819; 90 baskets Anger's Cherry, Green Water, corks for bottles, also for demijohns, Vermouth de Turin; Claret, White Wine, Oil, English Glassware, etc., received from the steam-boat Moro Castle, from Cincinnati. 8 tierces home mark John Shay; 9 bbls Monongahela Whiskey, for sale by J. M. CURIEN,
my 34 Main st

COLORED COTTON GOODS—
10 cases plain and fancy Cottonades;
13 do Indigo mixed Denims;
15 do Bed tickings;
5 bales Choctaw striped Osnaburgs;
5 do Mariners' Stripes;
3 cases Carolina Plaid Stripes; and
20 do printed Calicoes. At reduced prices, and for sale by JOSEPH H. PALMER & CO.,
ap24 47 Camp st.

ISAAC HOBBS, of Boston, ROBT. B. ADDISON and OMER GAILLARD, both of New Orleans, have, This Day, formed a partnership under the firm and style of J. Hobbs & Co. They hereby inform their friends that, as successors to Isaac G. Hobbs, they will continue the general Shoe business as heretofore. Jy1 3t

LANDING—Ex ship Belle Assize from Bordeaux, 90 casks Claret, good ordinary; 16 half do Claret; 16 half casks White Wine Preignac, for sale by
je30 PAUL LACROIX, 13 Toulouse.

LANDING—Ex ship Belle Assize from Bordeaux 300 cases St. Julien Claret; 104 cases Ch. Margaux Claret; 8 cases Cherries in Brandy; 58 half casks White Wine, Haut Sauterne; 100 quarter pipes, Ch Godard Brandy for sale by
je30 EUG ROCHEREAU & CO.,
17 & 19 St. Louis st.

SHIPS Salamander, Belle Assize and Alexander, from Bordeaux—48 casks White Wine, 46 do Claret do, 5 half, 10 fourth, and 10 eighths pipes Brandy Laurent and Dupont, La Rochelle, 5 half and 20 quarter pipes Cognac, Pinet, Castillon & Co.
THOMAS PINET & CO.,
jy1 27 Conti street.

LANDING ex ship Belle Assize, from Bordeaux, [illegible] half boxes Perigord Truffles [illegible] 20 do Mushrooms; 300 do do Oil Cepes; 300 whole boxes Champignons; 60 half boxes Lamproies; 100 pounds Saucisses des Pyrenees; 200 do d'Arles, for sale by JEAN FISSE,
corner St. Peter and Royal

NUTMEG—400 lbs fresh, for sale by
je24 CONVERSE & Co., 97 Tchoupitoulas st.

CLARET—400 boxes with caps and labels, in store, for sale by
je30 RAYMOND CAHUZAC, 30 Old Levee.

PRUNES—20 cases, of 16 and 24 glass Jars, Dried Prunes, landing ex ship Belle Assize, for sale by RAYMOND CAHUZAC,
je30 30 Old Levee.

HAVANA SUGAR—325 boxes white, yellow and brown, in store and for sale by
je30 S. de VISSER & CO., 26 Old Levee.

HAVANA HONEY—in casks, barrels and kegs, of superior quality, in store and for sale by
je30 S. de VISSER & CO., 26 Old Levee.

HAVANA SWEETMEATS—in boxes and barrels, in store and for sale by
je30 S. de VISSER & CO., 26 Old Levee

HAVANA TOBACCO—100 bales Vuelta de Abajo, for wrappers and fillers, in store and for sale by je30 S. de VISSER & CO., 26 Old Levee.

HAVANA SUGAR—700 boxes white, yellow and brown, for sale by
je30 RAYMOND CAHUZAC, 30 Old Levee.

CLARET WINE—600 boxes Claret landing ex ship Ontario, from Bordeaux, for sale by
je6 RAYMOND CAHUZAC, 30 Old Levee st.

COPPERAS—10 tons, for sale by
je30 CONVERSE & CO, 97 Tchoupitoulas