MARINE NEWS.

Port of New Orleans, February 1[illegible].

Cleared Yesterday.

Steamship Crescent City, Baxter, New York via Havana—J R Jennings.
Ship Vicksburg, Hughes, New York—R Vidal.
Ship Josephine, Jamieson, Boston—[illegible]
Brem Bark Joveriand, Muller, Bremen—Wheaton & Kimball.
Bark Mary Elizabeth, Stetson, City Point, (Va)—O W Stetson.
Spen Brig Cid, [illegible], Malaga and Barcelona—[illegible]
Schr Invincible, Herman, Mobile—J Hartley & co.
Schr Diamond, Mack, Pensacola—Newton & Farrelly.
Schr Wakefield, Saunders, Mobile—[illegible]

Arrived Yesterday.

Ship Indiana, Coffin, 16 days from New York, to F O Woodruff & co—lumber.
Bark Saranac, Hays, 12 days from Charleston, to S L & E L Levy—for dist.

—STEAMBOATS—

F Dalman, Kay, fm Alexandria.
Mary Foley, Ransom, fm Lafourche.
Fanny Sparhawk, Trevelene, fm Lafourche.
Afton, Wallace, fm Tchula.
Buckeye, Cox, fm Cincinnati.
J M Reif, Hall, fm Bayou Macon.
Grenada, Gwartney, fm Yazoo River.
Southern Belle, White, fm Vicksburg.
Reindeer, Montgomery, fm Louisville.
Joseph Landis, Washington, fm Cincinnati.
C D Jr, Dafferas, fm Lafourche.

—TOWBOATS—

F M Streck, Davis, fm the Passes.

Towboat Register.

The F M Streck, from the Passes—Went down light—brought up ship Indiana and bark Saranac.

Coastwise Ports.

NEW YORK, Jan 26th—Cleared, ship Westminster, Hadden, N Orleans; bark Mary Jane, Sherman, do; 27th, ship Oswego, Williams, do; 28th ship Ardennes, Lambert, do; ship Memphis Davis, do; 31st bark Paris, Kelleck, do.
BOSTON, Jan 31—Arrived, ship Emperor, Tibbetts, N Orleans; bark R O W Dodge, do; cleared, 30th, brig Pa[illegible], Burns, do; sailed 22th, ship Francesca, Poole, do; ship Sampson, Reed, do; bark Aquila, Howell, do; Sumner, 30th Medora, Brown, do.
PHILADELPHIA, Jan 27—Arrived, brig D Maloney, N Orleans; 29th cleared, bark Henry Warren, do.

Foreign Ports.

LIVERPOOL, Jan 18—Arrived, Granada; Ocean Star; 12th Russell Sturgess; Lady Westmoreland; 14th, R K Page, all from N Orleans.
BRISTOL, Jan 10th—Sailed, from the Pill, Tonquin, for N Orleans.
PLYMOUTH, Jan 9—Sld, El Owen, Owen, N Orls.
QUEENSTOWN, Jan 11th—Put in, the Radiant, from Liverpool for New Orleans, leaking in the bows, having been in contact with the [illegible] with a steamer.
GRIMSBY, Jan 11th—Put in, America, Jas Shields, for New Orleans, with a cargo of railway iron.
BORDEAUX, Jan 10—Loading, Henriette Oceana, and Oscar 1st, all for N Orleans.
MARSEILLES, Jan 8—Loading for N Orleans, Trenton, Canova.
TRIESTE, Jan 5—Arr, Saxony, Howes, N Orleans.

Below Coming Up.

Ships Ed Stanley, from Boston; Sultana, from New York and Seth Sprague, from Boston.

TRADE & COMMERCE

Exports.

NEW YORK, via HAVANA—Per steamship Crescent City—[illegible] bales cotton, 100 hhds tobacco, 316 bbls molasses, 11 do grape chance, 33 kegs ink, 1 bale [illegible] &c, [illegible] skins, 36 rolls leather, etc.
NEW YORK—Per ship Vicksburg—470 bales cotton, 2[illegible] bbls sugar, 850 bbls molasses, 300 do flour, 474 do pork, 27 bbls lard, 2 cases mdse.
BOSTON—Per ship Josephine—2150 bales cotton; 2 bbls molasses, 3 do sugar.
BREMEN—Per bark Joveriand—1048 bales cotton, 185 hhds tobacco, 300 bbls flour.
CITY POINT—Per bark Mary Elizabeth—331 hhds sugar, 2[illegible] bbls molasses.
MALAGA AND BARCELONA—Per brig Cid—230 bales cotton, 1800 staves, 20 pcs lumber.
MOBILE—Per schr Invincible—[illegible] bbls whiskey, 25 do pork, 100 do potatoes, 234 sks corn, 35 bales hay.
PENSACOLA—Per schr Diamond—10 casks bacon, 36 bbls pork, 10 molasses, 16 do bread, 200 sacks corn, 34 do coffee, 70 do guano.
MOBILE—Per schr Wakefield—55 bbls whiskey, 35 tons guano.

Imports.

NEW YORK—Per ship Indiana—Ass't'd mdse.
CHARLESTON—Per bark Saranac—Rice & assorted mdse.

Consignees.

Per ship Indiana, from New York—F M Fisk—Marsh, Twomas & co—A Bero & co—Buchanan, Carroll & co—R Cutler—T C Payan & co—Sturzenegger & Eternod—J Marks & co—J Bockins—Smith & Fimister—L C Davis & co—J O Woodruff & co—J W Denison & co—J Hackett—A Whiting—C T Boddecke & co—J I Adams—R W Adams & co—Kennedy & Foster—M Miller—J Oetche—Mittenwood & co—Garthwaite, Griffin & co—Bridge & Bro—Robert Foley & Avery—A D Grief & co—E Daley—Smith Johnson & Scott—J H Marks—Martin Underhill & co—Williams Bathurst & co—McRae, Coffman & co—Zeluna & Mason and order.
Per bark Saranac, from Charleston—J R Marshall & co—Schroeder & co—Payne & Harrison—S L & E L Levy—C J Mecker & co—J Brown—J Harley & co—Coachett, Chapman & co—B Fogg—Newton & Farrelly—Adams & R M Ellis & co—C Duggan—Cummings Stewart & co and order.
Per bark Spencer Kirby, from New York—Wood & Low—F Kennett & co—Kennett, Dix & co—Goodrich & co—T Boddecke & co—J A Lewis & co—Fries, Frost & co—Kennedy & Foster—Horrill, Gayle & co—Shields & co—J Marks & co—J I Adams—Green & co—H H Dennis—Rogers, Lattard & co—A Whiting and order.

Receipts from the Interior.

LOUISVILLE—Per steamer J Robb—207 pcs bagging [illegible] rope—Smith, Johnson & Scott—200 do 300 pcs bagging—Whitehead & Chambers—274 do 14 half do 35 coils rope G M Pinckard & co—200 do E Geddes—36 hhds tobacco Fellowes & co—6 bales twine 12 cases do J E Long—5 hhds tobacco Walker, Camden & co—216 do whiskey 37 do lard 8 hhds pork 37 do 12 kegs lard T C Twitchell & co—25 tcs do 28 bbls do 24 kegs do 833 pks [illegible] do bacon 10 do hams Thorold & co—16 tcs [illegible] lard 10 [illegible] N G Nettleton—8 tcs 77 bbls lard 10 kegs do 16 tcs do [illegible] kegs lard 10 bbls whiskey [illegible] and order.
[illegible]
CINCINNATI—Per steamer Joseph Landis—[illegible] bbl pork [illegible]
[illegible]
YAZOO RIVER—Per steamer Grenada—212 bales cotton Buchanan, Carroll & co—[illegible]
[illegible]
ALEXANDRIA—Per steamer F Dalman—[illegible]
[illegible]
LAFOURCHE—Per steamer Mary Foley—25 hhds sugar [illegible]
[illegible]
LAFOURCHE—Per steamer Fanny Sparhawk—[illegible]
[illegible]
LAFOURCHE—Per steamer C D Jr—196 hhds sugar [illegible]
[illegible]
BAYOU MACON—Per steamer J M Reif—[illegible] bales cotton [illegible]
[illegible] Total, 1158 bales cotton.

HUNTLEY & PALMER'S CELEBRATED CRACKNELL BISCUIT.

THESE delicious and delicate Biscuits, so peculiarly adapted for invalids and children, continue to be received by the undersigned, Sole Agents for this manufacturer—and are also to be had at the same rates, by Messrs W C Raymond, Dunbar & [illegible], J McAlpin & co, and Faurie & Norman.
o15 D GOWANS & CO. Agents

ON HAND and for sale by the undersigned—
Crosse & Blackwell's English Pickles, Sauces and Ketchups;
Lea & Perrin's Worcestershire Sauce, all sizes;
Mrs Gray's St. Louis Preserves, assorted;
La Domaine Havana Preserves, in cases;
Do do Sweetmeats, in ½, ¼ and 1 lb [illegible];
Red Currant, Raspberry, Banana & other Jellies, [illegible];
Rock Candy, assorted Candy, Bon Bons, &c, in [illegible];
Scotch and Irish Whiskey, very old, of all [illegible];
Syrups, Cordials, Chinese Oranges, Comfitures [illegible].
And to arrive per ships Delia and Charlotte [illegible]—
500 kegs Scotch Lochfine Herrings;
150 dozen Scotch Salmon, and a few dozen [illegible] Haddock's;
Anchovy, Herring, Bloater, Salmon & Shrimp Pastes;
100 doz English Mustard and 100 doz Fruits in Juice;
And a large supply of the delicacies usually kept in the English and French Oil and Italian Warehouses.
DAVID GOWANS & CO.
162 Canal street,
and under the Odd Fellows' Hall.

Jules Boulanger,

No. 169 Chartres street, (up stairs.)

HAS received by late arrivals from France, an assortment of turn-up Combs, Buffalo, [illegible] Buffalo, imitation Shell do, all sizes.
—ALSO—
One hundred doz. Empress and Shell Combs, which he offers at wholesale only, at most moderate prices.
A case of [illegible] plain Velvet, all nos.; [illegible] satin Ribbons; [illegible] Naples; silk Umbrellas and half Umbrellas, [illegible] and [illegible] kid Gloves; [illegible] artificial Flowers for ball head dresses [illegible].
n30

HONEY—[illegible] honey, in store and for sale by [illegible] & LANGSDORFF, 15 and 15 St Louis st.
d1

WOOD—[illegible] Ash and Oak Wood, for sale [illegible]
[illegible] FRED LOISON, 13 Toulouse st.

MEDICAL.

[illegible] A. SCHWAB, [illegible] Druggist's Sundries [illegible] from Pittsburgh, [illegible] New York, Trenton [illegible] [illegible] of [illegible] doz. [illegible] crucibles, mortars, syringes, jewellers' red, trusses, articles for confectionaries, [illegible] dyers, [illegible], for sale by
A. SCHWAB,
feb8 1m Apothecary, 40 Conti st.

F. CLAVEL, APOTHECARY,
No. 150 Old Levee, between Ursulines and Hospital streets.

RECEIVED per ships Ashland, from Havre, and Medicator, from New York
Briant's Antiphlogistic Syrup;
Nafe, Regnault's pectoral paste and calf's lights;
Vauquelin's pectoral Syrup;
French chloroform, ether and ammoniac;
Rushton & Clark's cod liver oil;
Jough's cod liver oil, approved by professors;
Fouquier and Liebig;
3 bbls. brown cod liver oil, received directly from Newfoundland, warranted pure;
100 oz. Pelletier's sulphate of quinine;
509 trusses;
500 packages Swiss Tea;
1,500 flasks Dr. Morin's tincture of Arnica, Camphor, Santolina, Calomel, Iodide Potassium; and a large number of chemical products from the best Parisian manufactures.
Always on hand—Dr. Jeanneval's precious Mixture, a sure remedy for intermittent fevers, of whatever nature. Each flask is accompanied by proper directions for using it.
F. CLAVEL, Druggist,
m16 Old Levee st., No. 150.

LANDING from ship Lydia, from Havre, and for sale at the Drug and Chemical Store, corner of Dauphin and Customhouse streets—
Raquin's celebrated Capsules, of solidified Balsam of Copaiva;
Dr. Franck's Sanative Pills;
Vichy's Digestive Lozenges;
Mayor's Flexible Metallic Catheters;
Regnault's, Degenetais' and Delangrenier's celebrated Pectoral Pastes;
Globules of Oriental Haschisch;
Darbo's complete improved Sucking Bottles;
Lartigue's Pills, against the Gout;
Dr. Pelletier's Santonine Lozenges;
Conicin and Digitalin Pills;
Pure Oil of Camomile Flowers;
Syrup of Fresh Violet Flowers;
Malate of Iron, Citrate of Iron and Manganese;
Lactate of Iron and Manganese.
Constantly on hand at this Drug Store, all the most renowned Remedies; French Patent Medicines, English, French, American and German Chemicals, Trusses, Syringes, etc., etc.
Landing from ship Liberty, from New York, 1000 bottles of fresh Congress Water.
E. E. MOUGIN, Apothecary,
jy23 Corner Dauphin and Customhouse sts.

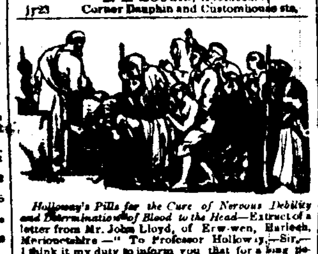

Holloway's Pills for the Cure of Nervous Debility and Determination of Blood to the Head—Extract of a letter from Mr. John Lloyd, of Erw-wen, Harlech, Merionethshire—"To Professor Holloway,—Sir,—I think it my duty to inform you that for a long period I was afflicted with giddiness and swimming in the head and eyes, attended by loss of appetite and generally impaired health. Every means had failed to give me relief, and at length it became so alarming that I was afraid of going out without an attendant. Mr. Hughes, chemist of Harlech, advised me to try your Pills, which I immediately did, and am happy to say they effected a perfect cure, and restored me to health and strength."

."SOLD AT THE ESTABLISHMENT of PROFESSOR HOLLOWAY, 244, STRAND, (near TEMPLE BAR,) LONDON, and also at his HOUSE IN NEW YORK. Orders for medicines in the States, addressed 'T. HOLLOWAY, NEW YORK,' will receive due attention. Sold also by all respectable Druggists and Dealers in Medicines, throughout the United States, in Pots and Boxes at 37½ cents, 87 cents and $1 50 cents each. To be had Wholesale of the principal Drug Houses in the Union. In New Orleans for sale by
J. WRIGHT & Co.—Agents.
☞ There is a considerable saving by taking the larger sizes.
N. B.—Directions for the guidance of patients in every disorder are affixed to each Box. d21

PROF. ALEX. C. BARRY'S TRICOPHEROUS

OR Medicated Compound for Beautifying, Curling, Preserving, Restoring, and Strengthening the Hair, Relieving Diseases of the Skin, Curing Rheumatic Pains, and Healing External Wounds.—Bounded by no geographical lines, the reputation of BARRY'S TRICOPHEROUS pervades the Union.—The sales of the article of late years have increased in a ratio that almost exceeds belief. Prof. BARRY, after a careful examination of his Sales Book, finds that the number of bottles delivered to order, in quantities of from half a gross upward, during the year of 1852, was within a trifle of 950,000.
It is unnecessary to present at length the evidences of the wonderful properties of the Tricopherous, when the public have furnished such an endorsement as this. The cheapness of the article, and the explanations given of its chemical action upon the hair, the scalp, and in all cases of superficial irritation, first recommended it to the attention of the people.—This was all that the inventor desired. Every bottle advertised itself. The effects of the fluid exceeded expectation. It acted like a charm. The ladies would not be without it. Country dealers in every section of the United States found they must have it. And thus was built up a wholesale trade of an extent hitherto unheard of, as regards articles of this kind. The highest point has not yet been reached, as it is believed that the sales this year will be a million and a half of bottles.
Depot and Manufactory, No. 137 Broadway, New York. Retail price, 25 cents a large bottle.
Liberal discount to purchasers by the quantity.—Sold by all the principal merchants and druggists throughout the United States and Canada, Mexico, West Indies, Great Britain, France, &c., and by
J. C. WRIGHT & CO.,
d16 151 Chartres st., New Orleans.

DRUGS! CHEMICAL! PERFUMERY!

THE subscriber has just received, by late arrivals, a large and select supply, consisting in part of—
QUININE—French, English and American; MORPHINE, IODINE, IODIDE OF POTASH, ROWAND'S TONIC MIXTURE, for Fever and Ague; Little Preparations' pills, by the gross or dozen; CALOMEL, BLUE MASS, CHLOROFORM, CAMPHOR, OPIUM, RHUBARB, SENNA, ALEXANDRIA, RHATANY, ARROWROOT, COOPER'S ISINGLASS, FRENCH GELATINE.
Cream Tartar; Acid Tartaric; Seidlitz Powders; Magnesia; Preston and Merrill's Yeast Powders; Sponges; Turkey, Bath and Carriage; Brandy—Old Cognac for medicinal purposes.
Sarsaparilla Extracts—Bull's, Carpenter's, Townsend's, Radway's & Clark's, etc.
Vermifuges—Wistar's, Fahnestock's, Jayne's, etc.
Cough Remedies—Wistar's, Taylor's, Ayer's, etc.
Medicine Chests—Rosewood, Mahogany and Leather. Surgical Instruments—A large and select assortment.
—ALSO—
PERFUMERY AND TOILET ARTICLES, viz: LUBIN'S EXTRACTS—30 dozen, warranted genuine, comprising all his Choice Perfumes; JOHANN CARL FARINA'S COLOGNE WATER—in dozen or in boxes, short, long and octagon bottles; KENT'S COLOGNE WATER—Made from Farina's Recipe—at $6 per gallon; 50 gross common Cologne, in 1 and 2 oz. bottles; BAY RUM—30 dozen, direct from St. Thomas, warranted the best article in the market. MEDICINAL PREPARATIONS FOR THE HAIR: CLIREHUGH'S TRICOPHEROUS, BARRY'S TRICOPHEROUS, PHALON'S HAIR INVIGORATOR, LYON'S KATHAIRON, JAYNE'S HAIR TONIC.
Sold at the Manufacturers' prices, per gross or dozen:
Hair Dyes—Batchelor's, Phalon's, Baxin's, etc.
Toilet Powders—Alabaster, Lilly White, Meen Fun.
Soaps—Lubin's, Low's, Hauel's, Bazin's, etc.
Shell Combs—A large stock of Dressing, Tuck, etc.
Hair and Tooth Brushes—French and English.
☞ The stock is offered on the most favorable terms, Wholesale and Retail at
SYMES'S DRUG and CHEMICAL STORE,
d14 Nos. 91 and 93 Canal, cor. Carondelet st., N. O.

DR. P. BLANCHARD, DENTIST.

RESPECTFULLY informs the public, that having just returned from France, he has opened his new office at No. 104 ROYAL STREET, up stairs,) between Conti and St. Louis street, opposite the Louisiana State Bank. s29—d&w1y

Notice.

ON and after this day I will keep constantly on hand the real Peruvian Guano, imported by Messrs. Castillo & Barispe, and will sell it, from on sack to five tons, at the Agents' price, viz: 2½c. [illegible]
F. A. GONZALES,
No. 11 Front Levee, near Bienville street,
jan31 and 32 Poydras street.

Choice Wines and Liquors.

BRANDIES—Sazarac of the vintage of 1795, 1798, 1800 and 1805; Godard, vintage of 1828; Otard, Dupuy and other brands, of various prices and qualities.
WINES—Old Reserve, Pathetinho, South Side and East India Madeira; Duff Gordon and Harmony & Nephew's Sherry; Old Port; Still and Sparkling Hock, Creme de Bouzy, Fleur de Sillery, Heidsieck and many other brands of Champagne; White Wine; Claret in casks and cases, of all qualities.
Holland Gin; Jamaica and St. Croix Rum; Scotch, Irish, Old Roanoke and Old Rye Whiskey; Brandy Fruits and Fruits in Juice; Cordials of every description; Boker's, Berlin and Gouly's Bitters, and everything in the way of WINES and LIQUORS, which will be sold on as reasonable terms as can be found for cash or city paper.
200 casks PORTER and ALE, in pints and quarts.
d1 SEWELL T. TAYLOR, 15 Royal st.

Havana Produce.

800 THOUSAND CIGARS—Regalia, Londres, Cilindrados, Brevas, Trabucos, Imperiales, Cazadores, Indianos, Prensados, Caballeros, Millares, of the most reputed brands, as Cabanas, Partagas, Rencurrel, Morera, Carbajal, El Consuelo, Nicotiana, El Paso, Pensador, La Ceres, Don Quijote, &c., &c., just received and landing per brigs Adams Grey and Edwin Dorsey, from Havana.
340 bales Cuba Tobacco, of superior quality for wrappers and fillers; just received per schr. Rome, from St Jago de Cuba.
400 boxes white, yellow and brown Havana Sugar; in store and for sale by
jan13 S. DE VISSER & CO, 26 Old Levee.

C. DUHAMEL, Optician.
86 Chartres Street.

ALWAYS on hand: A large assortment of SPECTACLES for short-sighted and long-sighted persons.
Also—Spectacles at wholesale for traders. ja9

To Jewelers.

C. DUHAMEL, Optician, Chartres street, No. 86 offers, at New York prices, a fine assortment of Jewelry. ja9

Goods for the Mexican Markets for Export.

IMPERIALS; Prints; Printed Muslins; Linen and Cotton Drills; Spool and Ball Thread; Platillas; Creas; Britanias; Estopillas; Handkerchiefs; Tape Checks; Swiss, Book and Cambric Muslins; Printed Shawls; Irish Linens; Blay and Yellow Linens; etc., for sale on accommodating terms.
jan25—2w O B GRAHAM, 96 Gravier street

To Lithographers and Cigar Manufacturers.

RECEIVED from Havre—3 cases paper elephant size, various satin-like colors, in store and for sale by
jan31 Y QUADRAS & Co
16 Customhouse st

COOKING STOVES AND RANGES.

800 COOKING STOVES AND RANGES, either for Coal or Wood, of a large variety of patterns and sizes, at prices varying from $3 50 to $300.
—ALSO—
Just received and in store, WESTERN COOKING RANGES, requiring no setting and working with the greatest perfection. These Ranges are recommended for their solidity and economy of fuel. The whole for sale at reduced rates, by B. SAUTRE & CO.,
o23 25 Conde street.

A. Sturzenegger & Eternod,
No. 47, Chartres street.

RECEIVED per ships Monmouth and Marina, and will sell at the lowest market prices, 30 cases assorted Stockings and Socks.
jan11

Champagne Wine.

FLEUR DE BOUZY—50 baskets quarts;
Nectar—50 do do;
From the well known house of Bouzi and Eug Perrier, of Chalons Sur Marne, and for sale by
TH BAILLY BLANCHARD & CO,
jan 26 15t 27 Old Levee street.

Vve Clicquot Ponsardin

CONSTANTLY on hand a good supply of the celebrated Vve Clicquot Ponsardin Champagne, for sale by FRO. DE FUENTES & CO,
ja5 1y 29 Old Levee st

Wine in Boxes.

150 BOXES claret;
40 do superior St Sauterne white wine;
For sale by JOHN CLAUZURE,
s20 Royal No 164, bet Toulouse & St Peter

LYON SAUSAGES—1,000 pounds superior Lyon Sausages, received per ship [illegible], from Havre, and for sale [illegible]
ja31 DUNTZE & IKEN,
Corner Royal and Conti streets.

BRANDY FRUITS—[illegible] assorted Brandy Fruits, of Labeliere's brand, receiving per ship Eliza Marie, from Bordeaux.
DUNTZE & IKEN,
ja31 Corner Royal and Conti streets.

RECEIVED per steamer [illegible]—10 dozen superior Hams, in store and for sale by
[illegible] J. N. CURIEN,
[illegible] 22 Toulouse st

EMPTY CASKS—For sale by
jan9 FRED LOISON, 24 Customhouse st

OFFICIAL.

[illegible]
STATE OF LOUISIANA,
[illegible] Orleans,
[illegible] Rouge, Dec. [illegible]
WHEREAS, James G. [illegible] of the parish of [illegible] has made application to the for [illegible] val, viz:
[illegible] subscribed by the said James G. [illegible] as principal, on the 8th day of March, A. D. 1853, in the sum of six thousand dollar together with L. A. [illegible]
[illegible] as surety in solido.
Notice is hereby given to all persons interested therein, to show cause in writing at the office of the Secretary of State at Baton Rouge, within ninety days after the publication hereof, why said bond should not be cancelled and annulled.
[L. S.] Given under my hand and seal of the State at the Town of Baton Rouge, this 28th day of December, A. D. 1853, and of the Independence of the United States of America, the seventy-eighth.
By the Governor,
P O HEBERT, Governor of Louisiana.
ANDREW S. HERON, Secretary of State.
feb 6—30d

Notice for Cancelation of Bond.
STATE OF LOUISIANA,
EXECUTIVE OFFICE,
Baton Rouge, January 18th, 1854.

WHEREAS, application has this day been made to me by Miguel Hernandes, Jr., for the cancelling of the following Bond, namely: A bond in the sum of five thousand dollars, signed by the said Miguel Hernandes, Jr., as principal, on the seventeenth day of November, A. D., 1851; together with the following named persons as sureties, viz: Dominique Dasmine, in the sum of two thousand five hundred dollars; Francisco Santola, in the sum of one thousand dollars; and Jean Stembles, in the sum of one thousand five hundred dollars. The said bond having been given by the said Miguel Hernandes, Jr., in order to secure the faithful discharge of all the duties incumbent on him as Constable of the Fifth Justice of the Peace, in and for the Parish of Orleans:
Now, therefore, this is to notify all persons interested therein, to show cause, at the office of the Secretary of State, within ninety days from the last publication hereof, why the said Bond should not be cancelled and annulled.
Given under my hand and the seal of the State, at the town of Baton Rouge, this eighteenth
[L. S.] day of January, A. D., 1854, and of the Independence of the United States of America the seventy-eighth.
By order of the Governor, P. O. HEBERT.
ANDREW S. HERRON, Secretary of State. jan23

Perfumery; Perfumery!
French Perfumery.

WE have just received per ship Mortimer Livingston, from Havre:
A new assortment of French perfumery, guaranteed from the best French manufactures, to wit:
Lubin, Guerlain, Violet, Piver, Pinaud, Monpelas, de la Briere Vincent and Leistner.
LEISTNER—Paris water, toilet vinegar, water for the mouth, powder for the teeth, &c, &c, Cosmetic for the hair.
DE LA BRIERE VINCENT—Cologne water, Cemgene Grou, snail cream, &c, &c.
MONPELAS—Vegetable rose soap, antique oil, &c, &c.
PINAUD—Dupuytren's celebrated pomatum, rice flower powder, cold cream, assorted oils and soaps, pomatum, Cologne water, &c, &c.
WEBER—Tonic oil, Swiss arnica tincture.
PIVER—Assorted philocomes, hair dyes, various oils, soaps, &c.
VIOLET—Assorted pomatum, soaps, philocomes, &c.
GUERLAIN—Assorted extracts, Soap, Sapoena, Lotion, May preserve, pearl white, emulsive cloths, &c.
LUBAIN—Assorted soaps and extracts, snail cream, cucumber cream, hair invigorator, cosmetic, snail rose cream, &c.
ALSO RECEIVED—
RICHELIEU'S invaluable pomatum, prepared by Mrs Delaunay, for a perpetual fresh complexion.
ALSO—The ANTI-RHEUMATIC pomatum, Philip's water, for the preservation of the teeth. Hair invigorator.
Comgene Grou, for preserving and thickening the hair, Dupuytren's pomatum.
—ALSO—
An assortment of: Water for the mouth, toilet vinegar and water, the Four Thieves' vinegar, vinegar salt.
LION & PINSARD,
23jan 66 and 68 Royal, corner Bienville.

Cologne Water.

12 Cases, for sale by
A. STURZENEGGER & ETERNOD,
Agents of F. Maria Farina, 44 Bienville st.
a27 1y corner of Chartres st.

MRS. JOURDAN, (late Mrs. Gonzalles,)
No. 134 ST. ANN STREET.
HAIR POMATUM.

MRS. JOURDAN begs leave to inform the public that she always keeps in her establishment, No 134 St. Ann street, corner of Dauphin, a POMATUM which BLACKENS THE HAIR, and causes it to grow rapidly.
The number of persons who have had the opportunity of ascertaining the excellence of Mrs. JOURDAN'S Pomatum, by constantly using it, is the best recommendation to the public. There is no mineral substance in the composition of this Pomatum, but vegetable plants only.
☞ Mrs. Jourdan is the sole manufacturer of the above Pomatum. mh12 1y

Perfumery and Fancy Soap Manufactory.
L. BUSSY,
129 Chartres Street, between St. Louis and Conti.

THIS house, the first established in Louisiana, and whose products have acquired a high reputation in this State, has been re-opened, and will continue, as heretofore, to sell its goods at very reasonable prices. The stock of this establishment is now very large, and dealers are invited to visit the samples before purchasing elsewhere. The terms will be very liberal.
Received from Grasse, by the last arrivals from Marseilles, Flowers, Jasmin, Rose, Violets, Pommade and oils, etc. my31

COLOGNE WATER,
Superior to all in use in this City.
P. LEVERRIER,
No. 76 Chartres, between Bienville and Conti sts.

OFFERS for sale, under the prices of Paris, COLOGNE WATER, of a superior quality, well appreciated by those who have made use of it—in large, half, fourths and eighths:
Water of a good quality, of 28 deg., $1 50 per gallon.
Superior quality, of 30 degrees, 2 50 do
Extra superfine, of 30 degrees, 3 00 do
The quality of the Cologne Water being of pure and choice essence, can be drunk with natural Water as a medicine with the greatest confidence. a11y

PERFUMERY AND FANCY ARTICLES.

J. AUGE, 63 Chartres Street, corner Bienville, INFORMS his customers and the public generally, that he has received by late arrivals from France and the North, a full assortment of Perfumery and Fancy Articles, carefully selected by himself, in the best manufactories. He would avail himself of the opportunity to tender his sincere thanks to his patrons and hopes that his efforts to please them will correspond to the patronage so kindly extended to him.
His house, so well known for the sale of manufactured hair, has undergone great improvements; his stock has been increased, and he has secured the services of eminent artists who will strive to please customers.
A hair dresser will always answer the calls of the ladies at the establishment or elsewhere.
A hair dressing saloon has been furnished expressly for ladies and another up stairs for gentlemen. ja6

THE GRAND SALOONS
OF
E. JACOBS,
NO. 93 CAMP STREET.

Were opened to the public on the 1st instant.
They contain the most valuable and extensive collection of PICTURES, in Oil and Water Colors; DRAWINGS, PRINTS, LITHOGRAPHS, of the most highly finished Engravings; PARIAN MARBLE and BRONZE STATUETTES, with other choice Works of Art, ever exhibited in the South.
Strangers and citizens, particularly the ladies, are invited to examine, free of charge, this unrivalled unique Gallery of the FINE ARTS.
The Daguerreotype Department, in its various improvements and appointments, surpasses any Daguerrian Establishment in Europe, or in this country.
The Portraits are executed in the best style known to the art, and by a new Philosophical Process, are fully equal to the most beautiful COLORED MINIATURES, displaying the Life-like expression of the features, instead of that spectral appearance so peculiar to Daguerreotypes taken by the ordinary method.
The stock of MEDALLIONS, LOCKETS, RINGS, and BREAST-PINS, of fine gold, embraces every variety and of the newest Fashion, of manufactures.
All orders for Daguerreotype Materials must be accompanied by cash. The Dry Sensitive, prepared by E. Jacobs for operators, is warranted to give superior Collodion properties pure for six months; price, $10 per jar.
d6 6m

NEW GOODS.
J. FEYTEL, No. 22 Chartres Street.

IS now receiving per ships Cotton Planter and Mortimer Livingston, from Havre, a large addition to his already varied stock of jewelry and watches which he offers, as heretofore, at extremely reduced prices.
Among the new articles, he will mention the following which are worthy of public attention and patronage, both on account of the fine execution and purity of the articles, to wit:—
Splendid Diamond Sets and half do; Diamonds, Rubies, Emeralds, Onix and Fine Pearls, Bracelets, Diamond Pins and Ear-rings.
A rich variety of Jewelry; splendid drawing room Clocks; White and Black Marble; Bronze sets; Bed room do; Chandeliers with three to ten bronze branches; an extensive assortment of Superior Watches.
Mr. Feytel calls the particular attention of buyers to a new invoice of French Silver Ware, received by the same arrivals, which he will dispose of on most reasonable terms.

P. A. HEBRARD

HAS just received per ships Belle Assize and Sea Queen, from Havre, a complete assortment of articles suitable for weddings, parties and others, consisting, in part, of—
White lace-embroidered Points, very rich;
White brocade silk Robes;
Valenciennes Lace and inserting;
Rich white embroidered silk Hose;
Embroidered linen cambric Hdkfs., very rich and new;
Embroidered linen cambric Hdkfs., for children;
Colored bordered do do for ladies and children;
Mourning linen cambric Hdkfs., for ladies and children;
Ladies and gentlemen's black, white and colored Jouvin Gloves;
Children's black, white and colored Jouvin Gloves.
Rich white brocade Cravats;
do black and colored do;
do Eugenia opera Head Dresses;
White muslin Dresses, embroidered in white and colored;
A new invoice of Embroideries, for ladies and children;
Canton crape Shawls;
Rich Ribbons, &c., &c.
P. A. HEBRARD,
Touro's Buildings, 118 Canal street,
n28 near Royal

Monte Christo Pistols.

FLOBERT'S PLAN—Metallic cartridges; Ladies' and children's double-barrelled guns; Colt's revolvers. For sale by G LAVIE,
ja19 No 5 St Charles st.

A Further Reduction.

ALL those desirous of purchasing Dry Goods on liberal terms, are notified that from and after this date, our Stock will be disposed of at a further reduction, among which our PLAID SILKS, at 60 cents per yard. U. LAROUSSINI,
Red Store, on the Levee, near the Vegetable market. ja27

PERUVIAN GUANO.

RECEIVED directly from Chincha Islands and for sale by CASTILLO & BARISPE,
Sole Agents for the Peruvian Government,
o20 corner Exchange Alley & Customhouse sts

GUANO.

Owing to the fact that freight is now 20 to 25 per cent. higher than in preceding years, the Peruvian Government has issued orders to its agents in this city—Messrs Castillo and Barispe, to raise the price of Guano. Our readers will refer to the advertisement, for the new rates established by them.
jan 30—6t

Guano—Tariff of Prices.
INVARIABLY FOR CASH.

For sacks up to 5 tons $[illegible] per pound.
From 5 tons to 10 tons $[illegible] long ton of 2240 lbs

" 11	" 25	54 50	"	"
" 26	" 50	54	"	"
" 51	" 100	53 50	"	"
" 101	" 150	53	"	"
" 151	" upwards	52 50	"	"

Whole cargoes delivered alongside $52. jan 30

ABSINTHE and Kirschenwasser—[illegible] Yeuta and Leoultre's absinth, 50 do Ed Pernod's do; 20 do Berger's do; 50 do Beauvais' & Brunet's do; 20 do [illegible] do, Kirschenwasser; 30 do [illegible]
For sale by FERDOS BRO.
jan21-1m 247 and 249 Royal st, corner Maine.

LANDING ex ships Eliza, Maria and Aduen from Bordeaux—[illegible] St Julien Medoc claret; 30 do St Emilion do; 20 do [illegible] do; 12 do Haut Sauterne white do; [illegible] 125 boxes Castome Medoc claret; [illegible] do superior dried prunes, 20 do ... in juice.—For sale by FERDOS BRO.
jan21-1m 247 and 249 Royal st, corner Maine.

CHARLES BYRNE,
Manufacturer of
COPPER, SHEET IRON AND TIN WARE,
Dealer in
Stoves, Grates, Hearth-Stones, &c., &c.,
No. 28 Tchoupitoulas street,
NEW ORLEANS.

HAS constantly on hand, a complete assortment of Tin and Copper Ware, Stoves and Stove-pipes, &c. Plumbing, [illegible] and Plumbers' work, executed on the shortest notice on reasonable terms.
Orders from the country and city, attended to with promptness. ja31

MADEIRA WINE—[illegible] for sale by E VALETON, 32 St Louis st.

[illegible] CLARET—[illegible] for sale by
jan27 F TALAMON, 121 Royal st

EDUCATION.

[illegible]
MR. [illegible] to 9 o'clock.
[illegible] INSTRUCTION:—English, French, [illegible]

ORLEANS HIGH SCHOOL,
NO. 66 AND 68 ESPLANADE STREET.
[illegible], Principal and Proprietor.

THE Session of 1853-4 commenced on Thursday, September 1st. The organization of the School is complete and its numerous friends will be glad to learn that it is in a highly flourishing condition. The various branches of knowledge are taught by Mr. [illegible] and a corps of Assistant Professors, selected with a view to good character, sound learning, and experience in teaching. The Principal is thus able to give a guarantee that all students who shall resort to this institution, will be fitted either to discharge the duties of the more responsible avocations of life or to enter with advantage upon the study of the learned professions.
The ancient languages receive that attention which their importance deserves. Students may here receive without extra charge the same thorough knowledge of the Greek and Latin languages that is imparted in our best Northern Colleges.
As the Modern Languages, (particularly the English and the French,) and the higher mathematics receive very special attention, the School offers singular advantages to boys designed for mercantile pursuits.
☞ The School is organized with regard to classes on the plan of the French colleges: there are seven regular classes and students are admitted at every stage of advancement. d1

AUDUBON COLLEGE,
Corner Burgundy and Main Streets.
Conducted by Mr. S. ROUEN, formerly Principal of the Young Men's High School, Second District of New Orleans.

THE plan of studies will embrace all the branches, from the primary to the highest classes, viz: French, English, Spanish, Latin, Greek, Mathematics, Rhetoric, History, Geography, Book Keeping, Writing, &c.
All accessory branches will be taught in English.—The Director will always make it a duty to engage the services of the best professors.
The building is extensive, well ventilated, and two large yards for recreations are attached thereto; one of which is destined to pupils of the primary classes, and the other to those of the other classes.
TERMS:
1. Higher classes, $1 per month,
2. Intermediate classes, 5 "
3. Elementary classes, 4 "
4. Primary classes, 4 "
Stationary paid separately.
Mr. J. N. De Pouilly, architect, will take charge of a class of linear drawing applied to buildings, machinery and survey, with landscape and perspective.
The pupils of the College will not be charged extra.
The above class will be opened every day from 4½ to 6 P. M. The Classes will continue the whole year from 8½ A. M. to 3 P. M., and from 4½ to 6 P. M., from September 8th, 1853. Primary Classes, from 8½ A. M. to 3 P. M. for young children.
References: All the Directors of the Second District (late 1st Municipality,) from 1844 and all the parents of the numerous pupils of Mr. Rouen, from 1846. au30

COLLEGE.
St. Ann Street, facing the Place d'Armes, Old "Congo" Square, under the direction of MR. JEGOU,
Master of Arts and Mathematical Sciences.

Encouraged by the kindness and patronage of several families of standing, I have determined to open a College, according to parents for their children the same advantages as those offered by Colleges in New Orleans, where a thorough education is received. For the purpose of obtaining the object for which this College is founded, I have secured the co-operation of the most competent Professors, who will superintend the course of instruction, same in English and others in French; these two languages being indispensable. A good education should comprise the training of the heart as well as that of the mind; the Professors will, therefore, have a proper regard for both in their teachings, and such will be the constant object of their care.
Religion, the most essential part of education, will receive from them and myself, special attention.
The College, fronting the Public Square, (old "Congo" Square) possesses all the advantages of a healthy location, and parents are solicited to visit and examine it.
With a view to foster the emulation of the students, the first day of each month will be devoted to a Literary Soiree, at which recitations in the several languages will take place, and the distribution of the several prizes earned during the month, will be made to the students.
In order to class, as much as possible, children of the same age, a Primary School is attached to the College, in a separate portion of the establishment.
PRIMARY SCHOOL—BRANCHES OF INSTRUCTION.—Reading, Writing, Arithmetic, English, French, Geography, and History of the United States.
Price of Tuition—Four Dollars.
COLLEGE—BRANCHES OF INSTRUCTION.—Writing, Book-keeping, English, French, Greek, Latin, History, Geography, Physical and Natural Sciences and Mathematics. Such accomplishments as Music, Fencing, and Dancing will be charged separately.
Price of Tuition—Five, Six, Seven, and Eight Dollars.
HOURS OF TUITION—From 8 o'clock in the morning to 3 in the afternoon.
EVENING CLASS—This class will be open from 7 to 9 o'clock. Young men will there be taught English, French, Writing, Arithmetic and Book-keeping, by the best masters.
Price—Four Dollars. mh15

University of Louisiana.
ACADEMIC DEPARTMENT.

THE seventh annual session of this branch of the University has just commenced, and the Department is now open for the reception of pupils. A plan of study has been adopted equally favorable to those desiring to follow a full collegiate course, as to those who are looking to commercial and mechanical pursuits. The corps of Professors has been increased the present session. The Preceptor course, under the special care of the Professor of Mathematics, is after that of the U. S. Military Academy, West Point, and l'Ecole Centrale des Arts et Manufactures at Paris. In the Department of Modern Languages, E. Roux, Professor of French; M. Kohlmeyer, Professor of German, and Senor de Torres, Professor of Spanish and Italian, continue to give instructions as formerly. Prof. McNabb, for fourteen years Principal in a classical and commercial institution in Kingston, Jamaica, has been specially engaged for the classical Department.
TERMS:
Boys over 12 years of age, $10 per month.
" from 8 to 12 do 8 do
" under 8 do 6 do
Application for admission to be made to Prof. C. W. Spears, at the University, Common street, corner of Phillippa street. nov14—6m

ST. LOUIS INSTITUTE.
CONDUCTED BY
Madame Deron,
Day and Boarding School for Young Ladies.
No. 313 Dauphin and 155 Hospital Street.

THE constantly increasing number of the pupils of the St. Louis Institute, has induced the conductress to purchase more spacious premises.
Mrs. Deron, in removing from St. Louis street to the fine and large buildings in Dauphin street, occupied lately by the Louisiana College, has selected a more suitable site for a young ladies' Academy.
The play ground is planted with trees, and will be devoted exclusively to the pupils, the entrance being in Hospital street.
Mrs. Deron tenders her heartfelt thanks to the families who have honored her with their patronage and feels happy in being able to increase the comforts of their children.
The general educational departments, (the French and English languages,) are, as heretofore, under the direction of most competent Professors, who feel the deepest interest in the success of the St. Louis Institute.
With respect to the moral and religious part of education, good deportment and pleasing manners, nothing shall be wanting on the part of Mrs. Deron and the ladies who assist her.
The Musical Department, (the Piano, Harp, Solfeggio and Singing,) is, as heretofore, under the direction of Mrs. Lavillebeuvre and Mr. Brocard, assisted by Professors well known for their ability in that branch of the education of young ladies.
Monthly musical examinations will take place in order to arouse the emulation of the pupils and ascertain their progress.
For further particulars, see prospectus, which can be had at the Institute and principal book stores.
N. B.—An OMNIBUS is attached to the Institute for the special purpose of conveying and taking back the pupils who reside in the First District. nov1

FROST & CO,
No. 10 Magazine street, New Orleans
OFFER FOR SALE

BOOTS, SHOES, HATS.

Suitable for the general Country Trade and Plantation use. fy15

HATS.

NOW landing from ships Atlantic and Creole, from New York, a complete assortment of Silk, Fur and Wool HATS. Black and Drab of various styles and qualities, suitable both for country and city trade; for sale by G. W. DUNBAR,
jan13 No 5 Magazine st.

BOOTS, SHOES, BROGANS AND HATS—256 cases, landing from ships Vicksburg, Andover, Susan W. Lind, and Wellfleet—together with a large stock in store—comprises a prime assortment for country and city trade, for sale on liberal terms by
jan26 G W DUNBAR, 5 Magazine st

HATS—One hundred cases just received from New York, per Maid of Orleans, comprising a prime assortment of fashionable Silks and Moleskins, for sale low by J M GOULD & CO,
je6 8 Magazine st.

CASSIMERE HATS—25 cases just received, fashionable style, for sale by
ja26 J. M. GOULD, 8 Magazine st

BOOTS AND SHOES—2500 cases, in store, comprising a prime assortment suitable for the city or country trade, for sale on liberal terms by
ja6 J M GOULD & CO, 8 Magazine st

Boots, Shoes and Hats—166 cases just arrived and landing from ships Pacific, and bark Kedar and J D Lancaster, suitable for city and country trade; for sale low on liberal terms by I. HOBBS & CO,
f6-12t No 12 and 14 Customhouse st.

Private Sale of a Shoe Store.

THE SHOE STORE which was established ten years ago, at the South corner of St Peter and Bourbon streets. This Store has a good run of customers, and is supplied with fresh and superior Northern and Creole Shoes. For terms, which are liberal, apply at the Shoe Store, corner Main and Royal streets. my25

Campeachy Hats for Negroes.

500 doz Campeachy Hats for Negroes, received per schooner Aparecida, and for sale on reasonable terms, by the undersigned;
ALBERT & TRICOU,
je 9 37 Chartres st.

SHOE MANUFACTURE—Wholesale and Retail—Corner Royal and Maine streets.—Boating, boots, shoes for gentlemen, ladies and children of both sexes, of all styles and qualities.
Supplies are received from the North and France. All orders for the country are attended to.

BOOTS, SHOES, HATS AND CAPS. 3200 cases in store and now landing from ships R D Shepherd, Aquila, Kepla, Reporter, comprising a great variety of Boots, Shoes, Hats and Caps. Plantations supplied with prime Russets, Brogans, Wool and Canvass Hats at the lowest market prices, for sale low by FROST & CO,
n19 10 Magazine st

RECEIVED by late arrivals from the North—180 cases gentlemen's pegged Shoes; 70 do ladies' do do, for sale by
D. P. BLANCHARD,
oc21 cor Main and Royal sts.

DREZ,
HAT MANUFACTURER.

THE UNDERSIGNED has just received from Paris a complete assortment of HATS of all styles:
Silk Hats of all qualities;
Felt do, black and gray cashmere do;
Black and gray Beaver Hats;
Grey and cashmere Sailors' do;
Italian Straw Hats, Osbourg, Campeche, fine Panama do;
Childrens' fancy Hats;
Cloth, Velvet, &c., Caps;
Velvet and embroidered Velvet morning Caps
All sorts of Hats made to order, to suit our customers, and the exact measure taken by means of the hatomould. DREZ, 37 Exchange Alley, and
my11 76 Chartres street.

Boots, Shoes and Brogans.
G. W. DUNBAR,
No. 5 Magazine St.

IS now receiving a large supply of fresh stock selected by himself, from the best manufactories in Boston, Newark and Philadelphia, [illegible] and well adapted to the Southern trade. Buyers would do well to examine this stock [illegible] goods, [illegible] terms.
NOW LANDING.
[illegible]

[illegible] A. STURZENEGGER & ETERNOD,
jan 11 47 Chartres street.

INSURANCE.

[illegible] CAPITAL—$[illegible] [illegible]
[illegible] U. S. LIFE INSURANCE ANNUITY AND TRUST CO., of Philadelphia. Capital [illegible]
[illegible] Secretary.
[illegible] EDWARD SMITH, M. D., JOSEPH BENSADON, M. D., Med'l Examiners

Agency Sun Mutual Insurance Co.
New Orleans, Nov. 9, 1853.

THE undersigned respectfully submits the annual statement of the affairs of the Sun Mutual Insurance Company, at the 4th day of last month, and states that Fire, Marine and River Risks continue to be taken. L. MATTHEWS,
s10 1md Agent.

OFFICE OF THE SUN MUTUAL INSURANCE COMPANY.
New York, October 31, 1853.

The following Statement of the affairs of this Company is published in conformity with the requirements of the 10th section of the Act of its incorporation:

Unexpired Premiums on the 4th October, 1852		$284,989 69
Premiums received for the year ending 4th Oct., 1853, viz:		
On Marine Risks	1,290,833 21	
On Inland Navigation and Transportation Risks	187,127 80	
On Fire Risks	267,934 64	1,755,466 66
Total amount of Premiums		$2,040,467 73
Earned Premiums during the year ending as aforesaid		$1,643,550 13
Return Premiums		101,047 48
Nett Earned Premiums		$1,542,502 65
Losses during the same period, on Marine Risks	$637,381 84	
On Inland, Navigation and Transportation Risks	24,274 10	
On Fire Risks	128,[illegible] 21	
	1,010,594 15	
Re-Insurance during the year	71,134 31	
Expenses	28,080 60	1,109,809 06
Nett Profits		$432,693 59
The Profits of the Company to 4th Oct. 1853, for which certificates were issued, amount to		2,460,083 65
Additional Profits from 4th Oct., 1852, to 4th Oct., 1853		432,60 3
		2,892,777 24
Certificates paid off to 1850		1,459,156 00
Nett earnings to 4th Oct., 1853, on hand		$1,433,621

The Assets of the Company on the 4th Oct., 1853, were as follows, viz:—

Bonds and Mortgages	$981,000
Stocks and Loans on Stocks	493,836 55
Real Estate	169,519 84
Cash	185,803 30
Interest accrued on Stocks, Bonds and Mortgages	15,182 82
Bills Receivable	997,205 47
Premium Accounts uncollected, Script of sundry Insurance Companies, &c.	47,080 67
	$2,091,[illegible]

The Board of Trustees have this declared a Dividend of TWENTY-EIGHT PER CENT on the Earned Premiums of the year ending 4th October, 1853, for which certificates will be issued on and after the 1st January next.
They have also directed the payment of SIX PER CENT in cash for interest on the script heretofore issued payable on and after the 1st November next.
The Trustees have farther resolved, that after reserving ONE MILLION DOLLARS, the remaining unpaid Seventy-five per cent of the Certificates of profits authorized to be issued for the year 1850, and Thirty six per cent of those issued for the year 1851, be redeemed and paid to the holders thereof, or their legal representatives, on and after the 31st day of December next, from which date all interest thereon shall cease.
By order of the Board,
JOHN WHITEHEAD, Secretary.

Crescent Mutual Insurance Company.

IN conformity with the requirements of their charter, the Company submit the following statement:—

Amount of premiums received for the year ending July 12th, 1853	$623,907 59
Amount of unterminated risks, July 12th, 1852	105,106 13
Whole amount of premiums for year ending 12th July, 1853	628,913 72
Viz: Premiums on fire risks	464,443 39
marine risks	218,927 23
river	17,627 86
life risks, policies purchased	888 76
	621,913 72
Less premiums on risks not terminated	130,945 22
Earned premiums	491,113 32
Amount of valued premiums for year ending as above	
Losses paid during the same period, viz:	771,850 67
On fire risks	183,547 63
marine risks	183,254 91
river	117,627 85
life risks, policies purchased	888 76
	484,255 91
Reinsurance, expenses, &c., less interest, discount, &c.	4,865 16
Net valued profits for the year ending July 12th, 1853	282,679 39
The Company have the following assets invested on bond and mortgage on property with double amount insured thereon	387,269 77
Bills receivable, being notes for premiums	17,569 16
Invested in real estate, estimated cash value	79,000 00
Due for premiums in course of collection	22,[illegible]
Cash on hand	22,[illegible]
	$672,170 11

State of Louisiana, Parish of Orleans, City of New Orleans. Be it remembered that on the 26th July, 1853, before me, the undersigned, a Justice of the Peace in and for the city aforesaid, personally appeared Charles J. Mansoni, Secretary of the Crescent Mutual Insurance Company of New Orleans, who being duly sworn according to law, does depose and say, that the above account is just and true and a correct transcript from the books of the said Company.
C. J. MANSONI, Secretary.
Sworn to and signed before me this 26th day of July, 1853. C. RICHARDSON,
Third Justice of the Peace, Parish of Orleans.
The Board of Trustees have resolved to pay an interest of six per cent in cash on the certificates of profits for the years 1850, 1851 and 1852 to the holders thereof, or their legal representatives, on and after the eighth day of August next; They have also declared a dividend of thirty-two per cent on the net earned premiums of the Company for the year ending the twelfth day of July, 1853, for which certificates will be issued on and after the 2d Monday in September next.
THOMAS A. ADAMS, President.
MOSES GREENWOOD, Vice Pres't.
Chas. J. Mansoni, Secretary.

—Trustees—

H M Wright,	Wm F Converse,	J A Barelli,
David Hadden,	Samuel Bell,	M O H Norton,
J W Zacharie,	George Jonas,	Louis de Saulles,
H R W Hill,	J Rillard,	J Ferry & Pury,
J W Stanton,	P Simons,	G Walsh,
R B Sumner,	C T Baddecke,	J W Stanton,
F H Camerden,	J U Payne,	John B Bois,
G Hawkins,	W P Vredenburgh,	J W Carroll,
J G Stone,	S H Kennedy,	Wm Bogart,
W D Fulsom,	Z Taylor,	Wm Vogel
Michael Hahn,	C D Tullis,	

aul

Fire, River and Marine Insurance.
PROVINCIAL INSURANCE COMPANY OF TORONTO, C. W.
CAPITAL $800,000
A. M. CLARK, PRESIDENT.
EDWARD G. O'BRIEN, SECRETARY.
Branch Office.
No. 46 Camp street, New Orleans.

THE undersigned are now prepared to issue policies against the perils of the SEA and RIVERS; Also, against any LOSS or DAMAGE BY FIRE, at the current rates of premium.
BENJAMIN FLORANCE, Agent.
n5-1y HARMON DOANE, Asst. Agent.

Merchants' Insurance Company of New Orleans.
CAPITAL $500,000—ALL PAID IN.
JOHN PEMBERTON, President.
A. SCHMIDTER, Secretary.

THE Directors respectfully inform the inhabitants of the Fourth District, (late Lafayette,) that, to facilitate their relations with this Company, they have established an Agency at No 13 Jackson street, where they are prepared to insure against Fire, Marine and River Risks at the lowest rates. A return of ten per cent in cash will be made to persons doing business with this Company.

Directors for the Agency.

John Pemberton,	L. R. Kenny,
Michel Musson,	Gustave Leroy,
Manuel J. Garcia,	Kaspar Auch,
Thos. J. Ivy	David Adams,
Fergus Gardere,	W. W. Vaught,
J. Stafford,	Richard Salter,

EDWARD IVY, Agent,
my7 Office 13 Jackson street

Home Mutual Insurance Company of New Orleans.

The following statement of the affairs of this Company is published in conformity with the requirements of their charter—
Amount of premiums on policies issued for the year ending 31st December, 1853, viz:

For Fire premiums	$154,869 41
For River premiums	297,793 26
For Marine premiums	81,147 59
Total premiums	533,804 30
Less return premiums	1,882 54
Less premiums on risks not terminated, (reserved)	95,956 29—95,656 98
Earned premiums for the year	$438,348 47
Paid during the same period for losses, viz:	
For Fire losses	$252,500 17
For River losses	53,181 75
For Marine losses	27,558 19
	$143,366 98
Amount of re-insurances and expenses, less interest, &c.	28,000 48—171,355 47
Net earned profits for the year ending Dec. 31, 1853	$166,986 00

The Company have the following assets viz:

Bills Receivable, being subscription notes	$347,549 11
Bills receivable at short time, for premiums earned	55,006 39
Due for premiums, in course of collection	4,574 54
Cash on hand	105,363 37
Total amount of assets	$566,386 39

STATE OF LOUISIANA,
Parish of Orleans, City of New Orleans.
Be it remembered, that on the 18th January, 1854, before me, the undersigned, a Justice of the Peace in and for the city aforesaid, personally appeared Alexander Brother, President, and James H. Wheeler, Secretary of the Home Mutual Insurance Company of New Orleans, who being duly sworn, according to law, do depose and say, that the above accounts are just and true and a correct transcript from the books of the said company.
A. BROTHER, President.
JAMES H. WHEELER, Secretary.
Sworn to and subscribed before me this, the 18th day of January, 1854.
C. V. JONTE, Second Justice of the Peace of the Parish of Orleans.
☞ The Board of Trustees have declared a dividend of Forty-Nine per cent. on the earned premiums of the Company for the year ending the 31st December, 1853, for which scrip certificates will be issued on and after the 1st of March next.
This Company continues to insure against the perils of the Seas, Rivers, and loss or damage by Fire, at the current rates of premium. Office No. 46 Camp street.
ALEXANDER BROTHER, President,
JOHN E. SHAW, Vice President.
James H. Wheeler, Secretary.
New Orleans, January 18, 1854.

—TRUSTEES:—

John E. Shaw,	S. J. Levy,	John O Goodrich,
Jas. Thomas,	A. H. May,	J. F. Caldwell,
J J Green,	A. J. Gaiennie,	J. L. Bugler,
John C. Woodruff,	John M. Bell,	Wm. Moore,
William Knox,	John Bell,	[illegible]
Samuel Stewart,	R Rutherford,	[illegible]
R W Milbank,	J G Gaines,	[illegible]
B O Nelson,	J A Dougherty,	J W Gould,
F J Knox,	Wm. Freret,	[illegible]
Samuel White,	F B Taylor,	[illegible]
R G Rogers,		W A Leckford

jal1 6t

Straw and Silk Goods.
ISAAC SAWIN,
No. 87 Canal Street.

WHOLESALE DEALER in
Straw and Silk Bonnets
Artificial Flowers;
Ribbons, Crapes;
[illegible]
[illegible]
Wreaths, Bouquets;
Garlands, Head Dresses;
[illegible]
[illegible]
Embroidered Cambric Handkerchiefs, etc.
[illegible]
ISAAC SAWIN,
87 Canal street,
between Camp and Magazine streets

WINE IN CASKS AND HALF—[illegible]
For sale by JOHN CLAUZURE, 164 Royal,
between Toulouse and St Peter sts.

[illegible]
jan21 Y. QUADRAS & CO,
16 Customhouse st

SHIPS & STEAMERS

New York.
[illegible] MAIL STEAMSHIP COMPANY—FOR NEW YORK, via HAVANA—The steamship CRESCENT CITY, [illegible] will leave [illegible] on the [illegible] inst, at 8 o'clock [illegible] For freight or passage, apply at [illegible] Company's [illegible]
[illegible] JAMES R. JENNINGS, Agent.

For Melbourne Australia.

[illegible] JAMES LUMSDEN, Wilson, master, [illegible] now loading, for the above port and will [illegible] [illegible] accommodate a few cabin and steerage passengers, if early application is made to the Captain on board, port 12, First District, or to [illegible] [illegible]

FOR HAVANA.—The A 1 clipper schooner MIDAS, Roach, Master, having the part of her cargo engaged and going on board, will have quick dispatch. Apply to the Captain on board, lower Pleasant Tier, or to
feb 8 R CAMUZAC & CO, 36 Old Levee.

For HAVANA.—The A 1 fine fast sailing regular packet brig JOHN GITTINGS, Capt G Lennon, having the greater portion of her cargo engaged, will have quick dispatch for the above port. For balance of freight or passage, having fine accommodations, apply on board, opposite Beef Market, or to DELVAILLE & MORENO,
jy10 34 Old Levee.

For Liverpool.

The A 1 ship CLARA WHEELER, Capt W H Nelson, will have quick dispatch for the above port. For freight, apply to
R J HART & CO, 79 Tchoupitoulas sts
jy11 or, E V BAXTER, Carondelet st.

Freight or Charter.—The schooner ROAN, carrying 1,000 barrels.
Apply to R J HART & CO,
fe09 79 Tchoupitoulas st

For Freight or Charter.

THE superior bark Susan, Capt. Reeves carrying about, 650 bales cotton.
Apply to R J HART & CO,
jy11 79 Tchoupitoulas st

Notice

Is hereby given to persons who wish to have boats or ships towed up or down the river, that the steamboat DANIEL BOONE, of superior strength, will make three regular trips every week from New Orleans to Plaquemines, Iberville. This boat taking no freight when going up, will be able to perform the towage at very moderate rates. Apply to PAUL LACROIX,
my12 13 Toulouse st

New Orleans and Carrollton Railroad.
CARROLLTON LINE—DEPARTURE OF TRAINS.
FROM NEW ORLEANS.

Horse Cars—Half-past 6 A. M., 9, 10 and 11½ P. M.
Steam Trains—7 A. M., and every hour afterwards until 8 P. M., inclusively.

FROM CARROLLTON.

Horse Cars—5 A. M.; 9 and 10¼ P. M.
Steam Trains—6 A. M., and every hour afterwards, until 7 P. M., inclusively.
FARE—15 cents. Children under 12 years and servants, 10 cents.
Bundles of 25 Red Tickets $2 50.

Lafayette Line.

These Cars run to and from the Depot, No. 12 Baronne street.

DEPARTURE OF CARS.

Lafayette, 6, 7, 7½ A. M.
Depot 12 Baronne st., 6½, 7½, 8 A. M.
After which the Cars leave each terminus every fifteen minutes, until 8 o'clock, P. M.
Then 8¼, 9 10 and 11 P. M. from the Depot,
And 8½, 9½, 10½, P. M., from Lafayette.
FARE—5 cents—children under 4 years not occupying a seat gratis.
☞ Extra—Special night cars for parties, balls, meetings, &c., supplied when required after the above mentioned hours. d1-1y

Jefferson & Lake Pontchartrain Railway.

IN connection with the Carrollton Railroad.
Trains.
From New Orleans (via Carrollton) to Lake Pontchartrain.
WEEK DAYS.—From Tivoli Circle Depot.
7½, 9½, 11½ A. M. and 1½, 3½, 5½ P. M.
SUNDAYS—From Perdido street and Tivoli Circle depots.
7, 8, 9, 10, 11, 12, A. M., 1, 2, 3, 4, 5, 6, P. M.
From Lake Pontchartrain (via Carrollton) to New Orleans.
WEEK DAYS—To Tivoli Circle Depot.
7½, 9¼, 11¼, A. M., 1¼, 3¼, 5¼, (and 6½ only.)
SUNDAYS—To Tivoli Circle and Perdido street Depots.
7½, 8½, 9½, 10½, 11½, A. M., 12½, 1½, 2½, 3½, 4½, 5½, P. M.
All the above trains take up and land passengers at Carrollton. On week days the trains stop only at Horse Station and Jackson street.
Baggage received at Depots only.
FARE;
Between New Orleans and Carrollton, 15 cents
Between Carrollton and the Lake, 10 cents
d1

25,000 ASPARAGUS,
(sprigs or roots) Seed of the crop of 1853, warranted. For sale by
T. BACHELIER,
Dealer in seeds, Horticulturist and Botanist, No. 28 Ursuline street, between Old Levee & Conde.
Received per ship Lydia, from France, a part of his immense spring and summer assortment, to wit:

Artichokes,	Cabbages, (3 varieties,)	Salsifi,
Egg plants,	Melons,	Radish,
Beets,	Turnips	Pimento,
Carrots,	Sorrel,	Parsnips,
Celery,	Parsley,	Onions,
Cherfoil,	Peas, (8 varieties)	Butter beans,
Lettuce,	Cresses,	Cucumbers,
Strawberry plants, (8 varieties,		Chicory,
Cauliflowers,	Thyme,	Lavender etc.
Tomatoes,		

FLOWERS,
The finest assortment.
Planters, city and country gardeners, dealers, will find at the above store all qualities of plants, etc., at moderate prices. jan27

Notice to Amateurs of Horticulture.

MR. MAGNE, Horticulturist, Florist, and Member of the French Horticultural Society, begs leave to inform amateurs of Horticulture that he has just arrived in this city with a splendid collection of FLOWERS and ORNAMENTAL PLANTS, to wit:
Camelias, Rhododendrums, Magnolias, Azaleas, &c.; a large collection of new Roses. Also a few Camelias, six feet high and of the latest varieties from the best house.
Also—Fine fruit trees, such as:—Pear trees, apple trees, vines, etc. The amateurs can judge of the quality by a few natural fruits brought from France. An extensive assortment of Seeds, Bulbs and onions of all kinds. All of the above plants are offered at VERY MODERATE PRICES and satisfactory terms.
The store is below the St. Charles Hotel,
Next to Mr. Fabre's, dealer in fancy articles.
jan 20—1m

MADAME ROBERT,
No. 158, Royal street, corner of Toulouse,

HAS the honor to inform the ladies of this city, and of the country, that she has received per late arrivals a complete and varied assortment of FANCY AND FASHIONABLE ARTICLES, from the most renowned houses of Paris, consisting of ladies' Bonnets and Capottes, made of silk velvet, &c. Mantles, Mantilets Pelisses, of a new pattern, Lace Capes, Embroidery, hair dresses, ribbons, artificial flowers, &c.
Madame Robert trusts that the excellent selection she has made of the most choice and beautiful patterns, and the moderate prices at which her goods may be purchased, will command for her a fair share of public patronage. jan10 1m

Cheap, New and Fashionable Dry Goods.
MADAM SCHELL,
152 . . . . . CANAL STREET 152
Between Bourbon and Dauphin streets,

Has just received, by the latest arrivals from Europe, a large addition to her present stock of the newest and latest Parisian styles of BONNETS, for ladies and children; CAPS, for ladies and children; BOLIVAR, with Feathers and Flowers; HEAD DRESSES and MARRIAGE VEILS; FLOWERS, CLOAKS and MANTILLAS; PELISSES, TALMAS, EMBROIDERIES; GLOVES, VELVET TRIMMINGS, &c.
Madam Schell most respectfully solicits the Ladies to call and examine the new stock, which is superior in style and quality, and will be sold on more reasonable terms than those of any other house in the city.
☞ Cloaks made to order. Bonnets cleaned and trimmed. jan4 3m

Opening of Fancy and Fashionable Articles.
No. 34 Chartres street, corner of Customhouse
MISS OLYMPE

HAS the honor to inform the ladies, that she has just received from Paris a RICH ASSORTMENT of Fancy and Fashionable Goods, consisting particularly of: Bonnets and Capotes, from the most renowned houses of Paris; Silk Dresses with Volants; Grand Sultan Silk, embroidered with gold; Silk Dresses, embroidered with gold, of Antigone, Pyramid and Semiramis styles; checked, striped and plain Taffetas; Richelieu's, Froment's and Guise's Mantles; Marie's Mantelets; Lavelliere's Pelisses; Velvet Antic Moire, silk and cloth Mantles, embroidered Handkerchiefs; printed and plain Foulard do; Cachmere Shawls; black Pointes of Lace; Pointes d'Alencon's and Points with Brussel's applications; Lace Half Veils, Artificial Flowers, Plumes, Valenciennes, Gloves, Jewelry, Card Boxes, Porte Monnaies, &c. The opening of these articles will be made on Thursday, November 10th.
Miss OLYMPE having selected her articles with the greatest care, hopes to deserve a continuance of the patronage bestowed on her by the ladies of this city. n7 tf

MADAM CAUCHE,
193 Royal Street. 193

HAVING RETURNED from France, begs leave to announce to ladies in the city and country, that she has just received her complete and varied assortment of fashionable articles selected in the first Paris manufactures.
Ball Dresses and Cloaks, Furnishing goods, Laces, Gloves, Porte-monaies, &c.
Madam Cauch solicits the patronage of ladies. The care with which the above articles have been selected, justify the hope that it will be extended to her. n21-6m

Store in Liquidation.
Corner Conti and Royal Streets.

I BEG leave to inform the ladies of New Orleans and the country that, wishing to retire from business, I will sell from this date At Cost Price not only the remaining stock of my goods, but also a rich and complete assortment of Nouveautes and Modes just received from Paris.
MADAME ETERNOD,
oc24 cor Conti and Royal sts.

F. FRYER & CO.,
Chartres st., 54, opposite Barrard's Store.

Opening MONDAY, 29th inst
We beg leave to announce to ladies that we have just received an assortment of Goods of latest fashions, comprising Head Dresses, Artificial Flowers, Handkerchiefs, Fans, a very large assortment of Furnishing Goods, rich do Silks, all kinds. Also, Cloaks, Pelisses, ball and theatre Sorties, Mantillas, &c.
Shades, Gloves, Ribbons and Trimmings, all kinds. n26

MADAM. DURAND,
ROYALE STREET NO. 127, BETWEEN TOULOUSE AND ST. PETER.

Begs leave to inform the ladies of the city and country, that she has received per ships Sumner, Belle Assise, Globe and Sea Queen a complete assortment of Varieties and fashionable goods, from the best Paris manufactures.
Velvet and silk Capotes,
Cloaks and Pelisses, new style,
Lace veils, embroidery, head Dresses, Empress shell Combs, Shades, Fans, Ribbons, artificial Flowers, new style. Madam Durand hopes that her fine selection of goods and the moderate prices at which they are sold, will ensure public patronage.
n24

RECEIVED lately per ship Alida, from Marseilles, 34 bars Languedoc almonds, new crop; 230 bxs superior orange flower water; 60 boxes do do; for sale by ANT. GIRAUD,
jan12 44 Old Levee st

TO arrive per ships Maine and Brandywine, from Havre—60 boxes Yeuta & [illegible] Absynth; 50 do Ed. Pernod's do; 50 do C F Berger's do; 20 boxes Holland Cheese; 2 tons genuine Gruyere Cheese; 500 b. gallon Demijohns, &c, for sale by J N CURIEN,
ja19 21 Toulouse st

CORKS—[illegible] assorted, [illegible]
[illegible]
jan11 [illegible] C CARRERE,
Corner of Conti and Royal streets

IN STORE—French [illegible] white, Thread, French [illegible]
[illegible]
ja24 [illegible]

STEEL—[illegible] boxes [illegible]
[illegible]

IRON WORK—[illegible]
jan 11 [illegible]

JUST RECEIVED—[illegible]
[illegible]
a19 [illegible]

[illegible] for sale by
ja6 E VALETON, 32 St Louis st.

FOR SALE OR RENT

A suit of TWELVE ROOMS well adapted to any one desiring a boarding house, situated at the corner of [illegible] and [illegible] street, with a gallery and an alley [illegible] street, and a balcony on Poydras [illegible] the store of Mr. LOUIS CHARLES, [illegible]
[illegible]

FOR RENT—The lower part of [illegible] near Canal street and the Carrollton Railroad Terminus, suitable for a fancy store or for [illegible]
d9 17 and 19 St. Louis st.

FOR SALE.

A LOT OF GROUND with a fine house and outhouses, in the First District of New Orleans, and forming the corner of Felicity and Constance streets. For terms and plan of the property, apply to L. BARROTE, 125 Chartres st. jan 21

For Sale.

A GROCERY STORE, in the First District, in one of the most thickly settled portions of the city. Apply to F BOIMIEU,
d16 [illegible] St. Louis st.

For Sale.

A FINE PLANTATION on the Trinity River, within 3 miles of the town of Trinity, and 20 miles of the city of Galveston, Texas. The road from Opelousas to Bexar passes through it, and the Trinity River, which is navigable the whole year, makes the situation one of the most desirable. Apply for further information to
EUG. ROCHEREAU & CO,
d24 17 and 19 St Louis st.

Houses and Stores to Rent.
ON ST. CHARLES STREET.

THE House known as the Tremont House, well situated for a boarding House or Hotel, and having been just thoroughly repaired and painted.

ON CHARTRES STREET.

The Store No. 85, suitable for any kind of business in the dry goods line.

ON JACKSON SQUARE.

The Dwelling No. 5, Pontalba Buildings, St. Peter street.
The Dwellings Nos. 5, 6, 7 and 8, Pontalba Buildings, St. Ann street.
This location is unparalleled in the city, being the healthiest and most pleasant.

AT THE POYDRAS MARKET.

The House and Store No. 2, Gaiennie Row.
—ALSO—
A Dwelling No. 29, Conde street.
Two Dwelling Houses No. 53 and 55 Jackson street, between Marais and Villere streets.
A two story Brick Dwelling House No. 207 Gravier street.
The half part of a House on Orleans street, No. 233, between St. Claude and Treme. Possession to be given on the 1st January.
A small House corner Treme and Barracks sts.
Rooms and Offices on Exchange Alley.
Apply to EUG. ROCHEREAU & CO.,
d14 No 17 and 19 St. Louis street.

SEWING MACHINES.

WILSON'S new patent ROTARY SEWING MACHINE, can now be seen in operation, by persons wishing to purchase, at No. 13 St. Charles street, up stairs.
The utility of these machines is no longer a matter of opinion, but a settled fact—Manufacturers at the North, give them a decided preference over all others ever invented, and Planters are fast bringing them into general use, not only for the work of their families, but especially for making up negro clothing. Every planter ought to possess one of these machines.
An experienced hand, with one of WILSON'S ROTARY MACHINES, (which takes from 1,200 to 1,500 stitches per minute) can do the work of fifteen seamstresses with ease.
This machine is simple, and not liable to get out of order, it is not noisy or complicated—working with a shuttle or two needles, and a dozen or more wheels. But on the contrary, a neat little article working with one NEEDLE ONLY, not having a shuttle or wheel in it.
Ladies and seamstresses, who purchase machines, can receive instructions from experienced and practical teachers how to use them, on application at the sewing rooms, No. 13 St. Charles street, up stairs.
A constant supply of improved machines, needles, spools, suitable thread, etc., for sale.
s30—3m JOSEPH HUFTY.

C. A. BARRIERE & BRO.,
No. 20 Chartres Street.

JUST received by late arrivals from Europe, a full assortment of dresses, for balls and parties, to wit:
Printed Barege Dresses;
Do do do with Sounces;
Plain Barege do do do do;
Pres-point do two petticoats,
Do do do three do;
Rich Crape Parisian do do.
The particular attention of ladies is called to this choice assortment of—
Semiramis Bayadere Silk Dresses;
Gros de Naples Plaid do do;
Ecossaise do do with flounces;
Damask and Rich Brocard do do;
Do black and half mourning Brocard do do;
Festooned Gros de Tours do do;
Black and colored Reps do do;
Scotch and Quadrille Foulards;
Do do do Taffetas;
Plain Gros de Naples;
Plain, glazed and changing Gros de Naples;
Black Levantine, Queen's Satin and Royal satin;
Colored and Black Velvet Marcellines and Florences, for Mantillas;
Black and white Lace, Valencies do;
Do do Gimp Lace do;
Do do Silk Fringe;
Always on hand a large variety of English white and brown Hose;
Germain do do do;
French do and grey do; for ladies and misses.
Scotch thread plain, embroidered and net work Hose, for ladies and misses.
Black silk plain and embroidered Hose;
Scotch thread white and fancy half hose;
White, brown and fancy do;
Silk fancy do; for men and boys.
Gentlemen's Linen Shirts; children's do;
Gentlemen's and boys' Merino Shirts;
Ladies and misses' bleached and brown shirts,
Irish and French 6-4 and 12-4 Linen Sheetings;
Irish Linen for Shirts, Pillows, Britanies;
Paris Lawns, Linen Cambric, and Linen Cambric Lawns;
Hemmed Linen Cambric, Lawn Handkerchiefs,
Do Cholet Handkerchiefs;
Damask for napkins and damask napkins;
Do Towels, bearn table lelts, plain and broche muslins for dresses; broche jaquard do, for curtains and mosquito bars; white Jackonets and various other articles, for ladies' wear.
Their printed and plain Muslin de Laines, Cashmeres and Merinos, Scotch Cashmere, and their woolen goods generally, will be disposed of at cost price to close.
C. A. BARRIERE & BRO.,
jan24 15t Chartres street, No 20.

34 Chartres st., corner of Customhouse street.
OLYMPE

BEGS leave to inform the Ladies that she has just received a complete assortment of Barege Dresses with flounces, of the latest patterns. Ferse Umbrellas and Spring Mantilet Umbrellas. Points, Black Lace Pelisses and Mantelets; Points of Brussel's application, and of Point d'Alencon Embroidery, Laces, etc., etc. All of which she will open on Friday 17th inst. ja28

IN STORE, and for sale by the undersigned—
1000 baskets Anisced, various qualities;
100 do Guignolet, 25 boxes do;
400 Boxes Curacoa, various patterns;
600 do Maraschino, various sizes;
100 do Green Liquor;
100 do Dantzick Brandy;
25 do Tea Cream,
20 do Stone Cream;
500 do Liquors, various qualities;
100 do Common Absynth;
50 do Kirschwasser;
100 do Peppermint;
100 do Stoughton's Bitters;
25 do Boeker's do; 25 do Gosley's do;
25 do Vermouth; 100 boxes Brandy Cherries;
50 do Fine White Annisced, 27 do do do;
40 do Surfine Anniseed, 40 extra fine do do;
10 do Malleres, 10 do black Cherry, various qualities;
10 do American Brandy;
30 do Spencer's Bourbon Whiskey;
20 do Superior Bourbon Whiskey;
4 bbls Fine Madeira Wine, 3 do Port Wine;
25 casks Wine, for family use;
2 tons Jamaica Rum;
20 do Imitation do do;
2 pipes Holland Gin;
5 quarter do Brandy, various brands;
F. ROMMIEU, 20 St. Louis st.
n15

FOURTH PROOF ROCHELLE BRANDIES, pale and dark—
PELLEVOISIN—19 half, 21 quarter, 50 8th pipes,
A DENYS—25 quarter pipes.
4th Proof Cognac Brandy, Pale.
JULIEN LAFERRIERE—12 half, 20 quarter pipes.
1st Proof Cognac Brandy, Pale
KLARAN—3 half pipes.
Under Customhouse locks, and for sale by
TH. BAILLY BLANCHARD & CO,
jan 26-15t 27 Old Levee street

OLD COGNAC, &c.—16 demijohns old Cognac;
5 demijohns old Madeira wine,
5 do old Port wine,
5 do old Sherry,
25 cases old Sauterne
50 do superior Burgundy wines, such as, Romanie, Chambertin, Nuits, Meursault, Montrachet, &c. &c., for sale by
TH. BAILLY BLANCHARD & CO,
jan 26 15t 27 Old Levee st

RED STORE No. 1.
NEAR THE VEGITABLE MARKET.

THE undersigned having just unpacked their Winter goods, offer for sale to the public and ladies particularly their splendid assortment of muslins de laine, colored cashmeres, plain do, merino do, embroidered chemisettes, do collars, do handkerchiefs, borders and other embroideries; woolen and cotton damasked table clothes; silk and woolen damask for curtains; striped and plain white, and other colored prints; do for curtains &c. &c.
Also, a fine assortment of colored French prints for gowns, at 25 and 35 cents per yard. We respectfully request ladies to call and examine the assortment, for they will find therein highly fashionable articles which will be disposed of at most reduced prices.
Messrs. Laroussini & Co., avail themselves of the present opportunity to inform gentlemen that they have received, by the same arrival, a splendid assortment of fancy and black cashmeres and all articles generally appertaining to merchant tailors &c.
U. LAROUSSINI & CO.,
s16 Red Store No. 1, on the Levee.

A. BABBAUD,
Chartres street No 49, Opposite F. Fryer & Co.

BEGS leave to inform ladies that he has just added to his stock a most complete and varied assortment of RIBBONS and TAPES for dress and trimmings, FRINGES, LACES of the best quality and highest fashion.
Jouvin Gloves at $1.
Ladies and gentlemen's machine cut, imitation Jouvin Gloves, at 75 cents a pair. nov11-tf

ARNOUX,
Corner St Ann and Chartres streets.
(PONTALBA BUILDINGS)—500 barege Dresses, with flowers, 12 yards each. From $6 50 to $7 50 each. [illegible]

IN store for sale by the subscribers—83 casks family Red Wine; 150 do good ordinary do; 25 barrels Haut Sauterne, first quality; 15 do second do; 25 demijohns old Peach Brandy, Bourbon Whiskey, Holland Gin, sundry brands; 4 bales regular Corks; 25,000 pointed Corks; 8 crates empty bottles, for sale by BOYER BROTHERS, V. BENQUET & CO,
feb3 Corner Moreau and Mandeville sts. 3d Dist.

G. DAVIS, No. 5, St. Charles street, between Canal and Common.
JUST UNPACKING,
Two cases CREAM CHOCOLATES for parties, in assorted boxes at VERY MODERATE PRICES. jan19

RECEIVED per ship Mary & Whitmer—40 cases spring prints, new patterns.
4000 pieces 8-4 cotton [illegible] For sale by
MICHON & SARRAT,
jan31 21 Magazine st

PAPER FOR PAPER SEGARS—A few bales of the superior brand "Les Perillas," for sale by
Y. QUADRAS & CO,
ja31 16 Customhouse st.

CORKS—36 bales (20,000) fine pointed Corks, 5 do do regular do, 4 do do short do, 4 do do short pointed do, for sale by V & E MAIGNAN,
ja24 85 St Louis st

45 Bbls White Vinegar; 20 bales, 15,000 each, regular fine Corks; 14 do, 20,000 each, Corks, and 7 do in sacks of 500 each, 15,000 each, Corks, and 8 do in sacks of 500 each; [illegible] Ellen Maria, from Bordeaux, for sale by
[illegible] V & E MAIGNAN, 85 St Louis st

20 Half pipes [illegible] United Vineyard [illegible]
[illegible]
ja27 [illegible]

IN STORE—[illegible]
[illegible]
ja26 ANT. GIRAUD, 44 Old Levee st

[illegible] ANT. GIRAUD, 44 Old Levee st
[illegible]

[illegible] SOUTHERN TROMAS [illegible]
[illegible]
[illegible] S. de VISSER & CO, 26 Old Levee.

[illegible]
jan19 LABORDE & [illegible]
37 Common street

AUCTION SALES.

[illegible] Sale.
BY BLACKS & LAMBERT.
MONDAY, 13th instant, at 10 o'clock, A. M., will be sold at the Auction Rooms, No. 77 Chartres street, [illegible]
[illegible]

[illegible] sale of 400 cases French, German and Swiss Dry Goods.
BY VINCENT & CO.
WILL be sold on THURSDAY, [illegible] at 10 o'clock, and the following days to close consignments, at the Store of Messrs. Sturzenegger & Eternod, No. 47 Chartres street—
400 packages, consisting in part of Silks, Satins, French Drills, Ginghams, Parasols, Plain and Brocha Muslins, Bareges, Buccaline Silks, Curtain Muslins, Ribbons, Embroideries, &c.
—ALSO—
50 packages assorted Hosiery and 5 cases double-barrelled Guns.
The whole comprising an extensive variety, of recent importation.
Terms—Under $300, cash; $300 to $600, 4 months; $600 to $1,000, 6 months; over $1,000, 8 months credit, for approved endorsed notes.
Catalogues of the above sale ready for delivery the day previous to the sale, at which time the goods can be examined. feb11 13 15 18

Pork, Lard, Flour, Tobacco, &c.
BY R. B. SYKES, Auctioneer.

MONDAY, 13 h instant, at 11 o'clock, will be sold at the Delta Warehouse, on the Levee, fronting steamboat landing between Lafayette and Girod streets for account of whom it may concern—
34 bbls Lard, 20 tierces Lard;
15 part bbls and tierces Lard;
10 bbls pork, 20 bbls Flour;
11 kegs Lard, 2 boxes tobacco;
4 bales Cotton, lot Leaf Tobacco;
Lot Bulk Meat.
Immediately after, at Beard's Montgomery Warehouse, same street—
35 bbls and tierces Lard, 10 bbls Flour;
18 bbls Pork, lot Bulk Pork;
1 bale Cotton, lot loose Leaf Tobacco.
Damaged by water at the fire of steamers on the morning of 4th inst.
Terms—Cash. f11

Oil.........Oil.........Oil.
BY MORPHY & NEVIUS.

TUESDAY, the 14th instant, at 12 o'clock, will be sold at the Western Produce auction Mart, No. 66 Julia street—
30 barrels OIL—1 cask OIL.
Terms—Cash. feb 11

Succession of Heline Mauser.
BY H. PEYCHAUD & CO.
C. SAMORY, Auctioneer

SATURDAY 18th March, 1854, will be sold at 12 o'clock, M. at the St. Louis Exchange, between Royal and Chartres streets, by virtue of an order from the Honorable Second District Court of New Orleans, and for account of said succession.
SLAVES.
1st. MELANEE, alias SUZANNE, a negro woman, aged about 43 years, good cook and washer, and her two children, JOHN, aged about 12 years, and ARMAND, aged about 7 years.
2d. HENRIETTE, a negro woman, aged about 24 years, good cook and washer, and her child ALCIDE, aged about 6 years.
3d. MIMI, alias PRECILLA, a negro woman, aged about 16 years, a good house servant.
REAL ESTATE.
1st. A LOT OF GROUND situate in this city, Faubourg Treme, designated as No. 4, on a plan drawn by L. Surgi, measuring 34 feet front on St. Ann street, by 80 feet 9 inches deep and front on Villere street, of which it forms the corner, together with the one story brick house and two story brick kitchen erected thereon.
2d. A LOT OF GROUND situate in this city, Faubourg Treme, Claiborne street, between Esplanade street and Bayou Road, designated by the No. 3, and measuring (American measure,) 60 feet 6 inches and 4 lines front on Claiborne street, 192 feet in depth on the side towards Esplanade street, 114 feet and 10 inches in depth on the line towards Bayou Road and 34 feet 6 inches in the rear towards Derbigny street, as per plan drawn by L. Surgi, dated 3d May, 1850, and deposited in the office of A. Ducatel, notary, as plan No. 25 of Book of Plans No. 4, together with the buildings, consisting of a main house, kitchen, &c.
☞ Plan of said property will be exhibited on the day of sale.
TERMS—One third cash and the balance at 6 and 12 months for notes in Coupons endorsed and bearing mortgage, and in case of non-payment at maturity said notes to bear interest at the rate of 8 per cent. per annum.
Act of sale before A. Ducatel, notary public.
feb11-18-25 mh6-14&18

Sale on a Liberal Credit.
Able bodied pressmen, smart draymen, and hard working axemen, spademen, &c.
BY N. VIGNIE, Auctioneer.

TUESDAY, 21st February, 1854, at 12 o'clock, M. will be sold at Banks' Arcade, Magazine street, the following valuable hands:
1. JOHN KENTUCK, a negro man aged about 45 years, first rate cotton pressman, good drayman, axeman, spademan, &c., is very stout.
2. ADAM SOMMERSETT, a negro man aged about 45 years, good pressman, good axeman, spademan, &c.
3. ADAMS WHITE, aged about 40 years, good pressman, drayman, axeman and spademan.
4. RICHARD COPLAND, aged about 42 years, drayman and pressman, (ruptured.)
5. JOHN MATHEWS, aged about 35 years, drayman, axeman, &c.
6. BEN COOPER, aged about 32 years, drayman, pressman and axeman.
7. RACHEL STILLMAN, aged about 32 years, pressman, axeman and cart driver.
8. KING WAKE, aged about 38 years, a first rate pressman, drayman, axeman, &c.
All the above described slaves are acclimated and accustomed to hard work.
Acts of sale before A. Mazureau, Esq., notary public.
Terms—One third cash, and the balance on a credit of 6 and 12 months, for approved endorsed notes, secured by special mortgage on said slaves. feb11

LEGAL NOTICES.

SUCCESSION
OF
GIUSEPPE FRAPOLLI.

THE creditors of the succession of the late Giuseppe Frapolli are required to present their claims within ten days to Mr. Z. Labour, Attorney of the administrators of said succession, at his office, No. 7, St. Peter street, Pontalba buildings. feb2—10t
Achille Gajot, Jr. His Creditors.

STATE OF LOUISIANA—Fourth District Court of New Orleans.—All persons interested are notified to show cause within ten days from the first publication hereof, why the tableau of the syndic should not be approved and homologated, and the funds distributed accordingly.
By order of the Court, the 1st Feb., 1854.
f2 3t 10d JAS B MUNTAGH, D'y Clerk,

Succession of Samuel A. Plummer.
SECOND District Court of New Orleans.—Notice is hereby given to the creditors of this estate and to all other persons herein interested, to show cause within ten days from the present publication, if any they have or can, why the account presented by A. D. Doriocourt, curator of this estate, should not be approved and homologated, and the funds distributed in accordance therewith.
By order of the Court.
f3 3t 10d P. M. BERTIN, Dep. Clerk,

SECOND District Court of New Orleans.—Whereas, Paul Delery has petitioned the Court for letters of administration on the estate of the late Charles Delery, deceased intestate: Notice is hereby given to all whom it may concern, to show cause within ten days, why the prayer of the said petitioner should not be granted. By order of the Court, GASP. JAMES, Clerk,
feb7 3t 10d 7 17 17

Notice.

ALL persons having claims against the Estate of Jayme Gras, deceased, will please present the same, and all persons indebted to said deceased, will please make payment to the undersigned.
JOSE GRAS,
fe7 3t 10d Testamentary Executor.

Shoes. Shoes.
BY P. BLANCAND,
Corner Main and Royal streets.

RESPECTFULLY announces to his numerous customers and the public generally, that he has just received from Paris per ship Parthenon, the finest assortment of SHOES ever imported into the city. Buyers would do well to give him a call before purchasing elsewhere.
—For Ladies and Misses—
3000 pairs black bootee tops, and all styles;
500 pairs bronze bootee tops;
500 do grey do;
500 do black, green, blue, etc. all styles;
500 do patent leather and colored brogan tops;
200 do Slippers.
—For Children—
1000 pairs buttoned bootee tops, all colors and styles; Shoe Tops do. fancy and for parties.
—For Gentlemen—
500 pairs butt'ned Bootee Tops, all colors and styles;
500 do fancy Shoe Tops do, for parties;
A splendid assortment of French Boots.
Bedroom Slippers, latest styles;
Riding Boots.
☞ Mr. Blancand hopes that the ladies of New Orleans will continue the patronage hitherto so kindly extended to him, and examine his newly enlarged Shoe Saloon, where is to be found the most extensive and finest variety of articles, at very moderate prices. ja22

To Planters, Builders and Others.

RICHARDS CAPE LIME, manufactured in the Marble Quarry, at Cape Girardeau, can be delivered at any landing on the Mississippi River above New Orleans, at the City Market prices free of freight to the purchaser.
City customers always supplied with a fresh article as we are constantly receiving it fresh from the quarry.
Apply at P. H. MONSSEAUX'S,
Marble Yard, corner St Louis
ap7 and Robertson streets.

IN store and for sale by the undersigned—
300 casks good common Claret;
50 do Claret for family use;
150 bbls. Haut Sauterne white Wine;
95 casks do do;
10 do Bergasse Wine;
115 qr pipes Edmond Jaulin's Brandy;
30 qr do old do do;
26 qr do old superior do;
5 pipes Holland Gin;
100 demijohns containing 5 gals. Irish Whiskey;
95 boxes Sauvajol & Braneton Absynth;
20 do do do Kirschenwasser;
10 do Brandy Apricots;
100 do good common Claret;
30 do old do.
n28 X. LAMBERT, 62 Magazine st

BILLIARD CLOTHS DEPOT,
Of the best French Manufacture.

P. LEVERRIER, No. 76 Chartres, between Bienville and Conti street, informs his customers that he has received by late arrivals from Havre, a great assortment of BILLIARD COTHS. He will constantly receive from French manufacturers, fresh supplies of the above Goods, and has taken measures to that effect.
He also informs his customers that he will sell a be lowest market prices. [illegible]

WINES, FRUITS, SARDINES, &c.—Landing ex ship Ellen Maria, from Bordeaux—
15 cases Brandy Prunes; 15 do do Apricots; 10 do do Pears; 10 do do Peaches, all new crop; 100 do (50 hf. boxes) Conie & Martin's Sardines in oil; 50 do (100 qr boxes) do do; 60 baskets (12 bottles) Angers Gaignolet; 60 casks good ordinary St Julien Claret; 25 eighth pipes Conie & Martin's brands, 4th proof Cognac, for sale by
LANATA, GANDOLFO & CO,
jan 26 [illegible] 10 Jefferson st.

ABSYNTH, KIRSCH AND CHAMPAGNE—[illegible] 500 demijohns Absynth, Yeuta & Lacoultre; 50 do Kirsch; 570 baskets Champagne, [illegible]; 20 casks Cheese, landing ex ship George Hurlbut, [illegible] for sale by SOUTHERN TROMAS [illegible]
ja28 [illegible]

HAVANA SEGARS—[illegible]
[illegible]
DELVAILLE & MORENO,
9-1m 34 Old Levee.

SUNDRIES, for sale by the undersigned at the arrival of the ship Hanst, from Bordeaux—
100 boxes assorted fruits in their juice, Tuyundie [illegible]
100 do do brandy fruits, do
[illegible] do brandy cherries, do
25 do do prunes, do
[illegible]
[illegible] F. de FUENTES & CO,
feb 4 6t 29 Old Levee.

SUGAR Ground and Pulverised [illegible]
[illegible]
[illegible] FRED LOISON, 24 Customhouse

MALAGA AND PORT WINES—[illegible]
[illegible] ANT. GIRAUD, 44 Old Levee st
ja31

COGNAC—[illegible]
[illegible] J & J TARDOS, 31 Old Levee.

MALAGA WINE—[illegible] J & J TARDOS, 31 Old Levee.

RIO, HAVANA and JAVA COFFEE—[illegible] in store and for sale by R J HART & CO,
79 Tchoupitoulas st

DUFFIELD'S HAMS—[illegible] R J HART & CO,
79 Tchoupitoulas st

GUATEMALA INDIGO—4 cerones superior Guatemala Indigo, in store and for sale by
CHARLES CAVAROC,
feb6 36 Bienville street

AUCTION SALES.

Succession of Levi C. Peters.
BY J. EUGENE TOURNE,
66 Common street.

MONDAY, 13th February, 1854, at 11 o'clock, will be sold at Newbold & Kingsley's Stables, Carondelet street, between Gravier and Union streets, by virtue of an order from the Honorable the Second Probate Court of New Orleans, dated the 27th January [illegible]
One watch, [illegible] telescope, one theodolite, trunk, clothing, one buggy and harness, belonging to said succession.
Terms—Cash. feb 1-8 13th

Improved Property in the 2d District.
Succession of Josephine St. Cyr.
BY H. PEYCHAUD & CO.
C. SAMORY, Auctioneer.

SATURDAY, 4th March, 1854, will be sold at 12 o'clock, at the St. Louis Exchange, by virtue of an order from the Honorable the Second District Court of New Orleans, and under date 26th inst., and for account of said succession—
Two lots of ground, together with the buildings and improvements thereon, situated in the Second District of New Orleans, in square comprised within St. Philippe, Burgundy, Tonti and Rocheblave streets, designated by the numbers forty-five and forty-six, agreeably to a certain plan made on the 4th November, 1843, by L. Brieger, and annexed to an act of sale passed before C. Pollock, late Notary, dated the 3d June, 1844, which said two lots of ground, are contiguous and measure, American measure, the following dimensions, viz: Lot number forty five, 39 feet 3 inches on Tonti street, 60 feet 8 inches 4 lines in depth on the side towards Orleans street, 36 feet 5 inches and 4 lines in depth on the dividing line of lot No 46 and 63 feet 3 inches on the line in the rear, and lot No 46, measuring 36 feet front on Tonti street, 59 feet 8 inches 6 lines in depth on the dividing line of lot No 45, 52 feet 4 inches in depth on the side towards St Philippe street, and 38 feet 1 inch on the line in the rear.
Terms—$500 cash, and the balance at 6 and 12 months credit, for notes endorsed and bearing mortgage and interest at 8 per cent perannum from maturity till paid.
Act of sale at expense of purchaser before A Abat, Notary Public.
ja 28, feb 4 11 18 27 and march 4

Fine Furniture,
BY M. BARNETT, Jr. & BRO.

MONDAY, 13th inst., at 11 o'clock, A. M. will be sold at the corner of Esplanade and Villere streets, (3rd District)—
Some fine Furniture, consisting in bedsteads, armoires, sideboards, sofas, rocking chairs, chairs, mirrors, etc., together with the cooking utensils.
Also—A fine PIANO from Pickering.
Terms—Cash feb 10—3t

545,000 Havana Cigars.
BY MORPHY & NEVIUS.

MONDAY, the 14th inst., at 11 o'clock, will be sold at the store of D Burnio, No. 34 Gravier street—
545,000 guaranteed direct importation Havana Cigars; a great portion consists of the most celebrated brands, for which the above named house are the sole agents. We would respectfully request buyers to call and examine the Cigars previous to day of sale.
Terms liberal at sale. f4

1,000,000 Genuine Havana Cigars.
BY MORPHY & NEVIUS.

MONDAY, the 27th inst., at 10 o'clock, will be sold at Messrs Espria Romagosa and Del Valle, importers of Havana Cigars, &c., No. 30, Poydras street—
1,000,000 Havana Cigars, all guaranteed direct importation from Havana.
19 bales Havana leaf tobacco, fillers.
Terms—Under $200 cash; $200 to $400 sixty days, $400 to $600 ninety days, $600 to $1,000 four months; over $1,000 six months, for approved endorsed paper. feb6

Peremptory Sale.
Tobacco. Tobacco. Tobacco.
BY MORPHY & NEVIUS.

WEDNESDAY, the 15th inst., at 10 o'clock, will be sold to close sundry consignments, of Messrs Wills & Rowlins, Agents of Virginia manufactured Tobacco, corner of Tchoupitoulas and Gravier sts—
1,760 three quarter boxes Virginia manufactured Tobacco, lbs, 5s, &s and 10s, some of the best brands in the market. Catalogues will be ready for inspection on Tuesday the 14th inst., in which will be given full particulars of brands, quantities, &c.
Terms—Under $200, cash; $200 to $500, sixty days; $500 to $800, four months; over $800, six months for approved paper. f9

Claret Wine,
BY R. B. SYKES.

TUESDAY, 14th instant, at 11 o'clock, will be sold at the store of Messrs J & J Tardos, No 31 Old Levee street, without reserve—
400 casks CLARET WINE, St Estephe.
Terms at sale. feb 9

Succession of Therese Volant.
Sale for a Partition.
BY BONNEVAL & WILTZ, Auctioneers.
Office 30 Exchange Alley.

BY virtue of and pursuant to a judgment rendered on the day of February, 1854, and signed on the 7th of February, 1854, by the Hon. J. N. Lea, Judge of the Second District Court of New Orleans, in the matter of Merced & Euphrasie vs. Celestine Dorville & Auttreveau will be sold at auction, on SATURDAY, the 11th of March, 1854, at 12 o'clock, in the St Louis Exchange, the following described property, belonging to said succession, viz:
A CERTAIN LOT OF GROUND, situated in the square bounded by St. Ann, Orleans, Burgundy, and Rampart streets—measuring 25 feet front on St. Ann street, by about 75 feet in depth, French measure; together with all the improvements thereon, consisting of a house, bricked between posts, of 4 rooms with fire-places, gallery, cabinet, a two-story kitchen, brick-lined between posts, of 4 rooms with fire-places, brick privy, coal house, paved yard, &c.
A CERTAIN LOT OF GROUND, forming the corner of St. Philip and Claiborne streets, measuring 60 feet front on St. Philip street, by 75 feet in depth and front on Claiborne street, together with all the buildings and improvements thereon, consisting of a house of two rooms with fire-places, gallery, 2 large cabinets, kitchen of 3 rooms with fire-places, privy well, cistern, &c., &c.
A CERTAIN LOT OF GROUND, situated in the square bounded by Roman, Prieur, Columbus and Laharpe streets—measuring 15 feet, 9 inches and 6 lines front on Roman street, by a depth of 100 feet; together with all the improvements thereon, consisting of a house of 2 rooms built on the rear of the lot, &c., &c.
—SLAVES—
MARIA, aged about 43 years, with her two children.
EDGARD, aged about 9 years.
LOUISA, aged about 7 years.
PAULINE, aged about 17 years.
EDWARD, aged about 13 years.
LAURENS, negro man, aged about 80 years.
Terms and Conditions—For the Landed Property, one-fourth cash, and the balance at 6, 12 and 18 months credit; and the Slaves, one-half cash, and the other half at 6 months credit, for approved endorsed notes, divided into coupons, and secured by mortgage on the said Landed Property and Slaves.
Acts of sale before A. Doriocourt, Esq, Notary Public, at the expense of the purchasers.
fe. 11, 25—mh10, 11

AGENCY OF
The State Mutual Life Insurance Company of Worcester, Mass.
JOHN DAVIS, President. SAM'L CONWAY, Sec'y.
Accumulated Cash Capital . . . . $650,000.
—AND—
The Merchants' Fire Insurance Company of New York.
CHAS. E. OSTRAND Pres't, JAS. BARKER, Sec'y.
Capital . . . . $200,000.

AN AGENT for the above responsible Companies having a combined Capital of $850,000, I am prepared to insure Buildings, Merchandise, Furniture, Vessels and their cargoes in port, and to issue policies on the lives of white persons and slaves.
All losses will be promptly adjusted and paid at this office.
JAMES C. HARRISON, Agent,
ja28 1y Office 47 Exchange Place.

INSURANCE AGENCY.
C. C. LATHROP, AGENT, 96 CAMP ST.
Branch—Chs. F. De Armas, Agent,
178 ROYAL STREET.

GRANITE Insurance Company of New York city, —Capital, $250,000.
Hudson River Insurance Company of New York, Capital, $300,000.
New York Life Insurance Company.—Capital, $600,000, on Mutual Plan.
Artna Insurance Company of Hartford Ct.—Capital (Life) $150,000.
For, Fire, Marine, Life and Slave Risks, apply to C. C. LATHROP, Agent, 96 Camp st., or to
CHAS F. DE ARMAS,
jn30 178 Royal st

Bathing and Cooking Apparatus, &c.

JOHN McCARTHY, PLUMBER, No. 134 Camp st. New Orleans, has just received a large and new assortment of Brass Cocks, various sizes; Force and Lift Pumps, Beer Pumps, etc. etc.; Cooking Ranges, Bathing Tubs, and Shower Baths. ALSO—Laying and repairing Lead Pipes; Sheet Lead work of every description; Ship and Steamboat Work promptly put up and repaired; Kitchen Ranges. All orders punctually attended to. ☞ Charges moderate. mr20

New Year's Gifts.
CHARLES GUERINEAU & CO,
Royal street, No. 203, corner Orleans.

WELL known for the moderate prices at which their Goods are offered, inform their customers and the public generally, that they have just received a splendid assortment of Fancy Articles for New Year's Gifts, viz:
Alabaster and China Ware, Religious Articles;
Rich Religious Medals, different subjects, (imitation Ivory)
Assorted Statues and Statuets;
Cornelian Stone and Amber Chaplets; Gold and Silver Set;
Also—as heretofore, for New Year's Gifts, of Religious and Historical Works, of all prices, such as: Rich Prayer Books, Books with Engravings, for Children, richly bound, etc., etc. d24

106 ROYAL STREET 106
MERCHANT TAILOR.

THE undersigned offers for sale cheap, to his customers and the public, the following articles bought by him in France and which he has just received per Ashland and the R. B. Sumner, viz:
Colored cassimeres, new style, for pants;
Black cloths, for coats and frock coats;
Assorted colored cloths, for coats and frock coats;
Drawers, Cravats, Socks, Suspenders, &c.
EXPECTED, per Sea Queen, from Havre: Cloth Coats and Frock Coats (Cromwell and Talma) Vests, Plain and Quilted Silk for Vests.
J. CASSERGUE,
oc31 106 Royal street

DELCROIX,
No. 106 CHARTRES STREET,
BETWEEN ST. LOUIS AND CONTI,

HAS just received by the last arrivals—A fine and large assortment of all kinds of Hanging Paper of the best manufactories of Paris, and of the last style, glazed paper, white ditto for saloons. This article is entirely new for this country; ordinary glazed paper, ditto satin historical subjects, imitation wood, marble, granite, mantel ornaments, lanes, etc.; common paper from 10 to 25c.
DELCROIX, 106 Chartres street,
au16 between St Louis and Conti st

P. LEVERRIER,
No. 76 Chartres Street, Between Conti and Bienville Streets,

HAS just received per ship Joseph Holmes from Havre, and offers for sale—
A small lot of superior bleached Colza Oil in tin cans. my6

Oil. . . . . Oil.

THE undersigned informs their friends and the public generally, that they have just received [illegible]
[illegible]

RECEIVED [illegible] Bark Emilea, [illegible] between St Louis and [illegible] Statues, among which [illegible] Canova.
[illegible]
[illegible] carved Mantels.
[illegible] representing the Seasons
[illegible] Urns and Greenes;
[illegible] Vases, &c.
The above are now on exhibition, and for sale at P. H. MONSSEAUX'S Marble Yard, corner St. Louis and Robertson sts

NEW OPTICAL STORE.
HUGHES & RILEY beg to inform the public that they have opened the store No. 21 Camp street, for the manufacture and sale of OPTICAL, NAUTICAL and PHILOSOPHICAL INSTRUMENTS, and that they have just received a large stock of entirely NEW GOODS, consisting in part of
Real Marish OPERA GLASSES and SPY GLASSES, Microscopes, Magnifiers, Thermometers, Barometers, Hydrometers, [illegible] Surveyors and Engineers' INSTRUMENTS; every kind of SPECTACLES and EYE GLASSES, SPECTACLE GLASSES, CHRONOMETERS and WATCHES, &c. &c., which will be sold at very low prices.
Their SPECTACLE DEPARTMENT being very complete, they can fit glasses to suit every sight with great accuracy.
☞ Spectacles and Eye Glasses repaired, and Glasses cut immediately. Every description of instruments repaired.
☞ WATCHES CAREFULLY REPAIRED.
n17 tf

EXPECTED to arrive per ship John Cummings, from Bordeaux, and for sale, 50 casks good ordinary Red Wine.
BOYER BROTHERS, V. BENQUET & CO,
feb3 Corner Moreau and Mandeville sts. 3d Dist.

CORN—500 bags white and yellow Corn, in store and for sale, in lots to suit purchasers, by
F. A. GONZALES,
feb6 No. 11 Front Levee and 32 Poydras st

FRUITS IN JUICE—[illegible] boxes Tuyundie, [illegible] fruits in juice, landing and for sale by
CHARLES CAVAROC,
feb6 36 Bienville street

AUCTION SALES.

THIS DAY.

BY S. GUINAULT, Auctioneer—Will be sold THIS DAY, February 11th, 1854, at 12 o'clock, at the City Exchange, St. Louis street. A lot of ground in suburb Washington in square No. 17 bounded by Congress, Morales, Good Children and Independence streets, measuring 25 feet front on Good Children by 100 feet deep, with a two story house of 1 room below and 1 above front and back gallery and an alley in the rear of 3 feet 8 inches front on Congress by 18 feet, 11 inches deep.
Terms: One-half cash and balance at 1 years credit for approved endorsed notes with mortgage.
f1feo

Flour. . . . . . . Flour.
BY MORPHY & NEVIUS.

THIS DAY, SATURDAY 11th inst, at 10 o'clock A. M., will be sold for account of whom it may concern, on the Levee, foot of St. Joseph st—
236 bbls. superfine flour, slightly stained, landing ex-boat C. E. Watkins, from St. Louis.
Terms Cash f11

300 Packages Fancy Dry Goods.
BY M. BARNETT JR. & BRO.

THIS DAY, 11th February, at half-past 10 o'clock, A. M., will be sold at their auction store, corner of Chartres and St. Louis—
200 dozen Napkins and Towels of white and brown Linen, Cambric Jeans, Linen Check, summer Cloth, printed Cambrics, silk Umbrellas, French colored Shirts, Kid Gloves, White Muslin, Madras Handkerchiefs, French black velvet Mantles, Ribbons, Velvet, etc.
Also 500,000 Havana Cigars, Jewelry and Furniture. f11

Shanghaes, Cochin Chinas, &c.
BY S. GUINAULT, Auctioneer.
Office No. 119 Exchange Alley between St. Louis and Conti sts.

SATURDAY, 11th February, 1854, at 10 o'clock, A. M., at his office—
60 young fowls; Shanghaes; Cochin Chinas, &c. sold on account of departure.
Terms—cash. f9 3t

Desirable Rampart street Property near Canal street,
BY J. EUGENE TOURNE, Auctioneer
Office 36 Common street.

SATURDAY, February 18th, 1854, at 12 o'clock M. at the St. Louis Exchange, will be sold—
A certain LOT OF GROUND situate in the Second District of this city, in the square bounded by Rampart, Canal, Burgundy and Customhouse streets, designated by the number three, on a plan drawn by F. N. Tourne. Said lot measures 35 feet 10½ inches front on Rampart street, by a depth of 94 feet 9 inches between parallel lines, American measure, together with all the improvements thereon, consisting of a one-story brick house containing five rooms, two cabinets, cellar, brick kitchen, with servant's room, waterworks, etc.
Terms—One third cash, balance at 6, 12 and 18 months' credit, on notes bearing mortgage on the property, with interest at the rate of 8 per cent. per annum until final payment.
Act of sale before Joseph Lisbony, Notary Public, at the expense of the purchaser.
The improvements will be kept insured, and the policy transferred to the vendor until the notes are paid. feb

Valuable Dining Room and body Servant—Sale without reserve.
BY BONNEVAL & WILTZ.
Office No. 30 Exchange Alley.

WILL be sold at auction, on SATURDAY, the 11th inst., at 12 o'clock, at the St. Louis Exchange—
CHARLES GRIFFIN, aged about 17 years, a first rate dining-room servant, and a gentleman's body servant, also, a fair pastry cook of fine character, well recommended and sold with a full guarantee against all the vices and maladies prescribed by law.
Terms—Cash.
Act of sale before Joseph Cuvillier, Esq., notary public, at the expense of the purchaser. feb

Unreserved Sale—73 packages American Dry Goods.
BY VINCENT & CO
42 Bienville st.

WILL be sold on SATURDAY, 11th instant, at our auction rooms, at 10 o'clock—
Hamilton red T. C. and Canton Flannels, Atlantic Indian Head and Ocean brown Sheetings; 3-4, 7-8, 4-4 extra fine sea island brown Sheetings; 4-4 Checks, Otis Denims, Portsmouth and Lodi Lawns, 6-4 Pacific brown Sheetings, bleached Shirtings, &c.
Also—One hundred and fifty packages and lots assorted Dry Goods, &c. &c.
French Drillings, Drape d'ete, Irish Linens, Bareges, fancy Prints, 12-4 Linen Sheetings, French Cottonade, black Gros de Rhin, Sattins, Muslins, Linens, Checks, black Alpaccas, Diapers, Ribbons, Madras Hdkfs, Parasols, Linen Netting, Hosiery, Muslin Robes. feb

Spring and Summer Clothing.
BY R. FERNANDEZ

SATURDAY next, 11th inst., at 10 o'clock, A. M., at his Auction Rooms, corner of St. Louis and Chartres sts, No. 128, will be sold—
A very fine invoice of choice Spring and Summer CLOTHING, consisting in part of fine black and colored Frock Coats and Dress Coats, black merino Coats and [illegible] black cassimere do, cashmere, [illegible] and white Marseilles Vests, [illegible] Vests, [illegible] Cravats, black silk Hdkfs, Drawers, Bandanas, Silk Hdkfs, Shirts, &c.
And immediately after—A general assortment of DRY GOODS, FURNITURE, &c. [illegible]

BY H. PEYCHAUD & CO
J DECHAUX, Auctioneer.

WILL be sold at auction, on SATURDAY, 11th inst., at 12 o'clock, at Banks' Arcade—
DELLY, negro woman about 30 years, good cook and washer, very intelligent, a superior nurse; warranted in the vices and maladies prescribed by law, with the exception of running away from the hand.
FANNY, aged 14 years, good cook and ironer, also very intelligent, and fully guaranteed against the vices and maladies prescribed by law, with the exception of a rheumatism in the knees.
Terms—cash. feb10

TOYS AND FANCY ARTICLES.
Mme LUSSAN,
Royal St. No. 202, near Corner Conti St.

INFORMS her customers and the public generally, that she has received by late arrivals, an assortment of fancy GOODS, consisting of: [illegible] goods, and Embroideries, Ladies and Gentlemen's Pocket-books, Head Dresses and Pearls for theatre and balls, Fans, Combs, Buttons, &c.
ALSO—
Toys of every kind offered at the lowest prices.
Dresses for society balls.
Mme. Lussan informs her numerous customer that she has received [illegible] a splendid assortment of ladies' and gentlemen's ball dresses which she offers to let for society balls exclusively, at the most moderate prices.
Gold and Silver embroideries.
Mme. Lussan is receiving from Paris materials of every kind for gold [illegible] embroideries, and she will undertake to fulfil any orders for embroideries on dress, half vests, Masonic and Odd Fellows, Regalia, robes, shawls, cloaks, &c. o13—6m

IN STORE and for sale by the undersigned—
200 casks common Red Wine;
10 do old [illegible] Wine;
50 tierces White Wine;
45 casks Catalonia Wine;
250 cases Claret, of different qualities;
25 do Haut Sauterne white Claret;
25 baskets Champagne,
25 do superfine Aniseed,
25 cases Swiss Absynth, of divers marks;
15 do Kirschenwasser do;
15 do Vermouth do;
20 do Frontignan Muscatel Wine;
[illegible] half pipes [illegible] Cognac;
10 qr [illegible] Cognac of divers brands;
[illegible]
30 bales [illegible] Corks, fine quality;
5 do regular Corks, and 5 bales superfine do;
500 empty Demijohns, 15 baskets empty bottles.
PAUL LACROIX,
je13 13 Toulouse st

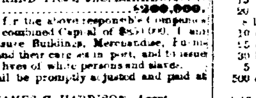

LAFAYETTE HOG
AND
IMPROVED SUFFOLKS.
POULTRY-YARD.

THE undersigned (formerly of No. 332 Rampart street,) gives notice to his numerous friends and patrons, that he has nearly done perfecting his arrangements to his new and large establishment, where he has now on hand, and shall continue to keep, a most beautiful and complete assortment of both young and grown Fowls, of the following breeds, viz Red, Buff, Black, White, Dominique, Perley, Palmer and Marsh Plangues, or Imperial Chinese, Royal Cochin Chinas, Canton Chinas, Brahma Pootras, (Bennetts,) Chittagongs, black and spangled Polands, White Calcutta, Prussian and Wild Indian mountain Fowls, English Red Caps, black and fancy Bantams, Sumatra Ebon, Sumatra Pheasant, and Malacca and several other game varieties.
—ALSO—
Middlesex, Lincolnshire, Essex and Suffolk Pigs from two months to two and three years old. Hong Kong, Bremen and white China Geese. White Aylesbury crested or Poland Ducks.
All of the above Pigs, Fowls, etc., will be sold at reasonable rates, and warranted pure and the best in the country, from stock of his own importation from China, England and other places, or from specimens which took first premiums at the last year's New England exhibition.
Apply by letters; or otherwise to
A. VERLOIN DeGRUY,
No. 28 Conti street, New Orleans, or On Jersey street, between Eight and Ninth streets, Fourth District, formerly Lafayette, where purchasers and the public in general are invited to call and see the Fowls, and judge for themselves.
a28—4m

COLZA OIL—4 casks, 4 hf do, refined Oil, for carcel and self regulating Lamps, for sale by
ja24 V & E MAIGNAN, 85 St Louis st

TEAS—200 packages Pouchong, Imperial and Gunpowder; for sale by J H MARKS & CO,
jan24 76 Magazine st

LANDING ex ship Vandenberg, from Havre—10 casks Rhenish Wine, various brands, for sale by J N CURIEN,
ja26 21 Toulouse st

STRAWBERRIES IN JUICE—50 boxes Joseph Pascaud Strawberries, for sale by
HENRY VALETON,
ja6 90 St Louis street

175 BASKETS champagne, in drawbeck, for sale by the subscribers.
ja6 RICHARD ALDIGE & CO.

CHAMPAGNE WINE—in quarts and pints, landing ex ship Rich'd Morse, from Havre, for sale by H De GDER & RIFFLARD.
jan24 28 Customhouse st

FILTERS for refining sugar—2 Filters with bags, 150 [illegible] bags. for sale by
jan 26 FRED LOISON 24 Customhouse

SUGAR PAPER—60 reams for loaf sugar, 30 bales twine do do, for sale by
ja26 FRED LOISON, 24 Customhouse st

CAPS—5,000,000 wine Bottle Caps, Nos. 13, 14 and 15, 20,000 liquor do, do do; received per ship Wurtemburg, from Havre, for sale by
ja24 V & E MAIGNAN, 85 St Louis st

MANILLA AND TARRED ROPE—50 coils dif ferent sizes, for sale by C. CARRERE,
jan11 116 Old Levee street.

CHOPPING AXES—20 dozen assorted patterns of best manufacture, for sale by
jan11 C. CARRERE, 116 Old Levee street.

PERCUSSION CAPS—500,000 of the well known brand F 1, for sale by C. CARRERE,
jan11 116 Old Levee street.

LANDING ex ship Mortimer Livingston, from Havre—
25 boxes Holland Cheese;
500 1 gallon Demijohns, for sale by
ja17 J N CURIEN, 21 Toulouse st

FOE [illegible]—6 cases double barrel Guns, by MARBURG & FORSTER,
n26 44 Bienville, corner Chartres st.

RECEIVED per ship Lydia, from Havre—3 tons genuine Gruyere Cheese, for sale by
jan19 J N CURIEN, 21 Toulouse st

RECEIVED per ship Gen'l Putnam, from Havre, 1 case fine colored Madras; 1 case fine colouring Madras; for sale by MICHON & SARRAT,
jan31 21 Magazine st

RECEIVED per ship Richard Morse, from Havre; 8 bales French Jaconet, new style; for sale by
jan31 MICHON & SARRAT, 21 Magazine st

HAY—[illegible] bales prime Western Hay, for sale in lots to suit by F A GONZALES,
feb6 No 11 Front Levee and 32 Poydras st

WHEAT—Per coast, in store and for sale by
F A GONZALES,
feb6 No 11 Front Levee and 32 Poydras st

SEED OATS—1200 bushels prime black Egyptian Oats, in store and for sale in lots to suit, by
F. A. GONZALES,
[illegible] 11 Front Levee and 32 Poydras st

OATS—[illegible] bags Prime St Louis Oats in store and for sale by
[illegible] 11 Front Levee and 32 Poydras st

CLARET—[illegible] cases Chateau Leoville, Chateau Margaux, Chateau Lafitte, Chateau [illegible], for sale by J & J TARDOS,
feb6 31 Old Levee

L[illegible] [illegible] from Bordeaux—
[illegible]
For sale by FRO. DE FUENTES & CO.,
29 Old Levee