MARINE NEWS.

Port of New Orleans, August 8.

Cleared Saturday.

... J R Jennings
... Galveston and Mata... Hyers & Morgan
... Brandes, Rowland, Philadelphia.
... J H Ashbridge & co
... G W Hynson
... C Hillard
... Savannah, D W Hynson
... Pensacola, J Hurley & co
... Pensacola, J Hurley & co

Arrived Saturday.

... Baxter, from New York 27th ult. ... to J R Jennings—2d dist.

Departed

... for St Louis.
... for Cincinnati.
... for Bayou Sara
... for St Louis
... for Ouachita

Arrived Yesterday.

... Wamack, from San Juan del ... Brazos Santiago 4th ... 1st dist

... for Bayou Sara.

Memoranda.

... from Brazos Santiago, reports ... the morning of the 4th August ... Loper off the bar bound to, ...

Coastwise Ports.

... Arrived, ship National Eagle, ... Mediator, Foster, do; ship ...

Passengers

... from New York and Havana ... lady, Mrs Morrison and ... Mary H Stevenson, S T Dannis, ... Pardee, A Leemen, J H Wyl... E A Coburd, P Allinot, Mrs ... James Eggenberger, Mrs ... R de la Fosay, Mrs A ... R Rio, R Bergslay, Bridget

... from San Juan del Norte— ... R W Collins, Capt G W ... W H Jackson, Levi

... Brazos Santiago—Major ... S A T Wagner, J H How... M Fabien, Juan Rias, Mrs ... Jacobs, W Beveau, Mr Ferguson.

TRADE & COMMERCE

Exports.

... Falcon—Fuel ... 210 bbls flour ... 211 coils ... 180 kegs ...

Imports.

... steamship Yacht—$1,55... 5,176 Southward & ... 72 D Wool— ... A J D Sobra & Be... Tobacco & Xeques—3,600 ... T O Mackey & ... R H Thorn—3,617 ... Total specie.

... Cherokee—Merchandize

Consignees.

[illegible]

MEDICAL.

SANDS' SARSAPARILLA.

IN QUART BOTTLES.

For Purifying the Blood, and for the *Cure of Scrofula, Rheumatism, Stubborn Ulcers, Dyspepsia, Salt Rheum, Fever Sores, Erysipelas, Pimples, Biles, Mercurial Diseases, Cutaneous Eruptions, Liver Complaints, Loss of Appetite, General Debility, &c.*

In this preparation are strongly concentrated all the medicinal properties of Sarsaparilla, combined with the most effectual aids, the most salutary productions, the most potent simples of the vegetable kingdom; and the combination is such that the medicines and improved in either, promising an improved difference entirely in its character and properties from any other preparation, and unrivalled in its operation on the system when laboring under disease. The many well authenticated cures in Scrofula of the most malignant character, have given it a wide and deserved celebrity. But it is not alone in Scrofula that in the class of diseases to which it belongs, that this preparation has been found beneficial. It is a specific in many diseases of the skin, and may be administered with favorable results in all; and it has been so fully tested, not only by patients themselves, but also by Physicians, that it has received their unqualified recommendation and the approbation of the public; and has established on its own merits a reputation for value and efficacy far superior to the various compounds bearing the name of Sarsaparilla.

READ THE FOLLOWING TESTIMONY

CAMBRIDGE, Md., Oct. 5th, 1850.

MESSRS. SANDS,

Gentlemen—My little daughter was afflicted for a long time with Sore Head and Eyes, and by using your Sarsaparilla, was perfectly cured, other medicines and Sarsaparillas having failed to relieve her. Having used it and tested its efficacy, I now confidently recommend it in preference to any other, as it seems to possess properties not contained in any other preparation; and I find that purchasers after they have used it invariably want the same article again, whenever they require a medicine for which this is recommended.

Respectfully yours, J. FLINT, M D

Prepared and sold, wholesale and retail, by A B & D SANDS, Druggists and Chemists, 100 Fulton st., corner of William, New York. Sold also by Druggists, generally throughout the United States and Canadas. Price $1 per bottle; six bottles for $5.

For sale by Sickles & Co; J Wright & Co; H Kennedy and P F Duconge New Orleans. Tucker, Mobile. H Mellrow, Natchez, and O O Woodman, Vicksburg; H T Waddill, Baton Rouge. au8-1m

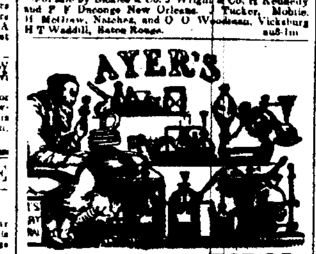

CHERRY PECTORAL,

For the rapid Cure of

COUGHS, COLDS, HOARSENESS, BRONCHITIS, WHOOPING-COUGH, CROUP, ASTHMA, AND CONSUMPTION.

TO CURE A COLD WITH HEADACHE AND SORENESS OF THE BODY, take the CHERRY PECTORAL on going to bed, and wrap up warm, to sweat during the night.

FOR A COLD AND COUGH, take it morning, noon, and evening, according to directions on the bottle, and the difficulty will soon be removed. None will long suffer from this trouble when they find it can be so readily cured. Persons afflicted with a seated cough, which breaks them of their rest at night, will find, by taking the CHERRY PECTORAL on going to bed, they may be sure of sound, unbroken sleep, and consequently refreshing rest. Great relief from suffering, and an ultimate cure, is afforded to thousands who are thus afflicted, by this invaluable remedy.

From its agreeable effects in these cases, many find themselves unwilling to forego its use when the necessity for it has ceased.

From two eminent Physicians ...

FAYETTEVILLE, ... April 16th, 1851.

SIR—We have given your CHERRY PECTORAL an extensive trial in our practice, and find it to surpass every other remedy we have for curing affections of the respiratory organs.

DRS. DIEMER & HAMPTON.

TO SINGERS AND PUBLIC SPEAKERS this remedy is invaluable, as by its action on the throat and lungs, when taken in small quantities, it removes all hoarseness in a few hours, and wonderfully increases the power and flexibility of the voice.

ASTHMA is generally much relieved, and often wholly cured by CHERRY PECTORAL. But there are some cases so obstinate as to yield entirely to no medicine. CHERRY PECTORAL will cure them, if they can be cured.

BRONCHITIS, or irritation of the throat and upper portion of the lungs, may be cured by taking CHERRY PECTORAL in small and frequent doses. The uncomfortable oppression is soon relieved.

Rev. Dr. LANSING of Brooklyn, New York, states:

"I have seen the CHERRY PECTORAL cure such cases of Asthma and Bronchitis as leads me to believe it can rarely fail to cure those diseases."

FOR CROUP. Give an emetic of antimony, to be followed by large and frequent doses of the CHERRY PECTORAL, until it subdues the disease. If taken in season, it will not fail to cure.

WHOOPING COUGH may be broken up and soon cured by the use of CHERRY PECTORAL.

The INFLUENZA is speedily removed by this remedy. Numerous instances have been noticed where whole families were protected from any serious consequences, while their neighbors, without the CHERRY PECTORAL, were suffering from the disease.

SALEM, Ohio, 11th June, 1851.

Doctor J. C. AYER: I write to inform you of the truly remarkable effects of your CHERRY PECTORAL in ... own family ... Dr. Means, one of ... whose ... the first ... to be unequalled ... to cure ... Consumption, that ... so fatal ... never ...

J. D. SINCLAIR, Deputy Postmaster.

From the distinguished Professor of Chemistry and Materia Medica, Bowdoin College.

I have found the CHERRY PECTORAL, as its ingredients show, a powerful remedy for colds, and coughs, and pulmonary diseases.

PARKER CLEAVELAND, M D.

Brunswick, Maine, Feb. 5, 1847.

DR. VALENTINE MOTT,

The widely celebrated Professor of Surgery in the Medical College, New York City, says:

"It gives me pleasure to certify the value and efficacy of AYER'S CHERRY PECTORAL, which I consider peculiarly adapted to cure diseases of the Throat and Lungs."

... Prepared by J. C. AYER, Chemist, Lowell, Mass. Sold by J. WRIGHT & CO., 151 Chartres st. and E. MACPHERSON, 30 Camp st.

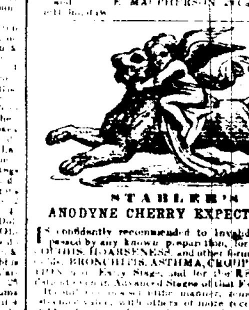

STABLER'S ANODYNE CHERRY EXPECTORANT

Is confidently recommended to Invalids, as unsurpassed by any known preparation, for the cure of COUGHS, HOARSENESS, and other forms of Common COLDS, BRONCHITIS, ASTHMA, CROUP, CONSUMPTION, in its Early Stage, and for the RELIEF of the Consumptive, even in advanced stages of that Fatal Disease. ... it contains all the essential medicinal properties ...

STABLER'S DIARRHŒA CORDIAL

Is a pleasant Mixture compounded in agreement with the rules of Pharmacy, ... efficacy in Curing DIARRHŒA, and all affections of the system. ...

The valuable Medicines above named have recently been introduced, with the approbation of a number of the Medical Faculty in the City of Baltimore and elsewhere, and in practice have succeeded most admirably ... They are offered to the Country Practitioner, as medicines which he can in all respects depend upon, as prepared in agreement with the experience of some of the most learned and judicious Physicians, and strictly in conformity with the rules of Pharmacy, and as especially serving his convenience, which cannot so readily as the City Physician have his own prescriptions compounded by a practical Pharmaceutist.

See the descriptive Pamphlets, to be had gratis of all who have the Medicines for sale, containing recommendations from Doctors Martin, Baltzell, Addison, Payne, Handy, Love, &c.

Doct. S. B. Martin says, "I do not hesitate to recommend your Diarrhœa Cordial and Anodyne Cherry Expectorant," &c.

Doct. John Addison says, "It gives me much pleasure to add my testimony to that of others, in favor of the extraordinary efficacy of your Diarrhœa Cordial," &c.; and of the Expectorant, "I have no hesitation in recommending it as a most valuable medicine," &c.

Doct. R. A. Payne says he has used the Diarrhœa Cordial in his practice "with the happiest effect, and thinks it one of the most convenient and efficient combinations ever offered to our profession."

Doct. L. D. Handy writes, "I have administered your Anodyne Expectorant, in several cases of Bronchial affection, with the most happy results, and from a knowledge of its admirable effects, I can with the greatest confidence recommend it," &c.

Doct. W. S. Love writes to us that he has administered the Expectorant to his wife, who has had the Bronchitis for fourteen years, and that she is fast recovering from her long standing malady. It has in a few weeks done her more good than all the remedies she has heretofore used under able medical counsel.

SIXTEEN of the best Apothecaries and Pharmaceutists in the city of Baltimore write, "We are satisfied the preparations known as Stabler's Anodyne Cherry Expectorant and Stabler's Diarrhœa Cordial are medicines of great value and very efficient for the relief and cure of the diseases for which they are recommended; they are the evidence of skill and care in their preparation, and style of putting up, and we take pleasure in recommending them."

TWENTY-SEVEN of the most respectable Merchants residents of Maryland, Virginia and North Carolina, who have sold and also used these medicines themselves, say, "From our own experience and that of our customers, we do confidently recommend them for Pro Bono Publico. We have never known any remedies used for the diseases for which they are prescribed, to be so efficient and to give such entire satisfaction to all."

The above notices of recommendation from members of the Medical Faculty, Pharmaceutists of high standing, and Merchants of the first respectability, should be sufficient to satisfy all, that these medicines are worthy of trial by the afflicted, and that they are of a different stamp and class from the "Quackery" and "Cure Alls" so much imposed upon the public.

For sale by Druggists, Apothecaries and Country Storekeepers generally.

E. H. STABLER & CO, Wholesale Druggists, 120 Pratt Street, Baltimore.

Agents in New Orleans: J. WRIGHT & CO, 151 Chartres st, F. KALTEYER, Levee, between Philip and Saraparu sts, 4th District

Mortimore's Bitter Cordial and BLOOD PURIFIER—PRICE $1 PER BOTTLE.

This invaluable preparation has obtained a popularity unprecedented in the history of any other preparation ever introduced before the public. The unqualified thousands who have used it, and have realized its marvellous CURE and RE-ESTABLISHED NATURE ... NERVOUS SYSTEM, ...

Physicians of the first standing in the medical profession ... TIVE AND BLOOD PURIFIER ever known; while vast numbers who had long suffered from diseases or complaints brought on by Sedentary Habits, Exposure, ... Torpid State of the Liver, or impurities of the Blood, now look upon this Cordial as most Mysterious ... It stands prominent in the treatment and cure of Nervous, General Debility and Nervous Affections, Dyspepsia or Indigestion, Loss of Appetite, Acidity of the Stomach, Nervous Headache, or Flow of Blood to the Head, Costiveness or Irregularities of the Bowels, Piles, Pains or Misery in the Side or Region of the Heart, Flatulency or Depression of Spirits, Palpitation of the Heart, Difficult Breathing, Sinking Sensations, Prostration of the Nervous System, Gout, Chilly Sensations, or Numbness of the Flesh or Limbs, Difficult or Profuse Expectoration, Night Sweats, Disease of the Kidneys, Derangement or Prostrate Condition of the Organs of Nature, whole cause Painful Irregularities especially with FEMALES.

Producing Debility and Prostration of the Nervous System, Pale or Sallow Complexion, Erysipelas, and all cutaneous Eruptions of the skin, or humors of the blood. This is purely Vegetable, pleasant to take, and perfectly safe to be used in any state of health, even by the most delicate Female or child.

☞ Price $1 00 per bottle.

W. V. ALEXANDER & CO. Proprietors, No. 1 Barclay st., (Astor House) N. York.

Sold by J. WRIGHT & CO, 151 Chartres street, and E. MACPHERSON, 30 Camp st.

☞ Remember that we sell at wholesale and retail the most invaluable and

SURE REMEDY FOR RHEUMATISM, in all its forms, either inflammatory, Acute, or Chronic, no difference how bad the case, or how long standing. This is Mortimore's

RHEUMATIC COMPOUND,

which is a vegetable extract, an internal remedy, prepared expressly for this one disease. It has already cured thousands who had long been crippled. The evidence is most overwhelming and convincing, as given by vast numbers of our most respectable citizens.

☞ Call and get a circular, and read the letters and certificates of those who had long suffered, but who have been restored to perfect health by this remedy. ap26 Sawtbe

OFFICIAL.

Red River Raft.

The parties to whom the contract was awarded under former advertisements for proposals having failed to give the bond with sureties as required, proposals for the work are again invited as follows:

Proposals will be received until the 20th day of next September for the removal of obstructions to the navigation of Red River (Louisiana) occasioned by the raft, and for keeping the said navigation free from the same for the longest period.

The amount of these proposals united is not to exceed the sum of $100,000.

Each bidder will propose to remove said raft, (thoroughly,) and to keep the navigation free from obstruction thereby for a specified period; specifying in his bid the time in which he proposes to complete the removal of the raft, the said time not to be later than the 1st day of June, 1855; and also the number of years, counting from said removal, during which time he binds himself to keep the said navigation free from raft obstruction. The contractor will be required to give his bond for $50,000, with two good sureties, each for the sum of $10,000, conditioned for the faithful execution of the contract. Each bidder will transmit, at the same time with his proposals, the names of the persons whom he offers as sureties, and a declaration signed by them that they will sign his bond as sureties as above mentioned; and also the certificate of a district judge of the United States for the State in which he resides, that said sureties are respectable citizens, and that he considers them worth $10,000 over and above all their debts and liabilities. No bid will be examined unless these conditions shall be complied with.

TERMS OF PAYMENT.

Of the sum of $100,000 appropriated for the above object, $50,000 shall be paid as the work of removing the raft advances, as follows—to wit: Whenever the contractor shall report that a portion of the raft has been removed, the same shall be inspected by an officer appointed by the War Department; and if it shall appear that such is the fact, the Department shall pay such a proportion of the said sum of $50,000 as the portion removed shall bear to the entire raft, provided no partial payment shall be made for less than one-tenth part of the whole raft. The remaining $50,000 will be paid in equal annual instalments corresponding in number with the number of years during which the contractor shall bind himself to keep the navigation open, of which fact the Department is to be the sole judge.

Each bid must be for the whole work—that is, for the removal of the raft, and for keeping the river open for a specified period. No separate proposals for portions of it will be considered.

The proposals will be addressed to the undersigned, marked on the envelope, "Proposals for removing Red River Raft."

The War Department reserves to itself the right of awarding the contract according to its own judgment of the most favorable bid and the most responsible bidder.

To be inserted in the Union, Republic, and National Intelligencer, Washington, D. C.; Cincinnati Gazette, Cincinnati, Ohio; Louisville Journal, Louisville, Kentucky; St. Louis Republican, St. Louis, Missouri; Shreveport Herald, Shreveport, Louisiana; New Orleans Commercial Bulletin, New Orleans Bee, New Orleans Republican; Gazette and Democrat, Little Rock, Arkansas; Telegraph, Washington, Arkansas.

J. J. ABERT, Colonel Corps Topographical Engineers.

jy 23—[illegible]

Executive Office.

BATON ROUGE, July 22, 1853.

WHEREAS, application has been this day made to me by Mrs. Esther P. Hertz, (pr W. E. Koontz Attorney) in behalf of Patrick O'Brien, deceased, late of the city of New Orleans, for the cancelling of the following bond, viz: a bond in the sum of Five Thousand Dollars, signed by the said Patrick O'Brien as principal, on the 24th day of May, 1851, together with the following named persons as sureties, viz: Patrick Irwin, and Thomas McCormick, each, in the sum of Two Thousand Five Hundred Dollars. The said bond having been given for the faithful performance of the duties of the said Patrick O'Brien, as Constable of the Court of the Second Justice of the Peace, for the Parish of Orleans.

NOW THEREFORE, This is to notify all persons interested therein, to show cause at the office of the Secretary of State, within ninety days from the last publication hereof, why the same should not be cancelled and annulled.

Given under my hand, and the Seal of the State, at Baton Rouge, this twenty-second day of July, A. D. 1853, and in the year of the Independence of the United States of America the seventy-eighth.

[L. S.]

By the Governor, P. O. HEBERT.

ANDREW S. HERRON, Secretary of State. jy28 30d

Mayoralty of New Orleans,

27TH JULY 1853.

BY virtue of Resolution No. 1049 of the Common Council of the City of New Orleans approved 29th July 1853, notice is hereby given that not less than forty days from the publication hereof, the Common Council of the City of New Orleans will proceed to act on the improvement contemplated by said Resolution, viz: the opening of Derbigny street between Esplanade and Kerlerec streets, on the same line and of the same width as at its present termination at Esplanade street; agreeably to the provisions of the Act of the Legislature of the 3d April 1832, regulating the opening of streets, &c., and the Act amendatory thereof approved 3d May 1847.

A. D. CROSSMAN, Mayor.

Mayoralty of New Orleans,

July 21, 1853.

BY virtue of a resolution of the Common Council of the city of New Orleans, approved 19th July 1853, notice is hereby given that not less than forty days from the publication hereof, the Common Council of the city of New Orleans will proceed to ... the improvement contemplated by said resolution, ... the ... streets ... Fourth District to Claiborne street, agreeably to the provisions of the Act of the Legislature of the 3d April 1832, ... and the Act amendatory thereof, approved 3d May 1847.

A. D. CROSSMAN, Mayor.

INSTITUTIONS.

JEFFERSON ACADEMY,

33 BOURBON STREET, NEW ORLEANS, CONDUCTED BY J. G. LORD

THE course of instruction comprises a general and extensive system of Education. Pupils are received at seven years of age, and can continue until their education is complete, or till they are prepared for their respective pursuits.

They are distributed into classes according to their talents and advancement.

The premises are perhaps the best to be found in the city, with ample space for exercise and recreation, every necessary convenience is combined for an institution on a large scale.

The Professors are gentlemen of talents chosen with great care, who reside in the establishment, and who take a great interest in the general conduct and improvement of the pupils.—TERMS

Full Boarders,	per month,	$25 00
Half Boarders	do	16 00
Day Scholars under 8 years of age,	do	4 00
Do do 12 do	do	6 00
Do above 12 do	do	8 00

These terms include board and instruction in the English and French Languages, Writing, Arithmetic, Geography, History, Mathematics, Book-keeping, etc.

The following languages and accomplishments are taught: The charges are:

For Latin or Greek,	per month,	$3 00
Spanish, German, or Drawing,	do	4 00
Music,	do	6 00
Dancing,	do	3 00
Fencing and Military Exercise,	do	[illegible]

The classes continue in session the whole year. School hours from half past 8 till 2, and from half past 4 till 6 o'clock. ol 1y

G. BOYER'S INSTITUTION,

No. 148 Conti Street, between Dauphine and Burgundy.

MR. G. BOYER, founder of this establishment, thanks ... New Orleans ... opportunity to make a new appeal to the confidence of parents. This institution is conducted in a large mansion, ... a central position, being well ventilated, ... The ... children who engage their attention of the pupils ... all the branches of learning, ... from primary instruction, to the more abstruse subjects ... The elementary studies are attended to with more than ordinary care, considering the decisive influence which they exercise over the other branches of instruction ... study, ... good education, is conducted with ... It is calculated according to the age and character of the students, and intended to give them accurate ideas of duty and good behavior.

—BRANCHES OF INSTRUCTION—

The English, French, Spanish, Greek and Latin languages; Mathematics, History, Geography, Elements of Natural Philosophy, and Philosophical Science.

—TERMS—

Day Scholars,	$ 6, 8, 10 per month.	
Half-Boarders	15	"
Boarders,	25	" payable quarterly in advance.
Washing and mending,	$4	"

Boarders are requested to bring a sufficient wardrobe. No deduction for absence. A month once commenced must be paid for in full. Books, paper, etc., form separate charges.

Hours of study—From 9 A. M. to 3 P. M., and from 4 to 6 P. M. ... ol 1y

Washington College, No. 70 Esplanade Street.

W. G. WILLIAMS, Principal aided by experienced Professors, A. A. DORION, Esq., late of Jefferson College, Professor of French and Spanish.

Terms for Tuition in French and English.

Half boarders		$15 00	per month
Pupils under 9 years of age		6 00	"
" " 12	"	8 00	"
" over 12	"	10 00	"

Greek, Latin, Spanish or German $3 per month each extra.

Mr. W. G. Williams will himself superintend the English and Mathematical departments, and invites the attention of the public generally to his peculiar system by a personal inspection of the classes at any time during the hours of study.

REFERENCES.

Hon. Chief Justice Eustis,	J L Lewis, Esq,
Hon. Judge Rost,	Dr J B Lewis,
F B Le Beau, Esq,	G de Feriet, Esq,
J F Forstall, Esq,	W C C Claiborne, Esq,
a26 1y	J A Merle, Esq.

DAY AND BOARDING SCHOOL

FOR YOUNG LADIES.

Under the Direction of

MADAM CHARPAUX,

At the corner of Bayou and Claiborne streets.

THIS SEMINARY, whose existence dates some six years back, has met with a success that proves beyond all cavil, the capacity of those who have charge of it.

Determined to merit the confidence of parents, Madam Charpaux will spare no pains to make her Seminary equal to the best institutions of the kind in New Orleans, and in order to do this, she has employed the ablest teachers.

Madam Charpaux has purchased a large and airy edifice on one of the highest pieces of ground in the city, and the better to consult the health of her pupils, she has had spacious and elevated apartments built on purpose for school and sleeping rooms, through which there will be a constant circulation of air from many windows.

Great attention will be paid to the improvement of Scholars in the English language. For this purpose, American ladies of acknowledged capacity, as teachers, will constantly reside in the Seminary.

The English, French and Spanish languages, geography, arithmetic, and in short, all the branches of a polite education, will be taught in this Seminary.

As religion should be the foundation of all sound education, it will be carefully attended to by Madam Charpaux, who will conduct to church and preliminary catechisms, all her young ladies who may have their first communion to make.

Music having become a most desirable branch of the education of young ladies, Mr. Charpaux, from the best musical school in Paris, and ex-artist of the Orleans Theatre, will devote all his time to teaching music. All the Scholars, besides their regular lessons, will practice daily under the eyes of the Professor. The study of the notes will precede the performances, when Mr. Charpaux will put the pupils through the execution of the regular keys and notes, and this will be attended with no extra charge.

In order to kindle emulation among the Pupils, and improve their singing, on the morning of the last Saturday in every month, there will be a musical examination and a distribution of rewards.

Madam Charpaux, in order to complete the education of her Scholars, has engaged a lady, who will be taught all the useful and ornamental branches of needle-work.

During the summer, the classes will open at 8 o'clock, and close at 3. Re-open at 4 and close at 6 o'clock, P. M. In winter, they will open at 8½, and close at 3½. Re-open at 4, and close at 5½ o'clock, P. M.

Terms:

Boarders—washing excluded	$20	per month
Half Boarders do	12	do
Day Scholars, highest class	8	do
Do do 2d class	6	do
Do do 3d class	5	do
Lessons on the Piano	8	do

Dancing and Drawing will be charged separately. Madam Charpaux respectfully invites young ladies' parents to give her a call. oc8-1y

YOUNG LADIES' ACADEMY.

MADAME PARENT has removed her Institution to Customhouse st., between Royal and Bourbon, No. 88, the house heretofore occupied by Mrs. Grasset, and is ready to receive boarders, half boarders, and day scholars. There is a very large yard, together with a garden for the young ladies to amuse themselves ... The apartments are vast and well aired. There is every advantage and inducement offered to parents, as to the moral and intellectual cultivation of the minds of their daughters. The best Professors are employed. Every branch of a solid and refined education is taught, in both languages; also, accomplishments such as drawing, Painting, Embroidery, &c.

MADAME PARENT would inform the public that she has made permanent engagements with Professors Le Breque and Auchmuty, late Principals of the Franklin High School.) It would be superfluous to add anything respecting the very distinguished talents of these gentlemen, who are already so long known to the community at large. The former has charge of the French language and French literature, the latter, the supervision of the higher English classes and natural sciences.

The Musical department is under the direction of two of the most competent and acknowledged talents in the city.

Professor Allston has the special charge of the Mathematical branches.

Mr. Genibrel has been engaged as a Teacher of Vocal Music.

For terms apply at the institution. Parents are permitted to visit this institution on Sundays.

Once a week, (Saturday,) between 12 and 1 o'clock, the young ladies assemble in the parlor, in order to acquire those polite and graceful manners so necessary to young persons for their entering society.

REFERENCES—Hon. P. Soulé, Hon. A. D. Crossman, Dr. Mossy, Rev. J. Leone, C. Roselius, Esq., L. Eyma, Esq. E. Forstall, W. M. Whiter, Esq. ... all 1y

GOSHEN BUTTER—12 boxes superior fresh butter in 2 lb canisters, from P. Giraud & Co, patentees, for sale by BRUGUIERE & CO, jy28 27 Bienville st

INSTITUTIONS.

COLLEGE,

St. Ann Street, facing the Place d'Armes, Old "Congo" Square, under the direction of Mr. ...

Master of Arts and Mathematical Sciences.

Encouraged by the kindness and patronage of several families of standing, I have determined to open a College, securing to parents for their children the same advantages as those offered by Colleges in New Orleans, where a thorough education is received. For the purpose of obtaining the object for which this College is founded, I have secured the co-operation of the most competent Professors, who will superintend the courses of instruction, some in English and others in French; these two languages being indispensable. A good education should comprise the training of the heart as well as that of the mind; the Professors will, therefore, have a proper regard for both in their teachings, and with will be the constant object of their care.

Religion, the most essential part of education, will receive from them and myself, special attention.

The College, fronting the Public Square, (old "Congo" Square) possesses all the advantages of a healthy location, and parents are solicited to visit and examine it.

With a view to foster the emulation of the students, the first day of each month will be devoted to a Literary Seance, at which recitations in the several languages will take place, and the distribution of the several prizes earned during the month, will be made to the students.

In order to class, as much as possible, children of the same age, a Primary School is attached to the College, in a separate portion of the establishment.

PRIMARY SCHOOL.—BRANCHES OF INSTRUCTION.—Reading, Writing, Arithmetic, English, French, Geography, and History of the United States.

Price of Tuition—Four Dollars.

COLLEGE—BRANCHES OF INSTRUCTION.—Writing, Book-keeping, English, French, Greek, Latin, History, Geography, Physical and Natural Sciences and Mathematics. Such accomplishments as Music, Fencing, and Dancing will be charged separately.

Price of Tuition—Five, Six, Seven, and Eight Dollars. Hours of Tuition—From 8 o'clock in the morning to 3 in the afternoon.

Evening Class—This class will be open from 7 to 9 o'clock. Young men will there be taught English, French, Writing, Arithmetic and Book-keeping, by the best masters.

Price—Four Dollars. mh18

GOUBAULT'S ACADEMY,

No. 154 Toulouse Street.

THE principal of this Establishment and his wife, not enjoying good health, and having obtained the object of a moderate ambition, intend to retire.—They avail themselves of the present opportunity to express their gratitude to the parents of their pupils, and to the public for the encouragement that they have deservedly received.

Mr. and Mrs. GOUBAULT highly recommend to families, Mr. and Mrs. BOURSIER, who will take the direction of the Establishment. They have secured the services of the accomplished Professors attached to the institution.

From the 1st of September, Mr. and Mrs. BOURSIER will act as assistants to Mr. and Mrs. GOUBAULT, in order to make themselves known and appreciated, and on the 1st of October, the establishment will be under their immediate control.

Families are invited to visit the Establishment which will be completely repaired. ol 1f

MRS. JOURDAN, (late Mrs. Gonnelieu,)

No. 134 ST. ANN STREET.

HAIR POMATUM.

MRS. JOURDAN begs leave to inform the public, that she always keeps in her establishment, No. 134 St. Ann street, corner of Dauphine, a POMATUM which BLACKENS THE HAIR, and causes it to grow rapidly.

The number of persons who have had the opportunity of ascertaining the excellence of Mrs. JOURDAN's Pomatum, by constantly using it, is the best recommendation to the public. There is no mineral substance in the composition of this Pomatum, be vegetable plants only. mh19 1y

☞ Mrs. Jourdan is the sole manufacturer of the above Pomatum.

ORLEANS HIGH SCHOOL.

NO. 58 AND 59 ESPLANADE STREET

Erastus Everett, A. M.,

Principal and Proprietor.

THIS Institution, for the education of young gentlemen, was opened in April, 1843, by Mr. EVERETT in company with other Professors, and soon secured for itself a place among the best Seminaries in the South.

The buildings and play-grounds have been carefully adapted to all the necessities of a Day School.

The various branches of knowledge are taught by Mr. Everett and a corps of Assistant Professors, selected with a view to good character, sound learning and experience in teaching.

The English classes are taught by Mr. EVERETT solely, and he will give, as heretofore, all diligence in imparting to the Students of the school an accurate knowledge of the language of the land. To the higher classes is given, in connection with Rhetoric, a course of English and French Literature.

The course of study embraces the Grammar and Literature of the Greek, Latin, English, French and Spanish Languages, History, Geography, Rhetoric, Versification, Logic, Political Economy, Moral Philosophy, Book keeping, Arithmetic, Algebra, Geometry, Trigonometry, Natural Philosophy, and Chemistry.

As the Modern Languages, (particularly the English and the French,) and the higher mathematics receive very special attention, the School offers peculiar advantages to boys designed for mercantile pursuits.

Parents are invited to visit the institution where they may obtain Prospectuses.

ST. LOUIS INSTITUTION.

DIRECTED BY

Madame E. Deron,

No. 145 St. Louis street, between Dauphine and Burgundy streets, New Orleans.

SCHOLASTIC YEAR, 1851—1852.

THIS Institution which for the last twelve years, has followed a constant career of progress and prosperity, has resumed its usual course of studies since the 1st September.

Madame Deron, formerly a pupil and professor of the "Maison Royale de St. Denis," and a graduate of the University of France has endeavored to profit by the experience which she has acquired in the United States, to place her Institution in the first rank of educational establishments in Louisiana.

Madame Deron, exclusively devoted to her pupils applies herself not only to the cultivation of the mind, but also to the formation of the heart. She strongly desires that the young ladies confided to her care, may be reared to all those advantages which constitute a perfect good education, such as the spirit of order and economy, amiability of temper, and solidity of judgment, politeness of manners and a sympathy and disposition, and finally, that grace and reserved elegance of manners. In order to obtain these results, Madame Deron has always employed as auxiliaries both French and American teachers ... the constant care of education, and specially towards her pupils ... Mademoiselle Deron, who, has herself, has always followed the career of instruction, these two ladies ... with the greatest zeal and ... the daily progress of their pupils.

The locality of the institution well known and appreciated in New Orleans. Some of the most suitable and elegant ... apartments ... recreation of the pupils.

The general instruction is given both in French and English; it embraces all the branches of a thorough and finished education for young ladies. The English language is the object of especial care. The Creole pupils are required in their communications with each other, and with their professors, to speak the English language exclusively.

Mr. Orton, who has been attached to the Academy from its foundation devotes a great part of his time to impart to the pupils of the higher classes, a thorough knowledge of the English language and literature; the other classes are entrusted to well qualified American governesses.

Madame Deron has reserved to herself the direction of the French classes. She has besides secured the assistance of an excellent Professor of the highest merit, Monsieur H. Deron, who divides with Monsieur H. Deron and Madame Deron, the care of the French department.

The Spanish language forms a part of the system of study.

With respect to religious instruction M. l'Abbé ... whose zeal is so justly appreciated, continues to prepare the pupils to their first communion in the chapel of the institution.

MUSIC.

The study of Music is the object of particular care. Madame Lavillebeuvre, an artist of the Eagle's ... attached to the institution as Professor of the Piano and Harp. A course of Vocal Music by one of the best Professors of this city.

As a means of emulation, the institution has adopted monthly musical examinations at which parents are ... to be present.

A Professor of Dancing is attached to the establishment.

FURNITURE! FURNITURE!! FURNITURE!!!

THE undersigned would respectfully call the attention of merchants, planters, and country purchasers generally, to a large and well selected stock of FURNITURE, the cheapest ever offered in the Southern market, consisting in part of mahogany and walnut Centre Sofas, Divans, Ottomans, marble top Centre Tables, Card Tables, mahogany rosewood and walnut Armoires, mahogany and walnut Bedsteads; marble top Bureaus and Washstands; marble top Sideboards, extension Dining Tables, Clocks and time pieces, Mattresses and moss Mattresses, feather Pillows and Bolsters, together with a large lot of common Furniture.

—ALSO—

A large assortment of the newest style Tapestry and Brussels CARPETING; three ply ingrain do; ... and common do, floor Oil Cloth, Matting, Rugs, Cords and Tassels, etc.

A large lot of gilt frame French Mirrors, gilt Window Cornices, Curtain Bands and Pins, Window Shades, etc.

Purchasers from Texas, visiting the city, are respectfully invited to call and examine our stock; and all orders from the country will be promptly attended to.

☞ All Furniture packed and shipped with care, free of charge.

JOS. B. HUBBARD, 60 Circus st, corner Perdido st, New Orleans. ja8 1y

Opening of Spring Goods.

F. FRYES,

No. 54 Chartres st. between Customhouse and Bienville streets.

BEGS leave to inform the ladies that she has just received her new SPRING GOODS, comprising: Printed Muslin Robes, with flowers and Bayaderes; Organdies and Armidée Garden Jaconet; Alpacas and Chinayeux; silk muslin and grenadines; Albaneses and Florences; pongee foulards; collars and sleeves, new style, embroidered muslin mantillas, thread and silk gloves; rich fans; linen cambric do; parasols. Also: Her assortment of plain rich straw bonnets; fancy embroidered do; Italian straw do, do for girls. She has on hand mourning and half mourning apparels of the latest style. The opening of her new spring goods will take place on Monday, 14th instant. ... 14

BRANDIES—

8 ¼ and 16 ¼ pipes J B Godard's Brandy;
¼ pipes Pn Godard & Co's do
¼ do D & C Boyancey do
75 ¼ do Castillon's Brandy, 1815 and 1825;
¼, ¼ and ½ pipes Lagrange's Brandy, 1825 and 1844;
¼ and ½ pipes Bunker Hill Brandy, 1815 and 1825;
¼ and ½ pipes Hy Baron & Co fine Champagne Brandy;
¼ pipes J Chassaigne's Brandy;
¼, ¼ and ½ pipes A Bounsot & Co's Brandy;
¼ pipes A Serranis et pale and colored Brandy;
¼, ¼ and ½ pipes G V Bernard & Co's pale and colored Brandy;
¼ pipes J J Dupuy's Brandy;
¼ and ½ pipes Rayaal & Alusse Brandy;
¼ pipes J & A de Latontaine do.

For sale by EUG. ROCHEREAU & CO, jy18 17 & 19 St. Louis st

Seeds. Seeds.

T. BACHELIER,

Seedsman, Horticulturist and Botanist, Ursulines street, between Levee and Conde streets.

RECEIVED by the steamer Franklin from Europe, and by the Empire City, of New York.

Artichoke;	Egg Plant;
Asparagus;	Endive;
Beans;	Lettuce;
Beet;	Melon;
Borecole;	Mustard;
Brocoli;	Parsley;
Brussels Sprout;	Parsnip;
Cabbage, 30 sorts;	Peas;
Cardoon;	Pepper;
Carrot;	Radish;
Cauliflower;	Squash;
Corne Salad;	Celery;
Cress;	Tomato;
Cucumber;	Turnip, etc.

Flowers, Bi-Annual, Yearly Flowers, and Perennial. au27

English Hosiery.

ADOLPHE BLACHE, 69 Royal street, HAS just added to his already large stock of all sorts of Hosiery, a splendid assortment of the following articles, received from New York by steamship Empire City: Bleached and brown Scotch Thread Half Hose; bleached and brown Cotton Half Hose; Scotch Thread Undershirts, a superior article; light Cotton Undershirts, a seasonable article. ...

IN STORE and for sale by the undersigned: 50 baskets superior Bouzy Mousseux Champagne Wine; 30 baskets Heidsieck Champagne Wine in large and half bottles; 20 baskets superior Champagne wine, brand Fricard;

100 boxes Eugene Larrieu's Haut Brion, 1844;				
60 boxes	do	do	do	1846;
50 do	do	do	do	1848;
10 casks	do	do	do	1850;

FAURES & NORMAN, je18 33 and 35 Royal sts.

A. HAMBAUD, 49 Chartres street, HAS just received 100 dozen French Shirts, Linen, perfectly sewed, which he will sell at moderate prices, from $40 to $70.

VERMOUTH—450 boxes Le Roux Bro & Co, Vermouth, in store and for sale by B TALAMON & CO. 186 Royal st.

SARDINES—100 cases in whole, ½ and ¼ boxes in Custom House store, and for sale by SOSTHENE THOMAS, 29 Customhouse st.

LANDING—Ex ship Ardine, from Bordeaux, 45 casks good common claret, for sale by PAUL LACROIX, 13 Toulouse. jy20

CLARET—Expected per ship President Fillmore from Bordeaux, 301 boxes red Wine, St Julien for sale by CAVILIER & MAXENT, No 160 Royal st

INSURANCE.

Liverpool and London Fire Insurance Company.

CAPITAL $10,000,000.

RISKS taken ... on the most favorable terms, with unlimited liability of the stockholders for all obligations of the Company.

CHAS. BRIGGS, Agent, ja18-1y corner of St. Charles and Gravier sts.

AGENCY U. S. LIFE INSURANCE ANNUITY AND TRUST CO., of Philadelphia. Capital $250,000. S. R. CRAWFORD, President. C. J. IMLAY Secretary. Office 88 Camp street, New Orleans. BENJ. FLORANCE, Agent.

HOWARD SMITH, M. D., JOSEPH KENNADON, M. D., } Med'l Examiners.

Crescent Mutual Insurance Company.

IN conformity with the requirements of their charter, the Company submit the following statement:—

Amount of premiums received for the year ending July 12th, 1853 ... Amount of unterminated risks, July 12th, 1852 ...

Whole amount of premiums for year ending 12th July, 1853 ...

Viz: Premiums on fire risks ... marine risks ... river ... life ...

Less premiums on risks not terminated ... Return premiums ...

Amount of valued premiums for year ending as above ... Losses paid during the same period, viz: On fire risks ... marine risks ... river ... life risks, policies purchased ...

Reinsurances, expenses, &c., less interest, discount, &c. ...

Net valued profits for the year ending July 12, 1853 ...

The Company have the following assets: Invested on bond and mortgage on property with double amount loaned thereon ... Bills receivable, being notes for premiums ... Invested in real estate, estimated cash value ... Due for premiums in course of collection ... Cash on hand ...

State of Louisiana, Parish of Orleans, City of New Orleans. Be it remembered that on the 26th July, 1853, before me, the undersigned, a Justice of the Peace in and for the city aforesaid, personally appeared Charles J. Mansoni, Secretary of the Crescent Mutual Insurance Company of New Orleans, who, being duly sworn according to law, doth depose and say, that the above account is just and true and a correct transcript from the books of the said Company.

C. J. MANSONI, Secretary.

Sworn to and signed before me this 26th day of July, 1853. C. RICHARDSON, Third Justice of the Peace, Parish of Orleans.

The Board of Trustees have resolved to pay an interest of six per cent in cash on the certificates of profits for the years 1850, 1851 and 1852 to the holders thereof, or their legal representatives, on and after the eighth day of August proximo. The Trustees have also declared a dividend of thirty-five per cent on the net valued premiums of the Company for the year ending the twelfth day of July, 1853, for which certificates will be issued on and after the 2d Monday in September next.

THOMAS A. ADAMS, President, MOSES GREENWOOD, Vice Prest.

CHS. J. MANSONI, Secretary.

—Trustees—

H M Wright,	Wm P Converse,	J A Barelli,
David Hadden,	Samuel Bell,	M O H Norton,
J W Zacharie,	George Jonas,	Louis de Saulles,
H R W Hill,	J Rilford,	F Puig y Puig,
Wm Fellowes,	P Simons,	C J Mecker,
E E Sumner,	C T Buddecke,	J W Stanton,
Ph Canonden,	J U Payne,	John D Bein,
O H Hawkins,	W F Vredenburgh,	J W Carroll,
J G Stone,	H Kennedy,	Mateo Puig,
W O Robinson,	Z Taylor,	Wm Vogel
Michel Heine,	T C Twells.	

Office Home Mutual Insurance Company of New Orleans.

The following statement of the affairs of this Company is published in conformity with the requirements of their charter—

Amount of premiums on policies issued for the year ending 31st December, 1852, viz:

For Fire premiums ... For River premiums ... For Marine premiums ...

Total premiums ... Less return premiums ... Less premiums on risks not terminated, (reserved) ...

Earned premiums for the year ... Paid during the same period for losses, viz: For Fire losses ... For River losses ... For Marine losses ...

Amount of re-insurances and expenses, less interest, &c. ...

Net earned profits for the year ending Dec. 31, 1852 ...

The Company have the following assets viz: Bills Receivable, being subscription notes ... Bills receivable at short time, for premiums earned ... Due for premiums, in course of collection ... Cash on hand ...

Total amount of assets ...

STATE OF LOUISIANA, Parish of Orleans, City of New Orleans. Be it remembered, that on the 11th January 1853, before me, the subscriber, a Justice of the Peace in and for the city aforesaid, personally appeared Alexander Brother, President, and James H. Wheeler, Secretary of the Home Mutual Insurance Company of New Orleans, who being duly sworn, according to law, do depose and say, that the above accounts are just and true and a correct transcript from the books of the said Company.

A. BROTHER, President. JAMES H. WHEELER, Secretary.

Sworn to and subscribed before me this the 11th day of January, 1853. C. V. JONTE, Second Justice of the Peace of the Parish of Orleans.

☞ The Board of Trustees have declared a dividend of Forty Nine per cent on the earned premiums of the Company for the year ending 31st December 1852, for which a certificate will be issued on and after the 1st of March next.

The Company continue to insure against the perils of the Seas, Rivers, and loss or damage by Fire at the current rates of premium. Office No. 47 Canal street.

ALEXANDER BROTHER, President.

JOHN R. SHAW, Vice President.

JAMES H. WHEELER, Secretary. New Orleans, January 11, 1853. ja19 1y

TRUSTEES.

John R Shaw,	S L Levy,	John C Goodrich,
John Thomas,	G A H Boy,	J P Freret,
J J Cross,	P R Converse,	W L Lanier,
John O Woodruff,	John B Orme,	Wm Tufts,
William Knox,	John Hall,	Wm Edwards,
Samuel Stewart,	E Bellocq,	Rene Dyas,
R W Millaudon,	C C Cooke,	W Poret,
H O Nelson,	J A Landfield,	J W Gayle,
P Shaw,	H V Sanger,	J Kagan,
Manuel White,	T S Taylor,	John Rodenberg,
P G Rogers,		W H Letchford

Merchants' Insurance Company of New Orleans.

CAPITAL $300,000—ALL PAID IN.

JOHN PEMBERTON, President.

A. SCHAUMBURG, Secretary.

THE Directors respectfully inform the inhabitants of the Fourth District (late Lafayette) that, to facilitate their business relations with this Company, they have established an Agency at No 11 Jackson street, where they are prepared to insure against Fire, Marine and River Risks at the lowest rates. A return of ten per cent in cash will be made to persons doing business with this Company.

Directors for the Agency.

John Pemberton,	L. K. Kenny,
Michel Musson,	Gustave Lecoy,
Manuel J. Garcia,	Kaspar Auch,
Thos. J. Ivy,	David Adams,
James Gardere,	W. W. Vaught,
J. Stafford,	Richard Salter,

EDWARD IVY, Agent, my7 Office 11 Jackson street.

NEW DRY GOODS,

Red Store, between the two Markets.

JOS. N. ROBERT & CO.

LANDING ex ships St. Louis, Oswego and others, and in store—a large assortment of seasonable Dry Goods, and at exceedingly moderate prices, to-wit:

Mantillas, black silk bobinet,
Do. do do lace,
Embroidered Muslin and Jaconet Sleeves
Embroidered borders and insertions,
Embroidered and plain linen cambric Hdkfs;
English cotton Hose;
Black thread Gloves and Mittens;
Broches Parasols and half Umbrellas;
Printed Jaconet, new pattern;
Spotted Muslins;
Swiss Muslin and others;
Musquito net Muslins,
Black Alpaca of all qualities;
Pure thread, Irish Linens;
Black silk thread Mantillas;
Gros de Naples Mantillas;
Gros de Naples and Gros du Rhin;
Fans, Ribbons and Laces,
French and German Merinos;
Drilling for Pants, thread ticks and cotton do
Bleached and brown Cotton;
Prints and Denimbes;
Table Setts;
Cloth Linen and cotton do;
Nankeen and grey Linen;
Madras Hdkfs., new style;
Silk and Jaconet Cravats;
Oil Cloth and Umbrellas.

—ALSO—

A large assortment of seasonable ready made Clothing. Plantation, hotel and steamboat Goods.—Country dealers can make good bargains by calling and visiting our stock, and ascertaining our prices.

JOS. N. ROBERT.

On the Levee, between the two Markets, near the Meat Market. my3

Ready Made Clothing.

GOUCHAUX BROTHERS,

Nos. 107 and 108 Old Levee street.

RECEIVED by late arrivals from New York and Havre, and for sale on more liberal terms:

French White and Madapolain Shirts;
Do do Shirts, linen fronts;
Do do Linen Shirts;
Do colored Shirts, new patterns
Cravats and Collars, latest style;
Tweed, Pilot Cloth, Cloth, Casimere and fancy Paletots and Overcoats, all styles, and from the best manufacturers.

A large assortment of stuffs for Pantaloons, of the latest patterns, and from the best Paris manufacturers.

Cloth, Casimere, Cashmere, Satin, Velvet and fancy Vests, of all styles.

HATS, CAPS, &c., &c.

—ALSO—

The most complete assortment of Children's Ready-Made Clothing of all styles and qualities.

SUNDRIES:

60 casks claret for family use,
50 do common claret,
25 tierces white wines,
200 boxes fine wines,
400 do good common wines,
100 do Vermouth,
50 do assorted liquors,
50 do fruits in juice,
50 do brandy fruits,
300 lbs Lyon sausages,
20 boxes dry prunes,
20 bales almonds,
50 baskets champagne wine,
400 ½ boxes truffled pates,
200 ¼ do do do,
300 ¼ do truffles,
100 large boxes truffles,
150 boxes Marseilles pickles,
100 baskets very good olive oil,
100 boxes transparent mustard, for sale by, FERRON BROTHERS, je28 247 & 249 Corner Royal and Main sts.

J. MENARD,

161 Old Levee, between Hospital and Barracks.

French Garden Seeds—Crop of 1852.

HAS just received his first invoice of the farm of his brother Charles Menard. This invoice consists partly in Marofat Royal, Washington and Michael Peas, productive ... Main, Prince Albert, extra; herb, Salsify, Onions, Parsley, Chervil, Cresses, brown and white mustard. New invoices are expected daily. His store is well assorted, of seeds lately received ... Turnips Carrots, Beets, etc., etc. ... jy27

EXPECTED per ship Cumberland, from Genoa—650 baskets Sweet Oil, of Croce, large bottles; 150 do do half bottles; 300 boxes Vermicelli, Macaroni, &c.; 250 do Lemons; 2 do Citrons; 6 do Succades, for sale by PAUL JUGE FILS & CO, jy13 27 St Louis st.

HAVING been ordered to close a consignment composed of 25 cases blue and white Madras and Pallacon Handkerchiefs and 5 cases plain Swiss Muslin, we will sell these goods at cost price.

A. STURZENEGGER & ETERNOD, je21 No. 44 Bienville street, corner of Chartres.

BRONZES! BRONZES!!—For sale at LION, PINSARD & CO.'S, corner of Royal and Bienville streets, a large assortment of Bronzes and Statues, such as; Clocks, Chandeliers, Candlesticks, small Candlesticks, Statues, Goblets. ...

GLASSWARE—400 packages, consisting in Tumblers, Decanters, Lamps, Punch Bowls, &c., the whole bought very low at auction, for sale by C. CARRERE, je15 corner Conde and Madison sts

PRESERVES—Truffled pies, truffles, mushrooms, received per ship Caroline Louise from Bordeaux, and for sale by DUNTZE & IKEN, one Royal and Conti sts.

CASTILE SOAP—50 boxes, in store and for sale by E J HART & CO, jy30 73 Tchoupitoulas st

LANDING ex ship Isabella, from Havre—50 bales Jouy Limé Champagne wine; for sale by HENRY VALETON, 98 St Louis st.

WHITE WINE—20 tierces Haut Sauterne wine for sale by ANT GIRAUD, jy11 46 Old Levee.

COMMON BORDEAUX CLARET—100 casks, landing ex ship Arthur, for sale by FRED. LOISON, 84 Customhouse st. jy30

SHIPS & STEAMERS.

NEW ARRANGEMENT.

U. S. MAIL STEAMSHIP COMPANY.

New Orleans, Havana, Key West, Charleston, New York and Aspinwall Mail Line.

Regular days of sailing are as follows:

FROM NEW ORLEANS TO NEW YORK, VIA HAVANA, 11th and 26th of each month.
FROM NEW YORK TO NEW ORLEANS, VIA HAVANA, 13th and 27th of each month.
FROM NEW ORLEANS TO ASPINWALL, DIRECT, 7th and 22d of each month.
FROM NEW YORK TO ASPINWALL, DIRECT, 5th and 20th of each month.

THE splendid fleet of Steamers, owned by this Company, will hereafter run between the ports named as above, on the days specified, carrying the United States Mails to and from each of those ports.

The steamships EMPIRE CITY and CHEROKEE will form the semi-monthly line between New Orleans and New York, touching at Havana and will be exclusively for Havana and New York passengers. Passengers for Charleston and Key West, transferred at Havana to the steamship Isabel.

The steamships PHILADELPHIA and EL DORADO will form the direct line between New Orleans and Aspinwall, connecting with the Pacific Mail Steamships to San Francisco on the arrival of the California passengers and mails.

The line between Havana and Aspinwall is discontinued, in consequence of the establishment of the direct lines to Aspinwall from New York and New Orleans, thus relieving the New Orleans, Havana and New York Line, of all California travel.

Office of the Company, 95 Magazine street. JAMES R. JENNINGS, Agent.

FOR California, via Aspinwall, and Panama.—The United States Mail Steamship Company's splendid Line of Steamers, with the Government Mails and Passengers, leave New Orleans the 7th and 22d of each month. The U. S. Mail Steamship FALCON, A. G. Gray, commander, will leave her wharf opposite Jackson square, on SUNDAY, 7th inst., at 8 o'clock, A. M. precisely, for Aspinwall (Navy Bay), connecting with the Pacific Mail Steamship Golden Gate, to sail from Panama immediately on the arrival of the mails and passengers for San Francisco.

The Panama Railroad Company have cars running now to Gorgona. Transit of the isthmus at passengers' expense; one day occupied in crossing. This route is the oldest, safest, healthiest, most certain, expeditious and economical to California.

THROUGH TICKETS can now be obtained at the office of ARMSTRONG, HARRIS & CO., au5 9t 43 Natchez street, near Camp.

For New York.

U. S. MAIL STEAMSHIP COMPANY—FOR NEW YORK, VIA HAVANA—The splendid double engine steamship CHEROKEE, R. Baxter, commander, will leave her wharf opposite Jackson Square, with the Government mails and passengers, on THURSDAY, 11th August, at 8 o'clock, A. M., precisely.

For freight or passage apply at the office of the Company, 95 Magazine street.

JAMES R. JENNINGS, Agent. au5

For Attakapas, by way of Atchafalaya Bayou.

IN place of steamer Atlas No. 2, the steamer PLANTER, Wm Johnson, Master, will leave for Pattersonville, Centerville, Franklin, New Iberia and St. Martinville on SATURDAY, the 6th inst, at 12 o'clock M. For freight or passage, apply on board or to C. DeBLANC, au5 4 New Customhouse st

FOR FREIGHT OR CHARTER—The A 1 schooner ROAM, Capt. Greenman. Apply to E J HART & CO., au4 73 Tchoupitoulas st

Notice.

Notice is hereby given to persons who wish to have boats or ships towed up or down the river, that the steamboat DANIEL BOONE, of superior strength, will make three regular trips every week from New Orleans to Plaquemines, Fort St. This boat taking no freight when going up will be able to perform the towage at very moderate rates. Apply to PAUL LACROIX, my12 13 Toulouse st

Jefferson and Lake Pontchartrain Railway,

IN CONNECTION WITH THE CARROLLTON RAILROAD

FROM N. ORLEANS TO LAKE PONTCHARTRAIN. TRAINS.

From N. Orleans via Carrollton to Lake Pontchartrain. From Lake Pontchartrain (via Carrollton) to New Orleans.

WEEK DAYS. WEEK DAYS.

From Perdido street and Tivoli Circle Depots, 6, 7, 8, 9, 10, 11, 12, A. M. 1, 2, 3, 4, 5, 6, 7, P. M. ...

SUNDAYS. SUNDAYS.

... All the above Trains take up and land Passengers at Carrollton.

Express Trains stop only at House Station and at Carrollton.

Baggage, &c., received at Depots only.

Fare—Between New Orleans and Carrollton, 15 cents ... Between Carrollton and Lake Pontchartrain, 10 cents ...

New Orleans and Carrollton Railroad.

CARROLLTON LINE—Departure of Trains.

FROM NEW ORLEANS.

Horse Cars—Half past 5 and 7½ A. M., ... quarter past 9 ... and every ... hours afterwards until ... P. M. ...

FROM CARROLLTON.

Horse Cars—5 ... A. M. ...

Fare—10 cents. Children under 12 years, half price. ...

Lafayette Line.

These cars run from the Depot, Baronne st ...

DEPARTURE OF CARS.

In Winter, from Lafayette ... In Summer from ...

After which the Cars leave each terminus every ... minutes, from the Depot ... from Lafayette.

Fare—10 cents. Children under 12 years, half price.

☞ Notice—Special night cars for parties, balls, ... can be had ...

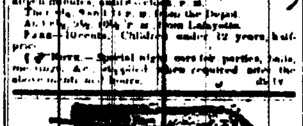

S. ANTONINI,

Manufacturer of Billiard Tables and U. S. Patent India Rubber Cushions.

No. 14 Conti Street, between Chartres and Levee Streets.

B. ANTONINI informs the former customers and gentlemen generally ... that he has just ... the manufacture of billiard tables ... Mr. Antonini ... patent ... billiard ... balls ... His balls ... He keeps on hand a large assortment of new billiard tables, of his own make, Balls, cues, and everything appertaining to the business ...

N. B. Persons who wish to judge of the excellence of the above mentioned proficience, can call at the Verandah Billiard Saloon, No. 12 Common street, New Orleans. The tables are excellent.

Notice.

THE house known in this city under the firm of Daran, Chaigneau & Co. will carry on the same business as heretofore, under the firm of Daran, Lalyche & Cie, in as much as Mr. A. L. Chaigneau has sold his titles and claims to Mr. J. H. Lalyche, who had taken his place.

DARAN, CHAIGNEAU & CO. f17

IN store and for sale by the undersigned:

30 bbls Port wine;
50 casks ordinary claret;
70 bbls Monongahela, Bourbon, Rye whiskey;
25 do Tuscaloosa whiskey;
30 baskets fine anisette;
500 do superfine do;
500 do extra fine do;
300 boxes fine and extra fine curaca, orgeat, do do do, small patterns;
150 do Maraschino;
75 do grenadine liquors;
150 do Absynth, various brands;
100 do Kirschwasser;
100 do superfine liquors;
350 do fine do;
60 baskets Champagne wine, various brands;
75 boxes Anisette;
75 do Vermouth brand, L. Noilly;
37 do ordinary claret;
37 do superior do;
200 do brandy fruits;
100 do Gin;

Madeira wine, Brandy, Holland gin, Sherry wine, Cognac, Anisee, Wild Cherry, bitters, peppermint, barrels, pipes, half pipes, quarter pipes, &c.

DARAN, LALYCHE & CO, f17 No 65 Old Levee.

IN STORE and for sale by the undersigned: 60 casks St Estèphe Medoc claret, a good article for family use; 40 do good ordinary ... 75 do do do St Emilion do; 45 do do Chateau Margaux do; 25 do St Emilion Medoc do; 600 boxes good common claret; 75 do old Chateau Belair, do; 45 do do Hermitage, do; 80 do do Haut Sauterne, white wine, 1846; 70 do common do; 250 do Teyssonneau brandy cherries; 200 do Noilly's Vermouth; 325 do Frontignan Muscat; 150 do orange flower water, large pattern; 200 do do small do; 500 do Italian Macaroni and Vermicelli; 150 do Yvorne & Lausanne Swiss Absynth; 50 do Seyssel & Dranston do; 40 do do Kirschwasser; 200 do vinegar fruits, capers and olives, &c.; 60 do imported Maraschino; 150 do do green liquor.

JOSEPH LANATA, jy4 No 11 Jefferson and 18 Toulouse st.

To Fowl Fanciers.

THE subscriber offers for sale during the ensuing season, a fine collection of the choicest and best specimens of those large Asiatic FOWLS ever imported South.

His royal Cochin Chinas, brown, black and white Shanghais, Brahma, Pootras, Chittagong, Quang-Tongs, etc., Spangled Polish, etc, etc, command universal admiration.

Amateurs and Poulterers who ... desire to obtain thorough-bred Fowls out of the best samples in Louisiana, can send in their orders and depend upon getting birds in all their purity.

Good fresh Eggs (for hatching) safely packed for transportation to either of the above named kinds.

Address by letter or otherwise to A. VEELOIS on GRUY, 26 Conti st.

Or No. 362 Rampart, between Hospital and Barracks streets, where the public is invited to call and examine the Fowls.

F. JAUFFROID, 30 Chartres st.

RECEIVED by late arrivals, a large assortment of French silk and satin corsets without hooks, for sale at very moderate prices.

Wax Tapers—Wax Tapers.

LION & PINSARD, 26 Royal street, corner Bienville, have just received by the ship Statesman, from Havre, 200 lbs large French Wax Tapers, ordinary quality, which we sell at moderate prices. je18

Alcaline Bath!

FIFTY dozen Cologne Bottles, linen fronts, received by the ship ... Havre, for sale by LION & PINSARD, je18 corner Bienville

Notice to Distillers.

TWO splendid Cisterns containing each 300 gallons. They are new and have been made in France. For sale by J. ROYER BROTHERS, corner Bourbon and Mandeville sts.

SELTZ WATER—30 dozen Selz Water, just received per ship Hermione, from Bremen, for sale by DUNTZE & IKEN, jy31 corner Royal and Conti sts

EXPECTED per ship Lion, from Marseilles—25 casks Red Wine, 50 bbls imitation Madeira, for sale by PAUL JUGE FILS & CO, 27 St Louis st. jy13

HAY—100 bales Hay, now landing opposite the Pontchartrain Railroad Depot, for sale to suit purchasers, by F A GONZALES, my11 11 Front Levee.

EXPECTED per ship Thomas Wright, from Bordeaux—8 pipes Twins, for sale by LANATA, GANDOLFO & CO., jy19 11 and 18 Jefferson st.

BRANDY—6 packages ... Cognac Brandy, dark and pale in ¼ pipes and ... landing ex ship Louise Blue and for sale by SOSTHENE THOMAS, 29 Natchez st. je8

FOR SALE OR RENT

House and Stores for Rent.

A SQUARE of ground in the Third District, fronting on the Pontchartrain railroad, between St. Avid and Frenier streets, on which is a new one story frame House. Said square is fenced in, well planted with fruit trees of every description; the ground is high and the location desirable for gardening purposes. Apply to B & H SOULIE, jy30-1m 84 Bienville st.

ONE house on Gravier street, corner of Phillippa, well situated for a grocery. Houses No. 71, 71 and 73, on Phillippa street, Houses No. 107, 109 and 207 on Common street, Houses No. 11, 13 and 15 on St. Peter street, opposite Jackson Square and known as the Pontalba Buildings;

Stores Nos. 4, 6, 8, 10, 14 and 15 on the same street; Stores No. 11 and 13, St. Ann street, Pontalba Buildings;

One house on Madison street, between Old Levee and Chartres, (formerly Conde street.) Possession given immediately.

One house on St. Charles street, between Gravier and Perdido streets. Possession given on the 1st of November next.

For further particulars apply to EDW. ED. BERTRAU & CO, jy26 17 and 19 St Louis st.

TO RENT—The first story of the House situated at the corner of Royal and Bienville streets. Apply at the Drug Store. jy

House for Rent.

A HOUSE, situated on Bourbon, on Dauphine street, between Conti and Bienville. Apply on the premises or to QUEYROUZE & LANGSDORFF, my17 11 and 13 St Louis st

FOR RENT—A House at Mandeville. Apply to E DECHAMPS, my 17 67 Conde st.

FOR RENT—The two upper floors of No. 10 Conti street. Apply on the premises.

Grocery for Sale.

A GROCERY STORE, having a good run of customers, situated in one of the finest portions of the First District. Terms liberal. Apply to mr26 L MAJESTE, 115 Chartres st.

For Rent.

FOR the summer or by the year, a handsome property at Bay St. Louis, Miss, fronting on the sea, suitable for one or several families. For terms apply to T. E. DERBEY, ap12 64 Customhouse st.

A Farm and Stock, in Texas, for Sale.

A TRACT of 600 acres fronting on the ... Antonio Bay, about four miles from the Guadalupe River, in Refugio County, having a good dwelling house and several out buildings on it. The situation is high and airy. The land is excellent, and the country generally is admirably adapted for stock raising and farming purposes. There are about eighty head, a good description of gentle cattle, and one horse belonging to the place, and which will be sold with it.

For terms, &c., apply to CHARLES BYRNE, ap10 No 46 Tchoupitoulas.

Hats, Hats, Hats.

Notice to Country Dealers.

THE undersigned have just received by late arrivals from France and the North, a large assortment of Spring goods, which they offer for sale to country dealers at very moderate prices, to-wit:

Silk hats of all qualities for men and youths;
Black and Grey fine do do;
Felt do do do;
Unprepared felt do of various colors;
Panama do do forms,
Double and plain Italian Straw hats of various forms,
Fancy Straw Lins for children;
Assorted do for ladies;
Swiss and Moudain Straw hats for men and youths;
Campeachy hats of all qualities for men and youths;
Palm Leaf do do do;
Various ... Straw hats;
Straw caps for youths and children;

—ALSO—

A large variety of fancy articles for youths and children.

ALBERT & TRICOU, m7 37 Chartres and 63 Royal streets

NOTICE.

Boots, Shoes, Hats and Caps, AT WHOLESALE.

The subscribers have now on hand and will be constantly receiving a complete assortment of BOOTS, SHOES, HATS and CAPS, which they offer for sale at low prices, and on favorable terms. Their assortment consists in part of the following enumerated articles:

BROGANS.

Men's, Boys' and Youths' Russets, single and double back and riveted, oak and hemlock tanned, regular and extra sizes.

Kip, Patent Leather, Calf, Seal and Buff pegged sewed and imitation sewed.

BOOTS.

Men's, Boys', Youths' and Children's Calf, Kip, Seal, and Grained pegged, sewed and imitation sewed Planters', Fishermen's and Mud Boots.

GAITERS, BOOTS AND BROGANS,

For Ladies, Misses, Children and Servants, fine and ordinary qualities.

HATS AND CAPS.

For Men, Boys, Youths and Children, of all styles and qualities.

H. B. ... having made arrangements for the manufacture of our goods by the best of workmen, we are enabled to offer the best and latest styles in the market, and respectfully invite buyers to examine the same previous to making their purchases.

JAMES E. NORTH & CO, fe25 ... Canal street

SHOE STORE.

Corner Royal and Dumaine Streets.

WHOLESALE AND RETAIL.

For Ladies.

PLAIN, buttoned gaiters, cloth French, ... and colored buskins, ... and Morocco lace boots, ... patent leather ... black satin ... and slippers ...

For Children and Misses.

A most complete assortment of all sorts of shoes manufactured in the Eastern states.

For Men.

Patent leather ... boots and shoes, ... Congress gaiters ...

For Youths.

Buttoned ... French ... and buskins, patent leather boots ...

For Servants of Both Sexes.

... shoes of all prices ...

... The undersigned having entirely renewed her Stock, ... received ... assortment ... varied ... of Tier, ... Ladies' ...

☞ Landing ex ship Connecticut, C ...

... 20 do ... for sale ...

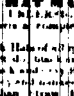

DREZ,

HAT MANUFACTURER.

THE undersigned has just received from Paris a complete assortment of HATS of ... style:

Silk Hats of all qualities, for men ... do do Boys ... Black and ... Beaver Hats ... Italian Straw Hats, Cassimere, Campeche, ... Panama ...

Children's Hats; Cloth Velvet ... Caps, ... Velvet and embroidered Velvet morning Caps ... All sorts of ... Hats ... which will ... at the exact measure taken by means of the conformator ... All which he will sell at reasonable prices.

DREZ, 57 Exchange Alley, and my11 ... Chartres street

Boots, Shoes and Brogans.

G. W. DUNBAR, No. 5 Magazine St.

IS now receiving a large supply of boots and shoes suitable for the ... Brogans, Planters' and ... which will be ... and ... examine this stock before ... to buy ...

NOW LANDING.

Men and boys' double and single back, extra and regular size ... and ... pegged ... Philadelphia ... kip ... calf ... peg ... sewed ... youths and children's ... kip ... boots ...

... Ladies' white, ... which will be sold at ... prices ...

Private Sale of a Shoe Store.

THE SHOE STORE which was established ten years ago, at the South corner of St. Peter and Bourbon streets. This Store has a good run of customers, and is supplied well, fresh and superior Northern and Creole Shoes. For terms, which are liberal, apply at the Shoe Store, corner Main and Royal streets. my25

Campeachy Hats for Negroes.

600 doz Campeachy Hats for Negroes, received per schooner Apareyado, and for sale on reasonable terms, by the undersigned,

ALBERT & TRICOU, je9 37 Chartres st.

Boots, Shoes and Hats.—Now in store and constantly receiving, large supplies in the above line, suitable for city and country trade, for sale low on liberal terms, by I. HOBBS & CO., je27 ... 12 and 14 Customhouse st

LADIES, MISSES, AND CHILDREN'S Boots and Shoes, 300 cases now landing from ship "Emma Watts" and barks Lilias and Eglantine comprising a fine assortment for the summer trade, for sale by je9 J M GOULD & CO, 8 Magazine st.

SHOE MANUFACTURE—Wholesale and Retail.—Corner Royal and Main streets—Bootees, boots, shoes for gentlemen, ladies and children of both sexes, of all styles and qualities.

Supplies are received from the North and France. All orders for the country are attended to.

HATS.

A PRIME assortment of Palm Leaf, Pearl, Black and Drab Brush, Cassimere and Mayer, Black and Drab Negro Wool Hats, for sale by G. W. DUNBAR, jy11 d&w No 5 Magazine street.

BOOTS, SHOES, BROGANS AND HATS.—175 cases, now landing from steamer Empire City and ships Tarquin and Chas. Thompson, for sale on liberal terms by jy26 G W DUNBAR, 5 Magazine st.

F. JAUFFROID,

No. 30 Chartres Street.

THE undersigned informs his customers that he has just received by late arrivals, a large assortment of goods comprising—

Bayadere Ribbons, for trimming;
Fringes and Silk Lace;
Silk and Woolen Serpentine;
Velvet Ribbons of all widths;
Various Laces and Embroideries;
Fans and Shell Combs, latest style;
Paris Perfumery;
Corsets without seams;
Hose and half Hose;

And a general assortment of all articles for traders and ladies' toilet. F. JAUFFROID.

RECEIVED per ship President Fillmore, from Bordeaux—

25 doz raspberry, strawberries and currant juice;
25 casks fine claret;
100 boxes good ordinary claret, for sale by DUNTZE & IKEN, ja30 corner Royal and Conti

BRANDIES, WINES, &c.—Landing ex ship President Fillmore, and for sale by the undersigned—

10 qrs casks Godard & Co's brandy;
50 casks Languedoc Rivesaltes claret;
20 do do white wines;
50 boxes 12 bottles Lafitte do claret;
75 do do Latour do;
144 do do St Estephe do.

V & E MAIGNAN, je30 40 St Louis st.

LANDING from ship Lemuel Dyer—1 case ... 1 do brandy ... claret; ... for sale by A LARROQUE & CO, jy9 44 and 46 Customhouse st.

CATALONIA Red Wine, in half pipes. Havana Segars of different brands ... Paper Segars "La Fama," ... A QUADRAS & CO, ja 11 16 Customhouse st.

LANDING ex ship Manchester from Havre—

24 boxes	Sir	Poncel's Absynth;	
20 do	do	Yvorne & Lausanne;	do
30 do		C F Berger,	do;
12 do	do	Kirsch,	do;
4 boxes	Cherry Brandy;		
12 do		Yvorne & Lausanne Absynth;	
2 do		C F Berger,	do
3 bbls		Gruyere Cheese; for sale by	

J H CURIEN, my10 Corner Conde and Madison st

LONDON PORTER & CO.—100 casks ... for sale by E J HART & CO, jy30 73 Tchoupitoulas st

SARDINES IN OIL—70 cases, 100 qr boxes ... for sale by JOS LANATA, jy22 No 11 Jefferson & 18 Toulouse st

SHERIFF'S SALES.

Wm. F. Converse vs. Paul Harvett and Philip Louis Massey.

FOURTH District Court of New Orleans.—No. 6,412.—By virtue of a writ of seizure and sale to me directed by the Honorable the Fourth District Court of New Orleans, in the above entitled cause, I will proceed to sell at public auction, at the Rotunda of the City Exchange, St. Louis street, between Chartres and Royal streets, on MONDAY, August 8th, 1853, at 12 o'clock, M.—

Five certain lots of ground together with all the buildings and improvements thereon, and the rights, privileges, customs, servitudes, ways and appurtenances thereunto belonging, or in any wise appertaining, situate in the Municipality No. 2 (now First District) of this city, in the square bounded by Clio, Calliope, Jacob and Hobs streets, and designated by the Nos. 12, 13, 14, 15 and 16, on a plan drawn by C. A. Hedin, on the 5th day of February, 1831, and deposited in the office of H. B. Cenas, a Notary Public in this city. Lot No. 12 measures 32 feet front on Hobs street, by a depth of 123 feet 7 inches and 3 lines between parallel lines. Lot No. 13 forms the corner of Hobs and Clio streets, and measures 30 feet 8 inches front on Clio street, by a depth and front of 91 feet and 3 lines on Hobs street. Lots Nos. 14, 15 and 16, measure each 33 feet 2 inches and 5 lines front on Clio street, by a depth of 91 feet and 3 lines between parallel lines. The buildings on said lots of ground consist of a two story frame dwelling and a one story frame shed used as a kitchen, a two story frame ... shed covered with shingles used as a ... , a brick shed covered with slate, and a wooden shed covered with plank.

Seized in the above suit.

TERMS.—For cash, to pay and satisfy the sum of $1,977 65 with 8 per cent yearly interest on $749 81 be, from 27th February, 1852, till the day of sale, on $677 ... from 15th March, 1852, till same day of sale, and on the balance, viz: $749 81 be from 27th February, 1853, till day of sale and costs of suit. The purchaser to assume the payment of the following notes at their maturity, viz: 1st. Five Notes each for the sum of $81 11¼, due 15th March, 1853. 2d. 5 Notes for $80 each, due 15th March, 1854. 3d. Five Notes for $80 each, due 15th March, 1855. 4th. Five Notes for $77 75 each, due 15th March, 1856. 5th. Five Notes each for $75 ... due 15th March, 1857. 6th. Five Notes each for ... each due 15th March, 1858. 7th. Five Notes each for the sum of $64 ... each due 15th March, 1859. 8th. Five Notes for $60 ... each, due 15th March, 1860, with 8 per cent. interest from maturity until paid.

JAMES P. FRERET, jy4 16 26 a8 Sheriff of the Parish of Orleans.

H. Bonnabel, subrogated, vs. Marcelin A. Depass, case of P. H. Tyler vs said defendant.

FIFTH District Court of New Orleans.—No. ...—By virtue of a writ of alias fieri facias to me directed by the Honorable the Fifth District Court of New Orleans, in the above entitled cause, I will proceed to sell at public auction, on the premises, on Hobs street, between Clio and Calliope streets, in the First District, SATURDAY, August 13th, 1853, at 4½ o'clock, P. M.—

One set of Pumps, one running Shaft, 2 upright do, or screws, 1 Drum and 3 large Cisterns ... belonging to, ... for manufacturing sulphate of Lime, 1 steam Engine, Boilers, steam and water pipes, &c., 1 sand chamber and three lead pans with connecting pipes, &c., for manufacturing sulphuric Acid, 2 iron cylinders with receivers, connecting pipes, &c., for manufacturing nitric Acid, 1 set of Scales, 1 Mortar, and generally all the implements ... used in ... manufacture ... 2 ... lot ... of Lime, 3 ... Carboys.

Seized in the above suit.

Terms—Cash on the spot.

JAS. P. FRERET, Sheriff of the Parish of Orleans. jy28 3 6 13

LEGAL NOTICES.

Succession of Frederick Mayer.

SECOND District Court of New Orleans.—Notice is hereby given to the Creditors of this Estate and to all other persons herein interested, to show cause within ten days from the present notification (if any they have or can) why the account presented by Rose Mayer administratrix of this estate should not be homologated and approved, and the funds distributed in accordance therewith.

By Order of the Court, GASPARD JAMES, au6 10t Deputy Clerk

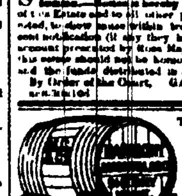

The undersigned, Agent for the sale of the well known MANSORY SHERRY WINES, keeps constantly on hand a large assortment of Brown, Pale, and Gold Sherry, of direct importation. Also, choice Madeira and Port, which he offers for sale on liberal terms.

H. MEUGENS, 21 Commonst., successor of M. Garcia & Co.

Wines, Sherry, Port and Madeira.

100	Quarter Casks	M Harmony	Sherry,	(Gold)		
10	do	do	do	do	do	Pale,
10	do	do	do	do	do	Pale,
10	do	do	do	do	Amontillado,	
20	do	do	do	do	Cream Sherry,	
5	do	do	do	do	Oloroso	do
10	do	do	do	do	Very old superior,	
10	do	do	do	do	Brown,	
10	do	do	20	do	Pale,	

MADEIRA.

In Pipes, half quarter and eighths, Howard & March ... Common Madeira, ... Old reserve do ... Star do ... LPS.

PORT.

65 Quarter casks Burgundy Port ... Sandeman London Port, London particular old Port, ...

The above is partly entitled to drawback, and for sale by H. MEUGENS, 21 Common street

SUNDRIES—

50 F C & ¼ pipes O N Godard & co Brandy,				
30	6	do	do	do
20	6	do	Otard Dupuy	do
	¼	do	A Dussou	do
	5	do	Pelosson Dark	do
		do	Molody Pale	do

20 Casks ... Rice,
100 Packages ... Leland & York Bacon,
150 Havana ... best brands, ...
10 Casks ... Claret, ...

For sale on liberal terms, by H. MEIGENS, ...

G. Lavie,

No. 5 St. Charles Street, Between Canal and Common.

HAS received by her arrivals, a complete assortment of Spectacles and glasses for all sights, Imported ... for persons who travel ... country.

... The undersigned having entirely renewed her Stock ...

Billiard Cloths Depot,

Of the best French Manufacturers.

P. LEVERRIER, No. 76 Chartres, between Bienville and Conti street, informs the customers ... they will find the ... BILLIARD CLOTHS ... a great ... French ... which he will be sold at ... the lowest market prices.

Sugar and Segars.

387 BOXES White Havana Sugar 52,000 Cabanas and other brands, landing per brig ... and Alice, for sale by E DE VISSER & CO, je 17 25 and 27 New Levee st.

TO SPORTSMEN.

G. Lavie,

No. 5 St. Charles Street, Between Canal and Common.

GAME BAGS, at $4 and $5, similar to those sold at $6 and $10. ... 30

IN STORE.

300 Casks Claret different qualities; 450 Baskets sweet Oil ... 700 ... Brandy do; ... 200 Bbls Celebrated Magnolia Pike's whiskey; 65 Bbls New York Brandy; 24 do do Gin;

For sale by QUEYROUZE & LANGSDORFF, 11 and 15 St. Louis street.

In Store.

DEMIJOHNS of 1, 2, 3 and 5 gallons. For sale by QUEYROUZE & LANGSDORFF, 11 and 15 St. Louis street.

FRANCIS FABRE & Co.

Fashionable Clothing Establishment.

Corner of Charles and Common streets, under St Charles Hotel.

WOULD invite the attention of their friends to their choice and extensive STOCK OF GOODS, which has been rendered full and complete by recent arrivals—embracing every article in their line, and which they offer on most accommodating terms. my27

SUNDRIES in store and for sale by the undersigned:

Absynthe—20 cases Yorne & Lecoultre.
Kirsch—40 do do
Gruyere—3 casks very fresh.
Cherries—30 cases Teyssonneau,
Sardines—20 do in ¼ and ½ boxes.
Porto—20 ½ casks Crown brand.
Madeira—30 packages in ¼ and ½.
Sherry—10 ¼ pale article.
Sauterne—30 packages in bbls and casks.
Claret—25 casks good ordinary.

SOSTHENE THOMAS, 29 Natchez street.

LANDING ex ship Marion from Bordeaux: 50 casks Claret, for sale by E. DECHAMPS, 67 Conde st. my4

APPLE BRANDY—20 bbls in store, for sale by E J HART & CO. 78 Tchoupitoulas.

LANDING ex ship Marion, from Bordeaux, and for sale by the undersigned:

20 casks Haut Sauterne White Wines;
100 bbls do do;
100 do St Julien Medoc Claret.

For sale by X. LAMBERT, ap20 62 Magazine st.

LANDING ex ship Arthur, from Bordeaux: 30 casks Haut Sauterne white wine; 15 do St Julien Medoc claret; 100 boxes claret, 12 bottles each; for sale by X LAMBERT, No 62 Magazine st. jy19

Infection! Infection!

200 Phials RICORD'S INJECTION, the effective action of which completes a radical cure in three days, for sale by LION & PINSARD, 26 & 28 Royal st., je18 corner Bienville

OLIVE OIL—30 baskets pingioli's olive oil, in large bottles; 20 do do do in half bottles; 20 do imitation do in large do; 20 do Marseille Segs do do do. For sale by A. DELAMARE, ap6 No. 2 Bienville street.

Flower Syrup ...... Flower Syrup.

RECEIVED by the ship ..., from Havre—500 bottles of M. Flon's ... Syrup. ... are genuine ... "Flon" a "Paris" is marked in the ... of the glass. For sale by EDWARD GUILLOT, Sole Agent, 100 Royal street. ja30

A. Schwab, Apothecary,

No. 40 Conde Street, Between Madison and Main Streets.

RECEIVED per ship Lemuel Dyer, from Havre—An assortment of articles for Apothecaries. The ... of the Drugs ... the ... of this Apothecary ... sales ... and ... of a ... selected ... of ... the best German ... The ... of ... at the ... prices.

In store a few thousand boxes for Apothecaries ... Shortly expected ... from Norway, ... Cod Liver Oil, to be sold wholesale and retail at the Drug store of A. SCHWAB, 40 Conde st.

SCHWAB'S DRUG STORE

I HAVE just received per ship Masters ... from Havre ... assortment of Drugs, among which ... Tamarind ... and ...

ROUSSO.

This remedy ... for the TAPE WORM, which is to be found in Drug Stores only at my store, will afford a proof of the efficacy ... disease ... A SCHWAB, 40 Conde st.

AUCTION SALES.

Damaged Bleached Cottons.

BY M PEYCHAUD & CO,

C. PARODY, Auctioneer.

THURSDAY, 11th August, 1853, will be sold at 10 o'clock at their auction room No. 28 Old Levee, between Bienville and Customhouse streets, by order and under the inspection of the Warden of the Port and for account of whom it may concern—

3 cases Bleached Cottons damaged on board ship Indiana on her voyage from New York to this port.

Terms: Cash.

Damaged French Blankets,

BY HENRY PEYCHAUD & CO.

C. PARODY, Auctioneer.

TUESDAY, 9th August 1853, will be sold at 10 o'clock at their auction room No. 28 Old Levee, between Bienville and Customhouse streets, for account of whom it may concern—

1 bale 2 pounds Grandier's French blankets, damaged on board ship Sea Lion on her voyage from Havre to this port.

Terms cash. aug8

Perfumeries and Gentlemen's Furnishing Goods.

J. B. SOIRON, 44 St. Charles street,

HAS received per ships Olivia, Old England, Geo Turner, from Havre, and per steamship Star (via New York,) and per ship Miles Holmes from New York

A LARGE SUPPLY

Of French Fancy Articles, of which the following are a part:

Extra Fine Linen Cherviet Shirts,
Medium Linen Shirts;
Madapolam Shirts;
Colored and Fancy Shirts, new patterns;
Linen, Wool and Cotton Drawers,
Linen, Wool and Cotton Undershirts,
Silk Cravats of every description,
Stocks, Ties, Scarfs, &c., &c.
Silk, Scotch Thread, Linen and Cotton, White, Brown, Striped and Fancy Socks

The finest assortment of

FANCY CANES

ever imported from Europe.

Black, Blue and Green Silk Umbrellas, all sizes. French and English Cutlery.

A rich choice of Painted, Gilt and Fancy Cut Glass Articles, such as Verres d'Eau, Tetes Tete, rich Powder Boxes, Vases, Flasks, Scent Bottles, &c.

A large assortment of Gentlemen's Silk and Summer Gloves.

Ladies' and Gentlemen's HAIR, all manufactured, always on hand.

J. B. SOIRON being about to leave for France, has the honor to inform his customers and the public in general, that he will take charge of any orders entrusted to him, assuring to be filled, with the greatest care.

VICTOR, No. 16. ST. CHARLES ST. ... ST. CHARLES ST.

FINE PERFUMERY STORE and Articles for Gentlemen.—The undersigned announces to his friends and the public generally that he has just received per ships Coral Bridge, Old England and Hendellburg, from Havre, a rich assortment of Spring articles, such as:

Fine linen shirts, Madapolan do with linen fronts, a superior article; cotton do with linen fronts, bleached cotton do, colored cotton do, new style; knitted drawers, fine linen and merino do; silk, flannel and cotton under shirts, extra fine silk hose, Persian thread do, striped Scotch thread do, striped bleached cotton do, and others. A complete assortment of fancy canes and switches with or without swords, Gentlemen's silk colored Scotch thread gloves of all sizes, a choice assortment of bracelets and shell combs, rich porte monnaie, a large assortment of travelling trunks for ladies and gentlemen, spring cravats of all styles, a lot of carpet bags, valises for children, various lady's articles, fine cutlery, a large assortment of hair for ladies' dressing. FINE PERFUMERY FROM LUBIN'S MANUFACTORY.

Mr. Victor's Saloon has been improved and his clerks are competent ones. He continues, as here before, to give lessons in hair dressing.

The undersigned avails himself of the present opportunity to return his thanks to his customers and the public for their liberal patronage. He will shortly visit Paris and will attend to all orders entrusted to him, for a small reward. ... ap12

COLOGNE WATER,

Superior to all in use in this City.

P. LEVERRIER,

No. 76 Chartres, between Bienville and Conti sts.

OFFERS for sale, under the name of Paris, COLOGNE WATER of a superior quality, well appreciated by those who have made use of it—in three grades, blue, white and eights:

Water of a good quality of 26 deg., $1 50 per gallon.
Superior quality, of 28 degrees, 2 50 do
Extra superior, of 30 degrees, 3 00 do

The quality of this Cologne Water being superior and chosen essence, can be drunk with water or Wine as a medicine, with the greatest confidence. ...

A. Sturzenegger & Eternod,

No. 44 Bienville Street, Corner of Chartres.

HAVE received by the latest arrivals from Havre a large assortment of all kinds of Dry Goods and invite their customers to give them a call and to examine the goods, which will be sold at exceedingly low rates.

Cologne Water.

12 Cases, for sale by A. STURZENEGGER & ETERNOD, Agents of F. Marie Farina, 44 Bienville st. ... corner of Chartres st.

Sundries.

CLARET—60 casks Chateau Latour and Chateau Margaux;
20 casks good ordinary;
250 boxes Frontignan, Fils Freres;
CHAMPAGNE—15 baskets, quarts and pints;
COGNAC—10 ¼ pipes and 20 eighth pipes B Montreau,
15 qr and 35 eighth pipes Samuel Richards, in Customhouse store;
CHAMPAGNE—300 baskets Heidsieck, (various brands, ... Fouquet, Pierre & Fils, Lannes, Pere & Fils, and Comte de Ladoure, in quarts and pints.
PRUNES IN JARS—65 cases, jars of different sizes;
BRANDY FRUITS—25 boxes assorted;
Do CHERRIES—150 boxes assorted;
MUSTARD—15 casks Bacon Freres;
SARDINES—50 boxes, quarter and half size;
BOTTLES—30 cases, in quarts and pints;
TRUFFLED PIES—10 cases, quarter and ½ full.

For sale by J. B. PETIAU & CO, ... 81 and 83 Gravier st.

ARNOUX,

Corner St. Ann and Conde Streets—Pontalba Buildings.

IS now receiving by the late arrivals from Europe and the North, ... assortment of spring goods, such as: Brilliants, ... do pompadour do; Plain, checks, plaid, pompadour and a volante barège; Jaconet printed, pompadour a volante, Printed muslins suitable to the season; Gros de Naples, white and colored, ... Embroidered collars and chemisettes; English embroidery ... Pale Swiss muslin, ... do do; Fancy ribbons of ... for trimming; Embroidered ... ; Jaconets festooned and insertings.

—ALSO—

A complete assortment of household goods.

The whole at reduced prices.

... desirous of reducing his winter stock, he offers his assortment of ... at reduced prices. Mr. ... DUCATEL ... the public ... the ... of the ... establishment, ... patronage. ...

Marble Statues.

RECEIVED on consignment, per bark Francis, a large assortment of Marble Statues, among which are:

2 Dancing Girls, copies from Canova,
1 ... by ...,
Shepherd, ...
Child at Prayer, by Pampaloni,
2 splendid Fountains, 10 feet high, with jets,
16 Ornamental Vases, various designs,
4 Marble Statues representing the Seasons
8 Monuments, Tomb and Crosses,
Garden Vases, &c.

The above are now on exhibition, and for sale at P. H. MONSSEAUX'S Marble Yard, ... corner of St. Louis and Robertson sts.

Positive Acquisition.

H. DE GOEZ & RIFFARD.

HAVING received the balance of their goods to No. 36 Customhouse street, beg leave to announce to their friends and the public generally that they will continue to sell those goods at cost prices until the arrival of another supply, embracing a large assortment of desirable American, French, English, Swiss and German goods. ... jel1

B. MAUTRE & CO.,

Successors to E. Musperau & Co.,

25 Conde street, between Main and Ursulines. 25

HOUSE FURNISHING STORE, and Manufacture of Tin, Sheet Iron and Lead Works, import direct, and keep constantly on hand the following articles:

Stoves, Grates and Chimney Pieces,	Paint Brushes and Window Glass.
Pots, Ovens, Skillets, Boilers, Saddirons, and every other kind of Castings.	Paints of every quality. Linseed Oil, Boiled Oil, Spirits of Turpentine. Varnish of every quality, Litharge, Red and Yellow Ocher.
Japanned Ware, Tin Ware, Crockery Ware, Glass-ware, Lamps, Girandoles, Lanterns, Bouquet Stands, Plated ware, Britannia Ware, and Table Cutlery, Brooms, Sweeping Brushes, and every other article of Household Furniture.	Lard Oil, Camphene Gas and Alcohol.

—ALSO—

Fire Bricks.

The Whole at very Reduced Rates.

AGENTS.

For Becker's Ranges, Queen's Portable Forges, Sprattle's Lightning Rods, Warner's Force Pumps and corrugated Pipes. 114

COOKING STOVES AND RANGES.

800 COOKING STOVES AND RANGES, either for Coal or Wood, of a large variety of patterns and sizes, at prices varying from $3 50 to $220.

—ALSO—

Just received and in store, WESTERN COOKING RANGES, requiring no setting and working with the greatest perfection. These Ranges are recommended for their solidity and economy of fuel. The whole for sale at reduced rates, by B. NAUTRE & CO, ... 25 Conde street.

HEATING STOVES.

1200 HEATING STOVES, of every pattern and size, at prices varying from $3 to $20, for sale by B. NAUTRE & CO., ... 25 Conde street.

PORTABLE FORGES.

THE undersigned, agents for the manufacturers are receiving some of these Forges, and request the planters, ship and steamboat masters, to call and examine them.

These forges can be recommended for their solidity and convenience, as they are entirely made of iron, contain within their body the bellows, and take up only three feet space in diameter.

B. NAUTRE & CO, suc'rs to E. Musperau & co je13 Agents for Manufacturers, 25 Conde st.

Sugar Mills.

RECEIVED per ship John S. Harris and John Henry from Liverpool viz:—3 horizontal iron framed Sugar Mills with rolls 26 by 16, and gearing for cattle power and extra wheels, 3 do do 26 by 18 ... and gearing.

Also on hand—Wrought and cast iron Sugar Kettles of different dimensions, fire bars, furnace mouths, &c, for sale by JUAN Y. de EGANA, ... 47 Bienville st.

ENGLISH SUGAR KETTLES.—Received on ship James N. Cooper from Liverpool.

WROUGHT IRON, of the following dimensions, to wit: 60X18, 60X18, 54X20, 60X22, 60X24, 72X36, 78X36—At 10 cents per pound. Cast Iron 60X18, 54X18. From and after this date, the prices for cast iron Kettles will be as follows: 36 inches at 12c per inch; from 40 to 60 at 91 per inch; from 72 to 84 at 61 2 per inch.

JUAN Y de EGANA, ... 47 Bienville st.

HARDWARE AND CUTLERY.

116 OLD LEVEE, 116

Between the two Markets.

C. CARRERE

HAS just received the following articles which he offers for sale at very reduced prices:

Building Materials.—Hinges, Butts, Hooks, Bolts, Locks, Screws, Nails.

Carpenters' Tools.—Planes, Squares, Bevels and Levels, Saws, Chisels, Hatchets, Saw Sets, Augers and Bits, Axes, &c., &c.

Cutlery.—Sporting Articles.—Pocket Knives, Guns, Hunting Knives, Powder Flasks, Razors, Shot, Scissors, Percussion Caps, Daggers, Kipple Wrenches, Playing Cards, Spectacles, Dominoes, Games, Razor Straps, Perfumery, Drawing Pencils, Fishing Tackle, Steel Pens, Bowie Knives, Bird and Sewing Needles, Writing Pens, Violin Strings, &c., &c.

CHARLES BYRNE,

Manufacturer of

COPPER, SHEET IRON AND TIN WARE,

Dealer in

Stoves, Grates, Hollow-Ware, &c. &c.

No. 46 TCHOUPITOULAS STREET, NEW ORLEANS.

HAS constantly on hand, a complete assortment of Tin and Copper Ware, Stoves and Sheet-pipe &c., also, Plumbers, and Plumbers work, executed on the shortest notice and reasonable rates.

Orders from the country and city, attended to with promptness.

La Bob Boyveau.

ON an agreeable taste, and easy to take, ... employed in the ... with the greatest success for more than sixty years, ... radical cure ... of ... and RECENT DISEASES, ... of the bladder, and of all ... impurities of the blood ...

Each ... 15 francs, and bears the name of Dr. Giraudeau de St. Gervais.

The depot for the VERITABLE ROB BOYVEAU LAFFECTEUR is established at LION & PINSARD'S, 116 ... 26 and 28 Royal st., corner Bienville st,

AUCTION SALES.

THIS DAY.

Damaged Goods.

BY J. B. BLACHE & CO.

THIS DAY 8th instant at 10 o'clock A. M. will be sold, for account of whom it may concern, at their auction rooms No. 77 Chartres street,

2 bales fancy prints, damaged on board of schooner Uncle Bill, from New Orleans to Corpus Christi.

Terms cash. au8

Succession of H. Mayer.

BY J. B. BLACHE & CO.

MONDAY, 8th instant, at 10 o'clock, A. M. will be sold, by virtue of an order from the Honorable the Second District Court in and for the city and parish of New Orleans, bearing date the 4th August, 1853, at their auction rooms, No. 77 Chartres street—

The Lease of a two story brick Store No. 37 New Levee street, between Poydras and Lafayette streets, First District; said lease expiring on the 31st day of October, 1853.

Terms—cash. au5

Damaged Goods at Auction

BY F. FERNANDEZ.

THIS DAY, MONDAY, 8th inst, at 10 o'clock A M, at his auction store, corner St Louis and Chartres streets, will be sold for account of whom it may concern.

The stock of a Fancy Dry Goods store, damaged by fire and water, and consisting in part of shirts, hosiery, silk, flannels, gloves, cotton bleached and unbleached, tape mantillas, caps, &c.

Terms cash. au8

Reduction in Prices.

P. A. HEBRARD, 118 Canal Street

WISHING to lessen his stock of DRY GOODS previous to his departure for the North and Europe, will sell the following articles at greatly reduced prices:

EMBROIDERIES.

Single and double Bands, Swiss Jaconet Flouncing, Swiss Jaconet edging and inserting, Thread Lace, Cotton do, Valenciennes, Imitation do, wide black Lace, Swiss and Jaconet embroidered Chemisettes, Ladies' Collars and Undersleeves, Misses' Collars and Chemisettes, rich embroidered Swiss and Jaconet Capes, (new styles) black Lace Mantillas, embroidered Swiss do, Ladies Caps, black Lace Shawls, black Lace Veils.

GLOVES AND HOSIERY.

Misses' Pint Mitts and Gloves, Misses' white and colored silk Gloves, Thread and Alpaca do, Ladies black silk Mitts and Gloves, long and short, white and colored silk do, Sid' Ecosse do, black silk do, Gentlemen's black and colored silk do, Cotton and Lisle Thread do.

Misses' white, brown and fancy cotton Hose, all sizes; Lisle Thread do, silk do, mixed and slate do. Ladies' black silk Hose, embroidered do, Lisle Thread do, white, brown, mixed and slate cotton do; French and English unbleached black cotton do, plain size, quality, color and price, do for children and youths.

HANDKERCHIEFS.

Common, fine and extra fine L C Handkerchiefs, grass lawn do, embroidered and hemstitched do, colored bordered do, chollet do, white India silk do, Bandanas, black purple and red bleach printed do, Bandanas, blue cotton do.

Printed lawn cravats, black silk do, fancy do, Royal satin do.

DRESS GOODS.

Flounced Barege Robes, Organdy do, Albanese and Bayadere do, French Jaconets, printed Muslin, do Linen Lawns, printed rich silk Tissues, Poplin Robes, (new articles) Fiide Marie for Dresses, light and dark, Fancy Ginghams, Mourning do, Mourning Muslin and Jaconet, black Barege, black Grenadine, black Silk, plain Satins, dotted do, embroidered do, double width plain Swiss, cross barred and striped do, plain white Jaconet, French, English and American Prints, a large assortment; black and col'd Alpacas, black Bombazine, blue Bombazine, &c., &c.

LINENS.

Shirting, 8-4, 10-4, 12-4, Sheeting, printed Linen for children's wear; toile de Parts, Holland, grass linen, plain and damask table cloths and napkins, check, drill, white and brown Eng. Diap, Cologne water, creme Jean Marie, Farina; and all styles of Plantation Goods.

—ALSO—

Cottonade, Denims, Cotton Cloth, bleached and unbleached Domestics, Bedticks, Curtain Prints, Cambrics and a variety of other articles that may be seen on calling. P. A. HEBRARD, my10 118 Canal street

B. TATOUT & CO.,

161 Chartres Street, corner Toulouse.

HAVE received by the ship Isabella, from Havre, a large assortment of the following articles—

Dressing Combs of every description,
Buffalo, shell and imitation back Combs,
Hair and tooth Brushes,
French linen Thread, Nos. 25 to 120,
Colored satin and velvet Ribbon,
French linen tape and assorted linen Braid,
Men's and children Suspenders,
Hooks and Eyes of all kinds and sizes,
Pocket Handkerchiefs and Madras do,
White linen and embroidered do,
Pearl, bone, jet and agate Buttons,
Knitting cotton and French cotton Cord,
Cil lets and machines for do;
Pencils, steel Pens and Holders,
Iron and metallic Forks and Spoons,
Table and pocket Cutlery,
Brass, steel and silver Thimbles,
Fancy looking glasses and Indian rubber Balls
60 grosses Belgian smoking Pipes,
Wooden and cork Tapers,
A large variety of French Perfumeries,
They have always on hand, all the Northern Goods in their line, such as:
Hosiery of all descriptions,
Black, blue and brown linen Thread,
Sewing Silk, edgings and Insertings,
Pins, Needles, &c.,
Foolscap and letter Paper,
Black and blue writing Ink,
"Steamboat" and Fine Playing Cards,
Matches superior quality.

B. TATOUT & CO ... je24 161 Chartres, corner of Toulouse

60 Chartres Street.

MR. A. BARRAUD, being desirous of renewing his stock entirely, offers for sale all his Fancy Goods, at the lowest prices—

China Ware and Crystals, Articles for toilets;
Gentlemen's thread; Jewelry Boxes,
Jaconet Cravats; Bracelets,
Embroidered do; Fancy and mourning
fancy silk do; Pins,
Collar Cravats; Fine Flowers,
Brown half Hose; Scotch thread Gloves, rich
Colored do; pattern
Flannel Drawers; Embroidered do,
Linen do; Perfumery from the best
Cotton do; Paris manufacturers,
Flannel Undershirts, Essence of natural Orange
Scotch Thread do, Flower Water,
Cotton do, Cologne Water at $1 50
Suspenders, per gallon.
Umbrellas and Parasols;

He will also dispose of a splendid assortment of 130 dozen Linen Shirts with fronts plain, received per ships Athens and Moselle ...

Also—a fine assortment of fancy rib colored cotton shirts, which he will sell at very low prices.

C. CARRERE,

Importer and dealer in China, Glass and Earthenware.

No. 22 Conde street, and 113 Old Levee street.

HAS received by ships Arabella, Hope and Forest State from Liverpool, 150 crates Earthenware, which, added to his stock on hand, makes a complete assortment. Country dealers, families and boarding house keepers will find the following articles, which will be packed carefully, or delivered free of charge:

Iron stone opaque China, dinner and Tea setts.
Pale blue printed.
Flowing blue and brown,
Iron stone, pale blue and enamelled toilet setts,
Decorated iron stone China tea setts,
A complete assortment of C. C. dipped and painted ware, Pressed and cut glass ware, ...
Bar tumblers, decanters, bitter bottles, ...
Goblets, champagne, wine and cordial glasses;
Punch bowls, preserve dishes, &c., &c.
Lamps of all descriptions, such as:
Solar lamps, of splendid patterns;
Spirit, gas and camphine, standing side and suspending lamps of the newest style;
Glass and China and Bohemian ware, ...
English and American fine table cutlery;
German silver table spoons and forks;
... plated ...
Wedgwood, ... castors, ... &c.
Spermaceti ... and ... oil,
Lamp globes, ... chimneys, wicks, ...

ALEXIS & LAVIS, DRUGGISTS,

(Successors of P. A. Besvaudt, corner Royal and Bienville streets.)

INFORM the public that they have resumed the manufacture of artificial waters. They will constantly have on hand Seltz, Sodtz and Victory Water.

The Purgative Lemonade, made of citrate of Magnesia, which will always be prepared very carefully in order to obtain the result for which this remedy is taken.

Orders for the city and country will be promptly attended to.

VOORHIES, GREGOR & CO., Commission and Forwarding Merchants, No. 12 Tchoupitoulas street, New Orleans.

TH. ZIMMERMAN, M. D.

EDUCATED IN GERMANY AND PARIS, Main street, No 53, between Conde and Royal streets.

JOHN P. WILDE,

ATTORNEY AND COUNSELLOR AT LAW, 37 Gravier Street, New Orleans.

JOHN CLAUZURE,

Commission Merchant, and Importer of Bordeaux and Marseilles Wines, Cognac, etc., etc.

No. 164 Royal, between Toulouse and St Peter st

GUSTAVE POREE. ... JULES GIRARD.

Poree & Girard, Commission Merchants and General Agents, Importers of Wines, Brandies, Cordials, &c., No. 7 St Louis street, near Old Levee street. ja31 1y

F. A. Gonzales, Dealer in HAY, CORN, OATS, &c., No. 11 Front Levee, keeps constantly on hand, Bran, Ground Corn, Oats and Potatoes for Feed. ja27 1y

Syrup and Candy Manufactory

JOHN WINCOM

CONFECTIONER AND PASTRY COOK

No. 56 Old Levee street. Wholesale and Retail. d15 1ye

L. MAJESTE,

IMPORTER AND COMMISSION MERCHANT, For Wines and Marseilles Wines, Cognac, Cordials ... No. 115, Chartres Street, Between St. Louis and Conti streets.

FDO. DE FUENTES ... J CHALARD.

FDO. de FUENTES & CO., COMMISSION MERCHANTS, 22 Old Levee st *Importers of Bordeaux, Marseilles and Havana Produce.*

L. S. CAVELIER. ... G. MAXENT.

Cavelier & Maxent, 160 Royal Street, inform their friends and the public, that they continue the same business as the old firm, A. & L. Cavelier, and that they are the Agents for the sale of the celebrated WINES of C. C. Haut Brion, La Mission.

B. ... & Co., Importers of French, English, German and American Variety and Fancy Goods, successors of Tatoux, Benjamin, ... Chartres street, corner of Toulouse.

F. JAUFFROID, 30 Chartres St.,

VARIETY STORE, consisting of all kinds of articles for Ladies' Toilet. Also, laces and embroideries. ... la13

EMMOS BROS.—247 & 249 Royal street, corner Du Maine,—Importers of Foreign Goods and Wholesale and Retail Grocers. ja8

Y. ... Quadras & Co., No. 16, Customhouse street, Importers and Dealers in Havana Produce, keep constantly on hand a large supply of Havana Segars, of the celebrated brand of Dorado, and Tobacco Leaf from the best Vegas. ...

J. HART. ... L. F. HARRIS. ... S. A. ...

E. J. Hart & Co., 73 Tchoupitoulas street, New Orleans, Wholesale dealers in Groceries, Drugs, Chemicals, Paper &c.

X. Lambert, Importer of Wines and Brandies, 62 Magazine st, is constantly receiving large assortments of Brandy and Wine for family use ... for sale on moderate terms.

G. W. Dunbar, Wholesale dealer in Boots, Shoes, Hats, &c., No. 5 Magazine street, New Orleans, and 73 Fulton street, New York.

... PREAU. ... A. COURAIN. ... CAPITAINE.

J. B. PREAU & CO., Commission Merchants, No. 23 Gravier street, New Orleans.

P. H. MONSSEAUX, Marble Dealer, ... corner of St. Louis and Robertson streets, opposite the Catholic Cemetery No. 2. Tombs, Monuments, Grave-Stones, Marble Works of every description ... fe27 1y

To Planters, Builders and Others.

ROSENDALE CAPE LIME, manufactured in the Marble Quarry, at Cape Girardeau, can be delivered at any landing on the Mississippi River above New Orleans, at the City Market price, free of freight to the purchaser.

City customers always supplied with a fresh article as we are constantly receiving it fresh from the quarry.

Apply at P. H. MONSSEAUX, Marble Yard, corner St Louis and Robertson streets.

Steaming and ... Apparatus, &c.

JOHN McCARTHY, Plumber, No. 134 Camp st. New Orleans, has just received a large and new assortment of Brass Cocks, Valves, Pumps, Force and Lift Pumps, Beer Pumps, &c. ... Cooking Ranges, Bathing Tubs, and Shower Baths. Also—Laying and repairing Lead Pipes, Sheet Lead Work of every description, Ship and Steamboat Work promptly put up and repaired. Kitchen Ranges. All orders punctually attended to. ☞ Charges moderate.

RED WINE—100 casks Red ... wine, 40 do do Louville ..., in store and for sale by CHARLES CAVAROC, 30 Bienville st. ja13

DRIED APPLES—100 bbls in store and for sale by E J HART & CO, jy14 73 Tchoupitoulas st