MARINE NEWS.

Port of New Orleans.

Cleared Yesterday.

Ship [illegible], Wilson, Havre — E V Sandt
Ship Clara Ann, — C J Mather & co
Ship Joanna, — W Comby
Ship Russell Sturges, — Liverpool, — J P Whitney & co
Bark Sea Bird, — G W Mynatt
Ham Bark [illegible], Hamburg, — J P Whitney & co
Brig Adams Gray, Geary, Havana, — A Lesparre
Brig E H Chariton, Lightbourne, Savannah — Poole & Bro

Arrived Yesterday.

Brem Ship Ernst Moritz Arndt, Best, from Bremerhaven 4th Oct, in ballast, to master—4th dist.
Brem Bark Blucher, Janson, from Bremen 5th Oct. in ballast, to master—4th dist.
Schr [illegible], Boardman, 9 days from Apalachicola, to master—1st dist.

—STEAMBOATS—

Yorktown, Williamson, fm Cincinnati.
Columbus, Cable, fm St Louis.
Lucy Robinson, Gleeson, fm Louisville.
Natchez No. Two, Clark, fm Port Adams.
Fanny Sparhawk, Terrebone, fm Donaldsonville.
Trenton, Shannon, fm Pittsburg.

—TOWBOATS—

Phoenix, Crowell, fm the Passes.

Towboat Register.

The Phoenix, from the Passes—Went down light—brought up ship Ernst Moritz Arndt, bark Blucher, and one bark at the Point, unknown.

Memoranda.

NORFOLK, Nov 26—Arrived, steamship Star of the South, Gardner, New Orleans, for New York, put in for coal, having experienced strong head winds, and been detained 40 hours off the Capes by the fog. 18th saw a ship about 700 or 800 tons ashore, about 30 miles West of Carysfort Reef; she was setting her sails and attempting to back off, and had a large number of wreckers near her. 14th inst., spoke brig Henry Leeds, of Portland, from Cardenas bound to Portland, in lat 26° long 79° 50', 3 days out. Same day passed the wreck of the Petite Lizzie, of Blue Hill, full of water and both masts gone—anchors on the beam.

Nov 21—Schr J. H. Flesner, Durnagr, from New Orleans bound to Baltimore, with sugar and molasses, was towed into port by pilotboat Antelope, with loss of sails, &c. bows and spars, leaky.

Passengers.

Per ship Ernst Moritz Arndt, from Bremerhaven—[illegible].
Per bark Blucher, from Bremen—[illegible].

TRADE & COMMERCE

Exports.

HAVRE—Per ship Leonidas—2,790 bales cotton, [illegible].
LONDON—Per ship Clara Ann—971 bales, 115 tcs, [illegible].
NEW YORK—Per ship Joanna—[illegible] bales cotton, [illegible] molasses, 2 half do syrup, 447 hides, 60 pkgs glass ware, 6031 horns, 117 pkgs mdse.
LIVERPOOL—Per ship Russell Sturges—3561 bales [illegible].
BOSTON—Per bark Sea Bird—[illegible] bales cotton, [illegible] bbls molasses, 20 tcs tallow, [illegible] hides.
HAMBURG—Per bark Washington—[illegible] bales cotton.
HAVANA—Per brig Adams Gray—250 bbls flour, [illegible] lard, [illegible].
SAVANNAH—Per brig E H Chariton—[illegible] molasses, 30 bxs candles, [illegible].

Imports.

APALACHICOLA—Per schr E W Whitmore—Naval [illegible].

Consignees.

Per ship Westmoreland, from New York—Wright, Williams & co—W Jackson & co—[illegible] & co—H Burns—Fray & Nixon—J Simon—A Broadman—J Tuckett—[illegible] J Gregory—Jones, Bibb & co—J T Wagner & co—[illegible]—M G Merchant—W Jackson & co—[illegible]—W Hawkins & co—A Bosworth—Burrows & Ostrom—M Greenwood & co—E Stevens—Williams, Rathurst & co—J J McMahon—J A Lane—[illegible] Conway—C Pasquier—Murphy & Nevius—G [illegible]—W C Raymond—J Blaffer & co—[illegible]—Jarvis & Woodman—J Syme—Kempton—Mailhand & co—J Bridge—J B Ohver—J Morrison—Mandeville & Lanton—J H Mulford—J [illegible] & co—W C Raymond—Rubens & Allen—J & [illegible]—Bridge & Bro—E Heston—W H Foster—[illegible] & co—Thompson, Allen & co—Thornhill & co—[illegible] Terry—E Hall & co—Turnbull & co—U A [illegible]—J B Byrne & co—C Hillard—Goodrich & co—[illegible] Williams—Robertson & McDougal—E L Levy—R Nugent & co—J Wright & co—[illegible]—Perkins, Campbell & co—Watt & De[illegible]—D'Arcy & co—C T Buddecke & co—H Peychaud—[illegible] & co—W T Davis—Boys & Shum—[illegible] Nesser—Grosjean & Bouvereau—Sampson—J H Hubbard—Mandeville & Lanton—Leeds & co—[illegible]—D & Carroll—Henderson & co—[illegible]—Tarpell—Dooley & Young—J Z [illegible]—Oakey & Hawkins—O Connelly & order.

Per ship Memphis, from New York—Priestley & Bien[illegible]—Mailer, Harris & Waldo—Phelps, Dodge & co—[illegible]—J Lyman—Hart & co—[illegible]—H Peabody—Smith & Cooper—[illegible] & co—W Jackson & co—M Todd & co—[illegible] & Jones—E R Stevens & co—Cook—[illegible] & co—J Ogsnet—R G Brande & co—[illegible] & co—Williams & co—D Taylor & co—[illegible] & co—Wills & Rawlins—[illegible].

[illegible]

Receipts from the Interior.

CINCINNATI—Per steamer Yorktown—[illegible] bbls liquor [illegible].

[illegible]

LOUISVILLE—Per steamer Lucy Robinson—[illegible] bbls [illegible].

[illegible]

DONALDSONVILLE—Per steamer Fanny Sparhawk—[illegible].

[illegible]

The undersigned, Agent for the sale of the well known HARMONY SHERRY WINES, keeps constantly on hand a large assortment of Brown, Pale and Gold Sherry, of direct importation.

Also, choice Madeira [illegible] sale on liberal terms.
H MEUGENS,
Common st., successor of M Garcia & Co.

BRANDIES.

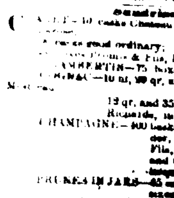

S. THOMAS [illegible]
29 Natchez street,
IMPORTER,
Sole Agent in the South, for the following brands of dark and pale brandies:
Planat & Co.
Cognac, L Duran, Bordeaux brandies.
[illegible] Rochelle, highly flavored. [illegible]

Sundries.

CLARET—10 casks Chateau Latour and Chateau [illegible] ordinary;
[illegible] & Fils, Frères;
SAUTERNE—75 boxes, quarts and pints;
[illegible]—10 ql, 20 qr, and 30 eighth pipes B. [illegible]
12 qr. and 35 eighth pipes [illegible]
Ricardo, in Customhouse store.
CHAMPAGNE—[illegible] baskets Heidsieck, Ruinart, Fils, Lanson, Pere & Fils, and Comte de Montebello, [illegible].
PRUNES IN JARS—[illegible].
BRANDY FRUITS—[illegible].
[illegible] CHERRIES—[illegible].
[illegible]

Paper Hangings.

[illegible] HEBERT & CO., 149 Chartres Street, [illegible]

BILLIARD CLOTHS DEPOT,
of the best French Manufacture.

[illegible]

MEDICAL.

AYER'S CHERRY PECTORAL,

FOR THE RAPID CURE OF COUGHS, COLDS, HOARSENESS, BRONCHITIS, WHOOPING-COUGH, CROUP, ASTHMA, AND CONSUMPTION.

"And by the river, upon the bank thereof shall grow all trees for meat, whose leaf shall not fade and the fruit thereof shall be for meat, and the leaf thereof for medicine."

Here was hope for the sick recorded long ago, and every year adds new proof to the assurance that these promises shall not fail.

As medical science discovers and designates the remedies nature has given, one by one, the diseases that afflict our race yield to the control of art. Of all the maladies we suffer from, none has been more fatal to our race than [illegible]. [illegible]

[illegible]

For Influenza and Whooping Cough.

NASHVILLE, Tenn., June 26, 1851.

Sir—I have repeatedly used your Cherry Pectoral for Whooping Cough and Influenza, and have no hesitation in pronouncing it a complete remedy. Four of my children have been afflicted with these diseases, and the free use of the Pectoral has always afforded almost instant relief.

JAMES GLOVER.

We attest the truth of the above statement.
M. McGINTY, Editor of the Whig.
J. M. ZIMMERMAN, Druggist.

For a Consumptive Cough.

PITTSBURG, Pa., Feb. 25, 1851.

Dear Sir—For three years I have been afflicted with a Cough, so distressing that I frequently despaired of recovery; [illegible] I at last tried the Cherry Pectoral, which, under Providence, has cured me altogether.

I am, with gratitude, yours,
[illegible]

This is one of the numerous cases of Asthma which have been cured by the Cherry Pectoral.

ALBANY, N. Y. April 17, 1848.

Dr. Ayer, Lowell—Dear Sir: I have for years been afflicted with Asthma in the worst form, so that I have been obliged to sleep in my chair for a larger part of the time, being unable to breathe on my bed. I had tried a great many medicines, to no purpose, until my physician prescribed, as an experiment, your Cherry Pectoral.

At first it seemed to make me worse; but in less than a week I began to experience the most gratifying relief from its use; and now, in four weeks, the disease is entirely removed. I can sleep on my bed with comfort, and enjoy a state of health which I had never expected to enjoy.

GEORGE S. FARANT,
Commission and Forwarding Merchant.

From the President of Amherst College, Edward Hitchcock, M. D., LL. D., etc.

J. C. Ayer—Sir—I have used your Cherry Pectoral in my own case of deep-seated Bronchitis, and am satisfied from its chemical constitution, that it is an admirable compound for the relief of laryngial and Bronchial difficulties. If my opinion, as to its superior character, can be of any service, you are at liberty to use it as you think proper.

EDWARD HITCHCOCK.
Amherst, September 12, 1849.

Among the other distinguished authorities who have lent their names to recommend this preparation as the best known to them for affections of the Lungs, are:

President Perkins, Vermont Medical College.
Professor Silliman, Yale College.
Professor Valentine Mott, New York.
Professor Cleaveland, Bowdoin Medical College.
Professor Butterfield, Ohio Medical College.
Canadian Journal of Medical Science.
Boston Medical and Surgical Journal.
Charleston (S. C.) Medical Review.
New Jersey Medical Reporter.
Hon Henry Clay, U S Senator.
Hon Geo P Marsh, Am. Ambassador to Turkey.
Gen Emanuel Bulnes, President of Chili.
Rt Rev Ed Power, Lord Bishop of Toronto.
Rt Rev Bishop Keener, of the Meth Epis Church.
Archbishop Purcell, of Cincinnati, Ohio.

Also, many eminent personages in foreign countries.

Not only in the more dangerous and distressing diseases of the Lungs, but also as a family medicine for occasional use, it is the safest, pleasantest and best in the world.

Prepared and sold by JAMES C. AYER,
Druggist and Chemist, Lowell, Mass.
Sold by J. WRIGHT & CO, 151 Chartres st.
and E. MACPHERSON, 29 Camp st.
sep12 3m Staw

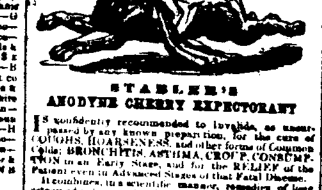

STABLER'S ANODYNE CHERRY EXPECTORANT

Is confidently recommended to invalids, as unsurpassed by any known preparation, for the cure of COUGHS, HOARSENESS, and other forms of Common Colds; BRONCHITIS, ASTHMA, CROUP, CONSUMPTION in its Early Stage, and for the RELIEF of the Patient even in Advanced Stages of that Fatal Disease.

It combines, in a scientific manner, remedies of long esteemed value, with others of more recent discovery, and besides its soothing and tonic qualities, acts through the skin gently, and with great efficacy, for the cure of this class of diseases.

STABLER'S DIARRHŒA CORDIAL

Is a pleasant Mixture, compounded in agreement with the rules of Pharmacy, of therapeutic agents, long known and celebrated for their peculiar efficacy in Curing DIARRHŒA, and similar affections of the system. In its action, it allays NAUSEA, and produces a healthy condition of the LIVER, thus removing the cause of the same time that it cures the disease.

The valuable Medicines above named have recently been introduced, with the approval of a number of the Medical Profession in the City of Baltimore and elsewhere, and in practice have succeeded most admirably in curing the diseases for which they are prescribed. They are offered to the Country Practitioner, as medicines which he can with confidence use, prepared in [illegible] Pharmacy, and [illegible] the City Physician [illegible] prescriptions compounded by a practical Pharmaceutist.

See descriptive Pamphlets, to be had gratis of all who have the Medicines for sale, containing recommendations from Doctors Martin, Baltzell, Addison, Payne, Handy, Love, &c.

Doct. S. B. Martin says, "I do not hesitate to recommend your Diarrhœa Cordial and Anodyne Cherry Expectorant," &c.

Doct. John Addison says, "I give me much pleasure to add my testimony to that of others, in favor of the extraordinary efficacy of your Diarrhœa Cordial," &c. and of the Expectorant, "I have no hesitation in recommending it as a most valuable medicine," &c.

Doct. R. A. Payne says he has used the Diarrhœa Cordial in his practice "with the happiest effect, and thinks it one of the most convenient and efficient combinations ever offered to our profession."

Doct. L. D. Handy writes, "I have administered your Anodyne Expectorant, in several cases of Bronchial affection, with the most happy results, and from a knowledge of its admirable effects, I can with the greatest confidence recommend it," &c.

Doct. W. S. Love writes to us that he has administered the Expectorant to his wife, who has had the Bronchitis for fourteen years, and that she is fast recovering from her long standing malady. It has in a few weeks done her more good than all the remedies she has heretofore used under other physicians.

DRUGGISTS of the best Apothecaries and Pharmaceutists in the city of Baltimore write, "we are satisfied that the preparations of [illegible] Stabler's Anodyne Cherry Expectorant, and Stabler's Diarrhœa Cordial are meritorious [illegible] of great value and very efficient for the relief and cure of the diseases for which they are recommended; they bear the evidence of skill and care in their preparation and style of getting up, and we take pleasure in recommending them."

TWENTY-SEVEN of the most respectable Merchants in Maryland, Virginia and North Carolina, who have sold and also used these medicines themselves, say, "From our own experience and that of our customers, we do confidently recommend these Pro Bono Publico. We have never known any remedies used for the diseases for which they are prescribed, to be so efficient and to give such entire satisfaction to all."

The above notices of recommendation from members of the Medical Faculty, Pharmaceutists of high standing, and Merchants of the first respectability, should be sufficient to satisfy all, that these medicines are worthy of trial by the afflicted, and that they are of a different stamp and class from the "Quackery" and "Cure Alls" so much imposed upon the public.

For sale by Druggists, Apothecaries and Country Store-keepers generally.

E. H. STABLER & CO, Wholesale Druggists,
120 Pratt Street, Baltimore.
Agents in New Orleans J. WRIGHT & CO,
151 Chartres st.
F. KALTEYER,
Levee, between Philip and Saraparu sts, 4th District
my23-3 Saw&c

Mortimore's Bitter Cordial.

BLOOD PURIFIER.—PRICE $1 PER BOTTLE.

THIS invaluable preparation has obtained a popularity unprecedented in the history of any other preparation brought before the public. The multiplied thousands who have used it, and have realized its marvellous effects in removing disease RE-ESTABLISHED NATURE, and RESTORING THE NERVOUS SYSTEM, now herald it to the world as possessing the most genuine virtues known in the Materia Medica.

Physicians of the first standing in the medical profession use and prescribe it as a most effective ALTERNATIVE AND BLOOD PURIFIER ever known; while vast numbers who had long suffered from diseases or complaints brought on by Sedentary Habits, Exposure, Indigestion, Torpid State of the Liver, or Impurities of the Blood, now look upon this Cordial as their Magic, Physical and Magical in its healing properties and curing of Neuralgia, General Debility and Nervous Affections, Dyspepsia or Indigestion, Loss of Appetite, Acidity of the Stomach, Nervous Headache, or Flow of Blood to the Head, Costiveness or Irregularities of the Bowels, Pleurisy, Pains or Misery in the Side or Region of the Heart, Flatulency or Depression of Spirits, Palpitation of the Heart, Difficult breathing, Sinking Sensations, Prostration of the Nervous System, Cold, Chilly Sensations, or Numbness of the Flesh or Limbs, Difficult or Profuse Expectoration, Night Sweats, Diseases of the Kidneys, Derangement or Prostrate Condition of the Organs of Nature, which cause Painful Irregularities peculiarly with FEMALES.

Producing Debility and Prostration of the Nervous System, Pale or Sallow Complexion, Erysipelas, and all Cutaneous Eruptions of the skin, or humors of the blood.

This is purely Vegetable, pleasant to take, and perfectly safe to be used in any state of health, even by the most delicate Female or child.

Price $1 or per bottle.

W. V. ALEXANDER & CO. Proprietors,
No. 1 Barclay st., (Astor House) N. York.
Sold by J. WRIGHT & CO,
151 Chartres Street.
and E. MACPHERSON, 29 Camp st.

Remember that we sell at wholesale and retail the most invaluable and

SURE REMEDY FOR RHEUMATISM,

in all its forms, either Inflammatory, Acute or Chronic —no matter how bad the case, or how long standing. This is Mortimore's

RHEUMATIC COMPOUND,

which is a vegetable extract, an internal remedy, prepared expressly for this one disease. It is endorsed by most every one who had long been crippled. The evidence in support of our statement is overwhelming and convincing, as given by vast numbers of our customers.

Call and get a circular, and read the letters and certificates of those who had long suffered, but who have been made to perfect health by this remedy.

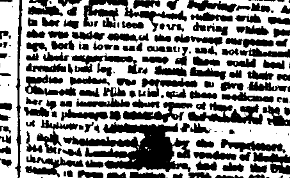

Holloway's Ointment and Pills have cured a Bad Leg after thirteen years of Suffering.—Mrs. Anna Smith, of Broad Ripple, suffered with wounds in her leg for thirteen years, during which period she was under some of the cleverest surgeons of the age, both in town and country, and, notwithstanding all their experience, none of them could heal the dreadful bad leg. Mrs. Smith finding all their remedies useless, was persuaded to give Holloway's Ointment and Pills a trial, and these medicines cured her in an incredible short space of time, and she has been a pleasure to me [illegible] of Holloway's Ointment and Pills.

Sold wholesale and retail by the Proprietor, [illegible] Strand, London, and by all vendors of Medicines throughout the civilized world, [illegible] and 61 50 ets. each; Wholesale by [illegible]
J. J. WRIGHT & CO., Agents.

PILLS. [illegible]

DR. P. BLANCHARD [illegible]

EDUCATIONAL.

[illegible]

LION & PINSARD, in order to preserve public patronage, will, as heretofore, dispose of their [illegible]

Their motto is, "Still the same!"

Perfumery.

From the best Paris manufacturers, such as Lubin's, Guerlain's, Pinaud Violet's, Piver's & Monpelas.

Gloves.

Ladies' and Gentlemen's Jouvin Gloves at $1 a pair, Parisian Kid and Silk Gloves, Beaver and Scotch Thread do, Parisian Gloves (not Jouvin) at 50 cents a pair.

Hosiery.

Bleached and Brown Cotton, Colored and Silk half Hose, Scotch Thread, Parisian Merino, Silk and Woolen do, Flannel, Merino, Thread Cotton and Silk do, Flannel, Brown Cotton; Linen Bosom Shirts; Ladies' White and Silk Hose; Cotton, Scotch Thread, white and colored Hose for girls; Ladies' and girls' Woolen Hose.

Shirts.

Linen, Linen and Cotton, and Cotton Shirts; Colored Shirts, all kinds.

Cravats and Collars.

Cravats—silk, satin, grenadine, and others; Collar-cravats do do; Collars, do do.

Toilet Articles.

Toilet Vinegar and Water, Cold Cream, Waters for the mouth, Cologne Water, Tooth Powder, Pomatum, Oils, Philocome, Soaps and Soaps.

Chinaware and Crystals.

A most varied and extensive assortment of Chinaware and Crystals, such as:
Pendulums, Vases, Baskets, Groups, Baskets, Centrepieces, Cups, Flower Boxes, Tete-a-Tetes, Holywater Vases, Baskets and Toilet Ornaments, Lamps, Varnished, Fancy Cups, &c.

Bronzes.

Pendula, Chandeliers, Baskets, Statuettes, Groups, Lamps, Candlesticks.

Fashion and Fancy Articles.

A splendid assortment of Parisian and Fancy Articles, such as:
Bracelets, Portemonnaies, Memorandum, Segar cases, Hair-pins, Fronts, Purses, Fans, Port monnaies, Broaches, Gilt Jewelry, &c.

Handkerchiefs.

A large and select assortment of Ladies' and Gentlemen's Handkerchiefs.

Embroidered Handkerchiefs and others.

Toys.

An assortment of Dolls, all sizes;
Toys, all kinds;
Carriages, Velocipedes, Dresses, &c.

City and country buyers will find at the store of the undersigned, all that concerns their line of business, at lower prices than in any other wholesale establishment in this city.

LION & PINSARD
s19—3m 64 and 66 Royal, corner Bienville

VICTOR.

18 St. Charles Street, between Canal and Common streets.

THE undersigned, being desirous to let Parisian wishes have to announce to his customers and the public generally, that he has unpacked his goods received per ships Westmoreland, Ashland, Belle Assise, Globe, Gilmore and Sea Queen from Havre. The care with which the goods have been selected, will, he hopes, ensure a continuation of the public patronage with which he has hitherto been honored. He avails himself of this opportunity to inform city and country buyers that a complete assortment of the following articles can be had at his store at the lowest market prices:

Extra fine linen shirts, new cut;
Common do do;
Shirts with common fresh fronts, new cut;
Fine Madapolam shirts;
Colored do do do;
Scotch merino do do;
Do silk do do;
Do Scotch thread shirts, do;
Do Cotton do do;
Health flannel drawers, with and without corsets;
Do merino do do;
Do silk do do;
Do Cotton do do;
A rich assortment of silk half hose, for parties;
Superior Scotch thread half hose;
Do Persian do do;
Do merino do do;
Brown cotton half hose;
Bleached do do;
Hemmed and unhemmed fine cambric handkerchiefs.
Foulards, all qualities;
A large assortment of black and colored cravats, highest fashions;
Collar cravats; Spring do; Colemite do;
Jockey Club do; American do;
Fine Linen short Collars;
Elastic Silk Suspenders, all styles; Canovas do;
Cotton do; genuine Jouvin Gloves, all sizes and assorted colors;
Canes, with and without swords;
Rattan do; Bamboo do;
Whale Bone do; all styles;
Silk and Cotton Umbrellas, all sizes and qualities;
A rich assortment of Porte-Monnaies;
Ladies' and Gentlemen's Purses;
A few fine Opera Glasses;
Ivory Brushes, English do;
Warranted Shell Combs, for ladies, and gentlemen;
A small and select assortment of rich Bracelets;
An assortment of fine English Cutlery;
Ladies' dressing Cases, do lining;
Scent and Work Boxes. The attention of ladies is called to one of the latest boxes, the richness of which is unsurpassed by that of any other in this city.
A large assortment of fine Perfumery from the manufacturers of Lubin, Guerlin, &c; &c;
Toilet Brushes, all kinds;
Childrens' Cabinets and Carriages;
Rich and common liquor sets;
A very large number of fine fancy gift articles rich lace;
An assortment of articles for hair Dressers;
Do of plaids and curls, all colors;
His Hair-Dressing Saloon is, as heretofore, conducted by polite and skillful artists.

VICTOR.
n22 St Charles st, No 18, bet Common & Canal

Store in Liquidation.
Corner Conti and Royal Streets.

I BEG leave to inform the ladies of New Orleans and the country, that, wishing to retire from business, I will sell at less than the first cost prices only the remaining stock of my goods, but also a rich and complete assortment of Nouveautes and Modes just received from Paris.

MADAME STERROD
cor Conti and Royal sts.

AMBOUX,

Corner St. Ann and Chartres Streets No. 14, PONTALBA BUILDINGS.

THE undersigned having enlarged his store and having on hand a very fine and varied stock of FOREIGN AND DOMESTIC GOODS, respectfully invites the ladies and the public generally to call and examine the same.

The following articles have been expressly manufactured for his country customers:

KERSEY COATS AND PANTALOONS.

Cottonade Pantaloons.

Woolen shirts, striped flannel and cotton;
Large Woolen half hose, woolen caps;
Gloves; woolen blankets;
Blankets for large beds.

He has a large stock of household articles of all kinds and goods for family use, such as:
Bleached and brown cotton, all widths;
Plain and fancy French and Domestic Cottonades;
Wide and narrow French, English and Domestic Prints; blue Merinos;
Furniture Damask and Prints;
Thread Bed, cotton do, striped do;
Thread Damask, all widths;
White thread and brown napkins, cotton do;
White flannels, all sizes, red and plus do;
Plain and new pattern woolen alpacas;
Ladies' and children's black thread, under woolen, merino, cotton and thread;
Bleached and brown cotton, woolen, mixed cotton and silk, English and German articles, linens for clothes and shirts;
Parisian linen in pieces and half pieces;
Paper cambric, common do, &c. &c.

Mr. Amboux calls the particular attention of the public to his assortment of highly fashionable and most carefully manufactured articles:
Jaconet and muslin embroidered edgings, insertings and trimmings;
Embroidered, plain and embroidered linen cambric handkerchiefs;
Collars, chemisettes, sleeves and caps;
Muslin dresses;
Plain and broche Scotch silk goods, all colors, Scotch Poplin;
Wool cashmere, merinos;
Printed and plain de laines;
Velvets in pieces, fashionable shades;
Ladies' cloths, all colors;
Veils and muslin, do;
Kid, beaver and silk gloves;
Plain and broche satin and taffetas ribbons;
Large waist ribbons;
Black and colored velvet do;
Silk laces, &c. &c.
The whole for sale at very moderate prices.

ARNOUX.

Hazard Powder Company.
C. T. BUDDECKE & Co. Agents,
No. 109 Tchoupitoulas street.

HAVING been appointed Agents of the above extensive Powder Manufactory, we beg leave to inform the trade that we are now fully prepared to fill all orders from the smallest to any quantity required.

The quality of the Hazard's Company Powder is not only GUARANTEED UNSURPASSED IN ANY RESPECT, but is believed to be superior to all other brands, having received the preference wherever it has been introduced, and become known. This Powder Manufactory is now the largest in the United States. Any package not proving satisfactory, will be taken back and cost and expense refunded.

We have on hand all the qualities, in whole, half and quarter kegs, and canisters in cases, usually demanded in this market, and will deliver at regular prices, any quantity at short notice, on board of steamboats, or any other place, when orders being left at our store.

C. T. BUDDECKE & CO.
109 Tchoupitoulas st.

F. BROWN'S
Essence of Jamaica Ginger.

THIS Essence is a preparation of unusual excellence. In ordinary diarrhœa, incipient cholera, in short, in all cases of prostration of the digestive functions, it is of inestimable value. During the prevalence of epidemic cholera and summer complaints of children, it is peculiarly efficacious; no family or individual should be without it.

Caution—Be sure to get the genuine essence, which is prepared only by F. Brown, at his Drug and Chemical Store, N. E. Corner of Fifth and Chestnut Streets, Philadelphia, and for sale by all the respectable Apothecaries in the United States. Sold by
J. WRIGHT & CO.
d13-1yd 151 Chartres street

M. & J. B. WALTON,
Grocers, Importers of Wines & Liquors,
No. 19 New Levee & No. 19 Tchoupitoulas sts.,
(Near Common street, New Orleans.)

WE take this method to inform the public that we have entered into a co-partnership under the firm of M. & J. B. Walton, for the purpose of transacting in this city a General Grocery business, and have taken the commodious store, 19 New Levee street and 19 Tchoupitoulas street, near Common street, where we will keep on hand constantly a large, fresh, and well selected assortment of Groceries, selected and purchased by ourselves in New York, Philadelphia, and [illegible].

[illegible]

50 [illegible] BASKETS quarts and pints, [illegible] on hand and for sale by
J. B. PERAU & Co.

[illegible]

HENRY VALETON,
20 St. Louis st.

AUDUBON COLLEGE,

Corner Burgundy and Main Streets.
Conducted by Mr. E. ROUEN, formerly Principal of the Young Men's High School, Second District of New Orleans.

THE plan of studies will embrace all the branches, from the primary to the highest classes, viz: French, English, Spanish, Latin, Greek, Mathematics, Rhetoric, History, Geography, Book Keeping, Writing, &c.

All accessory branches will be taught in English—The Director will always make it a duty to engage the services of the best professors.

The building is spacious, well ventilated, and two large yards for recreation are attached thereto; one of which is devoted to pupils of the primary classes, and the other to those of the other classes.

Terms:

1.	Higher classes,	$10 per month
2.	Intermediate classes,	8 "
3.	Elementary classes,	6 "
4.	Primary classes,	4 "

Stationery paid separately.

Mr. J. M. De Pouilly, architect, will take charge of a class of linear drawing applied to buildings, machinery and architecture.

[illegible]

COLLEGE,

St. Ann street, facing the Place d'Armes, Old "Congo" Square, under the direction of MR. AMOUL,
Master of Arts and Mathematical Science.

Encouraged by the kindness and patronage of several families of standing, I have determined to open a College, securing to parents for their children the same advantages as those offered by Colleges in these Northern States. [illegible]

[illegible]

PRIMARY SCHOOL.—Elements of Instruction—Reading, Writing, Arithmetic, English, French, Geography, and History of the United States.

Price of Tuition—Four Dollars.

COLLEGE.—Elements of Instruction—Writing, Reading, English, French, Greek, Latin, History, [illegible] Physical and Natural Science, and Mathematics [illegible] &c.

Price—Five, Six, Seven, and Eight Dollars.

Hours of Tuition—From 8 o'clock in the morning to 3 in the afternoon.

Evening Class.—This class will be open from 7 to 9 o'clock. Young men will there be taught English, French, Writing, Arithmetic and Book-keeping, by the best masters.

Price—Four Dollars.

University of Louisiana.
ACADEMIC DEPARTMENT.

THE seventh annual session of this branch of the University has just commenced, and the Department is now open for the reception of pupils.

A plan of study has been adopted equally favorable to those desiring to follow a full collegiate course, and to those designed for commercial and mechanical pursuits. The corps of Professors has been increased, [illegible]

[illegible]

By order of the Board,
JOHN WHITEHEAD, Secretary.

Boys over 14 years of age, $10 per month.
" from 10 to 14 do $8 do
" under 10 do $6 do

Application for admission to be made to Prof. C. Boan, at the University, Common street, corner [illegible].

ST. LOUIS INSTITUTE.
Madame Deron,
Day and Boarding School for Young Ladies.
No. 313 Dauphin and 155 Hospital Street.

THE constantly increasing number of the pupils of the St. Louis Institute, has induced the conductress to purchase more spacious premises.

Mrs. Deron, in removing to St. Louis street to the fine and large buildings in Dauphin street, occupied lately by the Louisiana College, has selected a house suitable also for a young ladies' Academy.

The play ground is planted with trees, and will be devoted exclusively to the pupils, the entrance being in Hospital street.

Mrs. Deron tenders her heartfelt thanks to the families who have so honored her with their patronage and feels happy in being able to increase the comforts of their children.

The general educational departments, (the French and English languages) are, as heretofore, under the direction of most experienced Professors, who have the deepest interest in the success of the St. Louis Institute.

With respect to the moral and religious part of education, good deportment and pleasing manners, nothing shall be wanting on the part of Mrs. Deron and the ladies who assist her.

The Musical Department, (the Piano, Harp, Solfeggio and Singing,) is, as heretofore, under the direction of Mrs. Lavillebeuvre and Mr. Brocard, renowned by Professors well known for their ability in that branch of the education of young ladies.

Monthly musical examinations will take place in order to excite the emulation of the pupils and ascertain their progress.

For further particulars, see prospectus, which can be had at the Institute and principal book stores.

Mr. Aunoux Deron is attached to the Institute for the special purpose of superintending and taking such pupils who reside in the First district.

NEW ACADEMY.

INSTRUCTION in FRENCH, Reading, Writing, Mathematics, Geography, History, Spelling, stenography; Latin, Greek, Arithmetic, for Colleges or gentlemen who desire an accomplished education. As easy system, and expeditious results—by
MESSRS. ARISTIDE, GIRARD & AMABLE GIRARDPORT.

Book-keeping for commercial houses, by Girard, [illegible] of Conti and Franklin streets, between 12 o'clock and 2 p. m.

BOUSSIER'S INSTITUTION,
184, Bourbon, between Rampart and Burgundy.

MR. and Mme Boussier, take the opportunity, at the opening of this year's classes, to return their thanks to parents and guardians, in general, for the confidence they have reposed in them during the first year of their tuition. At the same time they inform families, that they will, as heretofore give the same attention to pupils; as this is a health and perfect education.

[illegible]

EVENING CLASS.

THIS class will be open on the 15th instant from 7 to 9 o'clock, Gentlemen will there be taught English, French, Writing, Arithmetic, and Book-keeping by good masters.

Terms—Four Dollars per month, payable in advance.

FORTAMAGA FOUNDRIES.

THE undersigned, agents for the manufacturers [illegible]

[illegible]

Paper Hangings and Stationery.

F. OPPENHEIM,
Chartres street,
between Toulouse and Jefferson.

HAS just received by late arrivals from France, a complete assortment of Paper Hangings, such as satin, velvet and gilt, &c., and a large assortment of bed tops, marble granite, and other articles, &c.

Also—A large assortment of Stationery, records, blank books, paper for printers and lithographers. Colored paper for Cigar makers, comes, window blinds, lithographic, and engravings.

The above articles will be sold at reduced prices by F. OPPENHEIM, 108 Chartres st.

A. Sturmenegger & Haceaud.
No. 47 Chartres Street,

HAVE received by the latest arrivals from Havre, and will sell at the lowest market prices,

3 Cases Black Silk, and [illegible] of Chiffon; [illegible]

1 Case black fancy Silk Damask;
1 Do [illegible];
2 Do black and colored Gros de Naples;
1 Do colored Satin;
1 Do Brocaded [illegible] dresses;
1 Do [illegible];
2 Do plain Satin Ribbons;
1 Do fancy [illegible];
2 Do black and colored velvet ribbons;
2 Do black silk cravats;
1 Do silk vestings;
1 Do embroideries, chemisettes, sleeves collars, &c.
7 cases embroidered curtains on muslin and tulle;
1 Do rich fans of feathers;
1 Do parasols, newest styles;
1 Do embroidered shirts;
13 pieces French cloth, of superior quality;
1 case woolen satin;
1 Do embroidered muslin;
4 Do cassimere;
4 Do plaid muslin 24 yards;
2 Do Madras handkerchiefs, of all kinds;
2 Do Paisine do;
2 Do embroidered cambric handkerchiefs;

AND ALSO;

Some double barrel guns and some cases of real Cologne water.

RECEIVED per ship Westmoreland and landing from ship Ashland, from Havre, the following articles:

[illegible]

J. BOULIGNY.

TOCKAY—[illegible]

[illegible]

BENJ. FLORANCE, Agent.

Home, Fire and Marine Insurance.
PROVINCIAL INSURANCE COMPANY OF TORONTO.

CAPITAL [illegible]
J. H. CLARK, President.
EDWARD G. O'BRIEN, Secretary.

Branch Office, 29 Camp street, New Orleans.

THE undersigned are now prepared to issue policies, against the peril of the Seas and Rivers; also, against the loss or damage by fire, on the most reasonable terms.

BENJAMIN FLORANCE, Agent.
HARRISON DOANE, Asst. Agent.

Agency Sun Mutual Insurance Co.
New Orleans, Nov. [illegible].

THE undersigned respectfully informs the public that he [illegible] Sun Mutual Insurance Company, on the 4th day of last month, and states that Fire, Marine and River Risks continue to be taken.

L. MATTHEWS,
Agent.

OFFICE OF THE SUN MUTUAL INSURANCE COMPANY,
New York, October 31, 1853.

The following Statement of the affairs of this Company is published in conformity with the requirements of the 12th section of the Act of the Legislature:

Unexpired Premiums on the 4th October, 1852 [illegible]
Premiums received for the year ending 4th Oct., 1853, viz:
On Marine Risks ... 1,390,239 91
On Inland Navigation and Transportation Risks ... 167,187 09
On Fire Risks ... 297,934 64

Total amount of Premiums [illegible]
Earned Premiums during the year ending as aforesaid [illegible]
Return Premiums [illegible]

Net Earned Premiums [illegible]
Losses during the same period, on Marine Risks ... $637,301 81
On Inland Navigation and Transportation Risks ... 35,076 ..
On Fire Risks ... 136,936 21

Reinsurance during the year ... 1,010,364 12
Expenses ... 71,134 32

Net Profits [illegible]
The Profits of the Company to 4th Oct 1852, for which certificates were issued, amount to [illegible]
Additional Profits from 4th Oct., 1852, to 4th Oct., 1853 [illegible]

Certificates paid off to 1853 [illegible]

Net earnings to 4th Oct., 1853, on hand [illegible]

The Assets of the Company on the 4th Oct., 1853, were as follows, viz:
Bonds and Mortgages [illegible]
Bank and Loan Stocks [illegible]
Loans [illegible]
Interest accrued on Bonds, Bonds and Mortgages [illegible]
Bills Receivable [illegible]
Premiums [illegible]

[illegible]

The Board of Trustees have this day declared a Dividend of Twenty-seven per cent on the Earned Premiums of the year ending 4th October, 1853, for which certificates will be issued on and after the 3d January next.

They have also directed the payment of Six per cent in cash for interest on the script heretofore issued payable on and after the 1st November next.

[illegible]

Crescent Mutual Insurance Company.

IN conformity with the requirements of their charter, the Company submits the following statement:

Amount of premiums received for the year ending July 12th, 1853, [illegible]

Whole amount of premiums for the year ending 12th July, 1853 [illegible]

[illegible]

STATE OF LOUISIANA,
Parish of Orleans, City of New Orleans.

Be it remembered, that on the 15th January, 1853, before me, the subscriber, a Justice of the Peace in and for the city aforesaid, personally appeared A. Brother, President, and James H. Wheeler, Secretary of the Home Mutual Insurance Company of New Orleans, who being duly sworn, did depose and say, that the foregoing is a true and correct statement of the affairs of said company, and that the same is a just and correct abstract from the books of the said company.

A. BROTHER, President.
JAMES H. WHEELER, Secretary.

Sworn to and subscribed before me this, the 15th day of January, 1853.

C. V. JONTE, Second Justice of the Peace of the Parish of Orleans.

The Board of Trustees have declared a dividend of Forty per cent on the earned premiums of the Company for the year ending the 31st December, 1852, for which script certificates will be issued on and after the 1st of March next.

The Company continue to insure against the perils of the Sea, Rivers, and loss or damage by Fire, on the most favorable terms.

ALEXANDER BROTHER, President.
JOHN R. SHAW, Vice President.
JAMES H. WHEELER, Secretary.
New Orleans, January 15, 1853.

Trustees:

John R Shaw, John C Goodrich, ...
[illegible]

Merchants' Mutual Insurance Company of New Orleans.

CAPITAL [illegible] ALL PAID IN.

[illegible], President.

[illegible]

WHOLESALE [illegible]

STEAMSHIPS.

FROM NEW ORLEANS TO ASPINWALL, DIRECT.

[illegible]

CALIFORNIA [illegible]

[illegible]

FOR HAVANA.—The A No. 1, fast sailing steamship EDWIN [illegible]

[illegible]

FOR HAVANA—[illegible]

[illegible]

For Attakapas.

THE SUBSTANTIAL and fast light draught steamer [illegible] WEDNESDAY [illegible]

[illegible]

BOONE, [illegible]

[illegible]

PONTCHARTRAIN RAILROAD.
FROM NEW ORLEANS TO LAKE PONTCHARTRAIN.

TRAINS

From N. Orleans Cars leave from Lake Pontchartrain New Orleans.

[illegible]

All the above Trains take up and land Passengers at Carrollton [illegible]

CARROLLTON RAILROAD.

DEPARTURE OF TRAINS FROM NEW ORLEANS.

Leave Carrollton [illegible], and every hour afterwards until 7 p. m.; thereafter every half hour [illegible].

Leave Carrollton [illegible]

FARE—15 cents. Children under 12 years and servants, 10 cents.

[illegible]

Lafayette Line.

These Cars run to and from the Depot, No. 20 Baronne street.

DEPARTURE OF CARS.

[illegible]

FARE—10 cents. Children under 12 years, half fare.

IN STORE.

[illegible]

400 [illegible]

ANT. GIRAUD,
64 Old Levee.

LANDING [illegible]

ANT. GIRAUD,
64 Old Levee.

80 [illegible]

ANT. GIRAUD,
64 Old Levee.

SUNDRIES.—
100 cases Bordeaux Wine;
[illegible]
For sale by
FRERES BROTHERS,
217 and 219 Royal st, cor Main.

SUNDRIES.—[illegible] and for sale by the undersigned:
Ahyaph, 100 [illegible] Teresa & Lamontre;
[illegible]
Porto, [illegible]
Madeira, [illegible]
Claret, [illegible]
[illegible] THOMAS, 60 Esplanade st.

SEGARS LANDING—
[illegible] Regalia, La Españía;
[illegible] El Trovador;
[illegible] La Perla de las Antillas;
[illegible] Conchas, La Hermosura;
For sale by
H DE GOER & RIFFLARD.

THREAD TAPE—Landing, [illegible]

FOR THE MEXICAN MARKET—Landing, ex ship Westmoreland, from Liverpool—[illegible]

[illegible]

IN STORE and for sale by the subscriber—[illegible]

[illegible]

PORT WINE—[illegible]

[illegible]

APARTMENTS TO RENT.

A PROPERTY at Greenville [illegible]

O'BORN CALVO.

To Rent.

THE store and dwelling house No. 82 Chartres street, lately Lamm's Store. Apply to
EDG. ROCHEREAU & Co,
16 and 18 St. Louis st.

A SPLENDID [illegible]

FROM 1st Nov. [illegible]

THE Dwelling [illegible]

To Rent.

THE [illegible]

EDG. ROCHEREAU & CO,
17 and 19 St. Louis st.

To Rent.

THE [illegible]

To Rent.

THE second and third stories of store No. [illegible]

ISAAC SAWIN.

ONE [illegible]

[illegible]

EUG. ROCHEREAU & CO,
17 and 19 St. Louis st.

FASHIONABLE [illegible]

Corner St. Charles and Common streets.

J. DUCOURNEAU.

HAVING just returned from Paris, [illegible]

[illegible]

PERUVIAN GUANO.

RECEIVED directly from Callao, [illegible]

DRY GOODS.

[illegible]

HAVE [illegible]

[illegible]

LEGAL NOTICES.

STATE OF LOUISIANA—SECOND DISTRICT COURT OF NEW ORLEANS—[illegible]

[illegible]

Clerk's office, New Orleans [illegible]
CHS. WEYSHAM, D'y Clerk.

STATE OF LOUISIANA—SECOND DISTRICT COURT OF NEW ORLEANS—[illegible]

[illegible]

Clerk's office, of the Second District Court of New Orleans, this [illegible] day of November, 1853.
A. J. VILLERE, D'y Clerk.

NOTICE.—[illegible]

[illegible]

STATE of Louisiana—Fifth District Court of New Orleans—[illegible]

[illegible]

J O CHALON, D'y Clerk.

SECOND District Court of New Orleans.—[illegible]

[illegible]

GASP'D JAMES, D'y Clerk.

STATE of Louisiana—Third District Court of New Orleans.—[illegible]

[illegible]

Clerk's office, New Orleans, November 14th, 1853.
LOUIS E. COURTIS, Deputy Clerk.

Succession of J. B. [illegible]

SECOND District Court of New Orleans.—[illegible]

GASP'D JAMES, D'y Clerk.

Succession of Mrs. Moses W. [illegible]

SECOND District Court of New Orleans.—[illegible]

GASP'D JAMES, Dep. Clerk.

Succession of A. E. Fery.

SECOND District Court of New Orleans.—[illegible]

GASP'D JAMES, D'y Clerk.

SECOND District Court of New Orleans.—[illegible]

E. de ARMAS, Dep. Clerk.

Ready Made Clothing.
GODCHAUX BROTHERS,
Old Levee Street, Nos. 107 and 108.

RECEIVED per ships Tropedo, Amherst, Westmoreland, [illegible]

[illegible]

36 Royal street.

GILDING BY THE GALVANIZING BY BOUCLET'S PROCESS; NEW MODE OF GILDING; SILVER PLATING; GOLD AND SILVER BRIGHT.

[illegible]

P. BALLARD & CO, Royal street.
HYDE & GOODRICH, Chartres street.
[illegible], Royal street.
ALLEN & LEVIS, Royal street.
[illegible], Exchange Alley.

THE undersigned have this day formed [illegible]

DARAN, CHAIGNEAU & CO.

J. J. ROBIN,
No. 66 Chartres Street.

A LARGE assortment of French articles, [illegible]

[illegible]

Mr. A. BARBAUD, [illegible]

[illegible]

AUCTION SALES.

BY CHAS. GUILLAULT & CO.

[illegible]

Furniture.
BY S. GUINAULT, Auctioneer.

WILL be sold on THURSDAY 1st December 1853 at 11 o'clock A. M. at the office No 119 Exchange Place, [illegible]

[illegible]
Also—1 PIANO.
Terms—Cash.

Fine Household Furniture.
BY E. M. MONTGOMERY & CO.,
Auctioneers.

WILL be sold, at the residence on Rampart street, between Canal and Common sts., on THURSDAY, Dec. 1st, at 10½ o'clock—

A large assortment of Household Furniture, comprising Rosewood and Mahogany Parlor and Chamber Furniture, consisting of Bedsteads, Armoires, Bureaus, Sofas, Divans, Ottomans, Marble top sideboards, Washstands, Centre and Pier Tables, French Plate Mirrors, Carpets, Curtains, China Ware, Kitchen Furniture, etc.

—ALSO—

A pair of fine Chandeliers and a superior Piano.

Cutlery and Fancy Articles, store as Auction.
BY FRANCIS FERNANDEZ.

FRIDAY next, December 2d, at 10 o'clock, A. M. [illegible] Ann street, No. 22, between Levee and Chartres, [illegible]

[illegible]

Damaged Bleached Sheetings.
BY VINCENT & CO.

WILL be sold on THURSDAY, 1st December, at 10 o'clock, by order and under the inspection of the Port Wardens, for account of whom it may concern—

11 cases Bleached Sheetings.

Damaged on board bark John & Albert, from Philadelphia.

Port Warden's Sale.
BY MORPHY & NEVIUS.

THURSDAY, 1st December, 1853, at 11 o'clock will be sold by order and under the inspection of the Port Wardens for account of whom it may concern, at Messrs C & G B Tap, No. 25 Natchez street, damaged on board ship Tennessee, from New York, 60 boxes Virginia manufactured tobacco, viz—
[illegible]

IMMEDIATELY AFTER.

55 boxes various brands to close consignment.
Terms cash.

Brandy, Brandy, Brandy.
BY M. E. SYKES.

FRIDAY, 2d December, at 10½ o'clock, will be sold at [illegible]

[illegible]

Terms liberal at sale.

Tobacco, Tobacco, Tobacco.
PORT WARDEN'S SALE.
BY MORPHY & NEVIUS.

FRIDAY, December 2d, 1853, at 11 o'clock, will be sold [illegible]

[illegible]

BY ANTHONY FERNANDEZ, Auct'r.
Office 31 Exchange Alley.

THURSDAY, 15th of December, 1853, at 12 o'clock, at the St. Louis Exchange, [illegible]

[illegible]

Succession of Gassford Bodoc.
BY J. A. BONNEVAL.

WILL be sold [illegible]

[illegible]

Succession of Gassford Bodoc.
BY J. A. BONNEVAL.

BY virtue of [illegible]

[illegible]

BY E. VIGNIE, Auctioneer.

SATURDAY 10 December 1853 at 12 o'clock M. will be sold at the St. Louis Exchange,

[illegible]

—ALSO—

CIST, a negro man aged about 40 years.
Terms—For the slave, cash.

Succession of Nathan [illegible].
BY J. A. BONNEVAL.

Office, No 25 Exchange Alley.

BY virtue of and pursuant to an order [illegible]

[illegible]

LOUISA, a griff girl, aged about 18 years.

[illegible]

AUCTION SALES.

THIS DAY.

Irish Potatoes.
BY MORPHY & NEVIUS.

THIS DAY, WEDNESDAY the 30th instant, at 11 o'clock, will be sold at Boyard's old inspection, on New Levee street, between Julia and Girod, [illegible] IRISH POTATOES.
Terms—cash.

Groceries of C. S. Brealy.
BY GARDNER SMITH, Auctioneer.
Office No 22, Commercial Place.

ON WEDNESDAY the 30th inst, will be sold at 10 o'clock, the entire stock of Groceries at the M. Canal street, by order of Court. Also the fixtures of the store.
Terms at sale.

Brandies, Brands, Port Wines, Holland Gin, Claret, and Champagne Wines, Oil, &c.
BY M. E. SYKES.

WEDNESDAY, 30th November, at 10½ o'clock will be sold at the Auctioneer's Store, Messrs. [illegible], No. 26 Old Levee street, the following brandies, direct importation, and now under bond, [illegible].

[illegible]

—ALSO—

40 boxes Holland Gin, Anchor and Swan brand, [illegible] French Port Wine.
[illegible]

MARBURG & FORSTER,
44 Bienville, corner of Chartres street,

DRY GOODS Have received by ships Gladiator, Sea Queen, Belle-Assise, Globe, from Havre, and Washington, from Hamburg, a complete assortment of FRENCH, SWISS and GERMAN DRY GOODS, which they offer for sale at the lowest market prices.

[illegible]

66 LAVAR,
St. Charles street, No. 9, between Canal and Common.

HAS received per steamships Humboldt, Africa, Franklin, and ships recently arrived from Europe, a very large quantity of goods forming his complete

GENTLEMEN'S FURNISHING GOODS, RICH AND FANCY ARTICLES.

[illegible]

JEFFERSON ACADEMY,
CONDUCTED BY
G. J. LORD,
28 Baronne Street—New Orleans.

THE Session of this popular establishment have resumed their usual activity. Parents intending to place their children here, are invited to do so immediately. [illegible]

MADAM DUMANE,
ROYAL STREET NO. 207, BETWEEN TOULOUSE AND ST. PETER.

[illegible]

F. FEVER & CO.
Chartres st., 36, opposite Barrow's Store

[illegible]

Opening of Fancy and Fashionable Articles.
No. 24 Chartres street, corner of Customhouse
MME OLYMPE

HAS the honor to inform the ladies of this city, that she has just received per Pero a RICH ASSORTMENT of [illegible]

[illegible]

MADAM BORDEAUX,
No. 186, Royal Street, corner of [illegible]

HAS the honor to inform the ladies of this city, and of the country, that she has received per late arrivals a complete and varied assortment of FANCY AND FASHIONABLE ARTICLES, [illegible]

MADAM GAUCHE.
Camp Street.

HAVING RETURNED from France, begs leave to announce to ladies in the city and country, that she has just received her complete and varied assortment of fashionable articles, selected in the first Paris manufactories.

Rich Dresses and Cloaks, Furnishing goods, Scarfs, Gloves, Porte-monnaies, &c.

Madam Gauche solicits the patronage of ladies. The care with which the above articles have been selected, [illegible].

COAL. Superior Pittsburg Coal, screened for Family Use, for sale on the Levee opposite the Mint, or at the office of
ROBERT MURPHY, 49 Old Levee,
Corner of St Louis st.

Coal—Coal.

5300 Barrels of the best quality [illegible]

[illegible]

COAL. [illegible]
ROBERT MURPHY,
No 52 Old Levee cor of St Louis.

English Cannel Coal.

150 TONS English Cannel, of extra quality, now landing, [illegible]
SPENCER FIELD,
166 Camp street.

London Club Champagne Wine.

THE undersigned, sole agent of the firm of Ruinart [illegible] offers for sale the celebrated LONDON CLUB CHAMPAGNE WINE, recommending this excellent article to amateurs. This Champagne is free from all alcoholic preparation.

HENRY VALETON,
20 St Louis st.

COGNAC BRANDY—[illegible]
TH. BAILLY BLANCHARD & CO.
57 Old Levee.

CHAMPAGNE—[illegible]
TH. BAILLY BLANCHARD & CO,
27 Old Levee st.

Madeira [illegible]

LANDING ex ship Westmoreland from Havre and for sale by the undersigned—[illegible]
A STURMENEGGER & [illegible]

Gilman and [illegible]

LION & PINSARD, 64 and 66 Royal street, corner of Bienville, [illegible]

EXPECTING, per ship Mount Vernon, from Bordeaux—
[illegible]
For sale by LANATA, GANDOLFO & Co.

[illegible]