MARINE NEWS.

Port of New Orleans, March 24.

Cleared Yesterday.

Steamship Perseverance, Lawless, Galveston and Lavacca, Harris & Morgan
Ship Sea Nymph, [illegible], Liverpool, J P Whitney & co
Ship Brandywine, [illegible], Liverpool, H V Baxter
Bark Henry Warren, [illegible], New York, C J Mecker & co
Bark Crusoe, [illegible], Liverpool, Gaffney & Lovell
Brig Meteor, [illegible], Newport (R I), D McNab
Brig Fidelia, [illegible], Georgetown (D C), S H Kennedy & co
Sardinian Brig [illegible], Antoio, Genoa, Lanata, Gandolfo & co
Schr John, Perkins, Baltimore, E M Harrison & co
Schr Pelican, [illegible], Mobile, Master
Schr Louisa, Kay, Mobile, Master
Schr Florida, [illegible], Mobile, Newton & Farrelly
Mexican Schr [illegible], Vera Cruz, A Leguerre
Schr Sarah Bladen, [illegible], Mobile, Newton & Farrelly

Arrived Yesterday.

Steamship United States, Lucas, from Aspinwall 18th instant, to J H Jennings—2d dist.
Ship Edward O'Brien, Vesper, 45 days from Havre, in ballast, to master—1st dist.
Ship John Cummings, from Bordeaux.
Bremen Ship [illegible], Riche, 45 days from Liverpool, to master—4th dist.
Bark Amonk, Tarr, 10 days from Matanzas, to Chas Belcher & co—2d dist.
Brig Mathilda, Lant, 18 days from Charleston, to Cotchett & Crossman—1st dist.
Brig Amelia, from Rio de Janeiro.
Brig John Williams, Goodspeed, from Vera Cruz 14th instant, to master—2d dist.
Schr Red Fox, Shea, from Tampico 13th instant, to Burr & co—2d dist.
Schr Elizabeth, Ellis, from Pensacola, to master—Basin.
Schr Ella, Schernbeck, from Pensacola, to master—Basin.

—STEAMBOATS—

Cincinnatus, Wade, fm Cincinnati.
New Latona, Gross, fm Bayou Sara.
Ceres, Labarthe, fm St Martinsville.
D Batey, Wilson, fm Lafourche.
H D Bacon, Cunningham, fm St Louis.

—TOWBOATS—

Louisville, Palmer, fm the Passes.
Ocean, Chapman, from the Passes.
Yankee, Fenton, from the Passes.
Panther, LaPlace, fm the Passes.
De Soto, Wheam, fm the Passes.

Towboat Register.

The Louisville, from the Passes—Towed down and to sea 17th instant, ships H M Hayes and Infanta, brig Tarry, schr Geo Taylor—brought up ships John Cummings, Edward O'Brien and brig John Williams.

The Ocean, from the Passes—Towed down and to sea [illegible] instant, ships Connecticut and Conqueror, bark G H Hesson, brigs Versailles and J S Gittings—brought up bark [illegible].

The Yankee, from the Passes—Towed down and to sea 17th instant, ship Northern Light, barks Ellen [illegible], Commodore, schr S J Hill—brought up schr Red Fox.

The Panther, from the Passes—Towed down and to sea 18th instant, ship Ellen, barks Mearns and Leroy, schr Mary Eddy—came up light.

The De Soto, from the Passes—Brought up ship Post, [illegible] and brig Matilda.

Below Coming Up.

Ship Wellington, from Havre, to C Hillard.

Coastwise Ports.

NEW YORK, March 16—Arrived, ship Tennessee [illegible] St George (Bermuda), with the cargo of ship Jessore, from New Orleans, condemned at Bermuda.

Foreign Ports.

Sailed from LIVERPOOL for New Orleans, March 1st—Ships Woodman, Josiah Bradlee, and Saxon; 2d [illegible] Rappahannock; from Bristol March [illegible]—ship Calcutta and Diana.

Arrived at LIVERPOOL from New Orleans—Ship Kate Howe, ship Northampton, and ship Mary Ward, with her mainmast sprung.

Passengers.

Per steamship United States, from Aspinwall—54 cabin passengers.
Per brig John Williams, from Vera Cruz—Jas Bert[illegible], H Schulze.

TRADE & COMMERCE

Exports.

GALVESTON AND LAVACCA—Per steamship Perseverance—[illegible] whiskey [illegible] vinegar 114 bxs glass [illegible]
LIVERPOOL—Per ship Sea Nymph—1592 bales cotton, [illegible] staves
LIVERPOOL—Per ship Brandywine—2852 bales cotton, [illegible]
NEW YORK—Per bark Henry Warren—113 bales cotton [illegible] hemp 784 bbls pork 269 bbls and 5 tcs lard [illegible]
LIVERPOOL—Per bark Crusoe—300 bales cotton 7900 staves
NEWPORT, R I—Per brig Meteor—100 hhds sugar [illegible]
GEORGETOWN, D C—Per brig Fidelia—211 hhds sugar [illegible]
GENOA—Per brig [illegible]—437 bales cotton 1 cask 1 [illegible]
BALTIMORE—Per schr John—420 bbls molasses [illegible]
MOBILE—Per schr Pelican—500 sks corn 498 do oats [illegible] 12 do whiskey.
MOBILE—Per schr Louisa—405 sks corn 60 bbls whiskey [illegible]
MOBILE—Per schr Florida—150 bbls whiskey 40 do [illegible]
VERA CRUZ—Per schr Rajah—293 hf bales cotton [illegible]
MOBILE—Per schr Sarah Bladen—500 sks corn [illegible]

Imports.

BORDEAUX—Per ship John Cummings—20 bales [illegible]

[illegible]

Receipts from the Interior.

CINCINNATI—Per steamer Cincinnatus—[illegible]

[illegible]

MEDICAL.

DR. GEOGHEGAN'S
EXTRACT OF HYDROPIPER,
For Dyspepsia, Scrofula, and all Impurities of the Blood.
Prepared by one of the Faculty.

THIS vegetable remedy, which is now spreading to all parts of the country, is prepared by Dr. GEOGHEGAN, a graduate of one of the first Medical Schools in the West, and a man of much eminence both as a citizen and Physician. The recipe is published, and accompanies each bottle of the medicine, thus exonerating it from the charge of being a nostrum.

It is Prescribed by Physicians,

as will be seen by reference to the Circular.

The Hydropiper is quick in its action, the first bottle often producing wonderful results, as in the case of the negro girl of Mrs. Simmons, of Louisville, who was relieved of

Blindness in one Week!!

In short, it has excited the wonder and admiration of all who have used it, and wherever known, stands at the head of all remedies for the following diseases: Dyspepsia, Scrofula, White Swelling, Negro Consumption, Chronic Rheumatism, Gout, Neuralgia, Ulcers, and all Skin Diseases, all Kidney affections, all female irregularities and obstructions, Mercurial Diseases, Secondary Syphilis, General Debility, and all disorders arising from impure blood and bad Habit of System.

☞ Price $1 per bottle, or 6 bottles for $5, when taken at one time. RAYMOND & PATTEN, Sole Agent, No. 74 Fourth street, Louisville, Kentucky.

Agents in New Orleans:
JARVIS & WOODMAN, Corner Magazine and Common sts.
J. WRIGHT & CO., 151 Chartres st.
mr8 1m d&w

PURE VEGETABLE EXTRACT.
DR. MORSE'S INVIGORATING CORDIAL.
A PHENOMENON IN MEDICINE!
Health Restored and Life Lengthened
—BY—
Dr. Morse's Invigorating Elixir or Cordial.

AT FIRST the properties attributed to Professor Morse's Invigorating Elixir or Cordial were deemed fabulous. The public often deceived could not believe the simple and sublime truths announced by the discoverer. But facts, undeniable facts, attested by witnesses of the highest class and character, are now triumphing over all doubts. Incredulity is overthrown by a mass of testimony which is perfectly irresistible.

The Elixir remedies, in all cases, the deplorable evils arising from a misuse or abuse of the various organs which make up this wonderful machine called man. It restores to full vigor every delicate function connected with that mysterious compound agency of matter and mind, necessary to the reproduction of human life. To persons of feeble muscular frame, or deficient in vital power, it is recommended as the only means of communicating that energy which is necessary to the proper enjoyment of all the natural appetites, as well as the higher mental attributes. Its beneficial effects are not confined to either sex or to any age. The feeble girl, the ailing wife, the listless, enervated youth, the overworn man of business, the victim of nervous depression, the individual suffering from general debility, or from the weakness of a single organ, will find immediate and permanent relief from the use of this incomparable renovator. To those who have predisposition to paralysis, it will prove a complete and unfailing safeguard against that terrible malady. There are many, perhaps, who have so trifled with their constitutions, that they think themselves beyond the reach of medicine. Let not even those despair. The Elixir deals with the disease as it exists, without reference to causes, and will not only remove the disorder itself, but

REBUILD THE BROKEN CONSTITUTION.

The derangement of the system, leading to nervous diseases, and the forms of nervous disease itself, are so numerous, that it would require a column to enumerate the maladies for which this preparation is a specific. A few, however, may be enumerated, viz:—neuralgia, tic doloreaux, headache, incipient paralysis, hysteria, palpitation of the heart, spinal affections, muscular debility, tremors, flatulency, a pricking sensation in the flesh, numbness, mental depression, weakness of the will, indisposition to move, faintness after exercise, broken sleep and terrifying dreams, inability to remain in one place or position, weakness of the procreative organs, sexual incompetency, melancholy, monomania, fluor albus, sinking at the stomach, female irregularities, a chronic tendency to miscarriage, emaciation, and all complaints growing out of a free indulgence of the passions, and all barrenness that does not proceed from organic causes, beyond the reach of medicine.

Whenever the organs to be acted upon are free from malformation or structural disease, it is averred that

MORSE'S INVIGORATING ELIXIR

will replace weakness with strength, incapacity with efficiency, irregularity with uniform and natural activity, and this not only without hazard of reaction, but with a happy effect on the general organization. [illegible]

CURE OF NERVOUS DISEASES.

[illegible]

LOSS OF MEMORY.

[illegible]

A GREAT MEDICINE FOR FEMALES.

[illegible]

EVERY WOMAN OF SENSE

[illegible]

MARRIED PERSONS

[illegible]

PERSONS OF PALE COMPLEXION,

[illegible]

TO THE MISGUIDED.

[illegible]

BEFORE CONTEMPLATING MARRIAGE

should reflect that a sound mind and body are the most necessary requisite to promote connubial happiness, indeed, without these, the journey through life becomes a weary pilgrimage—the prospect hourly darkens the view, the mind becomes shadowed with despair, and filled with melancholy reflection that the happiness of another becomes blighted with your own.

CAUTION.

Dr. Morse's Invigorating Cordial has been counterfeited by some unprincipled persons.

In future all the genuine Cordial will have the proprietor's fac-simile pasted over the cork of each bottle, and the following words blown in the glass:

DR. MORSE'S INVIGORATING CORDIAL,
C. H. RING, Proprietor, New York.

☞ The Cordial is put up, highly concentrated, in pint bottles—price $3 per bottle, two $5, six for $12. C. H. RING, Proprietor, 192 Broadway, New York.

AGENTS:
NEW ORLEANS—JOHN WRIGHT & Co., 151 Chartres street; JARVIS & WOODMAN, corner Magazine and Common.
MOBILE—JOSEPH TUCKER.
BAYOU SARA—T. P. HARPER & SON.
MEMPHIS—S. MANSFIELD & Co.
ST. LOUIS—H. BLAKSLEY.
mr 15—ly 3aw

PROF. ALEX. C. BARRY'S TRICOPHEROUS

OR Medicated Compound for Beautifying, Curling, Preserving, Restoring, and Strengthening the Hair, Relieving Diseases of the Skin, Curing Rheumatic Pains, and Healing External Wounds.—Bounded by no geographical lines, the reputation of BARRY'S TRICOPHEROUS pervades the Union.—The sales of the article of late years have increased in a ratio that almost exceeds belief. Prof. BARRY, after a careful examination of his Sales Book, finds that the number of bottles delivered to order, in quantities of from half a gross upward, during the year of 1852, was within a trifle of 950,000.

It is unnecessary to present at length the evidences of the wonderful properties of the Tricopherous, when the public have furnished such an endorsement as this. The cheapness of the article, and the explanations given of its chemical action upon the hair, the scalp, and in all cases of superficial irritation, first recommended it to the attention of the people.—This was all that the inventor desired. Every bottle advertised itself. The effects of the fluid exceeded expectation. It acted like a charm. The ladies would not be without it. Country dealers in every section of the United States found they must have it. And thus was built up a wholesale trade of an extent hitherto unheard of, as regards articles of this kind. The highest point has not yet been reached, as it is believed that the sales this year will be a million and a half of bottles.

Depot and Manufactory, No. 137 Broadway, New York. Retail price, 25 cents a large bottle.

Liberal discount to purchasers by the quantity.—Sold by all the principal merchants and druggists throughout the United States and Canada, Mexico, West Indies, Great Britain, France, &c., and by
J. C. WRIGHT & CO.,
d16 151 Chartres st., New Orleans.

PROFESSOR O. J. WOOD'S
UNEQUALLED HAIR RESTORATIVE!
Old Ladies and Gentlemen Made Young!
The Greatest Event of 1854!

NOTHING has ever occurred since the foundation of the country that has caused so great a sensation as the opening of PROFESSOR O. J. WOOD'S HAIR RESTORATIVE DEPOT at J. WRIGHT & CO'S, where it can be supplied at short notice. Call one, call all; Consumers, at two or more for [illegible]

It will give the bald-headed youthful looks, turn gray hair to its natural color, and removes all dandruff and disagreeable matter from the scalp. It also cleanses the Hair, and makes it soft and glossy, as its ingredients act upon the roots of the same. It has been tested by scientific, as well as by men who stand high in the public esteem, and has been found not wanting.

Over 3000 Bottles have been Sold

within the last three months ☞ in the city of St. Louis and vicinity alone, and over TWICE THAT NUMBER in the States of Ohio, Kentucky, Indiana and Illinois. Of the immense number of letters and certificates which are voluntarily sent every day to the Proprietor, he would select a few, and recommend them here to the public's attention.

St. Louis, Sept. 20, 1853.

Dr. O. J. Wood—Sir: I have used nearly two bottles of your Hair Restorative, and have found its effects very satisfactory. It has entirely destroyed a scurf which formed on my head, and re-stored my hair to its original color, and which had become quite gray.
WILLIAM TRUESDALE.

Saint Louis, Oct. 24, 1853.

Prof. O. J. Wood—Dear Sir: At your request, I [illegible] statement of the effects of your [illegible] I commenced its use when my hair was quite gray, and I soon began to see the returning of the natural fluid to it; it immediately began to change to its native color, and I am restored, and from carefully watching the effects I am satisfied that it is not only entirely free from all deleterious substances, but that if faithfully applied according to directions, no lady will be disappointed. I therefore cheerfully recommend it to all my friends, and to all who have use for such an article.
Respectfully Yours, MRS. E. BEARDSLEY.

St. Louis, Sept. 29, 1853.

Prof. Wood—Dear Sir: By the advice of a friend of mine who had been using your Hair Restorative, I was induced to try it—discovering, to my great astonishment, that my friend's hair, which, when I last saw him before, was very gray, had become completely restored to its original color, having as fine and as youthful an appearance as it had when I knew him twenty years ago.

I commenced using the Restorative about five weeks ago, and am perfectly convinced that it will produce the desired effect, it having restored the color of my hair, more than half of which was white, to precisely the same it was when I was twenty years old with the same healthy and glossy appearance. I have no hesitation in recommending it to my friends and the public generally, believing that, if used according to directions, they will not be disappointed.
Yours, very respectfully, R. B. HOLMAN.

☞ Prepared and sold, Wholesale and Retail, at No. 114 Market street, St. Louis, Mo., and No. 686 Broadway, New York.

A very liberal discount made to wholesale purchasers.

☞ For sale in New Orleans by
J. WRIGHT & CO.
mr16 3m 3aw 151 Chartres street.

EDUCATION.

YOUNG LADIES' ACADEMY.
CORNER OF RAMPART AND MAIN STREETS

MADAME PARENT has removed her institution to the corner of Rampart and Main streets, and is ready to receive boarders, half boarders and day scholars. There are spacious galleries and a magnificent terrace which gives a splendid view of the entire city as far as the Lake. The apartments are vast and well aired. There is every advantage and inducement offered to parents, as to the moral and intellectual cultivation of the minds of their daughters. The best Professors are engaged. Every branch of a solid and refined education is taught, in both languages; also, accomplishments such as drawing, Painting, Embroidery, &c.

The Musical department is under the direction of three of the most competent and acknowledged talents in the city.

Professor Allston has the special charge of the Mathematical branches.

Mr. Gonibrel has been engaged as a Teacher of Vocal Music.

For terms apply at the institution. Parents are permitted to visit this institution on Sundays.

Once a week, (Saturday,) between 12 and 1 o'clock, the young ladies assemble in the parlor, in order to acquire those polite and graceful manners so necessary to young persons when they enter society.

REFERENCES—Hon. P. Soule, Hon. A. D. Crossman, Dr. Mercer, Rev. J. Leone, C. Roselius, Esq., L. Eyma, Esq., E. Forstall, W. H. Wilder, Esq. sel1 ly

BOURSIER'S INSTITUTION.
French School for young Ladies and Boys.
184, Toulouse, between Rampart and Burgundy.

MR. and MRS. BOURSIER, (lately from France) kindly acknowledge the patronage extended to them by parents and guardians during the past year, being the first of the Institution. As the number of pupils are increasing, Mr. B. has engaged an English Teacher of reputed merit to teach the English classes and give instruction in the elementary and higher branches which are taught in the Institution. The course of instruction embraces:—Reading, Writing, Arithmetic, Geography, Book-keeping, French, English and Spanish Grammars and Composition; Latin and Greek; Elements of Natural Philosophy, Natural History, Botany and Chemistry; Algebra, Geometry, Trigonometry, etc. Parents and Guardians, as well as pupils, are at liberty to designate the course of instruction required, which must be in progressive order, according to the capacity of the pupil.

MADAME BOURSIER will constantly superintend the female departments, where those desiring it can receive, in addition to the above, instruction in Needle work and Embroidery, Music on the Piano forte, Dancing, and other necessary accomplishments. And as the strictest attention is paid to good manners and morality, none but those who will submit to the rigid discipline of the Institution will be allowed or accepted in the classes.

A spacious dwelling and its appurtenances, well ventilated and calculated for day scholars and some boarders afford many peculiar advantages in respect to comfort, location and salubrity.

School hours for classes, from 8 A. M. to 3 P. M.

Terms—Boarders, including washing, $20 per month: Day Scholars, 4, 5, 6 dollars per month.

EVENING CLASSES.

There is an evening class in the above Institution in which is taught the French and English languages, writing, arithmetic book-keeping, etc.

Hours—From 6½ to 9 P. M. Terms—Four dollars per month. d3

ORLEANS HIGH SCHOOL,
NO. 58 AND 59 ESPLANADE STREET
Erastus Everett, A. M.,
Principal and Proprietor.

THE Session of 1853-54 commenced on Thursday, September 1st. The organization of the School is complete and its numerous friends will be glad to learn that it is in a highly flourishing condition. The various branches of knowledge are taught by Mr. Everett, and a corps of Assistant Professors, selected with a view to good character, sound learning, and experience in teaching. The Principal is thus able to give a guarantee that all students who shall resort to this institution, will be fitted either to discharge the duties of the more responsible avocations of life or to enter with advantage upon the study of the learned professions.

The ancient languages receive that attention which their importance deserves. Students may here receive without extra charge the same thorough knowledge of the Greek and Latin languages that is imparted in our best Northern Colleges.

As the Modern Languages, (particularly the English and the French,) and the higher mathematics receive very special attention, the School offers singular advantages to boys designed for mercantile pursuits.

☞ The School is organized with regard to classes on the plan of the French colleges: there are seven regular classes and students are admitted at every stage of advancement. d1

AUDUBON COLLEGE,
Corner Burgundy and Main Streets.
Conducted by Mr. S. KOUEN, formerly Principal of the Young Men's High School, Second District of New Orleans.

THE plan of studies will embrace all the branches, from the primary to the highest classes, viz: French, English, Spanish, Latin, Greek, Mathematics, Rhetoric, History, Geography, Book Keeping, Writing, &c.

All accessory branches will be taught in English—The Director will always make it a duty to engage the services of the best professors.

The building is extensive, well ventilated, and two large yards for recreation are attached thereto; one of which is destined to pupils of the primary classes, and the other to those of the other classes.

TERMS:

1.	Higher classes,	$1 per month	
2.	Intermediate classes,	"	
3.	Elementary classes,	5	
4.	Primary classes,	4	

[illegible]

COLLEGE.

St. Ann Street, facing the Place d'Arms, Old "Congo" Square, under the direction of MR. JEGOU,
Master of Arts and Mathematical Sciences.

Encouraged by the kindness and patronage of several families of distinction, I have determined to open a College, [illegible]

PRIMARY SCHOOL—BRANCHES OF INSTRUCTION.—Reading, Writing, Arithmetic, English, French, Geography, and History of the United States.

Price of Tuition—Four Dollars.

COLLEGE—BRANCHES OF INSTRUCTION.—Writing, Book-keeping, English, French, Greek, Latin, History, Geography, Physical and Natural Sciences and Mathematics. Such accomplishments as Music, Fencing, and Dancing will be charged separately.

Price of Tuition—Five, Six, Seven, and Eight Dollars.

Hours of Tuition—From 8 o'clock in the morning to 3 in the afternoon.

EVENING CLASS—This class will be open from 7 to 9 o'clock. Young men will there be taught English, French, Writing, Arithmetic and Book-keeping, by the best masters.

Price—Four Dollars. mh18

University of Louisiana.
ACADEMIC DEPARTMENT.

THE seventh annual session of this branch of the University has just commenced, and the Department is now open for the reception of pupils. A plan of study has been adopted equally favorable to those designing to follow a full collegiate course, and to those designed for commercial and mechanical pursuits. The corps of Professors has been increased the present session. The Scientific course, under the special care of the Professor of Mathematics, is modelled after that of the U. S. Military Academy, West Point, and l'Ecole Centrale des Arts et Manufactures at Paris. In the Department of Modern Languages, E. Roux, Professor of French; E. Kohlmeyer, Professor of German, and Senor de Torres, Professor of Spanish and Italian, continue to give instructions as formerly. Prof. Mcbado, for fourteen years Principal in a classical and commercial Institute in Kingston Jamaica, has been specially engaged for the classical Department.

TERMS:

Boys over 12 years of age, $10 per month.
" from 8 to 12 do 8 do
" under 8 do 6 do

Application for admission to be made to Prof. C. W. Sears, at the University, Common street, corner of Philippa street. nov14—6m

ST. LOUIS INSTITUTE,
CONDUCTED BY
Madame Deron.
Day and Boarding School for Young Ladies.
No. 313 Dauphin and 155 Hospital Street.

THE constantly increasing number of the pupils of the St. Louis Institute, has induced the conductress to purchase more spacious premises.

Mrs. Deron, in removing from St. Louis street to the fine and large buildings in Dauphin street, occupied lately by the Louisiana College, has selected a MORE SUITABLE site for a young ladies' Academy.

The play ground is planted with trees, and will be devoted exclusively to the pupils, the entrance being in Hospital street.

Mrs. Deron tenders her heartfelt thanks to the families who have honored her with their patronage and feels happy in being able to increase the comforts of their children.

The general educational departments, (the French and English languages) are, as heretofore, under the direction of most competent Professors, who feel the deepest interest in the success of the St. Louis Institute.

With respect to the moral and religious part of education, good deportment and pleasing manners, nothing shall be wanting on the part of Mrs. Deron and the ladies who assist her.

The Musical Department, (the Piano, Harp, Solfeggio and Singing,) is, as heretofore, under the direction of Mrs. Lavillebeuvre and Mr. Brocard, assisted by Professors well known for their ability in that branch of the education of young ladies.

Monthly musical examinations will take place in order to arouse the emulation of the pupils and ascertain their progress.

For further particulars, see prospectus, which can be had at the Institute and principal book stores.

N. B.—An OMNIBUS is attached to the Institute for the special purpose of conveying and taking back the pupils who reside in the First District. nov1

PORTABLE FORGES.

THE undersigned, agents for the manufacturers are receiving some of these Forges, and request the planters, ship and steamboat masters, to call and examine them.

These forges can be recommended for their solidity and convenience, as they are entirely made of iron, contain within their body the bellows, and take up only three feet space in diameter.

B. MAUTRE & CO., suc'rs to S. Maspereau & co
fe18 Agents for Manufacturers, 25 Conde st.

IN STORE—
250 casks good ordinary Claret,
65 do family do
30 do very old do
110 bbls. do
10 casks Bergasse,
For sale by X. LAMBERT,
feb 13 62 Magazine st.

IN STORE—10 bbls. Bergasse Wine;
25 bbls Bordeaux do;
35 do Sweet Oporto do;
25 do Sweet and Dry Malaga do;
400 boxes St. Julien Medoc do;
100 do Contenac Medoc do;
150 do Muscat de Frontignan do;
300 do Vermouth, La. Noilly & Sons;
100 do do Berthord;
50 do Absinthe, La. Noilly & Sons;
20 do do Yersin & Lecoultre.
For sale by ANT. GIRAUD,
f20 44 Old Levee.

MUSCATEL—100 boxes muscatel Frontignan, for sale by ANT. GIRAUD,
f24 44 Old Levee.

OLIVE OIL—25 cases sweet Olive Oil in quarts; for sale by EUG. ROCHEREAU & CO,
feb27 17 and 19 St. Louis st.

175 BASKETS champagne, in drawbacks, for sale by the subscribers.
RICHARD ALDIGE & CO.

MACKEREL—100 Packages Nos. 1, 2 and 3 Large and Small. Assorted packages, for sale by J. H. MARKS & CO,
mr14 76 Magazine street.

HAVANA SUGAR—A lot of white Havana Sugar, well adapted to the use of confectioners, for sale by J M CABALLERO, 34 Old Levee, fe8 between Customhouse and Bienville sts.

EMPTY CASKS—For sale by
ja26 FRED LOISON, 34 Customhouse st.

OFFICIAL.

Proclamation by the Mayor.
MAYORALTY OF NEW ORLEANS, 28th of February, 1854.

BY virtue of the act "to consolidate the city of New Orleans and provide for the government and administration of its affairs," approved Feb. 23, 1852, and pursuant also to the act supplementary to the same, and "providing for the incorporation of the city of Lafayette with the city of New Orleans," approved Feb. 23, 1852, and in accordance, likewise, with the provisions of ordinance No. 390 of the Common Council of the city of New Orleans, apportioning the representation of the several districts and wards, "approved Oct. 14, 1852;"

Notice is hereby given, that an election will be held by the qualified voters of the city of New Orleans on the fourth Monday of March next, viz: the 27th day of said month, for the following Executive officers of the city of New Orleans and members of the Common Council, to wit:

Mayor of the city of New Orleans.
Treasurer.
Comptroller.
Surveyor.
Street Commissioner.

The whole of the foregoing officers to be elected by general ticket.

Four Recorders to be elected by districts, viz: One from each district of the city of New Orleans.

Seven members of the Board of Aldermen to fill the vacancies occasioned by the expired terms of E. W. Sewell, C. D. Yancey, E. W. Perry, Dr. Isidore Labatut, E. Giquel, J. J. Legembuhl, and J. M. Burke, viz:

Three Aldermen from the First District.
Two Aldermen from the Second District.
One Alderman from the Third District.
One Alderman from the Fourth District.

Twenty-one members of the Board of Assistant Aldermen, as follows:

Three Assistant Aldermen from the First Ward.
Four Assistant Aldermen from the Second Ward.
Six Assistant Aldermen from the Third Ward.
Two Assistant Aldermen from the Fourth Ward.
Three Assistant Aldermen from the Fifth Ward.
Two Assistant Aldermen from the Sixth Ward.
Two Assistant Aldermen from the Seventh Ward.
One Assistant Alderman from the Eighth Ward.
One Assistant Alderman from the Ninth Ward.
Two Assistant Aldermen from the Tenth Ward.
One Assistant Alderman from the Eleventh Ward.

The polls to be opened at such places, and under the superintendence of such inspectors, as may be hereafter designated according to law.

The returns of said election to be made to the undersigned according to law.

mh1 A. D. CROSSMAN, Mayor.

Mayoralty of New Orleans,
17th March, 1854.

The Polls for the city election on the 27th instant, will be opened at the following places, and under the superintendence of the following named Commissioners:

First Precinct—At the Engine House of Fire Company No. 12.
Commissioners: Peter Scott, W. G. Mullen.
Second Precinct—At John Henderson's Ball Alley.
Commissioners: H. Mitchel, Doctor Baldwin, George Hillman.
Third Precinct—At the Engine House of Mechanics' Fire Company No. 6, St. Joseph street.
Commissioners: John Barry, Wm. Monaghan, E. F. Wallace.
Fourth Precinct—At the Engine House of Jackson Fire Company No. 18, Calliope street.
Commissioners: G. W. Tolwell, Jas. L. Powers.
Fifth Precinct—At the Engine House of Mississippi Fire Company No. 2, Tchoupitoulas street.
Commissioners: Thos. Fitzsimmons, Jas. Cosgrove, S. McCormick.
Sixth Precinct—At the Engine House of Louisiana Hose Company, corner of Carondelet and Perdido streets.
Commissioners: Joseph W. Burke, L. J. Nowlan, Morris Scully.
Seventh Precinct—At O'Donnell's Ball Room, corner of Circus and Poydras streets.
Commissioners: Robert Campton, P. Walsh, Jno. Sullivan.
Eighth Precinct—At Anderson's House, St. Louis street, between Exchange Alley and Chartres street.
Commissioners: Theo. Meyer, Doctor Ames, Wm. Sheppard.
Ninth Precinct—At John A. Gallagher's, corner of Customhouse and Marsis streets.
Commissioners: Thos. Boyle, Robert Abbott, John A. Gallagher.
Tenth Precinct—At Jefferson Coffee House, Chartres street.
Commissioners: L. C. Tontenette, L. B. Boyanier, F. A. Derillier.
Eleventh Precinct—At the Orleans House, Orleans street.
Commissioners: Armand Dujean, Albert Fabre.
Twelfth Precinct—At M. Moreno's House, corner of Marsis street and Carondelet Walk.
Commissioners: Chas. Calonge, L. Armingaud.
Thirteenth Precinct—At the Engine House of Neptune Fire Company No. 4, Hospital street, between Royal and Bourbon streets.
Commissioners: John H. Alpuente, A. J. Guirot.
Fourteenth Precinct—At Jaque's house, corner of St. Claude street and Bayou Road.
Commissioners: John E. Holland, P. A. Deafonges, F. De Wint.
Fifteenth Precinct—At Joseph Noon's house, in Dauphine street, between Frenchmen and Union streets.
Commissioners: E. Johnson, Charles Grandpre, A. Grandpre.
Sixteenth Precinct—At M. Faivre's house, corner of Bayou and Esplanade streets.
Commissioners: E. Chaillot, H. Gerad, Louis Lego.
Seventeenth Precinct—At the School House in Mineburg.
Commissioners: Rosemond Scheiznayder, G. Berton, Chas. Fagoteen.
Eighteenth Precinct—At the Engine House of Phœnix Fire Company No. 8, Victory street.
Commissioners: R. Stephenson, Matthew Brown, F. Guilbert.
Nineteenth Precinct—At the Store of G. P. Strawinger, corner of Goodchildren and Spain streets.
Commissioners: George Hooper, G. Bawman, A. Bein.
Twentieth Precinct—At Jacob Fimmer's house, in Dauphine street, between Montegut and Clouet streets.
Commissioners: John Huber, M. Dunn, Adolphe Bertrand.
Twenty-first Precinct—At A. Cheneville's house, corner of Levee and Congress streets.
Commissioners: Michel Dunn, C. Vinet, Louis Spenson.
Twenty-second Precinct—At Altmeyer's house, corner of St. Mary and Magazine streets.
Commissioners: B. P. Carpenter, Patrick Coyle, Tobias Lenty.
Twenty-third Precinct—At the Engine House of Clay Fire Company No. 21, on Washington street, between Camp and Chestnut streets.
Commissioners: B. O. Smith, H. Dameron, Samuel Carpenter.

A. D. CROSSMAN, Mayor.

The aforenamed Inspectors are requested to call at the Mayor's office, without delay, and take the oath required by law.

The polls will be opened at 8 A. M. and closed at 6 P. M. mr18

Mayoralty of New Orleans,
March 11, 1854.

BY virtue of Resolution No. 1372, of the Common Council of the City of New Orleans, approved 9th March, 1854: Notice is hereby given that in not less than thirty days from the publication thereof, the Common Council of the City of New Orleans will proceed to act on the improvement contemplated by said resolution, viz: The opening of Broad street, to a width of 120 feet, from Mandeville Canal to Elysian Fields street, and from Elysian Fields street in a direct line to Lake Pontchartrain, provided the Pontchartrain Railroad Company consent to pay all damages and expenses for opening said street, agreeably to the provisions of the act of the Legislature of the 26th April, 1842, regulating the opening of streets, &c., and of the act amendatory thereof, approved 31 May, 1847.

mr11 30t A. D. CROSSMAN, Mayor.

Paper Hangings.

VOR. HEBERT & CO., 149 Chartres Street

BESIDES the already very extensive and varied assortment of Paper Hangings already in store, the above firm has received:

Per ship Brunswick, above 5000 rolls
Do Ashland do 6000 do
Shortly expected:
Per ship Sumner do 3000 do
Do Sea Queen do 4000 do

In all about 17,000 rolls, specially expected and manufactured for New Orleans and the firm of
VOR. HEBERT & CO.,

☞ The above assortment of Paper Hangings, the most complete that could be found in New Orleans, will be sold according to qualities, at the lowest market prices. oc10

F. OPPENHEIM,
166 CHARTRES STREET, 166
Between Toulouse and Jefferson.
PAPER HANGINGS.

HAS just received by the Eastern Queen, Globe, &c., from Havre, 25,000 rolls gilt, velvet, silvered, satin, paper hangings, marble, granite, agate, rail corners, rugs, a large assortment of rich edges. The articles come from the best French manufactures. The public are requested before applying elsewhere to call at No. 166, Chartres street, and see the beautiful paper hangings which are there sold at a low price.

G. LAVIE,
St. Charles street, No. 5, between Canal and Common.

HAS received per steamships Humboldt, Africa, Franklin, and ships recently arrived from Europe, a very large quantity of goods forming his seasonable assortment.

GENTLEMEN'S FURNISHING GOODS.	RICH AND FANCY ARTICLES.
Assorted Jouvin Gloves,	Rich and plain fans,
Swedish, beaver, silk and cashmere Gloves,	Ladies' purses and sacs,
Silk, cotton and merino half hose,	Porte monnaie pockets and note books,
Cotton and silk shirts,	Bracelets,
Fine linen shirt fronts,	Silk garters,
Flannel, merino, silk Scotch thread and cotton drawers and vests.	Dressing cases,
White and colored linen cambric handkerchiefs,	Caskets and work boxes,
Assorted foulards,	Shell combs, Empress and others,
Cravats and collar cravats, all kinds,	Chaplets, medals, gold and silver crosses,
Cloth morocco, leather and deer gaiters,	Prayer books,
Plain and embroidered suspenders,	Gold and gilt jewelry,
Porte-monnaie and portfolios,	Opera glasses, spy glasses, microscopes and stereoscopes,
Cigar and paper cigar cases,	Paint boxes and cases of mathematical instruments,
Travelling boxes and trusses,	Scent boxes and flasks,
English and French cutlery.	Various game sets and children's toys,
	Double coat buttons,
	Trimmings for vests and sleeve buttons.

Fine perfumery, Bronzes, China ware, Crystals and a large variety of new style articles. n25

DRY GOODS.
H. CLOSTERMANN & CO.

161 Chartres street, corner of Toulouse,

HAVE been supplied by the last arrivals from Europe and New York, with a large assortment of the following goods, viz:

Ladies' and children's French grey Cotton Hose;
Brown, blue and black Cotton Hose;
White Cotton Hose, all descriptions;
Children's fancy Hose and Half Hose;
White, brown and white Cotton Half Hose;
Silk and Satin white, black and colored Gloves;
English Embroideries (assorted);
Black and colored Satin Ribbon, No. 1 to 12.
Worsted, silk and cotton Serpentine Braid;
Silk Watch Guards and Cord for dresses;
A large choice of Edgings and Insertions;
Silk, linen and head Handkerchiefs;
Black and colored Sewing Silk;
Black, blue and brown patent linen Thread;
Coats and Dresses, silk and fancy Buttons;
Pearl and bone Buttons;
Buffalo, shell and imitation Dressing Combs;
Do do do back do
Hooks and Eyes and Curtain Rings;
Knives, Scissors and Razors;
Foolscap and Letter Paper;
Playing Cards, Tapers and Writing Ink;
Alexander's white and colored Cotton Spools;
Also, a large variety of fancy articles.
o3 H. CLOSTERMANN & CO., Successors of B. Tatout & Co., 161 Chartres st cor. Toulouse.

Corsets! Corsets!
Chartres st. No. 62.

THE undersigned informs his numerous customers that he has just received his assortment of satin and drilling unscamed Corsets, from the best French manufactures.

Health Flannel Vests and Drawers,
100 doz. Madopolam Shirts,
25 do Linen do
50 do Printed Cotton do
A complete assortment of:
Merino half hose,
Bleached and Brown Cotton do,
Fancy Cotton do,
Lace Suspenders,
Silk and Kid Gloves,
For sale by F. JAUFROID,
n28 Chartres st No 62

IN STORE, and for sale by the undersigned—
1000 baskets Aniseed, various qualities;
100 do Guignolet, 25 boxes do;
400 boxes Curacao, various patterns;
600 do Maraschino, various sizes;
100 do Green Liquor;
100 do Dantzick Brandy;
25 do Tea Cream,
25 do Stone Cream;
500 do Liquors, various qualities;
100 do Common Absynth;
50 do Kirschwasser;
100 do Peppermint;
100 do Stoughton's Bitters;
25 do Becker's do; 25 do Gouley's do;
25 do Vermouth; 100 boxes Brandy Cherries;
20 bbls Fine White Aniseed, 20 rosa do do do;
40 do Surfine Aniseed, 40 extra fine do do;
10 do Mallorca, 10 do black Cherry, various qualities;
10 do American Brandy;
20 do Spencer's Bourbon Whiskey;
20 do Superior Bourbon Whiskey;
4 bbls Fine Madeira Wine, 3 do Port Wine;
20 casks Wine, for family use;
2 tons Jamaica Rum;
2 do Imitation do do;
2 pipes Holland Gin;
5 quarter do Brandy, various brands;
m15 F. ROUMIEU, 20 St. Louis st.

Sundries.

CLARET—40 casks Chateau Latour and Chateau Lafitte;
90 casks good ordinary;
500 boxes Promis & Fils, Freres;
CHAMBERTIN—75 boxes, quarts and pints;
COGNAC—10 hf, 90 qr, and 30 eighth pipes B. Mestreau;
19 qr. and 35 eighth pipes Samuel Richards, in Customhouse store;
CHAMPAGNE—400 baskets Heidsick, Schreider, Frisard, Pere & Fils, Lanson, Pere & Fils, and Comte de Montbuera, in quarts and pts;
PRUNES IN JARS—45 cases, jars of different sizes;
BRANDY FRUITS—100 boxes assorted;
Do CHERRIES—150 boxes assorted;
MUSTARD—75 cases Bogou Freres;
SARDINES—60 cases, quarter and hf boxes;
PORTER—50 bbls Byass, in quarts and pints;
TRUFFLED PIES—10 cases, quarter and hf boxes. For sale by J. B. PREAU & CO,
je24 31 and 33 Gravier st.

Guano—Tariff of Prices.
INVARIABLY FOR CASH.

For sacks up to 5 tons 2¼c per pound.
From 5 tons to 10 tons $55 long ton of 2240 lbs.
[illegible]

Whole cargo subject to special arrangement. jan 20

PERUVIAN GUANO.

RECEIVED directly from Chincha Islands and for sale by CASTILLO & HARIBE, Sole Agents for the Peruvian Government, corner Exchange Alley & Customhouse sts.

LEAD—Mexican, for sale by
mr13 J Y de EGANA, 47 Bienville st.

SUNDRIES.

J. CASBERGUE,
MERCHANT TAILOR.
100 Royal Street. 100

INFORMS his customers and the public, that he has just received PART of his SPRING GOODS consisting of—
Colored and white Drillings;
Colored Marseilles for Vests;
Black Merino for coats and pantaloons;
Black Montpensier, (a new article) for Frock Coats and Pantaloons.
His prices are moderate.
fe22 J. CASBERGUE.

16. **VICTOR,** 16.
St. Charles Street, Between Canal and Common Streets.

THE undersigned, having returned from Paris, begs leave to announce to his customers and the public generally, that he has unpacked his goods received per ships Wurtemberg, Ashland, Belle Assise, Globe, Sumner and Sea Queen from Havre. The care with which his goods have been selected, will, he hopes, ensure a continuation of the public patronage with which he has hitherto been honored. He avails himself of this opportunity to inform city and country traders that a complete assortment of the following articles can be had at his store at the lowest market prices:

Extra fine linen shirts, new cut;
Common do do;
Shirts with common linen fronts, new cut;
Fine Madapolam shirts;
Colored do do;
Bosom merino do do;
Do silk do do;
Do Scotch thread shirts, do;
Do Cotton do do;
Health flannel drawers, with and without corsets;
Do merino do do do;
Do silk do do do;
Do Cotton do do do;
A rich assortment of silk half hose, all parties;
Superior Scotch thread half hose;
Do Persian do do;
Do merino do do;
Brown cotton half hose;
Bleached do do;
Hemmed and unhemmed lined cambric handkerchiefs,
Foulards, all qualities;
A large assortment of black and colored cravats, highest fashions;
Collar-cravats; Spring do; Colemite do;
Jockey Club do; American do;
Fine Linen short Collars;
Elastic Silk Suspenders, all styles; Canovas do;
Cotton do; genuine Jouvin Gloves, all sizes and colors;
Canes, with [illegible] words;
Rattan do;
Whale Bone do;
Silk and Cotton Umbrellas, all sizes and qualities;
A rich assortment of Porte-Monnaies;
Ladies' and Gentlemens' Purses;
A few fine Opera Glasses;
Ivory Brushes; Buffalo do;
Warranted Shell Combs, for ladies and gentlemen;
A small and select assortment of rich Bracelets;
An assortment of fine English Cutlery;
Ladies' dressing Cases; Gentlemens' do;
Scent and Work Boxes. The attention of ladies is called to one of the latter boxes, the richness of which is unsurpassed by that of any other in this city.
A large assortment of fine Perfumery from the manufacturers of Lubin, Guerlin, &c; &c;
Toilet Brushes, all kinds;
Childrens' Calashes and Carriages;
Rich and common liquor sets;
A very large number of fine fancy gift articles; rich fans;
An assortment of articles for hair Dressers;
Do of plaits and curls, all colors;
His Hair-Dressing Saloon is, as heretofore, conducted by polite and skillful artists.
VICTOR,
s29 St Charles st, No 16, bet Common & Canal

Splendid assortment of Fancy and Staple Dry Goods.

THE undersigned has just received per last arrivals from Europe and the North the balance of his goods for the season, which in addition to his former stock in store, enables him to offer to his customers and the public in general a complete assortment of Spring Goods, consisting in part of
Rich fancy Barege robes with flouncings,
Mourning and half mourning barege robes with flouncings,
Rich Organdy and Jaconet robes with 3 & 5 flounces,
Mourning and half mourning organdy and jaconet robes with flouncings,
Plain bareges, all colours, at 25c. a yard,
Rich fancy bareges from 25c to 70c per yard,
Black and colored organdy and jaconet Muslins,
Do do Grenadines,
Richly embroidered muslin Talmas, Pelisses and Mousquetaires,
A new invoice of splendid patterns foulard silks,
Irish linens for shirting from 26 to $35,
Pillow case linens,
Grass linen,
Long lawns,
French table linen sets, real Bears, superior quality,
Do linen diaper towels,
12-4 French linen sheetings, real Cretonne,
8, 10, 12 and 13-4 Scotch linen sheetings,
Platillas, all prices,
Bretagnies,
Super fancy and white linen drills for pants,
Black drap d'Ete and Barpour for coats,
Do figured drap d'Ete for pants, &c. &c.
All the above articles are lately imported and of the newest styles, and though not advertised to be sold at "Twenty five per cent below cost," will be sold as low as at any house in the city.
F. A. HERRARD,
mr 7 Touro's Buildings, 11e Canal street, near Royal

B. ANTOGNINI,
Manufacturer of Billiard Tables, &c.,

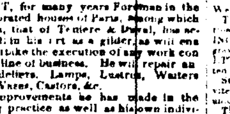

No. 14 Conti Street, Between Chartres and Levee Streets.

HAS the honor to inform his friends and the public in general, that in consequence of an arrangement made with one of the largest manufacturers of d'Elbeuf Cloth, he has on hand a large quantity of that cloth for Billiard Tables, which he is prepared to sell at a very low price.

The extension of his business and of the relations which he has established, and continues each day to establish, with the best manufactures of France and the United States, enable him to sell all articles in his line at prices below the current rates.

He has constantly on hand a great variety of
New Billiard Tables,
of massive Mahogany—and a second hand Billiard Tables.

Also—BALLS and PINS, for the Ten pin Alley.

☞ Persons unable to come to New Orleans and who may desire to procure any of the above named articles, have only to communicate their orders to B. ANTOGNINI, who will execute them satisfactorily.

N. B.—Persons who wish to see the operation of the PATENT GUM ELASTIC BANDS, invented by A. Antognini, are requested to repair to the Verandah Billiard Saloon, 89 Common street. d3

No. 53 Royal Street.

GILDING BY FIRE—GALVANIZING BY RUOLZ'S PROCESS; NEW MODE OF BRONZING, SILVER PLATING; GOLD AND SILVER BOUGHT.

MR. D. CAST, for many years Foreman in the most celebrated houses of Paris, among which he may mention, that of Thomire & Duval, has acquired such skill in his art as a gilder, as will warrant him to undertake the execution of any work connected with his line of business. He will repair and renovate Chandeliers, Lamps, Lustres, Watches, Clocks, Sacred Vases, Castors, &c.

The many improvements he has made in the course of a long practice as well as his own individual researches and experiments, are a guarantee to the public that his work will be of the most perfect finish, and his prices more moderate than those of any other establishment.

REFERENCES:
P. MALLARD & CO., Royal street.
HYDE & GOODRICH, Chartres street.
SKEBRECH, Royal street.
ALEXIS & LEVIS, Royal street.
FABRE, Exchange Alley. mr18 ly

LARGE REDUCTION!
Ready Made Clothing!
GODCHAUX BROTHERS.
Old Levee Street, Nos. 107 and 108,
(opposite the meat market,)

INFORM their customers and the public generally that they have just received from France and the North, an addition to their already full stock of Ready made Clothing of all descriptions. Also a splendid assortment of French Shirts, all qualities, and all kinds, Hats, Cravats, pocket-books, &c. &c., to be disposed of at reduced prices, in order to preserve the reputation so justly bestowed of selling cheaper than any other house in the city.

Two competent Tailors are attached to the establishment, and will carefully attend to orders. feb6

DELCROIX,
No. 106 CHARTRES STREET,
BETWEEN ST. LOUIS AND CONTI,

HAS just received by the last arrivals—A fine and large assortment of all kinds of Hanging Paper of the best manufactories of Paris and of the last style, glazed paper, white also for saloons. This article is entirely new for this country; ordinary glazed paper, ditto satin historical subjects, imitation wood, marble, granite, mantel ornaments, fans; etc., common paper from 10 to 25c.

DELCROIX, 106 Chartres street,
ap16 between St Louis and Conti st

LONGWORTH & ZIMMERMAN'S NATIVE WINE AGENCY,
No. 15 Tchoupitoulas street, New Orleans.

HAVE constantly on hand and for sale—
Catawba or White Wine;
Ladies' or Sweet Wine;
Sparkling Catawba Wine;
Also—Catawba Brandy, the rival of the French Cognac.
f24 VOORHIES, GRIGGS & CO. Agents.

A. BARBAUD.

Chartres street No 49, Opposite F. Frier & Co.

BEGS leave to inform ladies that he has just added to his stock a most complete and varied assortment of RIBBONS and TAPES for dress and trimmings; FRINGES, LACE of the best quality and highest fashion.

Jouvin Gloves at $1.

Ladies and gentlemen's machine cut, imitation Jouvin Gloves, at 75 cents a pair. nov11 tf

ARNOUX,

Corner St Ann and Chartres streets.—(PONTALBA BUILDINGS.)—500 barege Dresses, with flowers, 18 yards each. From $6 50 to $7 50 each. 23jan

Wines, Brandies, Cordials, Alimentary Preserves, &c.
FAURES & NORMAN,
33 & 35 Royal st.

INFORM their city and country customers, that they have received by late arrivals from Europe, a full assortment of fresh GOODS, which are offered at very moderate prices, to-wit:

8 casks Chateau Haut Brion Claret, E. Larrieu;
4 do Chateau d'Ardins do;
12 do old St. Estephe do;
35 do St. Julien Medoc do;
3 do old Pauillac do;
35 do good ordinary family do;
200 boxes very choice Chat. Ht. Brion, 1844, E. Larrieu;
13 do old Chateau Larose;
10 do C. Larrieu's Haut Sauterne;
17 do Eug. Larrieu's Ht Preignac La Montagne;
35 do Haut Sauterne;
12 do Rhenish Wine, Rudesheimer;
7 do do Johannisberg;
30 do Burgundy Wine, various brands. f24

Large Assortment of Spring Goods.
ARNOUX.
Corner Chartres and St. Ann Streets,
(Pontalba Buildings.)

WILL offer on Monday, 13th inst., to his customers and the public, the SUPERIOR GOODS just received for the opening of the season and consisting principally in:—

Jouvin Gloves, warranted, at 75 cents per pair;
Barege Dresses, 3 and 5 flounces, at $6 50;
Pompadour Barege Dresses, 3 flounces, at $7 50;
Rich Broche Barege Dresses, 3 flounces, for soirees;
Printed Organdi Dresses, 3 and 5 flounces;
Printed Organdies, Jackonets, and Bareges;
Plain Black Mourning Jaconets;
Plain and Striped Denims;
Spring Silks,
Scotch Shades, New Style;
Rich French Prints, at 25 and 30 cents;
Embroidered Edgings and Festoons;
Do Insertings;
Valencias, at a very low price,
Very rich Embroidered Linen Cambric Handkerchiefs;

LINENS.

Four-Fourths Irish Linen,
Platillas, Britanias, Estampillas,
Parisian Linen, Russian Ouvre;
Linen for Pillow Cases;
Linen Sheeting, all widths;
Thread, Checks, &c., &c.

ALSO:

A large assortment of Plantation Ready Made Clothing.

CORN—1000 bags prime white and yellow Corn, in store and for sale in lots to suit by
F. A. GONZALES, 11 Front Levee,
mr13 near Bienville st

OATS—600 bags prime St Louis, in store and for sale by F. A. GONZALES,
mr13 No. 11 Front Levee, near Bienville st

HAY—400 bales prime Western Hay, for sale, in lots to suit purchasers, by F. A. GONZALES,
mr13 No. 11 Front Levee, near Bienville st

TOBACCO—Just arrived by the last arrival from Havana, a small lot tobacco of Vuelta Abajo, and having on hand the best tobacco of Vuelta Abajo and Partido in store and for sale by
mr7 Y. QUADRAS & CO. 16 Customhouse.

COFFEE—300 bags prime green Coffee, from Havana, first quality, just received by schooner Alice, in store and for sale by Y. QUADRAS & CO
mr7 16 Customhouse st

SHIPS & STEAMERS

For New York.

U. S. MAIL STEAMSHIP COMPANY—FOR NEW YORK, via HAVANA—The splendid steamship EMPIRE CITY, T A Budd, Commander, will leave her wharf, opposite Jackson Square, with the Government mails and passengers, on SUNDAY, 26th instant, at 8 o'clock, A. M., precisely.

For freight or passage, apply at the office of the Company, 95 Magazine street.
mh19 JAMES R. JENNINGS, Agent.

FOR HAVANA—The fast sailing packet schooner MIDAS, Roach, master, having her cargo engaged and going on board, will have quick dispatch. For passage, apply to the Captain on board, or to
mr23 R. CAHUZAC & CO, No. 30 Old Levee

For Attakapas.

THE new light draught and very superior passenger steamer CERES, J J Labarthe, master, is now receiving freight for St. Martinsville, New Iberia, Franklin, Pattersonville, Berwick's Bay and all other Landings and Plantations on the Teche, and will leave as above on SATURDAY NEXT, the 25th inst., at 12 o'clock M.

For freight or passage, having superior accommodations, apply on board at the foot of St. Louis street, or to CHAS DeBLANC,
mr24 2t 14 Customhouse st.

Notice.

Is hereby given to persons who wish to have boats or ships towed up or down the river, that the steamboat DANIEL BOONE, of superior strength, will make three regular trips every week from New Orleans to Plaquemines, Iberville. This boat taking no freight when going up, will be able to perform the towage at very moderate rates. Apply to PAUL LACROIX,
mr18 12 Toulouse st

New Orleans, Opelousas and Great Western Railroad.

ON and after Sunday, 19th inst., passenger trains will run on this road as follows:

SUNDAYS.

Leave Algiers at 7 and 11 o'clock, A. M., and 3 o'clock, P. M.

Leave Head of the Road at 9 o'clock, A. M., and 1 and 5 o'clock, P. M.

TUESDAYS AND THURSDAYS.

Leave Algiers at 8 A. M., and 3 P. M.
Leave Head of the Road at 10 A. M., and 5 P. M.
Fare—50 cents each way.

Up trains leave Gretna 15 minutes later than Algiers. By arrangement, the Ferry Boats of the First and Second Districts will leave the city for their respective landings in Algiers, 30 minutes before the starting of the trains, and the Third District Ferry 15 minutes before. BENJ. F. FLANDERS,
mr15 tf Secretary.

New Orleans and Carrollton Railroad.

CARROLLTON LINE—DEPARTURE OF TRAINS.
FROM NEW ORLEANS.

Horse Cars—Half past 6 A. M.; 9, 10 and 11½ P. M.
Steam Trains—7 A. M., and every hour afterwards until 8 P. M., inclusively.

FROM CARROLLTON:

Horse Cars—5 A. M.; 8, 9 and 10½ P. M.
Steam Trains—6 A. M., and every hour afterwards, until 7 P. M., inclusively.
FARE—15 cents. Children under 12 years and servants, 10 cents.

Bundles of 25 Red Tickets $2 50.

Lafayette Line.

These Cars run to and from the Depot, No. 18 Baronne street.

DEPARTURE OF CARS.

Lafayette, 6, 7, 7½ A. M.
Depot 18 Baronne st., 6½, 7½, 8 A. M.

After which the Cars leave each terminus every fifteen minutes, until 8 o'clock, P. M.

Then 8½, 9, 10 and 11 P. M. from the Depot,
And 8½, 9½, 10½, P. M., from Lafayette.

FARE—5 cents—children under 4 years not occupying a seat gratis.

☞ NOTE.—Special night cars for parties, balls, meetings, &c., supplied when required after the above mentioned hours. d1-1y

Jefferson & Lake Pontchartrain Railway.

IN connection with the Carrollton Railroad.
Trains.

From New Orleans (via Carrollton) to Lake Pontchartrain.

WEEK DAYS.—From Tivoli Circle Depot.
7½, 9½, 11½ A. M. and 1½, 3½, 5½ P. M.

SUNDAYS—From Perdido street and Tivoli Circle depots.
7, 8, 9, 10, 11, 12, A. M., 1, 2, 3, 4, 5, 6, P. M.

From Lake Pontchartrain (via Carrollton) to New Orleans.

WEEK DAYS—To Tivoli Circle Depot.
7¼, 9¼, 11¼, A. M., 1¼, 3¼, 5¼. (and 6¼ only.)

SUNDAYS—To Tivoli Circle and Perdido street Depots.
7¼, 8¼, 9¼, 10¼, 11¼, A. M., 12¼, 1¼, 2¼, 3¼, 4¼, 5¼, P. M.

All the above trains take up and land passengers at Carrollton. On week days the trains stop only at Horse Station and Jackson street.

Baggage received at Depots only.

FARE:
Between New Orleans and Carrollton, 15 cents
Between Carrollton and the Lake, 10 cents
d1

25,000 ASPARAGUS,
(Sprigs or roots) Seed of the crop of 1854, warranted. For sale by
T. BACHELIER,

Dealer in seeds, Horticulturist and Botanist, No. 28 Ursuline street, between Old Levee & Conde.

Received per ship Lydia, from France, a part of his immense spring and summer assortment, to wit:

Artichokes,	Cabbages, (a varieties,	Salsify,
Egg plants,	Melons,	Radish,
Beets,	Turnips	Pimento,
Carrots,	Sorrel,	Parsnips,
Celery,	Parsley,	Onions,
Chervil,	Peas, (6 varieties)	Butter beans,
Lettuce,	Cresses,	Cucumbers,
Strawberry plants,	varieties,	Chicory,
Cauliflowers,	Thyme,	Lavender etc.
Tomatoes,		

FLOWERS.
The finest assortment.

Planters, city and country gardeners, dealers, will find at the above store all qualities of plants, etc., at moderate prices. jan 27

Fresh Peaches! Fresh Peaches!!

RECEIVED per ship Spencer Kirby, from New York, fifty dozen 2 pound canisters fresh peaches, put up by Moses W. Preval. These peaches, pealed and quartered, are ready for use in making fritters, puddings, dumplings or pies. But are best when used with sugar as a table fruit, they are equally as good as peaches preserved in their own juice, from France, but are sold at half price, being authorized by the manufacturers in order to introduce the article among families and hotels, &c.
For sale by O. VALETON & CO.,
25 Tchoupitoulas st., and corner Royal and Barracks sts.
feb18

THE GRAND SALOONS OF E. JACOBS,
NO. 93 CAMP STREET.

Were opened to the public on the 1st instant.

They contain the most valuable and extensive collection of PICTURES, in Oil and Water Colors, DRAWINGS, PRINT IMPRESSIONS, of the most costly Engravings, PARIAN MARBLE and BRONZE STATUETTES, with other choice Works of Art, ever exhibited in the South.

Strangers and citizens, particularly the ladies, are invited to examine, free of charge, this unrivalled unique Gallery of the FINE ARTS.

The Daguerreotype Department, in its various improvements and appointments, surpasses any Daguerrean establishment in Europe, or in this country.

The Portraits are executed in the finest style known the art, and by a new Philosophical Process, are fully equal to the most beautiful COLORED MINIATURES, displaying the Life-like expression of the features, instead of that spectral appearance so peculiar to Daguerreotypes taken by the ordinary method.

The stock of MEDALLIONS, LOCKETS, RINGS, and BREAST-PINS, of the gold, embraces every variety and of the newest Fashion, furnished at manufacturers' prices.

All orders for Daguerreotype Materials must be accompanied by cash. The Dry Sensitive, prepared by E. Jacobs for operators, is warranted to retain its chemical properties pure for six months; price, $10 per jar.
d16m

A. STURZENEGGER & ETERNOD.
No. 47 Chartres Street.

RECEIVED by the latest arrivals from Havre the following Goods—

4 cases Ribbons, Gros de Naples;
1 do plain do Satin, No. 1 to 16;
1 do black do Taffetas;
1 do col'd do Velvet;
1 do silk Fringes, latest style;
2 do artificial Flowers, garlands, a. s. f.;
2 do Fans;
1 do Silet and satin Gloves;
2 do EMBROIDERIES—black Veils, black and white Shawls, Scarfs, Pelerines, batiste Handkerchiefs, Collars and Sleeves, Chemisettes, Mantillas, muslin Dresses, all of newest fashion;
2 do Parasols, latest style;
1 do embroidered linen Shirts;
1 do Suspenders, common and rich;
1 do black and colored Cloth;
1 do black woolen Satin;
1 bale woolen Blankets;
2 cases jaconet spring Cravats;
1 do blue French Cottonade;
3 do Denims;
3 do embroidered Curtains on Muslin Tull and Guipure;
10 do damask Muslin, plaid and ramages, 24 yards;
4 do plaid do 24 yards;
10 do Ginghams;
25 do Madras Handkerchiefs of all qualities;
5 do blue and white do;
1 do Damask of cotton and wool;
2 do Brocatelle and Damask of wool and silk;
5 do assorted plain Muslin;
3 do Muslin, embroidered, pointed and other various kinds;
1 do Jacquard Muslin, for curtains;
6 do printed Muslin;
4 do printed muslin Dresses.
—AND ALSO—
Some cases Guns; 3 cases fancy Goods; assorted Brushes; Porte-Monnaies, Pins a. s. f., and 3 cases real Cologne Water.
All these articles will be sold at very moderate prices. jall

MARBURG & FORSTER,
44 Bienville, corner of Chartres street,

DRY GOODS — Have received by ships Summer, Sea Queen Belle-Assise, Globe, from Havre, and Washington, from Hamburg, a complete assortment of FRENCH, SWISS and GERMAN DRY GOODS, which they offer for sale at the lowest market prices—

5 cases black Silks, assorted widths and qualities
1 " black fancy damask Silk,
2 " black Satins,—2 cases ripped Silk,
2 " colored plain Silks, Gros de Naples,
2 " changing Silk,
2 " Florences,
1 " Peluches,
2 " fancy Silk Dresses, Bayadères and flounds
2 " Velvets,—1 case Crapes,
2 " Bobins and Laces,
3 " Trimmings,—1 case Cravats,
3 " Thibets, French,
2 " Doeskins, 3 cases Cashmeres, Enervest style,
3 " Mousseline de laine, Plaids, Alpaccas Poplins
4 " Embroideries,—1 case black Ribbons,—1 case fancy Ribbons,
20 " Stockings, Socks and Hosiery of all kind,
2 " Gingham Bayaderes,
2 " Silk Umbrellas,—2 cases Shirts,
3 " Embroidered Muslin Dresses, Flounds, etc.
3 " Rich Embroidered Muslins and Jacquard Muslins,

Imitation Foulards, Madras handkerchiefs, Turkey red, plain and printed Cloth—printed Callicoes and Jaconets. Straw Bonnets for winter, etc. etc.

CHARLES BYRNE,
Manufacturer of
COPPER, SHEET IRON AND TIN WARE,
Dealer in
Stoves, Grates, Grate-Bars, &c , &c.
No. 46 TCHOUPITOULAS STREET,
NEW ORLEANS,

HAS constantly on hand, a complete assortment of Tin and Copper Ware, Stoves and Stove-pipe &c., Steamboat, plantation, and Plumbers work, executed on the shortest notice at reasonable rates.

Orders from the country and city, attended to with promptness. je29

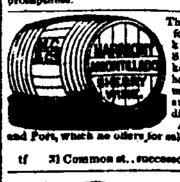

The undersigned, Agent for the sale of the well known HARMONY SHERRY WINES, keeps constantly on hand a large assortment of Brown, Pale, and Gold Sherry, of direct importation. Also, choice Madeira and Port, which he offers for sale on liberal terms.
H. MEUGENS.
tf 31 Common st., successor of M. Garcia & Co.

BRANDIES.

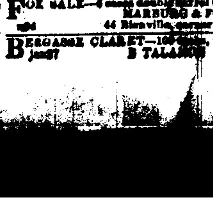

S. THOMAS 29 Natchez street, IMPORTER, Sole agent in the South, for the following brands of dark and pale brandies: Planat & Co., Cognac, L Durand, Bordeaux brandies.

T Menasse & Sie, Rochelle, highly flavored. Always on hand in Customhouse stores.

FOR SALE—4 cases double barrel Guns, by MARBURG & FORSTER,
mr4 44 Bienville, corner Chartres st.

BERGASSE CLARET—100 casks, for sale by
jan27 B TALAMON, 131 Royal st

AUCTION SALES.

Valuable Improved Property, corner of Tchoupitoulas and Julia streets First District of New Orleans.
Succession of Arnold Bedin.
BY H. PEYCHAUD & CO.
R. J. Dominguez, Auctioneer.
Office, No. 120, Exchange Alley, between Conti and St. Louis streets.

FRIDAY, 7th April, 1854, will be sold at 12 o'clock M., at Banks' Arcade, Magazine street, by virtue of an order from the Honorable the Second District Court of New Orleans, under date 17th February, 1854, and for account of said succession, the following improved and valuable property, according to a plan drawn by Hedin & Schlesbaum, on the 2d of February, 1854, and signed "Ne Varietur" by Theodore Guyol, Esq., Notary Public, which plan can now be examined at the Auctioneer's office, and will be exhibited on the day of sale:

1st. A lot of ground designated by No. 1 on said plan, forming the corner of Tchoupitoulas and Julia streets, First District of New Orleans, measuring (American measure) 42 feet 10 inches front on Tchoupitoulas street; 90 feet 10 inches in depth, and front on Julia street; 130 feet 8 inches on the line in the rear and depth from said Julia street. Said lot comprising all the irregular space of ground in the rear of Lots Nos. 2, 3, 4 and 5, and extending on the whole length of the above mentioned line of 130 feet 8 inches from Julia street and measuring 64 feet 7 inches 2 lines on the line that divide said Lot No. 1, in depth from Lot No. 2; 40 feet 11 inches on the rear line of Lot No. 2; 8 feet 2 inches 6 lines on the line of division of lot No. 3 from lot No. 3; 45 feet, 11 inches, 4 lines on the line that separates it from the rear of lots Nos. 3, 4 and 5; and 37 feet, 8 inches on the line near Notre Dame street. Together with the buildings and improvements thereon existing, and consisting of a spacious three story brick building with verandah and iron pillars and balconies, known as the WESTERN VERANDAH HOTEL and the extensive out buildings, and kitchens, extending in the rear 130 feet, 8 inches from Julia street, the whole fully described and represented on the plan mentioned above.

Said property rented under lease expiring on the 31st of October next, at the rate of twenty-two hundred dollars per annum, payable monthly, and sold subject to said lease.

2d. A Lot of Ground designated on said plan by No. 2, measuring (American measure) 42 feet 4 inches, 4 lines front on Tchoupitoulas street, by 64 feet, 7 inches, 2 lines in depth on the line that separates it from lot No. 1—70 feet, 9 inches, 6 lines in depth on the line that separates it from lot No. 3, and 40 feet, 11 inches on the line in the rear. Together with the buildings and improvements thereon, consisting of a three story brick building, with verandah, iron pillars and balconies as well kitchen and out buildings fully described and represented in the aforesaid mentioned plan.

Said property rented under lease expiring 31st October next, to different tenants, at the rate of nine hundred dollars per annum, payable monthly, and sold subject to said lease.

3d. A Lot of Ground designated on said plan as No. 3, measuring (American measure) 19 feet, 4 lines front on Tchoupitoulas street; 64 feet, 7 inches in depth on the line that divides it from lot No. 2, and on the line dividing it from lot No. 4, 29 feet, 9 inches then closing 3 feet 4 lines and from that point 34 feet, 11 inches, making the whole depth of said lot on said line, 64 feet 10 inches, and 16 feet, 4 lines on the line in the rear. Together with the buildings and improvements thereon, consisting of a three story brick building, brick kitchens and out buildings, fully described and represented in the above mentioned plan.

Said property rented by the month at the rate of three hundred and sixty dollars per annum.

4th. A Lot of Ground designated as No. 4 on said plan, having (American measure) 13 feet 3 inches and 4 lines front on Tchoupitoulas street, 66 feet 10 inches in depth on the line that separates it from Lot No. 5, and on the line that separates it from Lot No. 3, 29 feet 9 inches, then opening 3 feet 4 lines, and from that point extending 34 feet 11 inches, making the whole depth of said Lot on said line 64 feet 10 inches, and 14 feet 11 inches on the rear line; together with the buildings and improvements thereon, consisting of a three-story brick building and brick kitchen and out-buildings, fully described in above mentioned plan.

Said property rented, under lease expiring 31st October next, at the rate of three hundred dollars per annum, payable monthly and subject to said lease.

5th. A Lot of Ground designated on said plan as No. 5, and having (American measure) 14 feet 4 inches front on Tchoupitoulas street 66 feet 10 inches in depth on the line that separates it from Lot No. 4, 69 feet 4 lines on the opposite line, and 14 feet 11 inches in the rear; together with the improvements thereon, consisting of a three-story brick building, brick kitchen and out-buildings, fully described and represented in the above mentioned plan.

Said property rented by the month at the rate of three hundred dollars per annum.

TERMS AND CONDITIONS.

For the property Firstly and Secondly above described, one third cash, and the balance at 12, and 24 months credit; and for the property Thirdly, Fourthly and Fifthly above described, one third cash, and the balance at six and 12 months credit. Notes to be given for the credit portion of the price, bearing interest at six per cent per annum from date until maturity, and at eight per cent after due if not paid then punctually, and to be secured by special mortgage on the property for which they are given. The buildings to be kept insured until the final payment of the said notes and the policies of insurance to be transferred by the purchasers to the vendors. Acts of sale before Theodore Guyol, Esq., notary public at the expense of purchaser.
mr 4—6—4 15 24—ap5, 6, 7.

FOR SALE OR RENT

TO LET—Dwelling House and Offices and Store below, in Exchange Alley, between Bienville and Conti streets, formerly occupied by Mr. Bernard Philips, Notary Public.
Apply to M. MEUSON,
mh24 tf 3 Carondelet street.

FOR SALE.

A FINE family Residence, situated No. 15 St. Thomas street, between Gaienne and Suzette streets, consisting of a two story brick dwelling, complete in every respect, having water works, and brick cistern, bathing room, fine yard; the lot is about 25 by 115 feet. This property will be sold very low and on accommodating terms. Apply on the premises, or to H. MEUGENS,
mr15 tf No. 31 Common st.

Property for sale or Rent.

A FINE two story brick House suitable for a large family, with fine yard, garden and stables, on Hospital street, between Dauphine and Burgundy, formerly occupied by Judge Gilbert Leonard. The premises have just undergone thorough repairs. For terms, apply to Joseph Clark, Elysian Fields street, No. 15, or to H J DOMINGON,
mr 20 Exchange Alley, No. 120.

FOR RENT—A fine Residence in Bienville street, between Bourbon and Dauphine. Possession given at the end of the month. Apply on the premises. fe17 tf

FOR RENT—The lower part of a building near Canal street and the Carrollton Railroad Terminus, suitable for a tancy store or for business. Apply to EUG. ROCHEREAU & CO.,
d9 17 and 19 St. Louis st.

FOR SALE.

A LOT OF GROUND with a fine house and out-houses, in the First District of New Orleans, and forming the corner of Felicity and Locust streets. For terms and plan of the property, apply to L. MAJESTE, 115 Chartres st. jan 21

For Sale.

A GROCERY STORE, in the First District, in one of the most thickly settled portion of the city. Apply to F ROUMIEU,
d16 tf 20 St. Louis st.

Houses and Stores to Rent.
ON ST. CHARLES STREET

THE House known as the Tremont House, well situated for a boarding House or Hotel, and having been just thoroughly repaired and painted.

ON CHARTRES STREET.

The Store No. 85, suitable for any kind of business in the dry goods line.

ON JACKSON SQUARE.

The Dwelling No. 5, Pontalba Buildings, St. Peter street.

The Dwellings Nos. 5, 6, 7 and 8, Pontalba Buildings, St. Ann street.

This location is unparalleled in the city, being the healthiest and most pleasant.

AT THE POYDRAS MARKET.

The House and Store No. 2, Gleises Row.

—ALSO—

A Dwelling No. 20, Conde street.
Two Dwelling Houses No. 53 and 55 Jackson street, between Marais and Villere streets.
A two story Brick Dwelling House No. 207 Gravier street.

The half part of a House on Orleans street, No. 230, between St. Claude and Treme. Possession to be given on the 1st of January.

A small House corner Treme and Barracks sts.
Room and Offices on Exchange Alley.
Apply to EUG. ROCHEREAU & CO.,
d14 No. 17 and 19 St. Louis street.

CHARLES LEVY,
Pedicure, from Paris.

ERADICATES Corns, bunions, callosities, nail grown in the flesh, without the least suffering. The operation does not last more than ten minutes, after which the patient may immediately wear his shoes without feeling the least pain.

Mr. LEVY will wait on persons who will honor him with their confidence.

Charges—$1 for each corn, bunions, &c.
For one year, $10.

Persons paying $10, will have the privilege of calling once a month at my office, from 1 P M to 5 P M and have their feet examined.
CHARLES LEVY.
Office, Royal street No. 198, between St Peter and Orleans. Office hours from 1 P M to 5 P M. n22 6m

SPRING DRY GOODS.
GIQUEL & JAMISON,
No. 18 CHARTRES STREET,

HAVE just received from ships George Thomas, R. Morse, and Wurtemberg, from France, and Rockaway, from Liverpool, a splendid assortment of SPRING GOODS, which they offer for sale, viz—

Rich Printed BAREGE ROBES, 3 and 5 flounces.
Do BAREGES.
Plaid, Plain, Figured and Striped BAREGES.
Rich Bayadere BAREGE ROBES.
Printed ORGANDY ROBES, 3 and 5 flounces.
Do and JACONETS,
Plain JACONET MUSLIN, all colors.
Mourning and Second Mourning JACONETS.
Printed Linen CAMBRIC, for Dresses.
Plain, Plaid and Striped GINGHAMS.
Plain BAREGES, for Veils, all colors.
FOULARD SILKS, for Dresses.
SATIN DE CHINE, Gros d'Afrique and Lustring.
SUN SHADES and PARASOLS.
Bobinet and Muslin CURTAINS.
Embroidered Swiss Muslin DRESSES.
Plain, striped, plaid and embroidered Swiss JACONET, NANSONS, MULL MUSLINS and CAMBRICS.
Swiss and Jaconet BANDS.
Embroidered CHEMISETTES and SLEEVES.
Ladies' and Children's COTTON HOSE.
Do do SILK HOSE.
Do do Gauze and Merino SHIRTS.
Gentlemen's and Boys' do do.
Gentlemen's Linen and Cotton SHIRTS.
Boys' do do.
Ladies' Kid and Silk GLOVES.
Ball and Wedding DRESSES.
Linen Goods.
IRISH LINEN and PLATILLAS.
Bird's Eye and Huckaback DIAPERS.
LINEN SHEETING, 8-4, 10-4, 12-4 and 13-4.
PILLOW CASE LINEN.
Linen MOSQUITO NETTING.
BOBINET, 12-4 for Bars.
French Linen do do.
Long LAWN and CRASH.
TABLE DAMASK, 6-4, 8-4 and 10-4.
Damask NAPKINS and TOWELS.
Linen Cambric HANDKERCHIEFS, from $1 to 36 a dozen.
Plantation Goods
of all kinds, WINTER GOODS will be sold at a reduction of 25 per cent.
fe11 GIQUEL & JAMISON, 18 Chartres st.

China Ware, Crockery, Glass Ware, &c.
HOUSEHOLD ARTICLES.
NO. 22. C. CARRERE. NO. 22.
Corner Conde and Madison Streets.

DELIVERED at the residence of purchasers—
White China Ware; Dinner Sets;
Opaque do do do do;
Tea Sets; Porcelain and Gold;
Ornamented Night Lamps and Vases;
Cut Glasses;
English Cutlery; Knives and Forks; plated ware;
Solar Lamps; Chandeliers;
Tin articles; Kitchen Utensils;
Liquid Gas; Camphine;
Lard Oil; Lamp Wick; &c.

THE undersigned informs his city and country customers that he is receiving, from New York per steamships Crescent City and Black Warrior, a fine assortment of new style Combs.

A splendid invoice of English Embroideries such as Bands, Collars, Sets, [illegible] and [illegible] Linen Cambric Handkerchiefs, Ladies' and Gentlemen's thread bemmed Handkerchiefs.

Children's colored and white Hose, all sizes. Gentlemen's and Children's Scotch thread, colored and fancy half Hose, Ladies' patent white Hose.

Superior assorted work Buttons, for summer shirts, [illegible]

Very [illegible] English scissors and pocket knives.
J. BOULENGER,
Chartres street, No. 100, up stairs, between St. Louis and Conti. mr11

PER ship [illegible]—100 boxes Th. Perran's Strawberries in Juice; 20 do do assorted Fruit; 300 hf do Truffles, Deffes; 700 boxes and hf do Petit Pois; 300 hf do Capers in Oil; 100 do do Mushrooms; 600 boxes assorted Truffled Pates; 75 hf do Tunny in oil. For sale by FAURES & NORMAN,
f24 33 and 35 Royal st.

CHAMPAGNE—50 baskets Heidsick, Piper & Co., quarts and pints; 10 do Widow Clicquot Ponsardin's; 40 do Sparkling Bouzy; 25 do Frissard, Father & Son, quarts and pints. For sale by
FAURES & NORMAN,
f24 33 and 35 Royal st.

BRANDY—Brands Martelton, 4th, 5th and 1st proof; Daniel, J B Clere & Co; H Sutton, 1850 and 1851; for sale by B TALAMON,
feb3 131 Royal street.

ZARA MARASCHINO—50 boxes genuine Zara Maraschino, for sale by A COUTIN,
feb28 13 Bienville st

35 LARGE Gruyere Cheese, for sale by
PERSON BROTHERS,
feb 6 247 & 249 Royal, corner of Main st,

LEGAL NOTICES.

NOTICE.

IN conformity with an order of the Honorable the Second District Court of New Orleans, dated 12th December, 1853, the subscribers, appointed Commissioners by the said Court, on the application of the city of New Orleans for the opening of Esplanade street, from Johnson street to the Bayou St. John, at a width of one hundred feet for public use; and for the purpose of making a just and equitable estimate and assessment of the damages and benefits to the respective owners and other persons interested, do hereby give notice that they have deposited a copy of the said estimate and assessment, with a plan thereto annexed, with the Clerk of the said Court, for the inspection of whomsoever it may concern, and that the report of said estimate and assessment will be presented to the said Second District Court of New Orleans for confirmation, according to law, on the 10th day of April next.

Any person whose rights and interests may be affected hereby, may state expressly their objections to the same in writing, and deposit them in the hands of the Clerk of said Court, within ten days after the last publication of this notice, in order that said Commissioners may reconsider the estimate and assessment, or the parts thereof objected to, and alter the same if they deem it proper. Any time between the expiration of said ten days after the last publication of the present notice and the day fixed for making reports thereof.

FRED. BUISSON,
F. CORREJOLLES,
J. CALHOUN.

mh4-3t in 15 days, then 5t successively.

Zellner King & Co. et al. vs. Charles Cottingham, [illegible]

State of Louisiana—Third District Court of New Orleans—No. 6330—Notice is hereby given that a meeting of the creditors of Charles Cottingham will take place before A. A. Baudouin, a Notary Public, on Monday, the 27th March, 1854, at 10 o'clock, A. M., for the purpose of appointing a Syndic.

By order of Court.
LOUIS McCOURTIN, D'y Clerk.
Clerk's Office, New Orleans, March 14th, 1854.
mr15 3in10t

MADAM ROBERT,
158 Royal Street, corner Toulouse.

BEGS leave to inform the Ladies of New Orleans, that she has received an assortment of Spring GOODS, comprising: Blonde, Lace, Crape Capottes; hair and straw Bonnets, all styles and to suit all tastes; Mantillas, furnishing Goods, Embroideries, white and black Lace, artificial Flowers, Ribbons, mourning Bonnets, white and black Veils, Laces, &c.; Fans, silk and other Gloves; in fact, everything in the line of new and fashionable articles. oc9

Cheap, New and Fashionable Dry Goods.
MADAM SCHELL,
152........CANAL STREET........152
Between Bourbon and Dauphin streets,

Has just received, by the latest arrivals from Europe, a large addition to her present stock of the newest and latest Parisian styles of BONNETS, for ladies and children; CAPS, for ladies and children; BOLIVAR, with Feathers and Flowers; HEAD DRESSES and MARRIAGE VEILS; FLOWERS, CLOAKS and MANTILLAS; PELISSES, TALMAS, EMBROIDERIES, GLOVES, VELVET TRIMMINGS, &c.

Madam Schell most respectfully solicits the Ladies to call and examine the new stock, which is superior in style and quality, and will be sold on more reasonable terms than those of any other house in the city.

☞ Cloaks made to order. Bonnets cleaned and trimmed. jan4 3m

34 Chartres st., corner of Customhouse street.
OLYMPE

BEGS leave to inform the ladies that she has just received a complete assortment of Barege Dresses with flounces of the latest patterns. Perse Capotes and spring Mantillas, Chemisettes, Points, Black Lace Pelisses and Mantillas, Points of Brussel's application, and of Point d'Alençon, Embroideries, Laces, etc., etc. All of which she will open on Friday, 27th inst. ja28

Opening of Fancy and Fashionable Articles

No. 34 Chartres street, corner of Customhouse
MISS OLYMPE

HAS the honor to inform the ladies, that she has just received from Paris a RICH ASSORTMENT of Fancy and Fashionable Goods, consisting particularly of Bonnets and Capotes, from the most renowned houses of Paris; Ball Dresses with Volante; Grand Sultan Silk, embroidered with gold, or silk Dresses, embroidered with gold, or Antique, Pyramid and Gonzenne styles, checked, striped and plain Taffetas; Richelieu's, Fronsac's and Guise's Mantles, Marie's Mantelets, Lavaliere's Pelisses, Velvet Antic Moire, silk and cloth Mantles, embroidered silk Handkerchiefs, printed and plain Foulard or Cashmere Shawls; Black Pointes of Laces, Pointes d'Alençon's and Pointes with Brussels's applications, Lace Ball Veils, Artificial Flowers, Plumes, Valenciennes, Gloves, Jewelry, Card Boxes, Porte Monnaies, &c. The opening of these articles will be made on Thursday, November 10th.

Miss OLYMPE having selected her articles with the greatest care, hopes to deserve a continuance of the patronage bestowed on her by the ladies of this city. n7 tf

MADAM CAUCHE.
123 Royal Street. 123

HAVING RETURNED from France, begs leave to announce to ladies in the city and country, that she has just received her complete and varied assortment of fashionable articles selected in the first Paris manufactures.

Ball Dresses and Cloaks, Furnishing goods, Laces, Gloves, Porte-monnaies, &c.

Madam Cauche solicits the patronage of ladies. The care with which the above articles have been selected, justify the hope that it will be extended to her. n21-6m

Store in Liquidation.
Corner Conti and Royal Streets.

I BEG leave to inform the ladies of New Orleans and the country that, wishing to retire from business, I will sell from this date At Cost Price not only the remaining stock of my goods, but also a rich and complete assortment of Nouveautes and Modes just received from Paris.
MADAME ETERNOD,
oc24 cor Conti and Royal sts.

MADAM DURAND,
ROYALE STREET NO. 187, BETWEEN TOULOUSE AND ST. PETER.

Begs leave to inform the ladies of the city and country, that she has received per ships Sumner, Belle Assise, Globe and Sea Queen a complete assortment of Varieties and fashionable goods, from the best Paris manufactures.

Velvet and silk Capotes,
Cloaks and Pelisses, new style,
Lace veils, embroidery, head Dresses, Empress, shell Combs, Shades, Fans, Ribbons, artificial Flowers, new style. Madam Durand hopes that her fine selection of goods and the moderate prices at which they are sold, will ensure public patronage.
n24

Havana Produce.

800 THOUSAND CIGARS—Regalia, Londres, Cilindrados, Brevas, Trabucos, Imperiale, Casadores, Indianos, Prensados, Caballeros, Millares, of the most reputed brands, as Cabanas, Partagas, Rencorrel, Morera, Carbajal, El Consuelo, Nicotiana, El Paseo, Pensador, La Ceres, Don Quijote, &c., &c., just received and landing per brigs Adams Grey and Edwin Dorsey, from Havana.

340 bales Cuba Tobacco, of superior quality for wrappers and fillers; just received per schr. Rome, from St Jago de Cuba.

400 boxes white, yellow and brown Havana Sugar; in store and for sale by
jan13 S. DE VISSER & CO. 26 Old Levee.

RED STORE No. 1.
NEAR THE VEGITABLE MARKET.

THE undersigned having just unpacked their Winter goods, offer for sale to the public and ladies particularly their splendid assortment of muslins de laine, colored cashmeres, plain do. merino do embroidered chemisettes, do collars, do handkerchiefs, borders and other embroideries; woolen and cotton damasked table clothes; silk and woolen damask; cotton and Swiss oil prints; do for curtains &c. &c. Also, a fine assortment of colored French prints for gowns, at 25 and 35 cents per yard. We respectfully request ladies to call and examine the assortment, for they will find therein highly fashionable articles which will be disposed of at most reduced prices. Messrs. Laroussini & Co., avail themselves of the present opportunity to inform gentlemen that they have received, by the same arrival, a splendid assortment of fancy and black cashmeres and all articles generally appertaining to merchants, tailors &c.
U. LAROUSSINI & CO.,
s16 Red Store No. 1, on the Levee.

C. DUHAMEL, OPTICIAN,
86 Chartres Street,
between Bienville and Conti.

Invites persons afflicted with bad eyesight to call at his store. He has always on hand a large assortment of Spectacle Glasses of all kinds, those especially newly improved and known as the best remedy against many of the sight diseases, viz: double focus glasses to see close and far off in the same glass; periscopic glasses; Brazilian pebble and Scotch pebble glasses; colored glasses to protect and shade the eyes, [illegible] Gold, Silver, Steel, Tortoise Shell, [illegible]
Eye Glasses in gold, silver, &c.
[illegible]
Mathematical instruments in cases for engineers and scholars,
Surveying compasses, theodolite levels and all surveying instruments.
All kinds of finished brass work, model turning attended to. feb29

VERY SUPERIOR WHISKY—
25 bbls. old Roanoake RYE WHISKY, 1844;
25 " " Bourbon "
5 " " Ex. Bour. "
10 " " Monongahela "
Various Invoices for sale by
O. VALETON,
m20 [illegible] Louis street.

PER ship Morning [illegible]—[illegible] boxes Sardines, [illegible] know brand Philippe and Canaud, Nantz, for sale by
mr17 O VALETON & CO, 25 Tchoupitoulas st.

PER ship Mary Merrill, from Bordeaux—2700 half boxes Sardines; 2300 third do do; 6000 quarter do do, for sale by O. VALETON & CO,
mr 25 Tchoupitoulas st.

PER ship Trenton, from Marseilles—500 all boxes Maccaroni and Vermicelli, for sale by
O. VALETON & CO.,
mr17 25 Tchoupitoulas st

LANDING ex ship Ellen Maria, from Bordeaux—[illegible] good ordinary claret; 54 bbls Haut Sauterne [illegible] wine, for sale by X LAMBERT,
jan30 No 62 Magazine st

PICKLES, KETCHUPS, &c.—500 boxes assorted packages. For sale by J. H. MARKS & CO,
mr14 76 Magazine street.

ABSYNTH—75 boxes Swiss Absynth, "C. F. Berger," landing ex ship Morris C. Day, from Havre; for sale by J B PREAU & CO,
mr16 31 and 33 Gravier st

AUCTION SALES.

LADIES' AUCTION.
Fashionable French Millinery at Auction.
BY GARDNER SMITH.

ON MONDAY, the 27th, and TUESDAY, the 28th instant, commencing at 10 o'clock, will be sold at No. 60 Chartres street—

Fashionable French Millinery Goods, consisting in part of Ribbons, Flowers, rich Embroideries, Laces, Veils, Shawls, Mantillas, Robes, Dress Patterns, Muslins, Silks, Handkerchiefs, Capes, Collars, Sleeves, Skirts, Gloves, Fans, Parasols, &c., &c. Also, a few fashionable French Bonnets, silk and straw.

N. B.—Ladies residing in the city or from the country wishing to purchase, should embrace this opportunity, as the goods will be sold, if at a great sacrifice. Terms, cash.
GARDNER SMITH, Auctioneer,
mr23 Office, 23 Commercial Place.

1,050,000 Imported Cigars, German Tobacco, Kirsch Water, Herrings, Lemburg Cheese, &c.
BY MORPHY & NEVIUS.

WEDNESDAY, the 29th instant, at 10 o'clock, will be sold at J. F. Fisher's, No. 27 Bienville street, to close—

1,050,000 imported Cigars, German Tobacco, Kirsch Water, Herrings, Cognac, Sparkling Hock, Rhein Wine, German Pipes, &c. See Catalogues for particulars.

Terms—Under $200 cash; $200 to $500, sixty days; over $500, four months, for approved paper. mr1

STOCK....STOCK.
Succession of Judah Touro.
BY M. BARNETT, Jr., Auctioneer.

WILL be sold on MONDAY, 27th inst, at 12 o'clock, M at the St. Louis Exchange, between Chartres and Royal streets, by virtue of an order from the honorable J. N. Lea, Judge of the Second District Court of New Orleans, dated March 4th 1854, the following Bank and other Stock belonging to said succession, viz:—

35 Shares Pontchartrain Railroad Stock;
5 do Washington and N. Orleans Telegraph Stock;
20 do New Orleans Mechanic's Institute do;
20 do Mechanics' and Traders' Bank do;
100 do Bank of Louisiana do;
200 do Union Bank do;
1 Louisiana State Bond;
14 Church of St. Louis Bonds;
1 Christ Church Bond.
Terms—Cash. mr 15

Eighty-Two Packages French, German and British Dry Goods.
BY VINCENT & CO. Auctioneers.
No. 43 Bienville street.

WILL be sold on SATURDAY, 25th instant, at 11 o'clock—

French Jaconets; Bareges; Madras Hdk'fs; Drillings; Brown and Dotted Muslins; Hosiery; Ginghams; Listadoes; Muslin Robes; Ribbons; Gros de Rhin; Embroidered Curtains; Muslins; Cottonades; Parasols; Pompadour; Flounced Robes.

—ALSO—

120 Lots assorted Dry Goods, such as—Irish Linens; Bleached and Brown Sheetings; Portsmouth Lawns; Fancy Prints; Linen Cambric Hdk'fs; Plaid Muslins; English Long Cloths; Linen Nettings; Black Alpaca; French Merinos; 12 qr Linen Sheetings.
Terms at Sale. mr24

53 Empty Bbls. Kegs Lard, etc.
BY MORPHY & NEVIUS.

SATURDAY, the 25th inst., at 10 o'clock, will be sold at Warehouse No. 66 Julia street, for account of whom it may concern—

53 Empty Bbls saved from the wreck of steamer Niles, and brought to this port by steamer Antelope.

—IMMEDIATELY AFTER—

T 28 kegs Lard.
Terms—cash. mr24

Tobacco, Soap, Sugar, Coffee, etc.
BY MORPHY & NEVIUS.

SATURDAY, the 25th inst, at 10 o'clock, will be sold for account of whom it may concern, at Warehouse No 66 Julia street—

900 boxes Manufactured Tobacco more or less, Bacon, Hams, Sugar, Soap, Candles, Mackerel, Herrings, Pork, Beef, Chocolate, Mustard, Claret and Port Wine, Brandy, Gin, Madeira Wine, Rice, Buckwheat, Vinegar, White Lead, in kegs of 50 and 25 lbs each, etc, saved from the ruins of the late auction store No. 51 Magazine street, occupied by the above firm.
Terms—cash. mr24

Positive Sale of Improved and Vacant Lots on Custom House street.
BY BONNEVAL & WILTZ, Auctioneers.
Office 36 Exchange Alley.

WILL be sold at auction, on SATURDAY, the 25th inst., at 12 o'clock, at the St. Louis Exchange, on account of the owner leaving the city—

A certain Lot of Ground, situated in the square bounded by Customhouse, Canal, Roman and Prieur streets, measuring 27 feet front on Customhouse street by 106 feet 8 inches in depth between Roman and Prieur streets. Together with all the improvements thereon, consisting of a new dwelling house, containing two rooms, gallery, kitchen, servants' room and parterre, &c. &c.

A certain Lot of Ground adjoining the above described property, having the same dimensions, well filled up and fenced in, the whole as per plan now exhibited at the Exchange.

Terms for the property firstly described—$400 cash, and the balance at 12 months credit for the property secondly described Cash.

Act of sale before Robert J. Kerr, Esq., notary public, at the expense of the purchaser. mr23

Valuable Property on Long Credit, on Account of Departure.
BY S. GUINAULT, Auctioneer.

WILL be sold on SATURDAY, March 25th, 1854, at 12 o'clock, at the City Exchange, St. Louis street—

A Lot of Ground at the corner of Marigny and St. John the Baptist streets, measuring 75 feet 8 inches front on Marigny street, by 120 feet deep and front on St. John the Baptist street; together with a large house, [illegible] of 4 rooms, double gallery, and 2 cabinets, kitchen and 5 servants' rooms, cisterns, well, privy, fruit trees, &c. &c.

Another Lot, adjoining the preceding, measuring 32 feet front on Marigny street, by 120 feet deep. See plan at the Exchange. Marigny street is paved as far as Claiborne street. One third of the paving in front of said property was paid by vendor, and the other two-thirds to be paid by purchasers.

Terms—One third cash, and balance at 1, 2 and 3 years credit, for approved endorsed notes bearing mortgage &c. mr20

Long Credit Sale for Notes without Endorsers, of a Fine Square of Ground, Faubourg Treme, Divided into 30 Lots.
BY N. VIGNIE, Auctioneer.

SATURDAY, March 25, 1854 at 12 o'clock, M., will be sold at the St Louis Exchange—

A SQUARE OF GROUND in Suburb Treme, bounded by Orleans, St. Ann, Broad and Sixth sts, divided into thirty lots, designated as lots Nos. 1 to 30, and measuring each 30 feet or more front on Orleans and St Ann streets, by 95 feet or more in depth. The whole according to a plan which will be exhibited before the sale at the St Louis Exchange.

Terms and Condition—One third cash and the balance on a credit of one and two years for notes without interest, secured by mortgage on said lots. mh21

SHERIFF'S SALES.

Huntington & Kressier vs. Ellen Hartwell, f. w. c.

SIXTH District Court of New Orleans—No. [illegible]—By virtue of a writ of fieri facias to me directed by the Hon. the Sixth District Court of New Orleans, in the above entitled cause, I will proceed to sell at public auction, in the Rotunda of the City Exchange, St. Louis st., between Chartres and Royal streets, on SATURDAY, April 1, 1854, at 12 o'clock, M—

Two certain promissory Notes drawn by G. Schriner, to the order of Ellen Hartwell, for the sum of Three Hundred Dollars each, dated New Orleans, January 17, 1853, and payable as follows: One at eight months, six months after date, and the other twelve months after date.

Seized in the above suit.

TERMS—This being the second and last auction the said notes will be definitely adjudicated to the highest and last bidder, for whatever they will bring, at twelve months' credit, the purchaser furnishing bond with good and solvent security, bearing 5 per cent. interest per annum from date until final payment.

MANDEVILLE MARIGNY,
Sheriff of the Parish of Orleans.
mr20-24 2 31

DUNTZE & IKEN,
Corner Royal and Conti Street,

HAVE lately received and offer— [illegible]
25 do Chateau Larose, do;
25 do Chateau Latour do, do;
50 do St. Estephe Medoc;
650 boxes Claret, Vathie, La Rose, Leoville, Margaux, Lucon, Lafitte, St Julien and St Estephe, Medoc, &c.;
50 do Rhenish Wine, Johannisberger and Marcobrunner, [illegible]
25 do Steinwein of Heinkel & Son Mainz;
[illegible]
25 do dried Fruits, in jars, different sizes;
50 do Cracknel Biscuits;
50 do English Pickles, Sauces and Mustard;
10 boxes French Mustard;
25 do Dutch Cheese;
150 do Limbourg Cheese;
20 do Stilton Cheese;
25 do Gruyere Cheese;
300 pounds French Chocolate, of Gaillard & Co;
A large assortment of French and St. Louis Preserves, Cordials, Pickles, and fancy and staple Groceries. mr24

LS. DUCOURNAU.
25 Chartres Street.

JUST received by late arrivals from Europe and the North, a full assortment of seasonable goods, which are offered at extremely moderate prices:

Light Prints, plain and stuffs;
Plain Striped and plaid Ginghams and Denims;
Printed Jaconets, Organdies and Muslin;
Black glossy Alpacas, Merinos and Alpine;
Patricia Lapin; Drab D'Ete;
White, Grey and Fancy Drilling for Pantaloons;
Fancy Vestings;
Plain and Printed Bareges for Dresses;
Green, Black and Blue Bareges for Veils;
Furnishing Goods; Linen and Hosiery,
Laces, Bobinet; Collars and Sleeves,
Plain, Hemmed and Embroidered L C Hdk'fs;
Net-Work Gloves and Mittens;
Plain Swiss Muslin, Broche, &c. &c.
12 qr Bobinet and Moskito for Musquito Bars;
Silk Shades and Silk and Cotton Umbrellas;
PLANTER'S GOODS.
Cottons, Denims, Cottonade, Blankets Linsey, Kersey, &c. &c.
LS. DUCOURNAU,
mh3 25 Chartres st

SHOES......SHOES.
For Soirees, Dress and Masked Balls, &c.
C. P. BLANCAND,
Corner Main and Royal streets,

RESPECTFULLY calls the attention of the public to the splendid assortment of Shoes for balls and soirees, now in store, and offered, on account of the season, at very moderate prices.

FOR LADIES AND CHILDREN.

Black and bronze kid low quarter Shoes,
Plain white satin do;
White satin colored edge do;
do do gold and silver edge do;
Plain black satin do;
Black do silver edge do.

ALSO—A choice assortment of rich knots for costumes, masked balls, &c. of all kinds.

FOR GENTLEMEN.

Patent leather low quarter shoes for soirees;
French patent leather thin shoes for balls.
Also, a splendid assortment of steel and gilt buckles, largest varieties and latest style. ja27

Hazard Powder Company.
C. T. BUDDECKE & CO, Agents,
No. 100 Tchoupitoulas street.

HAVING been appointed Agents of the above extensive Powder Manufactory, we beg leave to inform the trade that we are now fully prepared to fill all orders from the smallest to any quantity promptly.

The quality of the Hazard's Company Powder is not only GUARANTIED UNSURPASSED IN ANY RESPECT, but is believed to be superior to all other brands, having gained the preference wherever it has been introduced and became known. This Powder manufactory is now the largest in the United States. Any package not proving satisfactory, will be taken back, and cost and expenses refunded.

We have on hand all the qualities, in whole, half and quarter kegs, and canisters in cases, usually demanded in this market, and will deliver at regular prices, any quantity at short notice, on board of steamboats, or any other place, upon orders being left at our store. C. T. BUDDECKE & CO.,
d2 100 Tchoupitoulas st

COOKING STOVES AND RANGES.

800 COOKING STOVES AND RANGES, either for Coal or Wood, of a large variety of patterns and sizes, at prices varying from $3 50 to $350

—ALSO—

Just received and in store, WESTERN COOKING RANGES, requiring no setting and working with the greatest perfection. These Ranges are recommended for their solidity and economy of fuel. The whole for sale at reduced rates, by B. NAUTRE & CO.,
s23 25 Conde street.

B. NAUTRE & CO.,
Successors to S. Maspereau & Co.,
25 Conde street, between Main and St. Ann. 25

HOUSE FURNISHING STORE, and Manufactory of Tin, Sheet-Iron and Lead-Works, importers of and dealers in the following articles:

Stoves, Grates and Cooking Stoves, Pots, Ovens, Skillets, Boilers, Sadirons, and every other kind of Castings. Japanned Ware, Tinware, Crockery Ware, Glass-ware, Lamps, Girandoles, Lanterns, Boquet Stands, Plated ware, Britannia Ware, and Table Cutlery, Brooms, [illegible]; Paint Brushes, [illegible], Paints of every [illegible], Linseed Oil, Spirits of [illegible], Varnish, Litharge, Yellow Ochre, Lard Oil, [illegible].

—ALSO—

Fire Bricks.
[illegible] Very Reduced Rates,
[illegible] Ranges, Queen's Patent [illegible] Lightning Rods, Warner's Force Pumps and Pipes. j14

A Further Reduction!

ALL those desirous of purchasing Dry Goods on liberal terms, are notified that from and after this date, our Stock will be disposed of at a further reduction, among which our BLACK SILKS, at 60 cents per yard. U. LAROUSSINI,
Red Store [illegible] Levee, near the Vegetable market. ja27

RED STORE,
The nearest to the Meat Market.
DRY GOODS!...... DRY GOODS!!
JOS. N. ROBERT & CO.

ARE now prepared to offer to their customers and the public a splendid and well assorted stock of Fancy and Family Dry Goods at the most liberal prices said stock was selected with great care in the European and Northern markets by one of their firm, and will no doubt give entire satisfaction to buyers. Hotel keepers, Steamboat Agents and Planters will find all the articles in this line to answer their wants. Country dealers also will find it to their interest in purchasing there. Besides the Dry Goods, they have a good assortment of Clothing, Hats, and Caps.
d15 JOS N ROBERT & CO.

ACCORDEONS!

WE have just received and offer for sale AT THE LOWEST PRICES,—

A lot of Accordeons and Flutinas, carefully selected at the best makers in Paris.
A PAYA & CO, 31 Chartres st.
n28

BRANDIES—10 qr pipes Seari, Richard's old Cognac, 1825; 4 eighths do do do; 5 qr do pale G. V. Bernard & Co's Brandy; 5 qr do dark do do; 4 eighths do very old Lavende Cognac; 4 qr do La Rochelle Pellevoisin; 3 qr do Lecoq's Cognac; for sale by
FAURES & NORMAN,
feb21 33 and 35 Royal street.

VERMOUTH—imported and in store—25 eighths bbls. Vermouth, of the well known brand St. Martin, for sale by JOHN CLAUZURE,
Royal street, No. 164, between Toulouse and St. Peter sts s30

FRENCH SOAP—[illegible] boxes Marseilles soap, for sale by B TALAMON, 131 Royal st.

MONTE CHRISTO PISTOLS—For sale by
mr16 ADOLPHE BLACHE, 39 Royal st.

AUCTION SALES.

THIS DAY.

Portwardens Sale of Cigars, etc.
BY MORPHY & NEVIUS.

ON FRIDAY, the 24th and MONDAY the 27th instant, at 10 o'clock, will be sold by order and under the inspection of the Portwardens for account of whom it may concern, at B. Valls' former store No. 73 Magazine street—

1st. On Friday the 24th inst., at 10 o'clock, as per catalogues, 1,237,300 genuine importation Havana Cigars, fine cut Chewing Tobacco, Paper Cigars, Engravings, etc. from lot 1 to 149.

2d. On Monday, the 27th inst., at 10 o'clock, as per catalogue, from lot 150 to lot 168, viz: sales Corks, bales Tobacco Filiers, white and yellow Havana Sugar, soft shelled and shelled Almonds, Red Pepper, Aniseed, Comino, Spanish Peas, Cocoa, Mexican Tobacco, Paper for Cigarettes, etc.

Terms—Under $200 cash; $200 to $1000 three months, over $1000 four months for approved endorsed paper. mr23

☞ To Amateurs of Good Wines. ☜
Succession of Judah Touro.
BY M. BARNETT, Jr. & BRO.
M. BARNETT, Jr., Auctioneer.

WILL be sold on FRIDAY, 24th instant at 11 o'clock, A. M., at the store of the late Judah Touro, No. 124 Canal st., between Royal and Bourbon streets, by virtue of an order from the Honorable J. N. Lea, Judge of the Second District Court of New Orleans, dated March 4th, 1854—the following WINES, belonging to said succession—

3900 bottles of Wines, which will be more fully described at the moment of sale.

5 pipes Madeira Wine;
5 hf do do do;
13 demijohns Sherry and Madeira do.
Term—cash. mr14

Rice. Rice. Rice.
BY R. B. SYKES, Auctioneer.

FRIDAY, 24th instant, at 11 o'clock, will be sold at No. 111 Magazine street, for account of whom it may concern—
70 casks Rice. mr23

Boots, Shoes, Brogans, Clothing, White Shirts, Hats, &c.
BY BLACHE & LEAUMONT.

FRIDAY, 24th inst., at 10 o'clock, A. M., will be sold at their Auction Rooms, No. 77 Chartres street—

30 cases of men's, ladies' and misses' Brogans, Buskins, Gaiters, &c.

A large assortment of Hats and Caps.

At 11 o'clock, up stairs:

100 dozen White Linen Bosom Shirts;

250 lots of Spring and Summer Clothing, comprising a full assortment of Dress and Frock Coats, Pelisse Sacs, Pantaloons of all descriptions, Vests, checked and colored Shirts, Cotton Undershirts, Cravats, Cotton Drawers, &c.
Terms—cash. mr23

Furniture! Furniture!
BY FRANCIS FERNANDEZ.

FRIDAY, the 24th instant, at 10 o'clock, A. M., at No. 36 Magazine street, between Poydras and Gravier streets, will be sold a very fine lot of Extensive assortment of new style Furniture, comprising carved Mahogany Chairs, Mahogany Bedsteads, &c. [illegible]

ALSO—A very superior PICOLO PIANO of the celebrated maker Pleyel. mr23

Church and Drawing-Room Organs.

THE undersigned beg leave to inform the public, [illegible] that they have just received a very elegant assortment of well toned CHURCH AND DRAWING-ROOM ORGANS. These instruments, which are offered at a moderate price and the power of which is astonishing in proportion to their small size, are fully equal to Organs with pipes, which cost $1,600 [illegible]. They have also the advantage over other instruments [illegible]
CHARLES GHERINEAU & CO.
No. 203 [illegible] street, New Orleans,
d24 Sole Agents for the United States.

Music and Musical Instruments.

THE UNDERSIGNED [illegible] of Music and Musical Instruments, [illegible] received from Europe [illegible] Music and Musical Instruments, which he offers for sale at very moderate prices. [illegible]

Italian Strings for all the Instruments.

New Music from the best authors of Europe. The Amateurs are respectfully invited to call and look for themselves.

They will find also, at his store, all furnishing articles for Music. [illegible]

[illegible] SCHMIDT, importer and dealer in Music and Musical Instruments, No. [illegible] Chartres street, between [illegible] d1

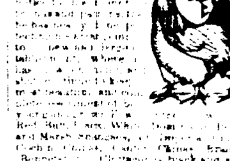

LAFAYETTE
HOG
AND
POULTRY-YARD.

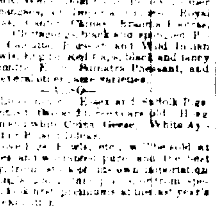

THE [illegible]

[illegible]

APPLY to A. VEKLON DUFFY?

[illegible]

Chas. A. Barriere & Bro.,
FOR GENTLEMENS' WEAR.
LINEN SHIRTS.

HALF HOSE.

[illegible]

UNDERSHIRTS.

[illegible]

WRAPPERS:
Of all the above descriptions.

CRAVATS:

[illegible]

GLOVES:

[illegible]

POCKET HANDKERCHIEFS:

[illegible]

SUSPENDERS:
Cotton and silk Suspenders, some very handsome.
—ALSO—
A superior assortment of goods for Spring wear, such as [illegible]
All of the above being of our own importation, will be offered at the most reasonable rates.
CHAS. A. BARRIERE & BRO.,
[illegible] 2 Chartres street.

Reduction of Prices
P. & E. REILLY & CO.
Corner Canal and Royal.

WILL REDUCE, [illegible] Monday, the 9th inst., their entire stock of [illegible]

Dry Goods.

Which comprise [illegible] FASHIONABLE IMPORTED [illegible] DOMESTIC DRY GOODS.

Among their EXTENSIVE ASSORTMENT may be found the following:

Rich French CALICOS,
French CASHMERE D'ECOSSE, all colors,
Plaid CASHMERE,
Plaid SPUN SILK,
Broche and Watered BAREGES,
Flounced BAREGE ROBES,
Plain, Plaid, and Damask Black SILK,
Black MOIRE ANTIQUE,
GROS DE NAPLES, all colors,
New Style PLAID SILKS,
Do. Do. BROCADE SILKS,
Flounced and Bayadere SILK ROBES,
CLOAKS and PELISSES in Cloth and Velvet, of the newest styles,
Embroidered HANDKERCHIEFS, COLLARS and CHEMISETTES,
Embroidered SLEEVES.

Mourning Goods.

7-4 to 8-4 Black MUSLIN DE LAINES,
Black MERINO AND CASHMERE,
Black THIBET, Black ALPACA,
Black BOMBAZINE, Black FOULARD,
Black CHALLY, Black [illegible] CLOTH,
All styles of MOURNING EMBROIDERIES, &c.
TABLE LINENS—a general assortment of DAMASK TABLE CLOTHS and NAPKINS, of every [illegible]

[illegible] SHEETING, from 8-4 to 12-4.
Superior IRISH LINENS.
P. & E. REILLY & CO.,
feb6 Corner Canal and Royal streets.

An Enormous Reduction of Prices!
T. MOREAU,

No. 151 Royal street, corner of Toulouse.

INFORMS the public that from and after this date until the [illegible], when he will leave for Europe, [illegible] articles generally will be disposed of at a reduction of more than 25 per cent on previous prices.

The attention of buyers is called to the following:

Linen Shirts, instead of	$45 00	a dozen	$35 00	
Cotton do	do	18 00	do	15 00
[illegible], linen front, do		28 00	do	24 00
[illegible] b'rwn cotton hf hose		2 50	do	2 00
Do		1 50	do	1 00
Striped	do	3 00	do	2 50
Do	do	2 50	do	2 00
Do	do	2 00	do	1 50
Merino Vests and Drawers,		60c	do	50
Bleached & brown cotton vests,		75c	do	60
Foulards,		1 00	do	60
Fig'd Pocket Handkerchiefs		50	do	30
Cloth and Merino Gaiters,		1 00 a pair		75

In the same proportion:

Cravats; Silk, Gingham, Birmingham, &c. Cravats; Walking Canes, with or without swords. Silk Umbrellas, cotton do; Brushes; Shell Combs of all descriptions, in numbers; Head-band Shell combs; Scotch [illegible], do. all descriptions, imitation Shell [illegible], Scotch Thread, Gloves, and others.

Desirous of closing his assortment of China Ware, which he intends to replace by an article according less room, the subscriber will sell at cost price—an excellent opportunity for those in need of Vases, Jardinieres, Mantle, Drawing-room and Work stand Ornaments. This is a full assortment, comprising Vases d'Eaux, chandeliers, sets of statues, cups, watch cases, inkstands, powder boxes, &c. &c.

A similar reduction in price will take place in the Mercery department. Ladies are respectfully invited to call and judge for themselves of the low price of Ribbons, Laces and trimmings, plain and cut Velvets, fancy Buttons; waist straps, Thread, Needles, Hooks and Eyes; Corsets, hose of all [illegible], Whale Bones, Curtain rings, thread and cotton Ribbons thread, cotton and silk Laces, etc., which are all calculated to secure public patronage.

Being satisfied that low prices, in addition to the superior articles are all he calculated to secure public patronage, he acts in such a manner as to justify the motto—"Goods at Moreau's have always been disposed of at unquestionably low prices."

He expects shortly per ships Great Britain and Essex, from Havre; and Gosling Star, from Liverpool, a splendid assortment of Ribbons and Tape Laces—a highly fashionable Spring article. Also, English Hose, and half-Hose. The whole will be sold extremely low.
f7

EXPECTED SOON, per ship John Cummings, from Bordeaux—40 bbls. Red Wine; 25 do White Wine, for sale by ANT. GIRAUD,
f20 44 Old Levee.

MUSCATEL—200 cases in store and for sale low by SOSTHENE THOMAS,
mr14 29 Natchez st.

JUST RECEIVED—Twenty-five cases Jamaica Rum, best quality, in store and for sale by
d19 J DELAMARE, 9 Bienville st.

WHALE OIL—25 bbls Winter Refined, for sale by J H MARKS & CO,
mr14 76 Magazine st.

BROOMS—100 dozen in store and for sale by
f21 E J HART & CO, 79 Tchoupitoulas st.