# TRADE & COMMERCE.

[illegible]

## Sundries.

CLARET—40 casks Chateau Latour and Chateau Larose;
40 cases good ordinary.
500 boxes Prosper & Fils, Freres;
CHAMBERTIN—75 boxes, quarts and pints;
COGNAC—19 hf, 20 qr, and 30 eighth pipes Martell;
12 qr, and 35 eighth pipes Samuel Richards, in Customhouse store;
CHAMPAGNE—400 baskets Heidsick, Schreider, Frissard, Pere & Fils, Lawson, Pere & Fils, and Comte de Montebello, in quarts and pts;
PRUNES IN JARS—65 cases, jars of different sizes;
BRANDY FRUITS—100 boxes assorted;
Do CHERRIES—150 boxes assorted;
MUSTARD—75 cases Begon Freres;
SARDINES—80 cases, quarter and hf boxes;
PORTER—50 bbls Byass, in quarts and pints;
TRUFFLED PIES—10 cases, quarter and hf boxes. For sale by J. B. PREAU & CO., 31 and 33 Gravier st.

## Guano—Tariff of Prices.
INVARIABLY FOR CASH.

For sacks up to 5 tons 2¾c per pound.

| | | | |
|---|---|---|---|
| From 5 tons to 10 tons | $55 | per long ton of 2240 lbs. | |
| 11 to 25 | 54 50 | " | " |
| 26 to 50 | 54 | " | " |
| 51 to 100 | 53 50 | " | " |
| 101 to 150 | 53 | " | " |
| 151 upwards | 52 50 | " | " |

When cargo delivered alongside $52.

IN STORE—40 bbls. Bergeron Wine;
25 bbls Bordeaux do;
35 do Sweet Oporto do;
25 do Sweet and Dry Malaga do;
400 boxes St. Julien Medoc do;
100 do Contenac Medoc do;
120 do Muscat de Frontignan do;
300 do Vermouth, La Noilly & Seme;
100 do do Berthford;
50 do Absinthe, La Noilly & Sons;
40 do do Yersin & Leonardt.
For sale by ANT. GIRAUD, 44 Old Levee.

## COLZA OIL.

THE undersigned inform their friends and the public, that they have just received 500 gallons of the best quality of Colza Oil. This oil which is suitable for fine lamps is particularly adapted to the Carcel and Moderator description. For sale by PERROS BROTHERS, 247 & 249 Royal, corner of Maine st.

## 56 Chartres Street. 56
### A. PAYA & CO.,
*Sole Agents for the State of Louisiana,*

WOULD respectfully inform their customers that they have just received a new stock of—
ALPHENIDE SPOONS AND FORKS,
well known now as the best imitation of silver ware ever made yet.
Constantly on hand—
Plain and threaded table Spoons and Forks;
do do desert do do;
do do tea do;
do do soup do.

## 44, CONDE STREET.
GERMAN DRUG STORE TO A. SCHWAB—[illegible]

[illegible]

A. SCHWAB, Apothecary.

[illegible]

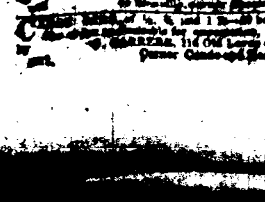

[illegible]

# AYER'S CHERRY PECTORAL,

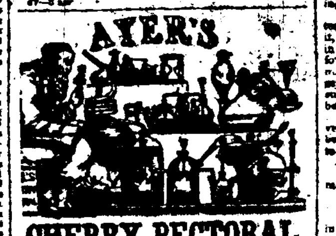

For the rapid Cure of COUGHS, COLDS, HOARSENESS, BRONCHITIS, WHOOPING-COUGH, CROUP, ASTHMA, AND CONSUMPTION.

Many years of trial, instead of impairing the public confidence in this medicine, has won for it an appreciation and notoriety by far exceeding the most sanguine expectations of its friends. Nothing but its intrinsic virtues and the unmistakable benefit conferred on thousands of sufferers, could originate and maintain the reputation it enjoys. While many inferior remedies thrust upon the community, have failed and been discarded, this has gained friends by every trial, conferred benefits on the afflicted they can never forget, and produced cures too numerous and too remarkable to be forgotten.

While it is a fraud on the public to pretend that any one medicine will infallibly cure—still there is abundant proof that the Cherry Pectoral does not only as a general thing, but almost invariably cure the maladies for which it is employed.

[illegible]

Prepared and sold by JAMES C. AYER, Practical and Analytical Chemist, Lowell, Mass.

Sold by J. M. WRIGHT & CO. New Orleans, And by all Druggists.

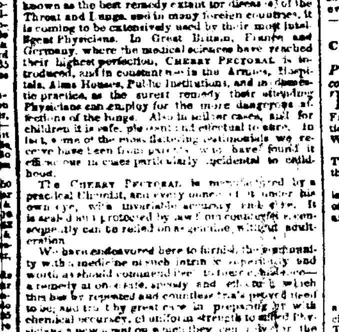

*Holloway's Pills for the Cure of Bile and Disorder of Stomachs.*—Extract of a letter from Mr. D. E. Evans, commercial traveller, Chester, dated September 7th, 1853.—"To Professor Holloway,—Sir.—For a considerable period I suffered dreadfully from bile, indigestion, and a disordered stomach—in the hope of obtaining relief I took a great variety of medicines, but all proved of no avail; I was, however, recommended by Mr. Hughes, of Harlech, to try your Pills, and with pleasure I have to inform you that they soon restored my appetite; and I now enjoy the very best of health.
(Signed) D. E. EVANS.

**Sold at the Establishment of Professor Holloway, 244, Strand, (near Temple Bar,) London, and also at his House in New York. Orders for medicines in the States, addressed "T. Holloway, New York," will receive due attention. Sold also by all respectable Druggists and Dealers in Medicines, throughout the United States, in Pots and Boxes at 37½ cents, 87 cents and $1 50 cents each. To be had Wholesale of the principal Drug Houses in the Union. In New Orleans for sale by J. WRIGHT & Co.—Agents.

There is a considerable saving by taking the larger sizes.

N. B.—Directions for the guidance of patients in every disorder are affixed to each Box.

## Health of Small Children.

DR. DELABARRE'S ANTI-CONVULSIVE SYRUP, for Children, while they are cutting their teeth.

The application of this Syrup on the gums of infants facilitates the labor of dentition and prevents convulsions.

Up to the present time, no attempt had been made to resort to some hygienic means by which children could be relieved of the sufferings resulting from the growth of the few first teeth, notwithstanding the fact that one-sixth of them are carried away during the critical period of teething.

Important anatomical researches have revealed to Dr. Delabarre the real causes of the accidents of dentition, and consequently, to the scientific composition of the SYRUP OF DENTITION.

Physicians will find in its use a powerful auxiliary to counteract the complicated accidents resulting from the sufferings of dentition.

This excellent preparation has filled an important vacuum in the HYGIENE of children to the breast, for it suffices to rub gently their gums during the labor of teething, to preserve to those frail creatures, the quiet so indispensable to their health, and perfect developments. For sale at the agency in New Orleans, at E. E. MOUGIN, Druggist, Corner Dauphine and Customhouse sts. Where full directions can be obtained.

# DR. P. BLANCHARD
DENTIST,

RESPECTFULLY informs the public, that having just returned from France, he has opened his office at No. 104 ROYAL STREET, (2 stairs,) between Conti and St. Louis streets, opposite the Louisiana State Bank.

## P. CLAVEL, APOTHECARY,
No. 150 Old Levee, between Ursulines and Hospital streets.

RECEIVED per ships Ashland, from Marseilles and Montezuma, from New York [illegible]

[illegible]

## EXTRACT OF HYDROPIPER,

[illegible]

Agents in New Orleans: JARVIS & WOODMAN, Corner Magazine and Common sts. A. WRIGHT & CO., 151 Chartres st.

# EDUCATION.

## YOUNG LADIES' ACADEMY.
CORNER OF RAMPART AND MAIN STREETS.

MADAME PARENT has removed her Institution to the corner of Rampart and Main streets, and is ready to receive boarders, half boarders, and day scholars. [illegible]

Professor Allston has the special charge of the Mathematical branches.
Mr. Gentbrel has been engaged as a Teacher of Vocal Music.

## BOURBIER'S INSTITUTION.

[illegible]

## ORLEANS HIGH SCHOOL,
NO. 24 AND 26 ESPLANADE STREET.
Everett, A. M., Principal and Proprietor.

THE Session of 1853-54 commenced on Thursday, September 1st. The organization of the school is complete and its arrangements [illegible]

The School is organized with regard to classes on the plan of the French colleges; there are seven regular classes and students are admitted at every stage of advancement.

## AUDUBON COLLEGE,
Corner Burgundy and Main Streets.
*Conducted by Mr. S. ROUEN, formerly Principal of the Young Men's High School, Second District of New Orleans.*

THE plan of studies will embrace all the branches, from the primary to the highest classes, viz: French, English, Spanish, Latin, Greek, Rhetoric, History, Geography, Book Keeping, Writing, &c.

All accessory branches will be taught in English.—The Director will always make it a duty to engage the services of the best professors.

The building is extensive, well ventilated, and two large yards for recreation are attached thereto; one of which is destined to pupils of the primary class, and the other to those of the other classes.

TERMS:

| | | |
|---|---|---|
| 1. Higher classes, | $8 | per month |
| 2. Intermediate classes, | 6 | " |
| 3. Elementary classes, | 6 | " |
| 4. Primary classes, | 4 | " |

Stationary paid separately.

Mr. J. N. De Pouilly, architect, will take charge of a class of linear drawing applied to buildings, machinery and survey, with landscape and perspective. The pupils of the College will not be charged extra. The day classes will be opened every day from 4½ to 6 P. M. The Classes will continue the whole year from 9½ A. M. to 3 P. M., and from 4½ to 6 P. M., from September 5th, 1853. Primary classes, from 8½ A. M. to 3 P. M. for young children.

References: All the Directors of the Second District (late 1st Municipality,) from 1844 and all the parents of the numerous pupils of Mr. Rouen, from 1842.

## COLLEGE.
*St. Ann Street, facing the Place d'Arms, Old "Congo" Square, under the direction of* MR. JEGOU, Master of Arts and Mathematical Sciences.

[illegible]

RILLIEUX & REGGIO, 238 Bourbon street.

## University of Louisiana.
ACADEMIC DEPARTMENT.

THE seventh annual session of this branch of the University has just commenced, and the Department is now open for the reception of pupils. [illegible]

TERMS:
Boys over 12 years of age, $10 per month.
from 8 to 12 do 8 do
under 8 do 6 do

Application for admission to be made to Prof. C. W. Beers, at the University, Common street, corner of Phillippa street.

## ST. LOUIS INSTITUTE.
CONDUCTED BY Madame Deron.
Day and Boarding School for Young Ladies.
No. 213 Dauphin and 155 Hospital Street.

[illegible]

## ADOLPHE BLACHE,
69 Royal street,

[illegible]

## Splendid assortment of Fancy and Staple Dry Goods.

[illegible]

ADOLPHE BLACHE, 69 Royal st.

## G. LAVIE,
*St. Charles street, No. 5, between Canal and Common.*

HAS received per steamships Humboldt, Africa, Franklin, and ships recently arrived from Europe, a very large quantity of goods forming his seasonable assortment.

GENTLEMEN'S FURNISHING GOODS. RICH AND FANCY ARTICLES.

[illegible]

F. A. HERRARD, Touro's Buildings, 129 Canal street, near Royal.

## B. ANTOGNINI,
Manufacturer of Billiard Tables, &c.

No. 14 Conti Street, Between Chartres and Levee Streets.

HAS the honor to inform the public [illegible] New Billiard Tables, [illegible] BALLS and PINS, for the Ten pin Alley.

## No. 35 Royal Street.
GILDING BY FIRE—GALVANIZING BY RUOLZ'S PROCESS; NEW MODE OF BRONZING; SILVER PLATING; GOLD AND SILVER SOUGHT.

M. GAST, for many years Foreman in the most celebrated houses of Paris, [illegible]

REFERENCES:
P. MALLARD & CO., Royal street.
HYDE & GOODRICH, Chartres street.
BRERRECH, Royal street.
ALEXIS & LEVIS, Royal street.
FABRE, Exchange Alley.

THE undersigned have received by late arrivals from France, England and the North, a very fine assortment of seasonable goods, comprising in part the following articles: [illegible]

## LARGE REDUCTION!
Ready Made Clothing.
### GODCHAUX BROTHERS.
*Old Levee Street, Nos. 107 and 109,* (opposite the meat market.)

INFORM their customers and the public generally that they have just received from France and the North, an addition to their already full stock of Ready made Clothing of all descriptions. Also a splendid assortment of French Shirts, all qualities, felt and silk Hats, Cravats, pocket-books, &c. &c., to be disposed of at reduced prices, in order to preserve the reputation so justly bestowed, of selling low so as to offer renewed assortment to purchasers. Two competent Tailors are attached to the establishment, and will carefully attend to orders.

# DELCROIX,
No. 106 CHARTRES STREET,
BETWEEN ST. LOUIS AND CONTI,

HAS just received by the last arrivals—A fine and large assortment of all kinds of Hanging Paper of the best manufactories of Paris, [illegible]

DELCROIX, 106 Chartres street, between St. Louis and Conti st.

## LONGWORTH & ZIMMERMAN'S NATIVE WINE AGENCY,
No. 15 Tchoupitoulas street, New Orleans.

HAVE constantly on hand and for sale—
Catawba or White Wine;
Isabella or Sweet Wine;
Sparkling Catawba Wine;
Also—Catawba Brandy, the rival of the French Cognac.
VOORHIES, GRIGGS & CO. Agents.

[illegible]

## E. JACOBS,

[illegible]

## CHARLES LEVY,
*Pedicure, from Paris.*

ERADICATES Corns, bunions, [illegible]

CHARLES LEVY.

## A. HERNANDEZ,
Royal street, No. 132, under the St. Louis Hotel and St. Charles street, No. 26, under the Verandah Hotel.

BEGS leave to inform his numerous friends, and the public in general, [illegible]

A. HERNANDEZ.

## VON HEBERT & CO., 142 Chartres Street,

[illegible]

VON HEBERT & CO.

## F. OPPENHEIM,
166 CHARTRES STREET, 166
*Between Toulouse and Jefferson.*
PAPER HANGINGS.

[illegible]

## Wines, Brandies, Choice Cordials, &c.

[illegible]

HENRY VALETON, 90 St. Louis st.

## Cologne Water.
12 Cases, for sale by A. STURZENEGGER & ETERNOD, Agents of F. Maria Farina, 44 Bienville st.

## MRS. JOURDAN, (late Mrs. Sennelier,)
No. 124 St. Ann Street.
HAIR POMATUM.

MRS. JOURDAN begs leave to inform the public that she always keeps in her establishment, No 124 St. Ann street, corner of Dauphin, a POMATUM which BLACKENS THE HAIR, and causes it to grow rapidly. [illegible]

## Perfumery and Fancy Soap Manufactory.
### L. BUSBY.

[illegible]

## COLOGNE WATER.
*Superior to all in use in this City.*
E. LEVERRIER.

[illegible]

## CHARLES BYRNE,
Manufacturer of COPPER, SHEET IRON AND TIN WARE.
Dealer in Stoves, Grates, Grate-Bars, &c., &c.
No. 46 Tchoupitoulas street, NEW ORLEANS.

HAS constantly on hand, a complete assortment of Tin and Copper Ware, Stoves and Stove-pipe, &c., Steamboat, plantation, and Plumbers work, executed on the shortest notice at reasonable rates. Orders from the country and city, attended to with promptness.

IN STORE—10 cases old family wine; 175 do good ordinary do; 30 tierces white wine; 300 boxes claret, various qualities; 40 do Haut Sauterne white wine; 25 baskets champagne wine, in qts and pts; 90 boxes Swiss absinth, various brands; 15 do Kirschwasser do; 10 do Zara Maraschino; 50 do very old Leoville wine; 75 do Chateau Margaux do; 15 do Vermouth; 25 do Frontignan Muscatel; 8 pipes J. Lofferriere's brandy; 10 qr do, various brands; 100 gallons old Lagrange brandy, in demijohns; 100 hampers empty bottles; 500 demijohns, all sizes; for sale by PAUL LACROIX, 13 Toulouse street.

## J. B. BOIRON,
St. CHARLES STREET, No. 64.

RECEIVED per ships Sea Queen, Belle Assise, Ferriere and Globe, from Havre, and steamships Arabia, Africa, Hermann and Franklin, (via New York) a complete assortment of Winter and New Year's Articles, comprising in part: [illegible]

# AUCTION SALES.

## New Orleans and Carrollton Railroad.
CARROLLTON LINE—Departure of Trains. FROM NEW ORLEANS.

[illegible]

## Jefferson & Lake Pontchartrain Railway.

IN connection with the Carrollton Railroad. [illegible]

## FROST & CO,
No. 10 Magazine street, New Orleans
OFFER FOR SALE
BOOTS, SHOES, HATS,
Suitable for the general Country Trade and Plantation use.

## Summer Hats.
NOW landing per ships Clifton and Vicksburg, a complete assortment of Leghorn, Panama, Straw, Pedal and Palm Leaf Hats, for men and boys; also, Campeachy Hats, of every quality, for sale by G. W. DUNBAR, 5 Magazine st.

## Boots, Shoes, and Brogans.
NOW on hand a complete stock in the above line comprising 2000 cases of fresh and desirable goods for spring trade, for sale by G. W. DUNBAR, 5 Magazine st.

HATS—A complete assortment of fashionable silk, otter and musk, also black, brown and pearl, fur and wool brush and soft hats, for sale by G. W. DUNBAR, 5 Magazine street.

HATS—One hundred cases just received from New York, per Mail of Orleans, comprising a prime assortment of fashionable Silks and Moleskins, for sale low by J. M. GOULD & CO., 4 Magazine st.

CASSIMER HATS—25 cases just received, fashionable style, for sale by J. M. GOULD, 8 Magazine st.

BOOTS AND SHOES—2500 cases, in store, comprising a prime assortment suitable for the city or country trade, for sale on liberal terms by J. M. GOULD & CO. 8 Magazine st.

## Boots, Shoes and Hats—
2,500 cases now in store comprising a general and complete assortment, suitable for city and country trade; for sale low on liberal terms by J. HOBBS & CO., No 12 and 14 Customhouse st.

## Corner Main and Royal Streets.
MANUFACTURER of Creole Shoes—large depot of Western Shoes—direct importation of French Shoes—extensive assortment of Children's Shoes. G. P. SLANGARD.

Invites his numerous customers, the public generally, and city and country dealers to give him a call before purchasing elsewhere, and examine his stock, which will be disposed of as usual, at extremely moderate prices.

# DREZ,
HAT MANUFACTURER.

THE UNDERSIGNED has just received from Paris a complete assortment of HATS of all styles.
Silk Hats of all qualities;
Felt do, black and gray cassimere do;
Black and gray Beaver Hats;
Gray and nankeen Sailors' do;
Italian Straw Hats, Cobourg, Campeche, fine Panama do;
Childrens' fancy Hats;
Cloth, Velvet, &c., Caps;
Velvet and embroidered Velvet morning Caps.
All sorts of Hats made to order, to suit our customers, and the exact measure taken by means of the hatmould. DREZ, 37 Exchange Alley, and 67 Chartres street.

## C. DUHAMEL, OPTICIAN,
60 Chartres Street,
*between Bienville and Conti,*

Invites persons afflicted with bad eyesight to call at his store. He has always on hand a large assortment of Spectacle Glasses of all kinds, [illegible]

## Important Sale of Valuable Real Estate and House Servants belonging to the Succession of Alfred T. Conrad.
BY H. W. PALFREY.
George Palfrey, Auctioneer. Office No. 27 Camp st.

BY virtue of an order rendered on the 23d day of January, 1854, by the Honorable the Sixth District Court of New Orleans, will be sold by George Palfrey, auctioneer, on SATURDAY, the 22d day of April next, at Banks' Arcade, in Magazine street, at 12 o'clock M., the following valuable property, belonging to the estate of Alfred T. Conrad, deceased, to-wit:

The undivided half of a certain LOT OF GROUND situated in the Second District (late 1st Municipality) of this city, in the square bounded by Royal, Canal and Customhouse streets [illegible]

AT THE SAME TIME AND PLACE, the following slaves belonging to said succession:

1. A very intelligent man servant named STEPHEN, aged about 40 years.
2. A boy named JIM, aged about 16 years, very intelligent house servant.
3. JOHN BROWN, aged about 31 years, a carriage driver and somewhat of a gardener, and accustomed to [illegible]
4. A man named JOHN COOK, aged about 30 years, is also a carriage driver, somewhat of a gardener and sugar boiler.
5. CLARISSA, a house servant and good cook, aged about 30 years, with her son William, aged about 9 years.
6. A mulatress VIRGINIA, aged about 20 years, with her four children, viz: Martha, aged about 8 years; Caroline, aged about 4 years; Andrew, aged about two years, and an infant not yet named. Virginia is a good washer and ironer, and somewhat of a cook.

The above slaves are guaranteed against all redhibitory vices and diseases, [illegible]

Terms of sale for slaves—cash. Act of sale before H B Cenas, notary public.

## BY N. VIGNIE, Auctioneer.

[illegible]

## Opening of Spring Goods.
F. FRYER & CO., Chartres street, No. 54.

THE undersigned are respectfully informed that the above firm have just received a splendid assortment of Straw Bonnets [illegible]

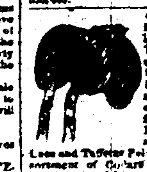

[illegible]

She solicits the patronage of the ladies of this city.

## MADAM ROSSET,
155 Royal Street, corner Toulouse.

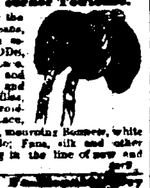

BEGS leave to inform the Ladies of New Orleans, that she has received an assortment of Spring GOODS, comprising: Blonde, Lace, Crape, Cambric, Straw Bonnets, all styles and sizes. Also, Mantillas, [illegible]

## MADAM SCHELE,
150 CANAL STREET, 150
Between Bourbon and Dauphin streets.

Has just received, by the latest arrivals from Europe, a large addition to her present stock of the newest and latest Parisian styles of BONNETS, for ladies and children; CAPS, for ladies and children; BOLIVAR, with Feathers and Flowers; HEAD DRESSES and MARRIAGE VEILS; FLOWERS, CLOAKS and MANTILLAS; PELISSES, TALMAS, EMBROIDERIES; GLOVES, VELVET TRIMMINGS, &c.

Cloaks made to order.

## 34 Chartres st., corner of Customhouse street.
# OLYMPE

BEGS leave to inform the Ladies that she has just received a complete assortment of Barege Dresses with flounces, of the latest patterns. [illegible]

## MADAM GAUCHE.
123 Royal Street. 123

HAVING RETURNED from France, begs leave to announce to ladies in the city and country, that she has just received her complete and varied assortment of fashionable articles selected in the first Paris manufactures. Ball Dresses and Cloaks, Furnishing goods, Lace, Gloves, Porte-monnaie, &c. Madam Gauche solicits the patronage of ladies. [illegible]

## Store in Liquidation.
*Corner Conti and Royal Streets.*

I BEG leave to inform the ladies of New Orleans and the country, that, wishing to retire from business, I will sell from this date At Cost Price not only the remaining stock of my goods, but also a rich and complete assortment of Bonnets and Modes just received from Paris. MADAME ETERNOD, cor Conti and Royal sts.

# FOR SALE OR RENT

TO LET—Dwelling House and Offices and Store below, in Exchange Alley, between Bienville and Conti streets, formerly occupied by M. Bernard Phelps, Notary Public. Apply to M. MUSSON, 3 Carondelet street.

## FOR SALE.
A FINE family Residence, situated No. 15 St. [illegible]

## PIANOS, PIANOS, PIANOS.
PH. P. WERLEIN,
NOS. 5 AND 7 CAMP STREET.

[illegible]

# NEW STORE.
## A. B. GRIMES,

HAS just opened at his new store, [illegible]

# AUCTION SALES.
THIS DAY.

[illegible]

GARDNER SMITH, Auctioneer. Office 31 Commercial Place.

BY H. BARNETT, Jr. & BRO.

[illegible]

BY MORPHY & NEVIUS.

[illegible]

## Fancy Goods, Jewelry and Watches.
BY FRANCIS FERNANDEZ.

WEDNESDAY next, 29th inst, at 10 o'clock, at his auction store, corner of St. Louis and Chartres, No. 128 will be sold— A stock of Fancy Goods and Jewelry, [illegible]

## Brandies. Brandies.
BY L. B. SYKES, Auctioneer.

[illegible]

## Credit Sale of Seasonable Dry Goods.
BY BLACHE & LEAUMONT.

[illegible]

## Chas. A. Barriere & Bro.,
Chartres Street.
FOR GENTLEMEN'S WEAR.

LINEN SHIRTS: Paris made.
HALF HOSE: [illegible]
UNDERSHIRTS: [illegible]
WRAPPERS: Of all the above descriptions
CRAVATS: [illegible]
GLOVES: [illegible]
POCKET HANDKERCHIEFS: [illegible]
SUSPENDERS: Cotton and silk Suspenders, some very handsome.

CHAS. A. BARRIERE & BRO.

## Reduction of Prices.
P. & E. REILLY & CO.
Corner Canal and Royal.

WILL REDUCE, from and after Monday, the 9th inst., their entire stock of winter, Dry Goods. [illegible]

P. & E. REILLY & CO.

## An Enormous Reduction in Prices!
T. NOBLET.
No 15 Royal street corner Toulouse

INFORMS the public that from and after this date until the 1st of June next, when he will leave for Europe, [illegible]

## Wines, Brandies, Cordials, Alimentary Preserves, &c.
FAURES & NORMAN,
33 & 35 Royal st.

INFORM their city and country customers, that they have received by late arrivals from Europe, a full assortment of fresh GOODS, which are offered at very moderate prices, to wit: [illegible]

HAVANA CIGARS—[illegible]

# RED STORE,
The nearest to the Meat Market.
DRY GOODS!... DRY GOODS!!

[illegible]

## ACCORDEONS;

WE have just received and offer for sale AT THE LOWEST PRICES— [illegible]

[illegible]

# C. BOUYER

[illegible]