MARINE NEWS.

Port of New Orleans, June 24.

Cleared Yesterday.

Ship Matilda, Lee, Liverpool, T C Jenkins
Brit Ship Tamarac, Turner, Liverpool, Ed Moulove
Bark Alexina, Lowell, New York, W J Dever
Schr Star, Parker, Corpus Christi, H L Stone & co
Schr Louisa, Dennett, Mobile, Newton & Farrelly

Arrived Yesterday.

Ship Sewell, Morrell, 26 days from New York to ballast, to master—1st district.
Span Ship Florida, Blanche, 6 days from Havana, in ballast, to master—Point.
Mex Schr Anita, Sensa, 8 days from Vera Cruz, to F Cordera—2d district.
Schr Sea Drift, Russell, 3 days from Lavacca, to master—Basin.
Schr Telegraph, Murray, 2 days from Mobile, to master—Basin.
Schr Martha, Webber, 2 days from Pensacola, to master—Basin.
Schr Aurelia, Hanson, 2 days from Pensacola, to master—Basin.

—STEAMBOATS—

Grand Turk, Burke, fm St Louis.
Magnolia, Thomasson, fm St Louis.
S F J Trabue, Tucker, fm Louisville.
Unicorn, Robinson, fm Camden.
Sarah, Moore, fm Ouachita River.

—TOWBOATS—

Defiance, Hanbury, fm the Passes.

Towboat Register.

The Defiance, from the Passes—Towed down and to sea on the 18th instant, ship Radius and bark Marcia—brought up ships Sewell and Florida, and schr Anita.

Coastwise Ports.

BOSTON, June 15—Cleared, ship Baleos, Chenery, N Orleans.
PHILADELPHIA, June 15th—Cleared, ship Hoosting, Hall, New Orleans.

Foreign Ports.

Sailed from Genoa for New Orleans, May 23d, bark Ar drnura, Lambert.

Below Coming Up.

Steamship Pampero, from St Juan de Nicaragua.

TRADE & COMMERCE

Exports.

LIVERPOOL—Per ship Matilda—2287 bales cotton staves.
LIVERPOOL—Per ship Tamarac—1904 bales cotton, 150 sks corn, 250 tcs & 226 bbls lard, 6120 staves.
NEW YORK—Per bark Alexina—1562 bbls flour, 260 do pork, 108 do tallow, 500 bags wheat, 632 pcs logwood, 125 do mahogany.
CORPUS CHRISTI—Per schr Star—62 bbls flour, 25 do whiskey, 10 do sugar, 10 do bread, 12 do brandy, 38 kegs lard, 16 bxs candles, 30 do soap, 5 cks bacon, 70 sks corn, 10 do coffee.
MOBILE—Per schr Louisa—100 bbls whiskey, 810 sks corn, 250 do oats.

Imports.

LAVACCA—Per schr Sea Drift—9 bales cotton Mc-Dowell, Mills & co—12 do Williams Barbarat & co—27 R Vannuis & co—27 Kelly & Fraser—14 J A Mitchell—7 J M Mahon—52 J T Donald & co—14 G M Pinckard & co—1 Powell & Hopkins—44 Siddall, Green & co—16 McElroy & Bradford—4 A D Grieff & co—Total, 227 bales cotton—sundries order.
MOBILE—Per schr Telegraph—400 bags salt order.
PENSACOLA—Per schr Martha—Lumber order.
PENSACOLA—Per schr Aurelia—37,000 feet lumber Farwell, Bailey & co.

Receipts from the Interior.

ST LOUIS—Per steamer Grand Turk—612 sks oats 415 do corn J Druhan—297 do 16 bbds tobacco order—88 kegs butter G L Dolson—200 sks oats 300 do corn J O Woodruff & co—1 saw mill Henderson Terry & co—796 sks oats 107 do corn 400 bbls lime Price Frost & co—372 coils rope Shantz, Hadden & co—17 hhds tobacco A L Addison & co—16 bbls lard oil A D Grieff & co—36 cks bacon F Kearny & co—46 sacks malt J Zoeller—22 kegs butter H H Hayden—30 hhds tobacco W G Robinson—312 sacks oats Rosenburg & Watts—1136 do corn 200 do bran J Connoly & co—7 coils rope Parmele & Bro—300 bbls flour 2 boxes Ogleby & Macaulay—220 cls rope Bell & Haggerty—176 do Perkins, Campbell & co—1 box W Jackson & co—55 bales hay 99 bbls L Scott & co—740 sks corn 1147 do oats A Thompson—21 hhds salmon Schmidt & co—41 do Rosewald, Federal & co—86 sks bran J T Moore & co—bbls whiskey Marillot & Son—bbs rice 1344 do corn [illegible] hay B Duffy & co—1062 sks corn G W Shaw & co—1117 do S H Kennedy & co—sundries order.
ST LOUIS—Per steamer Magnolia—735 bales cotton McGregor & Alloway—15 do Purvis Gladden & co—63 do Bigelow Beck & Ricks—75 do Bradley, Wilson & co—1659 [illegible] Fosdick & co—300 bbls flour Price Frost & co—[illegible] coils rope Kennett Dix & co—6 hhds tobacco W Robinson—119 bbls 16 tcs lard 50 do flour J Connoly & co—35 do 3 hf do butter 1775 sks corn G W Shaw & co—322 do E M Daisy & co—1527 do Ogleby & Macaulay—23 do J D Weaver—372 do 187 do oats T Jackson—[illegible] Druhan 861 do order—541 do 200 do bran B [illegible] & co—200 do Pickett, McMurdo & co—[illegible] do malt [illegible] Barlow & co—18 kegs butter G L Dolson—8 bbls potatoes [illegible] do C Blavman—37 bxs peaches C Schneider [illegible] 738 bales cotton.
LOUISVILLE—Per steamer S F J Trabue—86 hhds tobacco F Rosewald & co—4 do Hewitt, Norton & co—[illegible] W G Robinson—10 do McGregor Alloway & co—[illegible] Fellowes & co—8 do R H Short & co—16 do Yeatman & co—6 do Henderson, Terry & co—52 do Turner, [illegible] & co—16 bbls eggs 10 half do & 9 kegs butter D Seward—2 bbls butter 5 do eggs 489 sks corn T C Twitchell—14 bbls eggs J Hurley & co—7 do eggs 5 half do cheese 162 bales hay C Schneider—36 sugar kettles 83 grate bars 15 furnace mouths E F Lavillebeuvre—sundries F Delbonde—do Hall & Rodd—do A J Wright & co—[illegible] W Netherton—order—Total tobacco, 371 hhds.
OUACHITA—Per steamer Sarah—[illegible] bales cotton [illegible] & Emerson—24 Campbell & Strong—4 Oakey & Hawkins—3 Henderson Terry & co—22 Ward & Jonas—37 Frellsen & co—3 Davis, Jenkins & co—5 Cummings Stewart & co—11 J T Hardie & co—2 Williams, Phillips & co—11 W A Andrews—16 Brander, Williams & co—38 [illegible] sugar H Gilly—44 do 78 bales cotton Payne & Harrison—60 bbls sugar Wright, Williams & co—Total, [illegible] bales cotton, 136 hhds sugar.
CAMDEN—Per steamer Unicorn—32 bales cotton to Wright, Williams & co—13 do Ward & Jonas—5 d [illegible] Bro & co—1 do A J Wright & co—Total, 5 [illegible] bales cotton.

Removal.

MESSRS. RICHARD, ALDIGE & Co. have removed from No. 35 Chartres street, to No. 47, Customhouse street, between Chartres and Exchange Alley. feb 7

Removal.

B. TALAMON has removed from No. 186 Royal street to No. 181 Royal street. n9

Removed.

BRUGUIERE & CO have removed from 27 Bienville street, to No. 16 same street. oc1

ANT. GIRAUD, Importer, has removed his store from No. 40 to No. 44, Old Levee street. oc31

Removal.

A. STURZENEGGER & ETERNOD Have removed from No. 44 Bienville to **No. 47 Chartres street.**

MORENO BROTHERS, *COMMISSION MERCHANTS,* —AND IMPORTERS OF— CIGARS, COFFEE, SUGAR, And every description of Havana Produce, No. 34 OLD LEVEE, New Orleans.

F. JAUFFROID, 62 Chartres-St., VARIETY STORE, consisting of all kinds of articles for Ladies' Toilet. Also, fancy and useful goods. ja13

FERRON BROS.—247 & 249 Royal street, corner Du Maine—Importers of Foreign Wines and Wholesale and Retail Grocers.

B. Tatout & Co., Importers of French, English, German and American Variety and Fancy Goods, successors of TATOUT BROTHERS, No. 161 Chartres street, corner of Toulouse. d6

Cavelier & Marest, 160 Royal street, inform their friends and the public, that they continue the same business as the old firm, A. & Z. CAVELIER, and that they are the sole Agents for the celebrated WINES of C. C. Haut Brion, La Mission. a6

E. J. Hart & Co., 79 Tchoupitoulas street, New Orleans, wholesale dealers in Groceries, Drugs, Chemicals, &c. oc2

X. Lambert, Importer of Wines and Brandies, 60 Magazine street, is constantly receiving large consignments of Brandy and Wine for family use, which he offers for sale on moderate terms. a11-1y

J. B. PREAU & Co., Commission Merchants, No. 31 Gravier street, New Orleans. je29

GEO. GOTTSCHALK, Stock, Note and Real Estate Broker, **93** Common st. d14 1y

G. W. DUNBAR, WHOLESALE DEALER IN **Boots, Shoes and Hats.** No. 5 Magazine street, New Orleans, and office No. 16 Elm street, Boston. mr13

Sewell T. Taylor, 15 Royal street, Importer of WINES, LIQUORS, CORDIALS, &c., &c., &c. WHOLESALE AND RETAIL. See advertisement in another column. d1

VOORHIES, GRIGGS & Co., Commission and Forwarding Merchants, No. 15 Tchoupitoulas street, New Orleans.

F. A. Gonzales, Dealer in HAY, CORN, OATS, &c., No. 11 Front Levee, keeps constantly on hand, Egyptian Oats, Cow-Peas and Potatoe Seed. ja27 1y

DO. de FUENTES & CO., COMMISSION MERCHANTS, 23 Old Levee st., Importers of *Bordeaux, Marseilles and Havana Produce.* d21 1y

MOISSENET'S DAGUERREOTYPE ROOMS,

5 Camp street, corner of Canal street.

LADIES and gentlemen desirous to secure superior and excellent Daguerreotype portraits will not be disappointed by calling at the above establishment. The subscriber begs to state that through a peculiar process of his own, together with his long experience in the Photographic art, he can obtain results which have been sought in vain by other operators. Every one can be convinced of this fact by visiting his gallery, which is composed exclusively of portraits taken by himself. d23

LARGE REDUCTION! Ready Made Clothing. GODCHAUX BROTHERS. *Old Levee Street, Nos. 107 and 108,* (opposite the meat market.)

INFORM their customers and the public generally that they have just received from France and the North, an addition to their already full stock of Ready made Clothing of all descriptions. Also a splendid assortment of French Shirts, all qualities, Hats and silk Hats, Cravats, pocket-books, &c. &c., to be disposed of at reduced prices, in order to preserve the reputation so justly bestowed, of selling low as to offer reserved assortment to purchasers. Two competent Tailors are attached to the establishment, and will carefully attend to orders. feb6

COOKING STOVES AND RANGES. 800 COOKING STOVES AND RANGES, for either Coal or Wood, of a large variety, of patterns and sizes, at prices varying from $3 to $350.

—ALSO—

Just received and in store, WESTERN COOKING RANGES, requiring no setting and working with the greatest perfection. These Ranges are recommended for their solidity and economy of fuel. The whole for sale at reduced rates, by B. NAUTRE & CO., 25 Conde street

NEW GOODS. ADOLPHE BLACHE, 69 Royal street, RECEIVED part of his seasonable Goods, comprising—

A large variety of Collars, Scarfs and Cravats, latest Parisian styles.
A fine assortment of light Suspenders.
Silk and Scotch Thread Gloves.
Silk, Scotch Thread and Cotton Vests.
Do do do half-Hose.
Linen Drawers, &c. &c.
Shortly expected—a new invoice of fine Linen Shirts, and Perfumery, from the best houses in Paris. mh16

LONGWORTH & ZIMMERMAN'S NATIVE WINE AGENCY, No. 15 Tchoupitoulas street, New Orleans. HAVE constantly on hand and for sale—Catawba or White Wine; Isabella or Sweet Wine; Sparkling Catawba Wine; Also—Catawba Brandy, the rival of the French Cognac. VOORHIES, GRIGGS & CO. Agents.

Vve. De Fuentes & Co., *Sole Agents of M'me Vve. Clicquot Ponsardin's* **CHAMPAGNE.**

THE undersigned having been appointed sole agents for the sale of M'me. Vve. Clicquot Ponsardin's Champagne, do hereby give notice that to prevent adulteration, their name is printed in the labels of the genuine article. VDO. DeFUENTES & CO., 2 Old Levee. mar6 1y

AT the Customhouse, for exportation—25 casks Marseilles wine, for sale by LANATA, GANDOLFO & CO., 9 and 10 Jefferson street my12

LONDON CLUB CHAMPAGNE—50 baskets, in qts and pts; landing ex ship Ocean Home, from Havre, for sale by HENRY VALETON, 90 St Louis st. my27

LANDING ex ships Dudley and Golden Era from Bordeaux—76 casks St Estephe and Montferrand claret; 30 bbls Haut Sauterne white wine; 10 qr pipes H. J. Dutton's old Cognac; 30,000 rich labels, old Port wine, old Madeira, old Cognac, for sale by B. TALAMON, 181 Royal street. my16

RECEIVED per ship John Spear from Havre—2 tons genuine Gruyere Cheese; 4 boxes Fairport Brandy; 20 Gervaise Cheese, in tin boxes and hermetically sealed, for sale by J N CURIEN, 23 Toulouse street. mr30

LARD—1,200 bags and bbls Prime, for sale by P COOK & CO, 40 Poydras st. je19

TAPIOCA—5 bbls, Para and Rio, for sale by J H MARKS & CO, 76 Magazine st. je6

MEDICAL.

SANDS' SARSAPARILLA IN QUART BOTTLES, For Purifying the Blood, and for the Cure of *Scrofula, Rheumatism, Stubborn Ulcers, Dyspepsia, Salt Rheum, Fever Sores, Erysipelas, Pimples, Biles, Mercurial Diseases, Cutaneous Eruptions, Liver Complaint, Bronchitis, Consumption, Female Complaints, Loss of Appetite, General Debility, &c.*

The value of this Medicine is now widely known and every day the field of its usefulness is extended. It is approved, and highly recommended by Physicians, and admitted to be the most powerful and searching preparation from the root, that has ever been employed in medical practice. Its operation extends to the remotest parts of the system, and consists in removing diseased action in the absorbing and secreting organs. In gout, Nature seldom effects, unassisted, the cure of any virulent diseases, but requires the aid of a stimulant, alterative, or antiseptic medicine. In diseases of the skin and flesh, a combination of these three classes of medicinal agents is highly desirable. All these properties are combined in this preparation; and instead of operating successively upon the system, as they must necessarily do when taken separately, they operate simultaneously, and in perfect harmony when administered in this form. Its tonic property strengthens the digestion, and improves the appetite. Its alterative tendency carries off the accumulations of morbid matter—and its antiseptic influence neutralizes the virus, by which the disease is fostered. Its uniform success in curing and relieving the various diseases for which it is recommended, is established by a multitude of attested facts.

From a Physician in Maryland.

CAMBRIDGE, Md., Oct. 5th, 1850.

Messrs. SANDS: Gentlemen—My little daughter was afflicted for a long time with sore head and eyes, and by using your Sarsaparilla was perfectly cured, after other medicines and sarsaparillas having failed to relieve her. Having used it and tested its efficacy, I confidently recommend it in preference to any other, as it seems to possess properties not contained in any other preparation; and I find that purchasers, after they have used it, invariably want the same article again, whenever they require a medicine for which this is recommended.

Respectfully yours, J. FLINT, M. D.

Prepared and sold, wholesale and retail, by A. B. & D. SANDS, Druggists and Chemists, 100 Fulton st., corner of William, New York. Sold also by Druggists generally throughout the United States and Canadas. Price $1 per bottle; six bottles for $5. For sale by Sickles & Co; J. Wright & Co; H. Kennedy, and F. P. Ducongé, New Orleans; P. H. McGraw, Natchez; O. O. Woodman & Co, Vicksburg; and J. Tucker, Mobile. je15 1m

SPECIALITY FOR WORMCAKES. **A. SCHWAB, Apothecary.** No. 40 CONDE STREET.

RECEIVED per ship Neptune, from Bremen, a large assortment of German Chemicals, Herbs, Roots and Extracts,
1000 dozen assorted Painter's pencils;
One case Paints; one do Tapers, 400 doz 3 mouths; One do Matches (wax); one do Perfumery; to be sold only wholesale.
Received per ship Ocean Home, Vichy Water from the three Springs in France.
Expected soon per ship Monmouth, from Havre, a new supply of fresh Seltzers Water; German paper Boxes; Cod Liver Oil; and pulverized roasted Acorns; French preparations and Patent Medicines. je15-1m

NOTICE.

WE respectfully inform the public that we will have on hand from this date, all the **Patent French Medicines** which will be continually received per steamers, in order that their perfect freshness may be guaranteed. We feel happy in being able to announce to our friends that the prices of these articles, bought and selected in large quantities by G. Labourdette, druggist, Paris, will be considerably reduced. For instance, the genuine Leroy's Remedy, from Cottin's drug-store in Paris, which is sold everywhere $1 75, and even $2 can be had at our drug-store for $1 50. Blancard's Pills cost but 60 cts, instead of 75 cts. or $1, as customary, &c. &c.

F. CLAVEL, Druggist, Old Levee No. 150, bet. Ursulines & Hospital.

DR. P. BLANCHARD

DENTIST.

RESPECTFULLY informs the public, that having just returned from France, he has opened his new office at No. **104** ROYAL STREET, (up stairs,) between Conti and St. Louis streets, opposite the Louisiana State Bank. a28

LANDING ex ship Mary Merrill from Bordeaux, 83 cases common claret, 16 do Cantenac Medoc do, 12 do Ht. Sauterne wine; 30 half do do.

IN STORE:

500 lbs. Lyons Sausages,
25 tierces Stagg & Shay's Hams,
50 doz pickled tongues,
200 ½ boxes assorted truffled pies,
200 do pure truffles,
500 ½ boxes Peas; 300 do mushrooms,
300 do capers in oil,
200 do assorted pickles,
25 bales Languedoc almonds,
20 boxes tete-de-Maure cheese,
20 Gruyere cheese,
25 boxes dry prunes; 50 do Swiss absynth,
30 do Sauvajol & Brunton absynth,
20 do Kirschenwasser,
150 baskets champagne.
FERROS & BROTHERS, 247 & 249 Royal street, corner Main. ap26

Choice Wines and Liquors.

BRANDIES—Sazarac of the vintage of 1795 1798, 1802 and 1805; Godard, vintage of 1826; Otard, Dupuy and other brands, of various prices and qualities.

WINES—Old Reserve, Pathetinho, South Side and East India Madeira; Duff Gordon and Harmony & Nephew's Sherry; Old Port; Still and Sparkling Hock, Creme de Bouzy, Fleur de Sillery, Hock, and many other brands of Champagne; White Wines, Clarets in cases and casks, of all qualities.

Holland Gin, Jamaica and St. Croix Rum; Scotch, Irish, Old Roanoke and Old Rye Whiskey; Brandy Fruits and Fruits in Juice; Cordials of every description, Baker's, Berlin and Gouly's Bitters, and everything in the way of WINES and LIQUORS, which will be sold on as reasonable terms as can be found for cash or city paper.

200 casks PORTER and ALE, in pints and quarts. d1 SEWELL T. TAYLOR, 15 Royal st.

Havana Preserves, Cracknell Biscuit, &c., &c.

JUST received and landing ex ship John M. Wood from Liverpool, and brig Mary Elizabeth from Havana—
100 boxes Huntley & Palmers' Cracknell Biscuit.
200 doz Worcestershire Sauce (Lea & Perrins)
50 doz Walnut Ketchup (Crosse & Blackwells)
50 doz Mushroom do do do
20 cases Havana Preserves (La Dominica)
5 do Havana Sweetmeats, small boxes, do
—Also, on hand—
Syrups, Preserves, Cordials, Pickles, &c. For sale low by D. GOWANS & CO., my6 143 Canal street.

Seines, Castnets, Nets of all descriptions.

ALWAYS for sale, wholesale and retail, at the store of the undersigned, [CHARTRES STREET, No. 76 between BIENVILLE and CONTI,] A very extensive assortment of French and English Thread and cotton Thread Seines, all sizes, all having long bags, small and very small meshes, highly perfected and very desirable for planters and most fastidious amateurs. Also, a large assortment of fine and very strong thread Castnets, for crabs, full size. All kinds of Nets made to order.

P. LEVERRIER, 76 Chartres st., between Bienville and Conti. mr13

LANDING ex ship Alvarado, from Marseilles—300 baskets Flagniol's Oil, 24 oz bottles; 100 do do in hf do; 60 boxes Castille Soap; 50 do 12 bottle each, Orange Flower, large pattern; 50 do do do, small do; 100 boxes Capers, Pickles, Olives and Anchovies; 40 cases Maraschino, 75 flasks each; 10 do do, 100 do do; 40 do, 75 Curacao bottles each; 10 do, 100 do do; for sale by HENRY VALETON, 90 St Louis st my24

SUNDRIES.

CHAMPAGNE, 40 bxs Chanonine freres Champagne; BRANDY,

10 hf pipes S O P Godard brand; 5 C G C brand
10 qr " Mondore brand 10 " Montezun "
5 " Seignette " 5 " Millardy "

SHERRY,

10 " Oloroso 10 " Amontillado "
10 " Cabinet " 12 " O "
20 " P O " 20 " P "
10 " O O O O " 100 " H "
10 " B Brown " 20 eights C "

PORT WINES,

20 qrs Pure Juice " 10 " Superior "
40 " different qualities Port; 3 pipes Burgundy sweet Port; 5 hf do do; 10 eights B & B brand;

MADEIRA WINES,

5 hf pipes Common; 5 qrs Howard & March brand; 15 " Star 10 " Old Reserved 10 " Superior
For sale by H. MEUGENS, mar3 6m No. 31 Common street.

B. NAUTRE & CO., *Successors to S. Masperoau & Co.,* 25 Conde street, between Main and St. Ann. 25

HOUSE FURNISHING STORE, and Manufactory of Tin, Sheet-Iron and Lead-Works, importers of and dealers in the following articles:

Stoves, Grates and Cooking Stoves. Pots, Ovens, Skillets, Boilers, Sadirons, and every other kind of Castings. Japanned Ware, Tin-ware, Crockery Ware, Glass-ware, Lamps' Girandoles, Lanterns, Bouquet Stands, Plated ware, Britannia Ware, and Table Cutlery, Brooms, Sweeping Brushes, and every other article of House-hold Furniture. | Paint Brushes and Window Glass. Paints of every quality, Linseed Oil, Boiled Oil, Spirits of Turpentine. Varnish of every quality, Litharge, Red and Yellow Ochre. Lard Oil, Camphene Gas and Alcohol. —ALSO— Fire Bricks.

The Whole at very Reduced Rates.

AGENTS. For Beebe's Ranges, Queen's Portable Forges, Spratt's Lightning Rods, Warner's Force Pumps and Screwed Pipes. 14

PORTABLE FORGES.

THE undersigned, agents for the manufacturer are receiving some of these Forges, and request the planters, ship and steamboat masters, to call and examine them.

These forges can be recommended for their solidity and convenience, as they are entirely made of iron, contain within their body the bellows, and take up only three feet space in diameter.

B. NAUTRE & CO., suc'rs to S. Masperoau & co, je16 Agents for Manufacturers, 25 Conde st.

HAVANA CIGARS—A large stock of all sizes and shapes, such as Imperiales, Regalia, half do, Regalia Londres, Millar do, large Millar, Creolius, Galanas, &c., is always on hand, of the brands Cabanas, Globo, Intimidad, Cabargas, Partagas, Uguez, Justicia, Flor del Paseo, Morales, Gutierres, Ritica, El Sol, La Paz, Washington, la Diana, Lola Montes, Monagero, Montecristo, and a great many others equally celebrated, for sale by J. M. CABALLERO, 36 Old Levee, Between Customhouse and Bienville sts. jun8

Fans.

CARVED work and Ivory Fans;
Red Ivory do;
Chiselled Sandal wood do;
Printed Linen Cambric do;
Embroidered do do do;
Buffalo do; for mourning. Recently imported and for sale by ADOLPHE BLACHE, mr16 Royal street, No. 69.

PRESERVES—100 boxes Th. Perran's Strawberries in Juice; 30 do do assorted Fruit; 300 hf do Truffles, Deffe's; 700 boxes and hf do Petit Pois; 250 hf do Capers in Oil; 100 do do Mushrooms; 600 boxes do assorted Truffled Pies; 75 hf do Tunny in oil. For sale by FAURES & NORMAN, 33 and 35 Royal st. f24

ABSYNTH AND KIRSCH—170 cases expected by ship Charlemagne, from Havre, and for sale by SOSTHENE THOMAS, my6 6 Gravier st

LANDING ex ship Golden Era, from Bordeaux—46 casks Claret Wine, St. Emilion, St. Estephe, and St. Laurent; 250 boxes do do do; 40 do Brandy Prunes; 15 do Brandy Pears; 40 do Apricots; 15 do do Peaches; for sale by VDO DeFUENTES & CO, 23 Old Levee. my16

LANDING ex ship Golden Era, from Bordeaux—36 boxes Brandy Cherries; 45 do do Apricots; 40 do do Prunes; 25 do do Pears; 20 do do Peaches, for sale by J. B. PREAU & CO., 31 and 33 Gravier st. my20

SUNDRIES FOR SALE—150 casks good ordinary Claret, various brands; 100 do Bergmann Wine; 40 do White Wine. J. LANATA, je8 11 Jefferson and 12 Toulouse sts

CORSETS—LION & PINSARD, 66 and 68 Royal street, corner Bienville, have just received 24 dozen white silk and satin belt for Ladies' Corsets finest quality, at very low prices. my 13

SARDINES—[illegible] boxes and [illegible] boxes quik, L. Levesque, 20 do of [illegible] for sale by EUG. ROCHEREAU & CO., je6 26 and 28 St Louis st

MILAN STEEL—50 cases Milan Steel, for sale by BRUGUIERE & CO., ap8 16 Bienville st

CLARET WINE—800 Boxes Claret Wine in boxes landing ex-ship Denmark, from Bordeaux. For sale by R. CABUZAC & CO., 9 je7 No. 20 Old Levee.

MILAN STEEL—50 boxes Milan Steel, for sale by BRUGUIERE & CO, my31 16 Bienville st

MINA SCHINO—60 boxes, two dozen each, genuine Zara Maraschino; for sale by A. GOUTIN, 12 Bienville st. ap26

SARDINES—20 [illegible] boxes Sardines, 100 ½ boxes [illegible] for sale by BRUGUIERE & CO, 16 Bienville st, my11

OFFICIAL.

Notice of Election. MAYORALTY OF NEW ORLEANS, 13th June, 1854.

BY virtue of the Act of the Legislature, entitled "An Act to authorize the city of New Orleans to subscribe to the stock of the Pontchartrain Rail Road Company, to enable said Pontchartrain Railroad Company to construct a railroad from New Orleans to Mobile, approved 15th of March, 1854;" and pursuant also to the provisions of ordinance No. 1,377 of the Common Council of the city of New Orleans approved 13th June, 1854,

Notice is hereby given that an election will be held on THURSDAY, the 29th inst., by the duly qualified voters of the city of New Orleans for the approval and ratification or rejection of said ordinance. The voters in favor of ratifying and approving this ordinance shall write or print on their ballots, "In favor of the tax in aid in the construction of a railroad to Mobile," and those who disapprove of said ordinance shall write or print on their ballots, "Against the tax to aid in the construction of a railroad to Mobile."

The polls will be opened at 8 o'clock A. M. and closed at 6 o'clock P. M., at the places hereinafter designated and under the superintendence of the following named Commissioners, appointed by the Common Council, and to be appointed by the Police Board.

The returns of said election to be made according to law.

[Signed] JNO. LEWIS, Mayor.

The Commissioners and Clerks appointed to preside at said election are requested to call at the Mayor's office and take the oath required by law. J. L. L., M.

MAYORALTY OF NEW ORLEANS, June 1854.

COMMON COUNCIL—CITY OF NEW ORLEANS.

RESOLVED, That the polls for the election to be held for the approval or rejection of the ordinance providing for the subscription by the city of New Orleans to the Stock of the Pontchartrain Rail road Company, to construct a rail road from New Orleans to Mobile, be fixed at the following places under the superintendence of the following Commissioners:

First Precinct—At the Engine House of Irad Ferry Fire Company No. 12. Inspectors—W. J. Mullen Peter Lott.
Second Precinct—At the Engine House of Washington Fire Company Co. 20, on Thalia street. Inspectors—Henry Mitchell, Baptiste Elol.
Third Precinct—At the Engine House of Mechanic Fire Company No. 6. Inspectors—R. Redwood, Richard Condon.
Fourth Precinct—At the Engine House of Jackson Fire Company No. 18. Inspectors—Geo. Dermeyer, W. W. Peyton.
Fifth Precinct—At the Engine House of Mississippi Fire Company, No. 2. Inspectors—J C Judson, L C. Dillard.
Sixth Precinct—At the Engine House of Louisiana Hose Company, corner Carondelet and Perdido streets. Inspectors—W W Herbert, J N Hawthorne.
Seventh Precinct—At Philadelphia Fire Company, No 14. Inspectors—Job Bennett, W Morehead.
Eighth Precinct—At the Engine House of Fire Company, No. 7, on Dauphin street, between Customhouse and Bienville streets. Inspectors W G Vincent, Dr F Ames.
Ninth Precinct—At the Engine House of No. 15, on Basin street, between Conti and St. Louis streets. Inspectors—George Heno, O Delarue.
Tenth Precinct—At the old Municipality Hall, opposite Jackson Square. Inspectors—Louis Bozonier, Joseph Dubuc.
Eleventh Precinct—At the Orleans Theatre, on Orleans street. Inspectors — Auguste Dejan, Jos. Nora.
Twelfth Precinct—At Fire Company, No. 10, on Dumaine street, between Rampart and St. Claude streets. Inspectors—P Willman, J B Soraparu.
Thirteenth Precinct—At the Engine House of No. 4, on Hospital street. Inspectors—John T Dufour, F Rathmep.
Fourteenth Precinct—At the Engine House of Fire Company No 3, on Bayou Road. Inspectors—Lafayette Ayo, L N Cornu.
Fifteenth Precinct—At the Engine House of Fire Company, No. 9, between Esplanade and Victory streets. Inspectors — Charles Grandpre, Edward Johnson.
Sixteenth Precinct—At the Breton Market, on the Bayou Road. Inspectors—G Fagot, Jr, H Gerard.
Seventeenth Precinct—At the School House on Millenburg street. Inspectors—G Berton, H O'Neil.
Eighteenth Precinct—At the Engine of Phoenix Fire Company, No. 8, on Victory street. Inspectors, P Kelly, Henry Brooks.
Nineteenth Precinct—At the Mexican Gulf Railway Depot. Inspectors—P Grille, M Morel.
Twentieth Precinct—At Jacob Zimmon's, on Dauphin street, between Montegut and Clouet streets Inspectors—H Maddie, Charles Seauceneau.
Twenty-first Precinct—At A Chezeaville's House, corner of Levee and Congress streets. Inspectors—M Audrey, C Vinet.
Twenty-second Precinct—At Altmeyer's House, corner of Mary and Magazine streets. Inspectors—Jas. H Heaney, H M Yead.
Twenty-third Precinct—At the Engine House of Chalmette Fire Company, No. 23. Inspectors—S F Ellis, F. Andrews.

A. HERNANDEZ,

Royal street, No. 132, under the St. Louis Hotel and St. Charles street, No. 25, under the Verandah Hotel,

BEGS leave to inform his numerous friends, and the public in general, that he is frequent receiving from Havana, the best and finest brands of HAVANA CIGARS, which he offers for sale, wholesale and retail, among which are: LA ESPAÑOLA, LOS DOS AMIGOS, WASHINGTON, A HERNANDEZ, FLOR DE LA HABANA, LA CONSTANCIA, LA MONTESA, MAJESTAD, VEGUEROS, PUNCTUALIDAD, EL SIGLO, &c. &c.

He has also a complete assortment of "CIGARETTOS," Paper Cigars, the finest and most esteemed, such as: FIGARO, EL MENSAGERO, EL SOL, GARCIA, LA DISTINGUIDA, ESPAÑOLA, LA HABANA, &c. &c.

He has also offers for sale, at the most reasonable prices, PIPES of all kinds and all sizes; and also CAPORAL, MARYLAND, PERIQUE, and other SMOKING TOBACCOS, SNUFFING and CHEWING TOBACCO; in short, he can announce that customers will find at his stores the most complete and excellent assortment of all such articles as may be required in the very best Tobacco stores.

He has lately visited Havana, where he has been able to ascertain the different qualities of Tobacco, in the very best manufactures, and obtained the services of intelligent and knowing correspondents, whose orders to forward him only the most superior qualities. He hopes, in consequence, that his untiring efforts will gain him the generous patronage of the public. A. HERNANDEZ. au30

THE GRAND SALOONS OF E. JACOBS, NO. 93 CAMP STREET.

Were opened to the public on the 1st instant. They contain the most valuable and extensive collection of PICTURES, in Oil and Water Colors; ENGRAVINGS, PRINT IMPRESSIONS, of the most costly Engravings, PARIAN MARBLE and BRONZE STATUETTES, with other choice Works of Art, ever exhibited in the South.

Strangers and citizens, particularly the ladies, are invited to examine, free of charge, this unrivalled unique Gallery of the FINE ARTS.

The Daguerreotype Department, in its various improvements and appointments, surpasses any Daguerrian Establishment in Europe, or in this country.

The Portraits are executed in the finest style known the art, and by a new Philosophical Process, are fully equal to the most beautiful COLORED MINIATURES, displaying the Life-like expression of the features, instead of that spectral appearance so peculiar to Daguerreotypes taken by the ordinary method.

The stock of MEDALLIONS, LOCKETS, RINGS, and BREAST-PINS, of fine gold, embraces every variety and of the newest Fashion, finished at manufacturers' prices.

All orders for Daguerreotype Materials must be accompanied by cash. The Dry Sensitive, prepared by E. Jacobs for operators, is warranted to retain its chemical properties pure for six months; price, $10 per jar. d6m

Music and Musical Instruments.

THE UNDERSIGNED, importer of Music and Musical Instruments, has the honor to inform his friends and amateurs of music, that he has just received from Europe, a large assortment of Music and Musical Instruments, which he offers to sell at very moderate prices. They will find at his store a fine lot of the most splendid Guitars and from the best makers in France. A few valuable Violins from the best manufactures in Paris, and a very large quantity of other Violins of a lower price. Flutes of every description; Clarionets and Cornets of all kinds, from one to eight keys; also, a small lot of beautiful Boem Flutes. A large assortment of Brass Instruments, fit for military bands. Tenor and Base Drums, &c. A large collection of Music for balls and soirees, containing the latest quadrilles, waltzes, polkas and mazurkas.

Italian Strings for all the Instruments.

New Music from the best composers of Europe. The Amateurs are respectfully invited to call and look for themselves.

They will find, also, at his store, all the furnishing articles for Musical Instruments. Merchants will find a great advantage in the low prices and the quality of the articles, by visiting his store.

T. E. BENOIT, Importer and Dealer in Music and Musical Instruments, No. 76 Chartres st., between Bienville and Conti. a1

A. BARRAUD, 49 Chartres Street. 49

INTENDING to renew his stock, offers at very reduced prices, the following goods:

Ladies' Furnishing Goods.

Collars and Embroidered Sleeves; Handkerchiefs, rich and common Embroidery; Artificial Flowers for ball Dresses; Do Bonnet Trimmings; Do for Vases and Jardinieres; Rich and common Fans; Jouvin Gloves, imitation do; Scotch thread Gloves; Silk Gloves; | Shades and Parasols; Jet Bracelets and others, latest style; Rich and common Work Boxes; Embroidery, Needles, cotton and hooks; A large assortment of tapestry, work at $2 50 per pound; Tapestry, Silk & Needles Embroidering and working Cotton.

Gentlemen's Goods.

Fine and common Linen Shirts; Cotton Shirts, Linen Bosom, cold cotton shirts, fine pattern; A large assortment of linen shirt bosoms; Flannel, Merino and Cotton Drawers and Vests; Silk and Scotch thread do Hose; Plain and figured cotton half hose, | Children's Hose; Jouvin Gloves, imitation do; Silk and Scotch thread Gloves; Suspenders, Cravats, Drawers, Collars and Cravats; Canes, umbrellas, combs and brushes; Memoranda, cigar cases, portfolios and portmonnaie.

Fine perfumery, a large variety of China-ware, biscuit and crystal articles, Church vases.

Md. BARRAUD also teaches hair-dressing. Always on hand, plaited and curl hair.

He invites the attention of families to his Cologne Water at $1 50 per gallon, and eternal water to clean the head and prevent the falling of the hair. mh22

MARBURG & FORSTER.
44 Bienville Corner Chartres Street.

DRY GOODS. JUST received by ships Elvira Owen, Marcia C Day and Harvest Queen from Havre, the following assortment of SPRING GOODS, to which they would invite the attention of their city customers and country merchants—

Linen Drills, Pique, for Vestings;
Plain, colored and printed Bareges;
Bareges for Veils;
Plaid, fancy and plain black lustrines Ribbons;
Plain colored and fancy satin Ribbons;
Embroidered filets and Egyptian Gloves and Mits;
Colored and black silk satin Gloves;
White and colored Bobinents, embroidered black and white Lace Veils;
Laces, Shawls and Bands;
Colored Gros de Naples and Gros Brilliant for Mantillas and Bonnets;
Assorted Silk Crepes Artificial Flowers;
Parasols, newest styles;
Black and colored Silk Umbrellas and half Umbrellas;
Flowers and brocade Silk Barege Dresses;
Black Silk, in all qualities and widths;
Satinets, Satins and ripped Silks for lining;
Ginghams in all qualities and widths;
Madras Handkerchiefs, superior and ordinary qualities; glazed Paliacea Handkerchiefs;
Plain white Swiss Muslins, in all qualities;
Damask, check and brocade check Muslins; richly embroidered Muslins, dolls and boquets, white and colored flounds Muslin Dresses;
Muslins for Curtains;
Embroidered Curtains on Bobinet and on Muslin;
Cottonades, Stockings, Socks and all kind of hosery, white and colored Shirtgin, Straw Hats, Guns. mr28

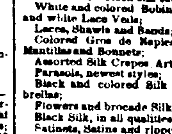

The undersigned, Agent for the sale of the well known HARMONY SHERRY WINES, keeps constantly on hand a large assortment of Brown, Pale, and Gold Sherry, of direct importation. Also, choice Madeira and Port, which he offers for sale on liberal terms. H. MEUGENS, tf 31 Common st., successor of M. Garcia & Co

BRANDIES

S. THOMAS' 29 Natchez street, IMPORTER, Sole agent in the South, for the following brands of dark and pale brandies: Planat & Co. Cognac, L Duran, Bordeaux brandies.

T Menessa & fils, Rochelle, highly flavored. Always on hand in Customhouse Stores. a20 6m

CHAMPAGNE—50 baskets Creme de Bouzy; for sale ex ship Ocean Home, from Havre, by DUNTZE & IKEN, my19 Corner Royal and Conti sts

DRILL CORSETS—1 case; stay lace suspenders, 1 case; for sale by E. DeGOER & RIFFLARD, ap19 20 Customhouse st.

EDUCATION

BOURSIER'S INSTITUTION, 248 St. Louis street, Between Dauphine and Burgundy streets. (Formerly 154 Toulouse street.)

THE rapid increase of this establishment, and the impossibility of enlarging the premises so as to be able to receive the increasing number of pupils, have determined Mr. and Madame BOURSIER to lease, for a term of years, the large, central and commodious house formerly occupied by Madame Sutton. This house, so favorably known, offers all the advantages for an extensive Day and Boarding School.

Mr. and Madame BOURSIER are glad to have this opportunity of expressing to the parents of their numerous pupils the gratitude they feel for the liberal patronage extended to them.

The assistance of enlightened, conscientious and skillful Teachers will give a vigorous impulse to the studies, and parents may depend upon their being conducted with those intellectual and practical methods approved by experience, and sustained by religious and solid doctrines, which must always be the basis of sound education.

Mr. and Madame BOURSIER will not say anything in praise of their system of education, but the brilliant results obtained in a short time, have so increased their numbers, which is the most flattering test of popular opinion.

There will be exercises in Music and Elocution every quarter, viz: the first Monday in July, October and January, and a general examination, and the distribution of prizes, will take place on the first Monday of April, the end of the scholastic year.

Mr. and Madame BOURSIER have incurred great expense to found a durable and suitable establishment; therefore, parents and children are invited to pay a visit at its opening on Monday, the 12th of next month.

The prospectus, giving the course of instructions, can be obtained at the Institution, or at every Stationery Store in the city.

N. B.—Parents residing out of the town will find comfortable rooms at Mr. and Madame BOURSIER'S, during their stay in New Orleans. je17

COLLEGE OF NEW ORLEANS. *Incorporated by Act of the Legislature, approved March 14th, 1854.*

Corporation:

ERASTUS EVERETT, A. M., President ex-officio
Alfred Hennen, Esq.
Hon. Cornelius Voorhies,
J. S. Copes, M. D.,
Bernard Avegno, Esq.
Hon. Alexander Dorbes,
E. M. Emerson, Esq.
Prof. Chas. E. Marc,
Adolphe Dupre, Esq.
Hon. Robert Preaux,
Prof. J. R. Jannin,

Section Third of the Charter. Be it further enacted, etc., That the President, with the advice and consent of a majority of said Board of Visitors, shall, once a year, and after a public examination, have power and authority to graduate the students of said College, and to confer the following literary and scientific degrees, to wit: Bachelor of Arts, Master of Arts, Bachelor of Sciences and Master of Sciences, and of the same may grant diplomas, which diplomas shall entitle the graduate to all the immunities, privileges and honors appertaining to said degrees throughout the United States.

DEGREES will be conferred at the commencement, which will fall on the 2d day of August.

The Institution will be located in the Buildings heretofore occupied by the Orleans High School (which is merged in the College of New Orleans), Nos. 58 and 59 Esplanade street, where a copy of the Charter, Rules and Regulations may be obtained on application to the President. mr30.

YOUNG LADIES' ACADEMY. CORNER OF RAMPART AND MAIN STREETS

MADAME PARENT has removed her Institution to the corner of Rampart and Main sts, and is ready to receive boarders, half boarders, and day scholars. There are spacious galleries and a magnificent terrace which gives a splendid view of the entire city as far as the Lake. The apartments are vast and well aired. There is every advantage and inducement offered to parents, as to the moral and intellectual cultivation of the minds of their daughters. The best Professors are employed. Every branch of a solid and refined education is taught, in both languages; also, accomplishments such as drawing, Painting, Embroidery, &c.

The Musical department is under the direction of three of the most competent and acknowledged talents in the city.

Professor Allston has the special charge of the Mathematical branches.

Mr. Gentbrel has been engaged as a Teacher of Vocal Music.

For terms apply at the institution. Parents are permitted to visit the institution on Sundays.

Once a week, (Saturday,) between 12 and 1 o'clock, the young ladies assemble in the parlor, in order to acquire the polite and graceful manners so necessary to young persons when they enter society.

REFERENCES—Hon. P. Soule, Hon. A D Crossman, Dr. Mouz, Rev. J. Louge, C. Roselius, Esq., L. Lyons, Esq. E. Forestall W. H. Wilder Esq. sel1y

AUDUBON COLLEGE, Corner Burgundy and Main Streets. *Conducted by Mr. S. ROUEN, formerly Principal of the Young Men's High School, Second District of New Orleans.*

THE plan of studies will embrace all the branches, from the primary to the highest classes, viz: French, English, Spanish, Latin, Greek, Mathematics, [illegible], History, Geography, Book Keeping, Writing, &c.

Accessory branches will be taught in English—[illegible]

TERMS:

1. Higher classes $11 per month
2. Intermediate classes 8 "
3. Elementary classes 6 "
4. Primary classes 5 "

Mr. J. N. De Pouilly architect, will take charge of a class of linear drawing applied to buildings, machinery and carpentry, with landscape and perspective. The pupils of the College will not be charged extra.

The above class will be opened every day from 4½ to 6 P. M. The Classes will continue the whole year from 8½ A. M. to 2 P. M., and from 4½ to 6 P. M., from September 5th, 1853. Primary classes, from 8½ A. M. to 3 P. M. for young children.

References.—All the Directors of the Second District (late 1st Municipality,) from 1844 and the parents of the numerous pupils of Mr. Rouen. 1842

COLLEGE.

St. Ann Street, facing the Place d'Armes, Old "Congo" Square, under the direction of **MR. JEGOU,** *Master of Arts and Mathematical Sciences.*

Encouraged by the kindness and patronage of several families of standing, I have determined to open a College, securing to parents for their children the same advantages as those offered by Colleges in New Orleans, where a thorough education is taught. For the purpose of obtaining the object for which this College is founded, I have secured the co-operation of the most competent Professors, who will superintend the execution of the mind; the Professors will, therefore, have a proper regard for both in care, teachings, and each will be the especial duties of the Institution.

Religion, the most essential part of education, will receive foundation and myself, prudent care. Gymnastic exercises will be taught in the yard.

The College, fronting the Public Square, (Old "Congo" Square) possesses all the advantages of a healthy location, and parents are solicited to visit and examine it.

With a view to foster the emulation of the students, the first day of each month will be devoted to a Literary Soiree, at which recitations in the several languages will take place, and the distribution of the several prizes earned during the month, will be made to the students.

In order to class, as much as possible, children of the same age, a Primary School is attached to the College, in a separate portion of the establishment.

PRIMARY SCHOOL—BRANCHES OF INSTRUCTION.—Reading, Writing, Arithmetic, English, French, Geography, and History of the United States.

Price of Tuition—Four Dollars.

COLLEGE—BRANCHES OF INSTRUCTION.—Writing, Book-keeping, English, French, Greek, Latin, History, Geography, Physical and Natural Sciences and Mathematics. Each accomplishment as Music, Fencing, and Dancing will be charged separately.

Price of Tuition—Five, Six, Seven, and Eight Dollars.

Hours of Tuition—From 8 o'clock in the morning to 3 in the afternoon.

Evening Class—This class will be open from 7 to 9 o'clock. Young men will there be taught English, French, Writing, Arithmetic and Book-keeping, by the best masters.

Price—Four Dollars. mh14

An Enormous Reduction in Prices! **T. MOREAU,** *No. 151 Royal street, corner Toulouse.*

INFORMS the public that from and after this date until the 1st of June next, when he will leave for Europe, the stock of articles generally will be disposed of at a reduction of more than 25 per cent. on previous prices.

The attention of buyers is called to the following:

Linen Shirts, instead of $45 00 a dozen,	$35 00		
Cotton do	18 00	do	15 00
Shirts, linen front, do	30 00	do	24 00
Bleh'd & brown cotton h'f hose	2 50	do	2 00
Do	3 00	do	2 50
Striped Do	3 00	do	2 40
Do	3 50	do	2 75
Do	4 00	do	3 00
Merino Vests and Drawers.			
Bleached & brown cotton vests,	75c	do	60
Foulards,	1 00	do	80
Fig'd Pocket Handkerchiefs,	50	do	30
Cloth and Merino Gaiters,	1 00 a pair		75

In the same proportion:

Cravats; Silk, Grenadine, Birmingham, &c., Cravats; Walking Canes, with or without swords; Silk Umbrellas; cotton do; Brushes; Shell Combs of all descriptions (in number); Head-band Shell combs; fine do; Buffalo do, all descriptions; imitation Shell do; Silk, Scotch Thread, Gloves, and others.

Desirous of closing his assortment of China Ware, which he intends to replace by an article occupying less room the whole is offered at and below cost price—an excellent opportunity for those in need of Vases, Jardinieres, Mantle, Drawing-room and Work-stand Ornaments. This is a full assortment, comprising vases, d'eaux, chandeliers, sets of statues, cups, watch cases, inkstands, powder-boxes, &c., &c.

A similar reduction in price will take place in the Mercery department. Ladies are respectfully invited to call and judge for themselves of the low price of Ribbons, Laces and trimmings; plain and cut Velvets; fancy Buttons; waist strings; Thread; Need on Hooks and Eyes; Corsets; brise; hf do; Whale Bones, Curtain rings; thread and cotton Ribbons thread, cotton and silk Laces; and a variety of articles too numerous to mention.

Being satisfied that low prices, in addition to the superior articles, are alone calculated to secure public patronage, he acts in such a manner as to justify the motto—"Goods at Moreau's have always been disposed of at unquestionably low prices."

He expects shortly, per ships Great Britain and Essex, from Havre; and Guiding Star, from Liverpool, a splendid assortment of Ribbons and Tape Laces—a highly fashionable Spring article. Also, English Hose, and half-Hose. The whole will be sold extremely low. 17

Wines, Brandies, Choice Cordials, &c.

7 CASKS Cantelaudet Wine, 1848.
13 do Chateau Margaux, 1848.
31 do St. Estephe Medoc
15 hf do Medoc Claret
10 casks Haut Sauterne White Wine.
13 bbls do do do do
57 boxes choice Ht. Brion de Larrieu Wine, 1840'41
5 do old Leoville 1840.
14 do do Latour, Lafitte, Margaux, &c.
10 do do Haut Sauterne, 1844
20 do do Eug. Larrieu's old Haut-Preignac.
37 do do Burgundy, in quarts and pints
5 do do Johannisburg.
5 do do Hungaro.
50 baskets Horeset-Haut Champagne, q'ts and pints
30 do London Club do do do.
12 boxes imported Holland Curacoa.
3 do do Dantzick's Brandy.
15 do do Swiss Absinthe.
5 do do Kerschwasser.
75 baskets Angers Guignolet.
30 packages Cognac, brands Le Breton Godard. Lecoq, Otard Dupuy, &c. &c.
4 pipes superior Holland Gin.
25 bbls Peach Brandy.
30 do very superior Old Brandy, various brands.
10 demijohns very old sweet Malaga Wine.

Sardines, Truffled Pates, Truffles, Mushrooms, Capers in oil, Petit-Pois, Brandy Fruits, Fruits in Juice. Also, a complete assortment of Nantes and Bordeaux Preserves, for sale to close various consignments, by f24 HENRY VALETON, 90 St. Louis st.

THE undersigned have just received by late arrivals, the following goods, which are offered at extremely reduced prices:

Ribbons, crapes, bareges, muslins, organdis, jaconets, Barpour, drillings, collars and mourning dresses of all kinds, embroidered bands, insertings, valencias, black lace, fans, black satin gloves, thread do; white and colored shirts, assorted Parisian articles. mr RICHARD. ALDIGE & CO.

CHEESE—Landing ex ship Ocean Home, from Havre—25 boxes Dutch cheese; 40 do pate grasse; 4 tons Gruyere cheese; 65 boxes E P. Absynth; 15 do Kirschwasser; for sale by J. N. CURRIEN, No. 23 Toulouse st. my24

ZINC WATER COOLERS—Holding 2 to 6 gallons, for sale by C. CARRERE, je6 corner Conde and Madison sts.

FISH HOOKS—150,000 R. Hemming & Son's celebrated Fish Hooks, for sale by je6 C. CARRERE, corner Conde & Madison.

TUMBLERS! TUMBLERS—800 boxes bar Tumblers; 100 do common do, for sale by je 6 C. CARRERE, cor. Conde and Madison

CORN—1500 bags Corn white and yellow in store and for sale, in lots to suit purchasers by F A GONZALES, 11 Front Levee, my 31 Between Customhouse and Bienville.

COWPEAS—100 sacks to arrive, apply to je6 E J HART & CO, 76 Tchoupitoulas st

RECEIVED by the Harvest Queen, and for sale at a very low price by the undersigned—12 cases Jeannets, Linsdon and Ginghams. A. STURZENEGGER & ETERNOD, mr20 47 Chartres st.

BRANDY CHERRIES, FRUITS, ETC.—300 boxes Brandy Cherries; 100 do assorted Brandy Fruits; 20 do do Peaches, for sale by O. VALETON & CO, ap7 26 Tchoupitoulas st.

TO arrive per ship Monmouth, from Bordeaux—50 cases 200 hf boxes Sardines, brand Deffes; 50 do 100 hf do do do Collin; 25 do 100 hf do do Clairian; 100 boxes Tapenade's Brandy Fruits; 500 do do Fruits in Juice, for sale by B. VALETON, my31 90 St. Louis st

PERUVIAN GUANO—In store and for sale: quantities to 5 tons, at the depot. Price, the same per lb., by F. A. GONZALES, No. 11, Front Levee street, between Customhouse and Bienville sts. mr1

INSURANCE.

AGENCY OF the State Mutual Fire Insurance Company of Worcester, Mass. ISAAC DAVIS, President; SAM'L BOWNONT, Sec'y; Guaranteed Cash Capital... $[illegible]

The Metropolitan Fire Insurance Company of New York. CHAS. B. OSTRAND, Pres't. JAS. BARKER, Sec'y. Capital... $300,000

AS AGENT for the above responsible Companies having a combined Capital of $650,000, I am prepared to insure Buildings, Merchandise, Furniture, Vessels and their cargoes in port, and to issue Policies on the lives of white persons and slaves.

All losses will be promptly adjusted and paid at this office. JAMES C. HARRISON, Agent, je16 1y Office 47 Exchange Place.

AGENCY U. S. LIFE INSURANCE ANNUITY AND TRUST CO., of Philadelphia. Capital $250,000 S. CRAWFORD, President. C. J. IMLAY, Secretary. Office 48 Camp street, New Orleans. BENJ. FLORANCE, Agent.

HOWARD SMITH, M. D., JOSEPH BENSADON, M. D., } Med'l Examiners

Agency Sun Mutual Insurance Co. NEW ORLEANS, Nov. 9, 1853.

THE undersigned respectfully submits the subjoined statement of the affairs of the Sun Mutual Insurance Company, on the 6th day of last month, and states that Fire, Marine and River Risks continue to be taken. L. MATTHEWS, ald 1md Agent.

OFFICE OF THE SUN MUTUAL INSURANCE COMPANY. NEW YORK, October 31, 1853.

The following Statement of the affairs of this Company is published in conformity with the requirements of the 10th section of the Act of its Incorporation:

Unexpired Premiums on the 4th October, 1852		$284,998 66
Premiums received for the year ending 4th Oct., 1853, viz: On Marine Risks	1,380,833 21	
On Inland Navigation and Transportation Risks	187,197 90	
On Fire Risks	287,534 64	1,755,495 05
Total amount of Premiums		$2,040,467 73
Earned Premiums during the year ending as aforesaid		$1,643,350 13
Return Premiums		101,047 48
Nett Earned Premiums		$1,542,502 65
Losses during the same period, on Marine Risks	$687,381 84	
On Inland, Navigation and Transportation Risks	34,274 10	
On Fire Risks	138,438 21	
	1,010,094 15	
Re-insurance during the year	71,134 31	
Expenses	25,980 60	1,109,809 06
Nett Profits		$432,693 59
The Profits of the Company to 4th Oct 1852, for which certificates were issued, amount to		[illegible]
Additional Profits from 4th Oct., 1852, to 4th Oct., 1853		432,69[illegible]
		2,692,777 94
Certificates paid off to 1853		1,469,186 65
Nett earnings to 4th Oct., 1853, on hand		$1,423,691

The Assets of the Company on the 4th Oct., 1853, were as follows, viz:—

Bonds and Mortgages	$283,000
Stocks, and Loans on Stocks	473,676 56
Real Estate	149,519 83
Cash	145,603 30
Interest accrued on Stocks, Bonds and Mortgages	15,182 82
Bills Receivable	997,265 47
Premium Accounts uncollected, Script of sundry Insurance Companies, &c.	47 049 67
	$2,081,297 6[illegible]

The Board of Trustees have this declared a Dividend of TWENTY-EIGHT PER CENT on the Earned Premiums of the year ending 4th October, 1853, for which certificates will be issued on and after the 1st January next.

They have also directed the payment of SIX PER CENT in cash, for interest on the script heretofore issued payable on and after the 1st November next.

The Trustees have further resolved, that after reserving ONE MILLION DOLLARS, the remaining unpaid Seventy five per cent of the Certificates of profits authorized to be issued for the year 1850, and Thirty six per cent of those issued for the year 1851 be redeemed and paid to the holders thereof, or their legal representatives, on and after the 31st day of December next, from which date all interest thereon shall cease.

By order of the Board. JOHN WHITEHEAD, Secretary.

Crescent Mutual Insurance Company.

IN conformity with the requirements of their charter, the Company submit the following statement:—

Amount of premiums received for the year ending July 12th, 1853	$[illegible] 59
Amount of premiums not terminated, July 12th, 1852	[illegible] 13
Whole amount of premiums for year ending 12th July, 1853	923,013 72
Viz: Premiums on fire risks	[illegible]
" on marine risks	[illegible]
" on river risks	[illegible]
" on life	9,063 30— 924,913 72
Less premiums on risks not terminated	[illegible]
Return premiums	[illegible] 197,115 36
Amount of valued premiums	771,800 46
Amount of losses paid during the same year, viz:	
On fire risks	[illegible]
On marine	[illegible]
On river	[illegible]
On life risks	[illegible]
Reinsurances, expenses, taxes & interest, discount, &c.	4,865 16— 488,121 07

Net valued profits for the year ending July [illegible] — 675 [illegible]

The Company have the following assets, viz: invested on bond and mortgage, notes with double amount lodged [illegible] — 237,262; Bills receivable, being notes for premiums [illegible]; Bills receivable and liabilities [illegible]; Due for premiums in course of collection — [illegible]; Cash on hand — [illegible]

Total amount of assets — [illegible]

State of Louisiana, Parish of Orleans, City of New Orleans. Be it remembered that on the 20th July, 1853, before me, the undersigned, a Justice of the Peace in and for the city aforesaid, personally appeared Charles J. Mansoni, Secretary of the Crescent Mutual Insurance Company of New Orleans, who being duly sworn, deposes and saith that the above is a just and true statement of the affairs of said company, and that the above accounts are a correct transcript from the books of the said company.

C. J. MANSONI Secretary.

Sworn to and signed before me this 20th day of July, 1853. C. RICHARDSON, Third Justice of the Peace, Parish of Orleans.

The Board of Trustees have resolved to pay an interest of six per cent in cash on the certificates of profits for the years 1850, 1851 and 1852 to the holders thereof or their legal representatives, on and after [illegible]. They have also declared a dividend of [illegible] per cent on the nett earned premiums of the Company for the year ending the twelfth day of July, 1853, for which certificates will be issued on and after the 1st day of [illegible] next.

THOMAS A. ADAMS, President. MOSES GREENWOOD, Vice Pres't.

Chs. J. Mansoni, Secretary.

—Trustees—

H M Wright,	Wm F Converse,	J A Barelli,
David Hadden,	Samuel Bell,	M O H Norton,
J W Zacharie,	George Jonas,	F Firth,
H W Hill,	J Rifford,	P Fourchy,
Wm Fellowes,	P Frame,	C J Furstewy,
B B Sommer,	C T Buddecke,	J W Stanton,
Fh Camoredon,	J U Payne,	John D Bein,
G S Hawkins,	W F Vreenburgh,	A W Cassidy,
J O Stones,	S H Kennedy,	Martin Pujo,
W G Robinson,	Z Taylor,	Wm Vogel
Michel Heine,	T C B Tuttle	

Home Mutual Insurance Company of New Orleans.

The following statement of the affairs of this Company is published in conformity with the Charter:

Amount of premiums on policies not terminated the 31st December, 1852, viz:	
For Fire premiums	$17,563 41
For River premiums	17,375 36
For Marine premiums	1,117 75
Total premiums	433,904 50
Less return premiums	1,632 54
Less premiums on risks not terminated (reserved)	95,965 29— 95,655 83
Earned premiums for the year	$338,248 47
Paid during the same period for losses, viz:	
For Fire losses	$32,308 17
For River losses	83,181 75
For Marine losses	27,374 16
	$143,066 02
Amount of re-insurances and expenses, less interest, &c.	29,089 45— 171,355 47
Net earned profits for the year ending Dec. 31, 1852	$166,893 00
The Company have the following assets viz:	
Bills Receivable, being subscription notes	$947,340 1
Bills receivable at short time, for premiums earned	55,038 58
Due for premiums, in course of collection	5,374 34
Cash on hand	209,213 37
Total amount of assets	$1,085,396 40

STATE OF LOUISIANA, Parish of Orleans, City of New Orleans. Be it remembered, that on the 15th January, 1853, before me, the subscriber, a Justice of the Peace in and for the city aforesaid, personally appeared Alexander Brother, President, and James H. Wheeler, Secretary, of the Home Mutual Insurance Company of New Orleans, who being duly sworn, according to law, do depose and say, that the above accounts are just and true and a correct transcript from the books of the said Company.

A. BROTHER, President. JAMES H. WHEELER, Secretary.

Sworn to and subscribed before me this, the 15th day of January, 1853. C. V. JONTE, Second Justice of the Peace of the Parish of Orleans.

The Board of Trustees have declared a dividend of Forty-Nine per cent on the earned premiums of the Company for the year ending the 31st December, 1852, for which certificates will be issued on and after the 1st of March next.

This Company continues to insure against the perils of the Seas, Rivers, and loss or damage by Fire at the current rates of premium. Office No. 46 Camp street. ALEXANDER BROTHER, President. JOHN R. SHAW, Vice President.

James H. Wheeler, Secretary. New Orleans, January 15, 1853. jc18 tf

John R Shaw,	S W Levy,	John C Goodrich,
John Thomas,	A H May,	J F Caldwell,
J J Green,	E K Converse,	W L Lanier,
John O Woodruff,	John H Owen,	Wm Tate,
William Knox,	John Hall,	[illegible]
Earnest Stewart,	R F Flenury,	Root Dyas,
R W Milbank,	J G Cocks,	W Bogart,
S O Nelson,	J A Dougherty,	J W Coyle,
F Shaw,	H V Barker,	J Eager,
Maunsel White,	T B Taylor,	John Rodenburg,
E G Rogers,		W H Letchford

LEGAL NOTICES.

Succession of Jean Baptiste Boursique. SECOND Judicial District Court of the Parish of St. Bernard.—Notice is hereby given to the creditors of the Estate and to all other persons herein interested, to show cause within ten days from the present notification, if any they have, why the account presented by N. N. Villeneuve, Administrator, and the funds distributed in accordance therewith. By order of the Court. PH. JORDA, Clerk. je20 3t 1856

RAIL ROADS.

New Orleans, Opelousas and Great Western Railroad Company.

ON and after Sunday, the 18th inst., trains will run between Algiers and Bayou des Allemands, a distance of 38 miles, daily, until further notice, as follows:

SUNDAYS.

Leave Algiers for Bayou des Allemands, at 6 A. M.
" " " " 10 A. M.
" " " " 4½ P. M.
Leave Bayou des Allemands for Algiers at 6½ A. M.
" " " " 1 P. M.
" " " " 5 P. M.

WEEK DAYS.

Leave Algiers for Bayou des Allemands at 8 A. M.
" " " " 4½ P. M.
Leave Bayou des Allemands for Algiers at 8½ A. M.
" " " " 5 P. M.

FARE—75 cents each way. Excursion tickets, good only for the day they are issued, $1 00.

The trains leave Gretna 15 minutes later than Algiers. June 16th, 1854. tf

New Orleans, Jackson & Great Northern Railroad. CHANGE OF TIME.

AN Excursion Train consisting of two second class Passenger Cars, and three Platform Cars, provided with seats and awnings, will leave the depot at the corner of Calliope and Solis streets, on and after the following SUNDAYS, at 10 A. M. and 4 P. M. for Bayou La Branch, (twenty miles.) Returning will leave at 12½ and 5½ P. M. until further notice.

A construction-train will leave the depot at 5½ A. M. during the week for the present end of the track, and return at 6½ P. M., on which passengers will be taken.

Fare 50 cents each way. je8

JEFFERSON & LAKE PONTCHARTRAIN RAIL WAY! In Connection with the Carrollton Rail Road.

From New Orleans to Lake Pontchartrain. TRAINS:

From N. Orleans (via Carrollton) to Lake Pontchartrain. | From Lake Pontchartrain (via Carrollton) to New Orleans.

[illegible timetable]

All the above Trains take up and land Passengers at Carrollton.

Trains stop only at Horse Station and Jackson st. Baggage, &c., received at Depots only.

FARE: Between New Orleans and Carrollton, 15 cents each way. Between Carrollton and Lake Pontchartrain, 10 cents each way. ap29

New Orleans and Carrollton Railroad. CARROLLTON LINE—DEPARTURE OF TRAINS. FROM NEW ORLEANS.

Horse Cars—Half pas. 6 A. M.; 9, 10 and 11½ P. M.
Steam Trains—7 A. M., and every hour afterwards until 8 P. M. inclusively.

FROM CARROLLTON:

Horse Cars—5 A. M., 8 and 10½ P. M.
Steam Trains—6 A. M., and every hour afterwards, until 7 P. M., inclusively.

FARE—15 cents. Children under 12 years and servants, 10 cents.

Bundles of 25 Red Tickets $2 50.

Lafayette Line.

These Cars run to and from the Depot, No. 18 Baronne street.

DEPARTURE OF CARS.

Lafayette, 6, 7, 7½ A. M.
Depot 18 Baronne st., 6½, 7½ A. M.
After which the Cars leave each terminus every fifteen minutes, until 8 o'clock, P. M.
Then at 9, 10 and 11 P. M. from the Depot.
And 8½, 9½, 10½, P. M., from Lafayette.
FARE—5 cents—children under 4 years not occupying a seat gratis.
NOTE.—Special night cars for parties, balls, meetings, &c. supplied when required after the above mentioned hours. d1-1y

FOR SALE OR RENT

For Rent.

THE STORE No. 106 Royal street. Possession given on the 20th of July. Apply on the premises.

Bay St. Louis Property to Rent.

A BEAUTIFUL SUMMER RESIDENCE, containing 6 rooms, fine water, good wharf and bath house. The property is surrounded by fine shade trees, and only 15 minutes walk from the wharf. For particulars, apply at 171 Common street, or to JOHN MARTIN, Wharf Master at Bay St. Louis. je15 1m

For Rent.

FOUR large and fine rooms, first story with kitchen and servant room, on Levee street, No [illegible]. Apply at Customhouse st. F. ROUMIEU.

To Rent.

A BEAUTIFUL Summer Residence at the Bayou, Goodchildren, of a main house, with [illegible], kitchen, out [illegible]. Apply to EUG. ROCHEREAU & Co.

For Sale or Rent.

THAT desirable three story brick dwelling house in Esplanade street, between Chartres and Royal streets, Second District, now occupied by the undersigned. Possession can be had [illegible]. EDWARD BARNETT, 21 Conti st.

To Rent.

IMMEDIATELY the house on Toulouse st., No. 154, formerly Boursier's Institution.—[illegible]

FOR SALE—12 fine arpents of LAND at Pass Christian, about 2 miles from the Pass. Apply to GEO. GOTTSCHALK, 93 Common st.

For Sale.

A GROCERY STORE. Doing a good run of customers in the business part of the city. For terms, apply to F. ROUMIEU, 20 St. Louis st.

For Rent.

A LARGE LOT OF GROUND, perfectly fenced, with carriage door on Elysian Fields, about one and a half block from the Mexican Gulf Rail Road Depot. Apply to CHARLES CAVAROC, No 30 Bienville st.

FOR SALE—Seventy-three Dwelling Houses in the Second District, suitable for large families. Apply to GEO. GOTTSCHALK, 93 Common st.

TO LET—Dwelling House and Offices and Store below, in Exchange Alley, between Bienville and Conti streets, formerly occupied by Mr. Bernard Phillips, Notary Public. Apply to M. MUSSON, mh24-tf 3 Carondelet street.

FOR RENT—The lower part of a building near Canal street and the Carrollton Rail Road Terminus, suitable for a fancy store or for tradesman. Apply to EUG. ROCHEREAU & CO., 17 and 19 St. Louis st.

For Sale.

A GROCERY STORE, in the First District, in one of the most thickly settled portions of the city. Apply to F. ROUMIEU, 20 St Louis st.

Houses and Stores to Rent. ON ST. CHARLES STREET.

THE House known as the Tremont House, well situated for a boarding House or Hotel, and having been just throughout repaired and painted.

ON CHARTRES STREET. The Store No. 85 suitable for any kind of business in the dry goods line.

ON JACKSON SQUARE. The Dwelling No. 5, Pontalba Buildings, St. Peter street.

The Dwellings Nos. 5, 6, 7 and 8, Pontalba Buildings, St. Ann street.

This location is unparalleled in the city being the healthiest and most pleasant.

AT THE POYDRAS MARKET. The House and Store No. 2, Gleises Row.

—ALSO—

A Dwelling No. 20, Conde street.
Two Dwelling Houses No. 53 and 55 Jackson street, between Marais and Villere streets.
A two story Brick Dwelling House No. 207 Gravier street.
The half part of a House on Orleans street, No. 233, between St. Claude and Treme. Possession to be given on the 1st January.
A small House corner Treme and Barracks sts. Room and Offices on Exchange Alley. Apply to EUG. ROCHEREAU & CO., d14 No. 17 and 19 St. Louis street.

FROST & CO,

No. 10 Magazine street, New Orleans OFFER FOR SALE

BOOTS, SHOES, HATS.

Suitable for the general Country Trade and Plantation use. jy15

Summer Hats.

NOW landing per ships Clifton and Vicksburg, a complete assortment of Leghorn, Panama, Straw, Pedal and Palm Leaf Hats, for men and boys; also, Campeachy Hats, of various qualities, for sale by G. W. DUNBAR, mh13 d&c 5 Magazine st

Boots, Shoes, and Brogans.

NOW on hand a complete stock in the above line comprising 2000 cases of fresh and desirable goods for spring trade, for sale by G. W. DUNBAR, mh13-ci&co 5 Magazine st.

HATS—A complete assortment of fashionable silk, otter and musk.—Also black, brown and pearl, fur and wool, broad brim soft hats, for sale by G W DUNBAR, mr 15 5 Magazine street.

HATS—One hundred cases just received from New York, per Maid of Orleans, comprising a prime assortment of fashionable Silks and Moleskins, for sale low by J M GOULD & CO, i6 8 Magazine st.

CASSIMER HATS—25 cases just received, fashionable style, for sale by J. M. GOULD, & CO, ja6 8 Magazine st

BOOTS AND SHOES—2500 cases, in store, comprising a prime assortment suitable for the city or country trade, for sale on liberal terms by J M GOULD & CO, 8 Magazine st ja6

DREZ, HAT MANUFACTURER.

THE UNDERSIGNED has just received from Paris a complete assortment of HATS of all styles.

Silk Hats of all qualities;
Felt do, black and gray cashmere do;
Black and gray Beaver Hats;
Grey and nankeen Sailors do;
Italian Straw Hats, Cobourg, Campeche, fine Panama do;
Childrens' fancy Hats;
Cloth, Velvet, &c., Caps;
Velvet and embroidered Velvet morning Caps.

All sorts of Hats made to order, to suit our customers, and the exact measure taken by means of the hat mould. DREZ, 57 Exchange Alley, and my11 67 Chartres street.

FOR SALE in Custom House stores, subject to drawback—40 quarter pipes St. Brice Cognac; 100 bbls. Burgundy Port; 150 boxes Ed. Pernod Swiss Absynth. JOF. LANATA, je6 11 Jefferson, and 12 Toulouse sts.

Catawba Brandy.

THE undersigned having been appointed Agents for the sale of the above Brandy, offer it to purchasers and dealers at the most reduced price. This Brandy being distilled from the Catawba grape, is intended to compete with common brands of French distilled. QUETROUSE & LANGSDORFF, my19 1m 13 and 15 St. Louis street.

GOSHEN BUTTER—60 cases Goshen Butter, in cans of 1 and 3 lbs, mark P. Giraud & Co., for sale by BRUGUIERE & CO., je16 16 Bienville st

ROCHELLE BRANDY—40 packages, of T. Menesa & Fils' brand, landing ex ship Mary Merrill, and for sale by SOSTHENE THOMAS, my9 9 Gravier st

MUSHROOMS—200 half boxes fresh Mushrooms, just received, for sale by DUNTZE & IKEN, cor Royal and Conti sts

JUST received by the steamship Orleans, and cargo of Vera Cruz, [illegible], for sale by VDO. de FUENTES & CO., je19 23 Old Levee.

AUCTION SALES.

SALES OF PEYCHAUD & CO.

REAL ESTATE.

Antoine Morelli vs. His Creditors. BY H. PEYCHAUD & CO. [illegible], Auctioneer.

SATURDAY, 24th June, 1854, will be sold at 12 o'clock, at the St. Louis Exchange, by virtue of an order from the Honorable the Fourth District Court of New Orleans, and for account of the creditors, the following property:

1. A LOT OF GROUND, with improvements thereon, situated in the Third District of New Orleans, between Levee and Casacalvo streets, designated as No. one, on a plan drawn by L. Surgi, and deposited in the office of C. Boudousquie, late notary public in this city; said lot having American measure 60 feet and more if there be front on First street, by 85 feet 11 inches in depth, and 20 shares (reduced to 12) in the Capital stock of the Citizens' Bank of Louisiana, secured by mortgage on said property.

Terms—The purchaser to furnish 1st, a stock note for $290, payable 1st December, 1854, renewable according to the charter of said Citizens' Bank. 2d. A contribution bond for $60, payable in four equal instalments of $20 each on the 1st of May, 1855, 1856 and 1857, with 8 per cent interest from maturity till paid, and the balance one third cash, and two-thirds payable at 6 and 12 months by notes endorsed and secured by special mortgage. The stock note and bonds to be identified with the acts of mortgage and deed of sale to purchaser, he assuming all the obligations and responsibilities of a stockholder.

2. A LOT OF GROUND with the improvements thereon, situated in suburb Washington, Third District of New Orleans, in square bounded by Congress, Casacalvo, Independence and Levee streets, designated as No. 20 on a plan drawn by Alon D'Hemecourt, on the 17th of January, 1846. Said Lot having 31 feet 7 inches and 4 lines front on Congress street, by 96 feet 9 inches and 3 lines in depth and 14 shares (reduced to 12) in the Capital Stock of the Citizens' Bank of Louisiana, secured by mortgage on said property.

Terms—The purchaser to furnish, 1st. A stock note for $565 payable 1st May, 1855, or renewable according to the charter of said Citizens' Bank. 2d. A contribution bond for $40 payable in three equal instalments of $14 each on 1st May, 1855, 1856 and 1857, with 8 per cent interest from maturity till paid and the balance one third cash and two-thirds payable at 6 and 12 months credit, by notes endorsed and secured by special mortgage. The stock note and bond to be identified with the acts of mortgage and deed of sale to purchaser, he assuming all the obligations and responsibilities of a Stockholder.

3. A LOT OF GROUND situated in suburb Washington, Third District of New Orleans, designated as No. 4 of square comprised between Levee, Monroe, Jumonville and Hancock streets, which square is designated as No. 2, on a plan drawn by J. A. Pueyo, on the 9th November, 1841, deposited in the office of Felix Percy, late notary in this city, which Lot measures, (American measure) 34 feet 11 inches 3 lines front on Levee street, 109 feet 2 inches 11 lines in depth on the line that separates it from Lot No. 3; 173 feet 2 inches 3 lines in depth on the line that separates it from Lot No. 5, and 34 feet 9 inches 2 lines on the line in the rear, together with the buildings and improvements thereon.

4. A LOT OF GROUND, situated in faubourg Treme, Second District of New Orleans, designated as No. 17, on a plan drawn by Eringier, Surveyor General, on the 18th July, 1837, deposited in the office of C. V. Foucq, Notary Public; said lot forming an irregular triangle, and measuring (French measure) of 38 feet 8 inches front on Hospital street, between Prieur and Johnson streets, 91 feet in depth on the line that separates it from lot No. 16 of said plan, and bounded on the other side by an oblique line adjoining the property of Fontaine, together with the improvements thereon.

5. The undivided fourth of a SQUARE OF GROUND, designated as No. 21, comprised between Hollidoie, Prieur, Dorsey and Tricou streets, Third District of New Orleans, containing 16 lots, numbered from 1 to 16, including the whole, according to four plans drawn by Joseph Pelli, on the 1st September, 1843, and deposited in the office of C. Pollock, late Notary Public in this city.

Terms—For the property above 3dly 4thly and 5thly described in cash, and balance at 6 and 12 months credit, by notes secured by special mortgage on property sold and satisfactorily endorsed. All notes, when any, in case of non-payment at maturity, interest at 8 per cent. per annum.

Buildings to be insured by purchasers, and policies transferred to vendors.

Acts of sale before Amadee Ducatel, Notary Public, at expense of purchasers. 3t my24 june17 24

Flower Seed and Garden Seeds.

T. FACHELIER, Seedsman, Bordeaux [illegible] and Burmet, 80 Ursulines street, between Old Levee and Conde, received per ship John Spear from France—

Balsamine, Mignonette, Sweet Peas, Poppy, Nasturtium, Nemophila, Viola, Pink, Mad Wort, Calandrina, Star Flower, Larkspur, Athionema, Morrel, Aneuse, Coleman, Harebell, Lantana, Malope, Catchfly, Escholtzia, Pheasant's Eye, Clarkia, Venus Looking Glass, Calliopsis, Dahlia, Stocks, Bindweed, Laveterea, Malope, Matricaria, Fennel Flower, Nolana, Petunia, Phlox, Hawkweeds, Scabious, Cape Mary, gold, tall French Marygold, African tall Marygold, Chrysanthemum, Valeriana, Viscaria, Zinnia, Roots, Crowfoot, Roots Anemone, Auricula, Primrose, Celosia, Brachycome, Cheonostoma, Eremocarpus, Gilia, Lophospermum, Maurandia, Nemophila, Malcolmia, Nycterinia, Pentstemon, Perilla, Saponaria, Statice, Verbena, Veronica, Wittedelia, Balsam, Immortelle, Sweet-william, Helichrysum, Everlasting, Leucoria, Portulaca, Peas, Egg Plant, Tomato, Strawberry, Cauliflower, Carrot, Radish, Leek, Lettuce, Asparagus, Parsley, Celery, Turnip, Cabbage, Rocquette, Tomato, Parsnip, Beans, &c. &c.

Church and Drawing-Room Organs.

THE undersigned beg leave to inform their numerous customers and the public generally, that he is constantly receiving from the Manufactory of Carhart & Needham, his superior CHURCH AND DRAWING-ROOM ORGANS. These instruments, which are offered at a moderate price, and the power of which is sufficiently strong in proportion to their size, are fully equal to Organs which cost $1,000 (6000 francs.) They have also the advantage over other instruments of never getting out of order, and it is the sound so excellent and the exterior so elegant, that they cannot fail to please the most delicate ears. For sale by CHARLES GUERINEAU & CO., 20 Royal street, corner Orleans, d24 Sole Agents for the United States

BILLIARD CLOTH DEPOT, Of the best French Manufacturer.

P. LEVERRIER, No. 76 Chartres, between Bienville and Conti streets, informs his customers that he has received by late arrivals from Havre, a new assortment of BILLIARD CLOTHS. He will constantly receive new invoices, cheaper, and from supply of the above Goods, and has taken measures to that effect.

He also informs his customers that he will sell at the lowest market prices.

Cheap Bargain........ Cheap Bargain

P. MALLARD, NO. 67 ROYAL STREET.

HAS just received per ships Monsoon, Ocean Home and Courtenay, from Havre, [illegible] wood, writing Desks, and work boxes of mahogany, rose wood and mahogany music Stands, Piano [illegible], Wardrobe & dressing Tables, and Glass, Wash-stands, Marble Tables, etc. Looking Glasses and Flower Stands, cottage style.

A large assortment of Cut Glasses and China for table and toilet use.

—ALSO—

Turkish Clothing Towels, damask linen table cloths, [illegible], French and English Cutlery. Silver and Plated Ware, &c.

[illegible] Cornices, Curtain Rods, Lace, Chintz and Fringes, Bobinet and Muslin Curtains, and all kinds of hand worked Curtains for Curtains.

400 pieces of white, checked and fancy Matting; a large supply of window Shades; Carpets, Velvet, Brussels, &c.

Upholsterers and Cabinet Makers will find at moderate prices all the articles suitable for the trade. my31

Sundries.

CLARET—40 casks Chateau Latour and Chateau Larose;
40 casks good ordinary;
500 boxes Promis & Fils, Freres;
CHAMBERTIN—75 boxes, quarts and pints;
COGNAC—10 hf, 20 qr, and 20 eighth pipes B. Martell;
12 qr. and 25 eighth pipes Samuel Richards, in Customhouse store;
CHAMPAGNE—400 baskets Heidsick, Schreider, Fransen Pere & Fils, Lanson, Pere & Fils, and Comte de Montbarn, in quarts and pts;
PRUNES IN JARS—35 cases, jars of different sizes;
BRANDY FRUITS—100 boxes assorted;
Do CHERRIES—150 boxes assorted;
MUSTARD—75 cases Rogor Freres;
SARDINES—50 cases, quarter and half boxes;
PORTER—50 bbls Byass, in quarts and pints;
TRUFFLED PIES—10 cases, quarter and half boxes, for sale by J. B. PREAU & CO., e24 31 and 33 Gravier st.

ACCORDEONS:

WE have just received and offer for sale AT THE LOWEST PRICES,—A lot of Accordeons and Flutinas, carefully selected at the best makers in Paris. A PAYA & CO. 56 Chartres st m8

ASSORTED SYRUP—An assortment of all kind of syrup, made with the greatest care. They can be preserved in the hottest days, and are recommended for their delicious perfume and their moderate price; for sale by HENRY VALETON, 90 St Louis m15

TOBACCO—Constantly on hand, Tobacco of the best Vegas of Vuelta Abajo and Cuba, for fillers and wrappers, received by the last arrivals from Havana, for sale by ANT. COSTA. je5 1m

EMPTY BOTTLES and half do—1, 2, 3 and 5 gallon Demijohns, for sale by B. TALAMON, 181 Royal street je11

FRENCH MUSTARD—Brand, Louit Brothers, for sale by B. TALAMON, 181 Royal street je11

HARDWARE—Tinned Saucepans and Frying Pans; Collins' Axes, Wedges, Frows, cross-cut Saws, Hoes, Spades, Iron and Earthen Furnaces, Sad Irons, Manila and Tarred Cordage, French Kettles, Ovens, &c; Bright and Annealed Wire, Iron Wire, &c., received and for sale by C. CARRERE, je6 166 Old Levee st

FINE ENGLISH CUTLERY, comprising Wade & Butcher's Razors and Pocket Knives, Joseph Rogers' Pocket Knives, Sanderson Brothers' Files and Table Knives; for sale by C CARRERE, je6 cor Conde and Madison, and 166 Old Levee

DRUGGIST GLASSWARE—Portsmouth, Tincture and Tin covered Jars of all sizes, and fluted prescription Vials, white glass; for sale by je6 C CARRERE, cor Conde and Madison sts

PLATFORM & COUNTER SCALES WEIGHING from 25 to 1500 lbs., a complete assortment, for sale by C. CARRERE, je6 116 Old Levee st.

HOPS—6 bales prime hops; for sale by H M BARLOW & CO, je9-1w No 19 Canal st

PER ship Herman, from Bremen—
100 dozen fresh Seltz Water;
25 boxes extra fine Dutch Cheese;
500 pounds Brunswick Sausages;
500 do Sapsego Cheese;
50 kegs Sardellen, in salt;
20 do Russian Caviart;
50 boxes Limburg Cheese;
25 dozen Raspberry Vinegar.
For sale by DUNTZE & IKEN, my12 corner Royal and Conti sts.

LANDING ex ship Golden Era from Bordeaux—66 casks St Julien Medoc claret; 12 do Haut Sauterne white wine; 45 bbls do do do. my19 For sale by X. LAMBERT, 60 Magazine st

VERY SUPERIOR WHISKEY—
75 bbls. old Roanoke RYE WHISKY, 1844;
25 " " Bourbon " "
5 " " Ex. Bour. " "
10 " " Monongahela " "
Various Invoices for sale by HENRY VALETON, m20 90 St. Louis street.

ANCHOR AND NECTAR BRANDS—100 baskets quarts and pints, Champagne Wine, landing ex ships Ocean Home and Charlemagne, from Havre, and for sale by TH. BAILLY BLANCHARD & CO, je19 27 Old Levee.

LANDING ex Denmark, from Bordeaux, for sale by the undersigned—50 casks Margaux Medoc; 300 boxes White Wine, Haut Sauterne; 60 do Claret, various brands; 75 qr. pipes Cabany Cognac. JOSEPH LANATA, je5 11 Jefferson and 12 Toulouse.

5 Qr. pipes fine Champagne Cognac, 1838, brand Larronde, landing ex ship Golden Era, from Bordeaux, for sale by V & E MAIGNAN, my 18 26 St. Louis st

COLOGNE WATER—7 cases of Farina's brand in store and for sale by SOSTHENE THOMAS, 9 Gravier st mar14

FRENCH DEMIJOHNS—
3000 5 gallons demijohns, do
2000 3 do do
2000 2 do do
2000 1 do do
In store and for sale by B. TALAMON, my16 181 Royal street

PORK—600 bbls Mess, No. Clear, Rump and Rumps, for sale by P COOK & Co, 40 Poydras je 19

BACON—[illegible] Sides and ribbed Sides, Shoulders, and Hams, for sale by P COOK & Co, 40 Poydras. je 19

[illegible] per ship Monmouth, from Havre—10 [illegible], in boxes and half do [illegible]. HENRY VALETON, 90 St. Louis st

[illegible] for sale by EUGENE ROCHEREAU & CO., 17 & 19 St. Louis street.

ASSORTED PICKLES—100 boxes Pickles, for sale by ANT. GIRAUD, 44 Old Levee st

HONEY—30 barrels of Cuba Honey, for sale by LABORDE & XIQUES, 37 Common st.

AUCTION SALES.

Succession of Marie Rosedequin. BY S. GUINAULT, Auctioneer.

BY virtue of an order from the Honorable Second District Court of New Orleans, dated June 13th, 1854, will be sold on SATURDAY, 24th June, 1854, at 12 o'clock, at the City Exchange, St. Louis street, for account of said succession and in accordance with the law the following slaves; viz:

AMELIA, or AMELIA, negro woman, aged about 30 years.
[illegible] mulatto woman, aged about 26 years, with her two children EMILIE 2 years and one infant.
KATY, aged about 40 years, with her five children CAROLINE, 18 years, MARIE, 15 years, EMILE, 9 years, BENJAMIN, 5 years, and an infant 6 months.

Terms—One third cash and the balance at twelve months, in notes satisfactorily endorsed, secured by mortgage and to bear 8 per cent. interest per annum from and after maturity till paid.

Acts of sale before A. Mazureau, Notary Public. je20-jy8-30

Succession of Mrs. E. Baudouin. BY S. GUINAULT, Auctioneer.

WILL be sold on SATURDAY, July 29th, 1854, at 12 o'clock, at the City Exchange, St. Louis street, by virtue of an order from the Honorable the Second District Court of New Orleans, dated July 19th, 1854, and for account of the aforesaid succession, the following slaves:

AANA, negress, aged about 48 years.
MARIANNE, negress, aged about 50 years, blind of one eye.
Terms—Cash.
Acts of sale before Thos. Guyol, Notary Public. je24 jy8-29

Sale of Damaged Boots, Shoes and Brogans, for account of whom it may concern.

BY BLACHE & LEAUMONT.

MONDAY, 26th instant, at 10 o'clock, A. M., will be sold at their auction room, No. 77 Chartres street, for account of whom it may concern—16 cases of Boots, Shoes and Brogans, saved from the wreck of the ship P. Wright, and brought to this port by schooner Mobile. Terms at sale. je 24

New and splendid Mahogany and Rosewood Household Furniture on Esplanade street.

BY N. VIGNIE, Auctioneer.

TUESDAY, 27th June, 1854, at 10 o'clock, A. M., will be sold on Esplanade street, near Royal street—

Two fine Pianos, Curtains, 3 large Looking Glasses, Parlor Furniture, Clock, Mantle Ornaments, Chairs, Dining Table, 2 Bedsteads and Bedding, Pier Tables, Toilet, Sideboard, Book-case, 4 Brussels Carpets, &c.; Oil Cloth, Washstands, Tables, &c.; China and Glassware; and a Buggy, with a fine Trotter. je 22.

Canal Street Boarding House Household Furniture.

BY F. EUGENE TOURNE, Auctioneer.

MONDAY, June 26th, at 10 o'clock, will be sold at auction, at the said Boarding House, No. 21 Canal street, between Camp and Magazine streets, all the furniture comprised in the said Boarding House, such as—

Mahogany Tables; Chairs; Sideboards; Bedsteads; Mattresses; Carpets; Curtains; Looking-glasses; Kitchen Utensils; Crockery; Glassware; Gas Fixtures, &c. Terms—Cash. je23

H. PRADEL, *Pupil of Charriere, of Paris.* **Manufacturer of Surgical Instruments and Orthopedic Apparatus.** ST. CHARLES STREET, NO. 66.

SOLE AGENT OF DR. SAMMINOS PATENT BODY BRACES, FOR LOUISIANA, ALABAMA, TEXAS AND MISSISSIPPI.

THE above apparatus will be sold, wholesale and retail, at New York prices. Also a full assortment of Dr. Crain's apparatus, spine abdominal supporters.

TRUSSES for the radical cure of Hernias, recommended by the most distinguished American, French and English physicians in Louisiana. These trusses have been most carefully prepared and combine the essence of every discovery. They will be applied to suit patients.

APPARATUS FOR CLUB-FOOTED PERSONS, straightening the stretching muscles. Apparatus for all kinds of fracture.

Elastic and stockings. Drills for varicocele.

NEW STYLE BANDAGES, pure thread, comprising a full assortment of all kinds.

SURGICAL INSTRUMENTS.

Physicians will find, at the above establishment, the choicest surgical instruments. aud mw

Cologne Water.

12 Cases, for sale by A. STURZENEGGER & ETERNOD, Agents of F. Maria Farina, 44 Bienville st. a27 1y corner of Chartres st.

COLOGNE WATER. *Superior to all in use in this City.* **P. LEVERRIER,**

No. 76 Chartres, between Bienville and Conti sts. OFFERS for sale, under the price of Paris, COLOGNE WATER, of a superior quality, will appreciated by those who have made use of it—in litres, bottles, half and eighths:

Water of a good quality, of 90deg., $1 50 per gallon.
Superior quality, of 30 degrees, 2 00 do
Extra superior, of 30 degrees, 3 00 do

The quality of the Cologne Water being of pure and choice essence, can be drunk with natural Water as a beverage, with the greatest confidence. d17

PERFUMERY AND FANCY ARTICLES.

J. AUGE, 63 Chartres Street corner Bienville.

INFORMS his customers and the public generally, that he has received by late arrivals from France and the North, a full assortment of Perfumery and Fancy Articles, carefully selected by himself, in the best manufactories. He avails himself of this opportunity to thank the public for the patronage he has hitherto received in his business, and he hopes that his efforts to please them will correspond to the patronage which he extended to him.

He solicits and will allow for the sale of manufactured hair, his entire great improvement by [illegible], and he has secured the services of the most skillful artists who will strive to please customers.

A hair dresser will always answer the calls of the ladies at the establishment, or elsewhere.

A hair dressing saloon has been fitted up expressly for ladies and gentlemen, up stairs for wigmakers. [illegible]

H. CLOSTERMANN & CO., *Successors to E. Lanaux & Co.*

161 Chartres St. corner of Toulouse Street.

HAVE received by all the vessels lately arrived from Europe and New York, their supply of summer Goods, such as:

A superb assortment of colored Fancy Fans;
Colored satin Ribbons, Nos. 1 to 12;
Black do do do;
Black velvet Ribbon all sizes;
Powder Boxes and Perfumed Powder;
Shell and Buffalo fancy dressing Combs, Ostrich Feathers;
Shell and Buffalo imitation back Combs;
Our Scotch Thread; Alexander's Gloves;
One do colored Gauze 11;
One do Suspenders, (cloth and braid lines);
Ladies and Gentlemen's traveling Bags of all description and sizes;
Lace, Embroideries, Tapes, Buttons, and a general stock of fancy Goods.
H. CLOSTERMANN & CO., ap7 corner of Toulouse and Chartres st.

Bathing and Cooking Apparatus, &c.

JOHN McCARTHY, PLUMBER, No. 1 Camp street, New Orleans, has just received a large and new assortment of Force Pumps, various kinds; Force and Lift Pumps, Beer Pumps, etc. Cooking Ranges, Bathing Tubs, and Shower Baths. Also—Laying and repairing Lead Pipes, Sheet Lead work of every description, Plumbing, &c. Work promptly done, and repaired, kitchen Ranges. All orders punctually attended to. Charges moderate. m20

RECEIVED per steamers Black Warrior, Star of the South and Philadelphia—a large assortment of SPRING GOODS, such as—Florence and leghorn hats, split straw, Leghorn, diamond straw, Belgrade, blonde hair, gossamer, embroidered, and Pasta, beans, and gossamer, embroidered and Fiats, lentia, and gossamer; also, satin and braid Ribbons, All colors of crepes, gauze ribbons, trimmings, gimp and silk Tarlatans, of all descriptions, Florence silk, blonde and cotton laces, embroideries, wholesale, bobinet, illusion, &c. &c., for sale at wholesale by ISAAC FAVIN, 69 Canal st. m1

IN STORE, and for sale by the undersigned—
1000 baskets Absinthe;
40 do Curacao, various sizes;
400 boxes Curacao, various patterns;
50 do Maraschino, various sizes;
100 do Green Liquor;
100 do Parfait Brandy;
25 do Tea Cream;
25 do Stone Cream;
500 do Liquors, various qualities;
100 do Common Aniseed;
50 do Kirschwasser;
50 do Peppermint;
100 do Stoughton's Bitters;
25 do Becker's do; 25 do Gouley's do;
25 do Vermouth; 100 boxes Brandy Cherries;
20 bbls Fine White Aniseed, 20 do do do do;
40 do Superior Anisette, 40 do fine do do;
10 do Mallorca, 20 do black Cherry, various qualities;
10 do American Brandy;
20 do Spencer's Bourbon Whiskey;
20 do Superior Bourbon Whiskey;
4 bbls Fine Madeira Wine, 3 do Port Wine;
10 casks Wine, for family use;
2 tons Jamaica Rum;
2 do imitation do do;
2 pipes Holland Gin;
5 quarter do Brandy, various brands.
a15 F. ROUMIEU, 20 St. Louis st.

Reduction of Prices. **P. & E. REILLY & CO.** *Corner Canal and Royal.*

WILL REDUCE, from and after Monday, the 9th inst., their entire stock of winter,

Dry Goods.

Which comprise the most FASHIONABLE IMPORTED as well as DOMESTIC DRY GOODS. Among their EXTENSIVE ASSORTMENT may be found the following leading articles, viz:

Rich French CALICOS,
French CASHMERE D'ECOSSE, all colors,
Plaid CASHMERE,
Plaid SPUN SILK,
Broche and Watered BARPOUR,
Flounced BAREGE ROBES,
Plain, Plaid, and Damask Black SILK,
Black MOIRE ANTIQUE,
GROS DE NAPLES, all colors,
New Style PLAID SILKS,
Do. Do. BROCADE SILKS,
Flounced and Bayadere SILK ROBES,
CLOAKS and PELISSES, in Cloth and Velvet, of the newest styles,
Embroidered HANDKERCHIEFS, COLLARS and CHEMISETTES,
Embroidered SLEEVES.

Mourning Goods.

7-4 to 8-4 Black MUSLIN DE LAINES;
Black MERINO AND CASHMERE,
Black THIBET, Black ALPACA,
Black BOMBAZINE, Black FOULARD,
Black CHALLY, Black (Ladies') CLOTH,
All styles of MOURNING—EMBROIDERIES, &c.
TABLE LINENS—a splendid assortment of DAMASK TABLE CLOTHS and NAPKINS, of every size.
LINEN SHEETING, from 6-4 to 12-4.
Superior IRISH LINENS.
P. & E. REILLY & CO., feb6 Corner Canal and Royal streets.

China Ware, Crockery, Glass Ware, &c. HOUSEHOLD ARTICLES.

NO. 22. C. CARRERE. NO. 22. *Corner Conde and Madison Streets.*

DELIVERED at the residence of purchasers—
White China Ware; Dinner Sets;
Opaque do do do do;
Tea Sets, Porcelain and Gold;
Ornamented Night Lamps and Vases;
Cut Glasses;
English Cutlery; Knives and Forks; plated ware;
Solar Lamps; Chandeliers;
Tin articles; Kitchen Utensils;
Liquid Gas; Camphine;
Lard Oil; Lamp Wick; &c. a26

Cotton Scrapers.

WE have on hand a large supply of Cotton Scrapers, being a portion of the late stock of Bond & Robinson, and which we offer to the trade at a liberal discount. H. M. BARLOW & CO., ap19 19 Canal st

HAVANA SUGAR—1400 boxes white, yellow and brown Havana Sugar, in store and for sale by je7 R. CABUZAC & CO, 20 Old Levee.

COGNAC—50 packages Cognac, Crebas' brand, 1st proof; 40 packages J. Aquin and W & Fils' 4th proof, landing ex bark Golden Era, from Bordeaux and for sale by my16 R. CABUZAC & CO. 20 Old Levee.

CROPS OF SUGAR AND MOLASSES on the Coast, for sale by HALL & RODD, fe8 tf 4 Front Levee

MARSEILLES SOAP—50 boxes blue marble Soap, for sale by ANT. GIRAUD, je6 44 Old Levee st

SEGARS—510,000 of the best brands, such as Amelia, Duende Mayorba, Flarcito, Dos Leones, Regina Victoria, Emperor Franc, Agradable, Flor del Fumo, Consuelo, &c., &c., In store and for sale by ANTO. COSTA. je3

COFFEE—600 bags Havana prime green, first quality, in store and for sale by ANTO. COSTA, 16 Customhouse st

PAPER FOR CIGARETTES—A few bales of the celebrated brand Leo Perille; in store and for sale by ANTO. COSTA, je6 16 Customhouse st.

WINES—Belly Ale, Vermouth, St. Estephe, Cantenac, Montferrand Claret in casks; Sauterne do do do, in boxes, Claret in boxes, various qualities; for sale by B TALAMON, 181 Royal street.

DRY PRUNES—40 boxes, 12 glass jars each, for sale by B. TALAMON, 181 Royal st

FRONTIGNAN MUSCATEL—100 boxes for sale by ANT. GIRAUD, 44 Old Levee.

AUCTION SALES.

THIS DAY.

Succession of the late Widow J. Tainvieux.—Valuable and Spacious Lot on Esplanade Street—Dwelling on Mandeville street.

BY N. VIGNIE, Auctioneer.

BY virtue of an order from the Honorable the Second District Court of New Orleans, will be sold at public auction, on SATURDAY, 24 June, 1854, at 12 o'clock, M., in the Rotunda of the St. Louis Hotel, for account of said succession—

1. A CERTAIN LOT OF GROUND, situated on Esplanade street, between Bourbon and Dauphine streets, on the right hand side coming from the river, and measuring in French measure, 62 feet front on Esplanade street, by 10 feet deep; together with all the improvements thereon—

Said Lot is sold together with a ground rent of $400 in favor of the city of New Orleans bearing interest at the rate of six per cent. per annum.

2. A CERTAIN LOT OF GROUND, in the square bounded by Mandeville, Greatmen, Marigny and Casacalvo streets, measuring, English measure, 31 feet and 6½ inches more or less front on Mandeville street, by an irregular depth of 154 feet, 11½ inches, and 17 feet and 6 inches on the rear line; together with a dwelling house, having three rooms, gallery, kitchen, privies, &c.

Terms—One-fourth cash, and the balance on a credit of 6, 12 and 18 months, for approved endorsed notes, secured by mortgage on said property, and to bear 8 per cent interest after maturity until fully paid, it being a retail clause only.

This lot is being the last, said property will be sold to the highest bidders.

Acts of sale before A. Dorlencourt, Esq., Notary Public. je14

Family Residence on Derbigny Street. BY BONNEVAL & WILTZ, Auctioneers. Office 31 Exchange Alley.

WILL be sold at auction on SATURDAY, the 24th instant, at 12 o'clock, at the St. Louis Exchange for want of recovery—

A CERTAIN LOT OF GROUND, situated in the square bounded by Derbigny, Roman, Laharpe and Lapeyrouse streets, measuring 30 feet front on Derbigny street, by a depth of 140 feet 5 inches and 2 lines, between parallel lines; together with all the buildings and improvements thereon, consisting of a good dwelling house, containing several rooms, gallery, kitchen, servant's rooms, cistern, well, &c. &c. In front of said property is a garden with live trees, &c. &c. The whole as per plan now exhibited at the Exchange. The property is situated only one square from the Bayou Road Omnibus line, and well located for a family residence.

Terms—One third cash and the balance at 6, 12 and 18 months credit, for notes bearing mortgage on said property.

Act of sale before Guy Duplantier, Esq. Notary, at the expense of the purchaser. je21

Positive Sale of a Lot and House in the Third District. BY BONNEVAL & WILTZ, No. 30 Exchange Alley.

WILL be sold at auction on SATURDAY the 24th instant, at 12 o'clock, at the St. Louis Exchange, without reserve—

A certain Lot of Ground situated on Bagatelle street, between Craps and Love, measuring 27 feet 4 inches front on Bagatelle street, by a depth of 60 feet (French measure), together with all the improvements thereon, consisting of a house of four rooms, kitchen of two rooms, cistern, &c. &c. The buildings are insured for $1000. The whole as per plan, which will be exhibited at the Exchange.

Terms—The purchaser to assume the payment of $400, payable on the 1st of October, &c 4, and the balance cash.

Act of sale before H Boudousquie, Esq., notary public, at the expense of the purchaser. je21

Lots in Suburb Treme. BY S. GUINAULT, Auctioneer.

WILL be sold on SATURDAY, June 24th, 1854, at 12 o'clock, at the City Exchange, St. Louis street—

SIX LOTS OF GROUND designated by Nos. 113, 114, 92, 93, 94 and 95, in square No. 6, bounded by Main, St. Philippe, Rampart and Burgundy streets.

Lots Nos. 113 and 114 measure each 37 feet front on Main street, by 175 feet deep.

Lots No. 92, 93, 94 and 95 measure each 37 feet front on St. Philippe street, by [illegible] feet deep.

[illegible] plan at the Exchange.

Terms—One-fourth cash, and the balance at 6, 12 and 18 months credit, in notes without endorsers bearing mortgage until final payment.

Act of sale before A. Dreyfus, notary [illegible]

Successions Felicite Robert and Prosper Hazeur.—To effect a Partition.

BY S. GUINAULT.

SATURDAY, June 24th, 1854, at 12 o'clock, at the City Exchange, St. Louis street, will be sold—

3 LOTS OF GROUND situated in Faubourg Treme, designated by Nos. 1 to 5 in square bounded by Bayou Road, Ursulines, Robertson and Claiborne streets.

Lot No. 3 measures 27 feet front on Bayou Road by the depth of about 128 feet [illegible].

Lot No. 4 forms the corner of Claiborne and Ursulines streets and measures 17 feet front on Claiborne street, by [illegible].

Lots Nos. 2 and 3 adjoining the above [illegible].

Lot No. 4 forms 22 feet front on Claiborne street by 70 feet deep.

The whole, ready to the plan deposited at the Exchange.

Terms—One third cash, and the balance at 6, 12 and 18 months credit, in notes [illegible] bearing mortgage and interest of 8 per cent. per annum to date of maturity until final payment.

Act of sale before J. de Armas, Not. Pub.

Succession of Widow N. A. Caro.

BY S. GUINAULT, Auctioneer.

WILL be sold on SATURDAY, June 24th, 1854, at half past 10 o'clock, A. M., at No. 53 Conti street, between Chartres and Levee streets, by virtue of an order of the Honorable the Second District Court of New Orleans, rendered May 20th, 1854—

The furniture and effects belonging to the aforesaid succession, consisting of—Mahogany Beds and bedsteads, Armoirs, Bureaus, Looking Glasses, Sideboards, Tables, Chairs, Sofas, Kitchen Utensils, Crockery Ware, &c.

Also—A lot of Silver Ware, consisting in 12 spoons, 12 forks, 1 ladle, 1 tea spoons.

Terms—cash. je13 17&24

J. CASSERGUE, MERCHANT TAILOR 166 Royal Street. 166

INFORMS his customers and the public that he has just received PART of his SPRING GOODS, consisting of—Cloths and Cashmeres; Cashmere and Velvet Vestings; Black Marseilles Vests and pantaloons; Black Mousquetaire; new article for Frock Coats; rainbows.

A new assortment of ties. J. CASSERGUE.

G. DUHAMEL, OPTICIAN, No. 64 Chartres Street, Between Bienville and Conti sts.

Invites persons afflicted with weak eyes, to call at his establishment, where they will find a large assortment of Spectacles, Glasses of all kinds, adapted to all sights, and made to answer every defect of the eye; these spectacles are known as the best remedy against many of the eye diseases. He has also glasses for the elderly, and for those who have been operated for cataract. He has also an assortment of eye-glasses for the public and special persons, so as to protect and aid the eye.

Gold, Silver, Steel, Tortoise Shell, Horn and German Silver spectacles, &c.

Eye glasses in gold, silver, &c.
Microscopes of every description,
Thermometers, Marine glasses,
Barometers, Opera Glasses, from $1 to $1 50,
Phantasmagoria and Magic Lanterns.
Hydrometers.
Thermometers for Sugar Plantations and for planters.
Quadrants, Sextants and other navigation instruments.
Mathematical instruments in cases for engineers and scholars.
Surveying compasses, theodolite levels and all surveying instruments.
All kinds of finished brass work, model turning attended to. tel 16

RED STORE,

The nearest to the Meat Market. DRY GOODS! DRY GOODS!! JOS. N. ROBERT & CO.

ARE now prepared to offer to their customers and to the public a splendid and well assorted stock of Fancy and Family Dry Goods at the most liberal prices. This stock was selected with great care in the European and Northern markets by one of their firm, who will be ready to give a [illegible] to the customers, hotel keepers, Steamboat Agents and Planters, they are invited to visit the store, which is amply supplied, where all the articles in this line to satisfy every one. Country dealers are also well found [illegible] a purchasing with them. Besides the Dry Goods, there is a good assortment of Clothing. JOS N. ROBERT & CO.

RED AND WHITE WINES in store and for sale by the undersigned—200 casks good family wine, 250 boxes do [illegible] Cantenac; 70 do red wine Leoville, [illegible] do Margaux, [illegible] do do St Julien Medoc [illegible]; do do genuine Sauterne 1845 [illegible] St. Julien 1841; 100 do do Arsac 1844; [illegible] St. Estephe 1840, [illegible]; Larose 1844, 25 do St. Estephe 1844, 100 do white wine [illegible]. my12 Fno. DE FUENTES & CO. 23 Old Levee.

Straw Hats.

RECEIVED per late arrivals from Havre: 4 cases men's straw hats, various styles and qualities;
8 cases ladies' straw hats, various styles and qualities, for sale by FRED. LOISON, an19 24 Customhouse st.

LANDING ex ship Dudley, from Bordeaux—
15 boxes assorted fruits in juice,
15 do strawberries, do;
20 do cherries, do;
30 do apricots, do;
30 do assorted fruits, do;
10 do prunes, do;
for sale by J. N. CURIEN, m16 No 23 Toulouse street

Havana Produce.

800 THOUSAND CIGARS—Regalia, Londres, Chiradores, Brevas, Trabucos, Imperiales, Cazadores, Ilustrisimos, Princesas, Cavalieros, Millares, of the most reputed brands, as Cabanas, Partagas, Rencurrel, Sweats, Carvajal, El Consuelo, Nicotiana, El Paseo, Tonadon, La Cerez, Don Quijote, &c. &c. just received and in store, from brigs Adela, Mary, and Edw. Dorsey, from Havana.

340 bales Cuba Tobacco, of superior quality for wrappers and fillers; just received per schr. Rome, from St Jago de Cuba.

400 boxes white, yellow and brown Havana Sugar, in store and for sale by ja13 S. DE VISSER & CO. 45 Old Levee.

THE undersigned offers at very reduced prices the following goods, just received by late arrivals from Havre—

Jaconets, Muslins and Brilliantes;
Blue and green Barege for Veils;
Thread and cotton thread drilling for Pantaloons;
Fancy and embroidered Organdies Dresses;
Flounced Corsages do;
Paysadere do do;
Lace Mantillas;
Assorted English Embroideries;
Net-work Gloves; Cravats; Fans; Ribbons Bandes;
Assorted Straw Bonnets for ladies;
Gentlemen's and children's Italian Straw Hats.
Also—An assortment of Parisian articles.
RICHARD ALDIGE & CO. mh16 47 Customhouse st.

Splendid assortment of Fancy and Staple Dry Goods.

THE undersigned has just received per last arrivals from Europe and the North, the balance of his goods for the season, which in addition to his former stock in store, enables him to offer to his customers and the public in general a complete assortment of Spring Goods consisting in part of Rich Silky Barege robes with flouncings, Mourning and half mourning barege robes with flouncings, Rich Organdy and Jaconet robes with 3 & 5 flounces, Mourning and half mourning organdy and jaconet robes with flouncings, Plain bareges, all colours, at 25c. a yard, Rich fancy bareges from 25c. to 50c. per yard, Black and colored organdy and jaconet Muslins, Do do do flounced, Richly embroidered muslin Talmas, Pelisses and Mousquetaires.

A new invoice of splendid patterns foulard silks, fresh linens for shirting from 6c to 9c, Yellow cane linens, Grass linen, Long lawns, French table linen sets, real Bearn, superior quality, Do linen diaper towels, 12-4 French linen sheetings, real Cretonne, 5, 10, 11 and 12-4 Scotch linen sheetings, Pleilles, all prices, Brodequins, Super fancy and white linen drills for pants, Black drap d'Ete and Barpour for coats, Do figured drap d'Ete for pants, &c. &c.

All the above articles are lately imported and of the newest styles, and though not advertised to be sold at "Twenty-five per cent below cost," will be sold as low as at any house in the city.

P. A. HEBRARD, Touro's Buildings, 116 Canal street. mr 7 near Royal

OATS—100 bags prime St. Louis Oats, in store and for sale in lots to suit, by F A GONZALES, 11 Front Levee. my31

CUT NAILS—600 kegs Anchor brand assorted, from 3d to 60d; for sale by C. CARRERE, a6 116 Old Levee st

GUM ARABIC—1,200 pounds Gum Arabic, for sale by ANT. GIRAUD, 44 Old Levee st

PORT WINE—100 barrels superior Sweet Port Wine, for sale by ANT. GIRAUD, je6 44 Old Levee st

LARD—1000 bbls and kegs choice, for sale by P. COOK & CO., 40 Poydras. my20

AUCTION SALES.

THIS DAY.

BY FRANCIS FERNANDEZ.

THIS DAY, SATURDAY, 24th inst., at 10 o'clock, A. M., at his auction store, corner St. Louis and Chartres streets No. 12e, will be sold for account of whom it may concern—

1 bale Manchester Bed Tick, damaged on board brig Malaga, from Philadelphia to this port.

Cook, Washer and Ironer. BY GARDNER SMITH, Auctioneer. Office No. 23 Commercial Place.

ON SATURDAY, the 24th inst., at 12 o'clock, will be sold in the Rotunda of the St. Louis Exchange—

The negro woman PHILIS, aged about 38 years, a good cook, washer and ironer, and a tolerable fair seamstress, sold for no fault and fully guaranteed.

Terms—Cash and sale at expense of the purchaser. June 24

Underwriters Sale of Boots, Brogans, Ladies and Children Shoes. BY R. B. SYKES.

SATURDAY, 24th June, at 10½ o'clock, will be sold at the store of Messrs. David Taylor & Co., No. 70 Gravier street, by order of Underwriters, for account of whom it may concern—

141 cases superior Goods, comprising a complete assortment of Gentlemen Boots, Brogans and Shoes, Ladies and Children's work—being part of the cargo saved from the wreck of ship James Wright, slightly damaged.

Terms—Cash. je23

Creole Cook and House Servant. BY S. GUINAULT, Auctioneer.

SATURDAY, June 24th, 1854, at 12 o'clock, at the City Exchange, St. Louis street, will be sold—VICTOR, creole negro boy, aged about 24 years, good cook and house servant, guaranteed against the vices and maladies prescribed by law.

Terms—cash. Act of sale before Caire, Not. Public. je22

BY VINCENT & CO.

WILL be sold on SATURDAY, 24th June 1854, at 10 o'clock, at their Auction Room, 43 Bienville street, by order and under inspection of Wardens of the Port—

1 case Madras Handkerchiefs, damaged on board "Charlemagne," Capt. Lewis, from Havre. je22

BY VINCENT & CO. No. 43 Bienville street.

WILL be sold on SATURDAY, 24th inst., at 10 o'clock, at their auction rooms—
15 cases new style Fruits,
10 cases claret, Jesus
6 cases fine Alpaccas.

—ALSO—

A large assortment of Foreign and Domestic Dry Goods, consisting in part of brown and bleached Cottons, Denims, Drills, Madras Hdkfs, Muslins, Nettings, &c. &c. je 23

One Story dwelling with a spacious lot on the shady side of Rampart street. BY N. VIGNIE, Auctioneer.

SATURDAY, 24th of June 1854, at 12 o'clock, will be sold at the St. Louis Exchange—

A SPACIOUS LOT OF GROUND, in the square bounded by Rampart, Bayou Road, St. Claude and Ursulines streets, measuring 39 feet 11 inches front on Rampart street, by 127 feet 10 inches and 5 lines in depth, together with a comfortable house, containing four rooms, two cabinets, a good gallery, two story brick kitchen, containing eight rooms, privy, shed room, water works, flower garden with live [illegible], &c.

[illegible] Omnibuses run in front of said property every ten minutes.

Terms—One third cash and the purchaser will assume [illegible] of a note of $500 due 4th December, 1854, for the balance a credit of 12 and [illegible] months for notes endorsed secured by mortgage on said property.

Act of sale before A. Chiapella, Esq. Notary Public. je20

Succession of Adele Pavageau. BY S. GUINAULT, Auctioneer.

WILL be sold on SATURDAY, June 24th, 1854, at 12 o'clock, at the City Exchange, St. Louis street, by virtue of an order of the Honorable the Second District Court of New Orleans, rendered [illegible], 1854, the following [illegible] to wit:

A CERTAIN PORTION OF GROUND, situated in [illegible] in the square bounded by Jackson street, [illegible] and Treme streets [illegible]. [illegible] on Bernard street [illegible] Toulouse street [illegible] according to a certified plan [illegible] 7th March, 1854. BETSEY, [illegible] aged about 45 years, a washer, [illegible] NATALIE, [illegible] a good cook.

Terms and conditions—The slaves, one half cash and the balance [illegible]; the land, one-third cash and the balance at 6 and 12 months credit, with notes endorsed to the satisfaction of the administrator, bearing interest at the rate of 8 per cent per annum from maturity till paid, secured by mortgage on the property sold.

The claims and charges of shelling the Metaire Road and the charges for the draining company to be at the expense of the purchaser.

Act of sale before A. Chiapella, Notary Public. [illegible] 24

Opening of Spring Goods. **J. FRYER & CO,** Chartres street, No. 34.

J. FRYER & CO. are respectfully informed that they have just received a splendid assortment of Straw Bonnets, Organdi Dresses, three and five flounced Organdi Bonnets, and also fancy Scarfs of new style, Scarfs, Gloves, &c.

These goods are now exhibited on the 24th inst.

[illegible] this opportunity to announce [illegible] they [illegible] embroidered Jaconets and Jaconets [illegible] m24

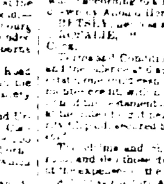

MADAME ROBERT, 138 Royal Street, corner Toulouse.

BEGS leave to inform the ladies of New Orleans that she has received a new assortment of Bonnets, Caps, Crape Capotes and Straw Bonnets; also flowers, Ribbons, Mourning Bonnets, [illegible] and Black Veils, Laces, [illegible] and other fancy goods, everything of the [illegible] a29

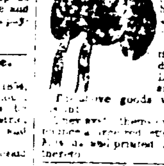

MADAM DURAND, ROYAL STREET No. [illegible] BETWEEN TOULOUSE AND ST. PETER.

Begs leave to inform the ladies of the city and country that she has received per ships Sumner, Belle [illegible] Assise, Globe and Sea Queen, a splendid assortment of Varieties and fashionable goods, from [illegible].

Velvet, Crape Capotes.
Cloaks and Pelisses, new style.
Laces, embroidery, embroidered Dresses, Empress [illegible] Fans, Ribbons, artificial Flowers, &c., &c. Madam Durand hopes that her new selection of goods will be found to the taste of ladies which they will give a public patronage.

34 Chartres st., corner of Customhouse street.

OLYMPE

BEGS leave to inform the ladies that she has just received a complete assortment of Straw Bonnets, Capotes of the latest patterns, Ribbons and Flowers [illegible] Mourning Bonnets, Tulles, Black Lace Veils and [illegible] and a [illegible] at the lowest prices [illegible].

Opening of Fancy and Fashionable Articles. No. 34 Chartres street, corner of Customhouse. **MISS OLYMPE**

HAS the honor to inform the ladies that she has just received from Paris a RICH ASSORTMENT of Fancy and Fashionable Goods consisting partially of Bonnets and Capotes of the most renowned houses of Paris, Rich Dresses with Volants, Grand Sultan [illegible], embroidered with gold, Organdy Dresses, [illegible], black lace and embroidered Tulle, Striped and plain Taffetas, Robes, Foulards, Pouilles, [illegible] Cloth Mantillas, [illegible], Laces, Ponchos, Accessoires and Ribbons of the best qualities and the most recent style. The opening of these articles will take place on Tuesday, November 15th.

Miss OLYMPE has selected her articles with the greatest care, so as to deserve a continuance of the favor she has received from the ladies of the city.

B. ANTOGNINI, Manufacturer of Billiard Tables, &c.,

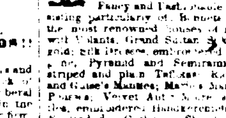

No. 12 and 14 Conti Street, Between Chartres and Levee Streets.

BEGS leave to inform amateurs and proprietors of Billiards, that he is now ready to furnish to order his Billiard Tables of a new kind, and superior to all those which have heretofore been in use, whether manufactured in France or the North of the United States.

The reports which he has received, on trial of [illegible] made to Billiard Tables, show that these of his construction have doubled him whom the construction [illegible] which is best suited to resist the temperature of damp climates.

The India rubber cushions of his billiard being generally the [illegible] to determine [illegible].

Every Billiard built by him has Mahogany table, combined with Oak, Cherry and Hickory thus warranting them from warping in any direction.

The bands are made of Pure India Rubber, invented by him and is superior to the French cushions used in different manufactories. These India Rubber sides have been used by him since 1849, and have always given great satisfaction.

Gentlemen [illegible] of the above by visiting his establishment, where they will always find an excellent Billiard Tables ready for playing and will be convinced of the truth of his assertion.

EVERY BILLIARD TABLE BOUGHT FROM HIM IS WARRANTED FOR A NUMBER OF YEARS LIMITED BY THE PURCHASER.

He has constantly on hand a great variety of **New and Second-Hand Billiard Tables,** Also—Billiard Cloths, Cues, Balls, &c. [illegible]

Persons unable to come to New Orleans, and who may desire to procure any of the above named articles, have only to communicate their orders to B. ANTOGNINI, who will execute them satisfactorily.

B. Antognini has also the honor to inform his friends and the public in general, that in consequence of an arrangement with the City, repairs on tables of every kind [illegible] for Billiard Tables, which [illegible].

The extension of his house and the relations which he has obtained, and continues to establish, with the best manufacturers of the North and the States, enable him to sell all articles in his line, superior to those [illegible].

A Further Reduction.

ALL those desirous of purchasing Dry Goods on liberal terms, will be pleased to know that a further reduction on our Stock will be disposed of at a further reduction, among which our PLAID SILKS, at 60 cents per yard. U LAROUSSINI, Red [illegible] on the Levee, near the Vegetable market. je27

BURGUNDY CLARET, in bottles and half do—35 boxes Romanee Conti;
15 do Clos Vaugeot;
3 do Chambertin;
47 do Beaune;
42 do Chablis. For sale by ap19 FRED. LOISON, 24 Customhouse st

COGNAC—500 packages of the four winy brands, Pellevoisin, A. Denis, Kiaran, Julien Laferriere, under the Customhouse locks and for sale by TH. BAILLY BLANCHARD & CO., jun9,1m 27 Old Levee.

IN STORE—5000 1, 2, 3 and 5 gallon Demijohns, 150 casks Claret, various brands. 100 cases Bordeaux in qr and half boxes, brands Conte & Martin, 500 baskets, 2 bottles each, Bacigalupi Oil; 100 boxes do M. Sec's do; 300 do do extra; 150 do Absynth, Kirschenwasser, Cordials, &c. For sale by LANATA, GANDOLFO & CO., my18 9 and 10 Jefferson st.

HAVANA CIGARS—200,000 Regalias, Mosa Regalia, Londres, Millar, Chiradores, Trabucos, Congresos, Regalia Londres, of the favorite brands El Rol, De Garcia, Fila, Castro Sobrinos, Candita, Fiel la Veguera, Nicotina, and others, received by the last arrivals from Havana, in store and for sale by jel B. BORNIO, Jr., 34 Gravier street.

SARDINES IN OIL—20 cases half and quarter boxes, landing ex ship Golden Era, from Bordeaux, for sale by R CABUZAC, my16 20 Old Levee.

SARSAPARILLA—On hand: also in store, duty paid, in bags of one or more bales, suitable to the convenience of purchasers, for sale by J M CABALLERO, 36 Old Levee, je8 between Customhouse and Bienville sts

LANDING ex ship Denmark, from Bordeaux—[illegible] cases Claret, St. Julien, 10 cases [illegible], 5 [illegible] No. 1, 45 do do do No. 2, 20 do do eighths Brandy, J. Dennis & Co., for sale by EUG. ROCHEREAU & CO., je6 26 & 28 St. Louis street.