THE DAILY BEE, PUBLISHED BY
G. F. WEISSE & CO.
Editors and Proprietors,
G. F. WEISSE, S. HARBY,
E. DUVERGER, N. DUFOUR.

DAILY PAPER, (one year in advance,) $12.00
COUNTRY PAPER, semi-weekly, (one year in advance,) $5.00
In all cases, subscribers must give one week's notice in writing, before they can be allowed to discontinue.

The New Orleans Bee.

NEW ORLEANS, MONDAY MORNING, JULY 10, 1854.

No. 9441 Vol. XL.—NEW SERIES
Vol. xxvii.—Whole No. 9460.

RATES OF ADVERTISING.

One Dollar for every TEN lines, in each language, on the first insertion, and HALF that price for each subsequent one. No advertisement inserted for less than one dollar in each language.

☞ Advertisements inserted at intervals will be charged one dollar for every TEN lines for each language for each insertion.

☞ The privilege of Annual Advertisers is limited to advertisements strictly within the line of their business, and in extent to one square every other day.

THE DAILY BEE.

Monday Morning, July 10, 1854.

THE NORTHERN MAIL came through yesterday with the latest dates.

KOSSUTH'S LATE SPEECHES.

We do not profess very intense admiration for L. Kossuth. We have, however, never doubted his sincerity, or questioned his patriotism. His tour through the United States was the result of a fallacious theory, and a false estimate of our policy and sentiments. Kossuth thought that nothing would be more simple than to rouse our people to a crusade in behalf of European liberty, and that we would be stirred by his eloquence and enthusiasm to the complete abandonment of our ancient land marks, and time-honored maxims. In these expectations he was sadly disappointed, for though every one admired him and thousands were fascinated and even magnetized by his genius, and carried away by his wonderful command of our language, there were few among the native population at all disposed to contribute to his aid, and which he had fondly hoped to obtain in attendance.

The mission of Kossuth to the United States having proved a failure, he has since confined his efforts to England—a far more legitimate field of operation, and one which he may expect to work with profitable results. The people of England are lovers of liberty, like ourselves, but unlike us they have a profound and permanent interest in the Governments of Europe. It is not a question of minor consequence to the United States whether Hungary be independent or not, but to England it is a question of high moment whether Austria, the most perfidious and absolute despotism of Europe, should be allowed to hold a gallant nation in fetters, and to add to the power of the Russian Empire. England must know that the projects and interests of Russia are intimately connected with the unrestricted exercise of her power over Turkey. Russia and Austria ought to be the antagonists of England—as they are in despotism are the antipodes of liberty.

These principles are perfectly understood by Kossuth, and he elaborately and forcibly expounded them before the Sheffield and Nottingham audiences. Kossuth shows with great directness and with much truth, that the present war with Russia is the consequence of the unmanly and selfish attitude of Great Britain, at the time when Hungary was struggling for life against the double pressure of Austrian legions and Russian Cossacks—that had England then ... ... the ruthless policy of the ... to make Nicholas feel that ... was not invincible. Russia would not subsequently have renewed her attempt at the subjugation of Turkey, nor have ventured on the audacity of braving the strength of the allied powers. Kossuth points out the ... and unnatural character of the projected compact between England and France, which profess to fight for the liberty of Europe, and Austria, the most selfish, faithless and cruel of despots—a power, of which the policy is interested, which cannot from the ... cordially unite with liberal ... in all its actions, is ... suspicion and distrust, bemoans ... the basest motives. ... does not relish Louis ... and scathing exposures. It ... inflicted by the master ... its garish on the timid, halting, ... policy which has guided the ... Great Britain. It essays ... but with far less than its ... The Times, at ... to reconcile the conduct of ... between England and Austria ... the principle of the latter power. The ... and its covert sneers at ... to make much impression on the English people, who like our ... their instinctively right and in advance of their government. They listen to the ... with the utmost eagerness—the multitude to hear him, ... in glowing contrast to the ... of the British press.

... to the Atlantic, who look ... see justly, are generally ... of Kossuth in reference ... policy of England, ... and correct. That ... an exhaustive ... of a generous ... Hungary to be crushed ... in order to ... and will probably discredit ... with Austria to accomplish ... England is ... by Austria, she will ... the chances, ... will ...

HAVANA.

... steamship *Philadelphia* ... received our files of ... They are destitute ... interest, except the death of Viscount Du... the French Navy, and ... at Havana. He ... Sebastopol. The papers ... distinguished officer ... New York on the 25th ... She brings ... of merchandise ... latitude 25 degrees north ... west, passed bark G. W. ... standing northward.

ARRIVAL OF THE DANIEL WEBSTER.

... Webster arrived to our ... the Webster ... the Star of the ... connection at San ... 29th ult. The Star ... by the Jamaica ... over 3½ days, ... not arriving at ... 21 July, she was ... the same evening at 9 ... the harbor—the Star of ... and $1,100,000 ... York and the Webster ... was quiet at Greytown. ... the harbor were Royal ... Capt. Sawyer, and ... Capt. Jolly—crews ... not yet arrived. The ... Nicaragua are still be... it is thought, ... One of the new boats, ... San Juan river, ... the other is expected ... country was excellent ... boating order.

... M. B. Hart, Purser of the ... from San Juan and ...

... TRAVEL.—The ... Attakapas and Opelousas ... stocked and fitted up for the ... traveling community, ... first rate coaches. ... Mr. Price, in our ... of four-horse post ... Donaldsonville every Tues... Saturday, connecting with ... passenger steamer ... fitted up to the very best ... New Iberia, from ... take another relay of ... to Washington. Re... departure from Washington ... Tuesdays and Thursdays. ... every possible attention to the ... of his passengers, ... of small packages ... route. See advertisement.

THE FRENCH SOCIETY of the Second District ... another Grand Ball at the Tivoli ... on Saturday evening next, ...

... VACATION.—All who wish ... writers or book keepers, during ... can do so, are ... Dolbear's, 106 Canal street. See advertisement.

☞ ... attention of the amateurs ... of Rat Dogs, Canary and ... Fowls, &c. which ... evening at 5 o'clock. See advertisement.

THE TRUE DEMOCRAT pursues with unflinching ... on the Hibernians. The ...

"The "Irish Adopted Citizens" hold, at present, nearly two-thirds of all the public offices in the ... They almost entirely monopolize ... with their shillelahs allow no citizen ... as obnoxious to them. They ... the Democratic and Whig ...

... matters and things our "Irish Adopted Citizens" assume the part of our masters ... permitting us to pick up the crumbs ... the political table. Hitherto, they ... with our sustenance. But ... even this paltry privilege ... to be denied us in our own ... White hats have become offensive to ... ribbons have ... and black caps to the Austrian despot. What shall we do in this dilemma? Submit with as much grace as we can muster, to this new caprice of our Irish Adopted Citizens? Or shall we venture to disobey, and get maltreated, whenever we happen to be caught alone, by two or three of the "better citizens" in a snug locality?"

By Telegraph!

Transmitted to the New Orleans Bee.

[By the Southern Line.]

New York Markets.

NEW YORK, July 6th.—There has been a fair demand for Cotton to day, and prices under the influence of the steamer's telegraphic accounts are firmer with an upward tendency. The America's letters, due to morrow, are looked for with much interest.

The Flour market is heavy with sales of good Ohio at $7 50 @ $7 87½ ⅌ bbl.

Corn has been in fair request at 68 @ 72c. ⅌ bushel.

FURTHER BY THE AMERICA.

NEW YORK, July 5.—The following are additional particulars of the news brought by the America:

The Battle at Silistria.

The rout of the Russians at Silistria was complete, the loss of life was great, and among the killed were three Russian Generals.

The Emperor of Russia had ordered Prince Paskiewitch, who was still at Jassy, to return immediately to his post and take Silistria at any cost.

Attack on Sebastopol.

Great preparations were made for an attack on Sebastopol, and the assault was daily expected to be made. The heavy guns had arrived, and everything believed to be in readiness.

Death of Musa Pacha.

The report of Musa Pacha's death has been confirmed.

Greek Insurrection.

The insurrection in Greece has been entirely suppressed.

Circassia.

The Circassians have gained another brilliant victory over the Russians, and are carrying everything before them.

Liverpool Markets.

The accounts from the United States by the steamer America imparted great animation to the Liverpool Cotton market, and with an active demand for speculation, prices for the middling and lower grades improved nearly one-eighth of a penny. The demand was freely met by holders, but without any anxiety to realize. The sales of the week included 4500 bales of American description. Friday's sales were 15 000 bales, of which 6000 were for export and speculation. Quotations ... Fair Orleans, 6¼; Fair Mobile 6⅛; and Middling Orleans, 5¾ ⅌ ... the market closing firmly with an upward tendency in prices. The stock on hand at Liverpool on Friday evening June 23d, exclusive of the amount on board ship, embraced 9.8 000 bales.

The Collision at Sea.

NEW YORK, July 5th.—Twenty four persons lost their lives by the collision of the ships Trade Wind and Olympia, off Cape Sable. The captain of the Trade Wind was saved.

Railroad Disaster.

BALTIMORE, July 5.—The great loss of life on the Susquehanna Railroad yesterday, was caused by a collision between two trains of cars. One of the trains was crowded with excursionists, bound to the great "Know Nothing" festival. The number killed is stated at twenty-four, and seriously wounded thirty-three.

Clayton Slave Ship Bill.

WASHINGTON, July 6th.—Mr. Clayton's Slave Ship bill passed the Senate yesterday.

The Susquehanna Railroad Disaster.

BALTIMORE, July 6.—Twenty-nine of the victims of the collision on the Susquehanna Railroad are now dead; several others are so badly injured that they will soon die.

New Hampshire Senators.

BOSTON, July 7th.—The election for Senators in the legislature of New Hampshire has been indefinitely postponed.

More Stock Frauds.

NEW YORK, July 7.—The panic in the stock market here, caused by the recent discoveries of frauds, continues unabated. It is ascertained that the Clerk of the Harlem Railroad Company has over drawn to the amount of two hundred thousand dollars.

Another Railroad Disaster.

NEW YORK, July 7.—An accident occurred to day on the railroad near Buffalo to an emigrant train, by which ten of the passengers were killed and ten badly wounded.

Fire in Philadelphia.

(By the National Line.)

BALTIMORE, July 6.—The National theatre, Chinese Museum, and forty large stores and dwellings extending from Ninth to Ninth street, and from Chestnut to George street, were destroyed by fire on the 5th inst. Loss estimated at $2,000,000. The Richard House was several times on fire, but by great exertions was saved.

The Philadelphia Fire.

The loss by the fire in Philadelphia is now estimated at half a million. The National theatre, and the whole block on which it stood was burned. Mr. Sheppard, one of the actors was burned to death.

Cholera at Barbadoes.

A late arrival at Baltimore from Barbadoes brings dates to the 15th ult. states that four hundred deaths were occurring daily from cholera. The total number of deaths since the commencement of the scourge amounts to five thousand.

HAVANA CORRESPONDENCE.

A Cuban gentleman, who has on former occasions furnished us with extracts from his private correspondence, now favors us with the following:

HAVANA, 4th July, 1854.

My Dear S. — I wrote you last per *Adams Gray*, on the morning of the 24th ult., and as you will perceive by the enclosed memoranda, our hopes were not vain as expressed in that letter, for during the last ten days we have had no less than 92 arrivals from sea of course not including some 85 or 90 of our regular coasting traders with valuable and much needed cargoes: on the 24th and 25th June we had no less than 47 vessels coming into our port, which was a beautiful and at the same time a refreshing sight, especially those of Saturday the 24th, on which day no less than TWENTY SIX vessels from European and American ports passed the Moro between the hours of 11 A. M. and 4 P. M., viz: 14 ships and barks, 10 brigs and 2 schooners, measuring in all 7 228 tons. This, as you may well suppose, gave our market a lively appearance on the opening on Monday the 26th, and business has been pretty brisk during the past week.

The *Cahawba* from New York has brought several Cubans who have wisely resolved to avail themselves of the late amnesty, and it appears that the determination on their part has greatly discouraged the few sanguine believers in "foreign aid" in order to create some sort of disturbance, which, at all events, could not last very long.

I regret to mention the almost sudden death of Admiral Duquesne, of the French fleet. It is generally believed that his was a very strong case of yellow fever (*vomito*). He died at his old family residence in this city, and in the very apartment where he was born—a coincidence which I presume he never dreamt of.

A. D. CROSSMAN.—The Washington *Union* has the following complimentary notice of this gentleman:

The Hon. A. D. Crossman, ex-mayor of the Crescent City, is at present on a visit to the capital. Mr. C. was the chief executive officer of the commercial emporium of the Southwest for eight years, and no man ever discharged his responsible duties with more ability, fidelity and *humanity* than he. During the war with Mexico he labored to facilitate his country's cause, and thousands of officers and privates on their way to the fields of strife and glory can testify to his patriotism, hospitality and kindness of heart. When the city was visited by an awfully destructive epidemic, the mayor was unflinchingly at his post, ever ready to succor the distressed and dying, and pay the last sad offices of respect to the victims of the plague. Mr. Crossman is a native of Maine, which State he has not visited since 1836. He will soon revisit the place of his birth and the scenes of his childhood, where his father is living, at the advanced age of ninety two years.

☞ Somewhat to our surprise, "Brownson's Review," a Catholic periodical of considerable talent, but very strong sectarian bias, devotes an elaborate article in the last number to an investigation of the doctrines of Native Americanism, which it warmly approves and earnestly sustains. The text for this essay of Brownson's, is the little brochure of our friend and townsman, Dr. Delery, on the same subject, which is published in full with the following laudatory notice:

"The tract before us, written by a Mr. Delery, of New Orleans, a Frenchman, or at least of French descent, we presume from his name, is of very small dimensions, but it is well written, and the only thing we have read on the subject which touches the real question at issue, and discusses it in a calm and philosophic spirit, without party zeal or sectarian bitterness. It is brief, but full of matter; and without absolutely endorsing it, we take the liberty of laying it entire before our readers, with the exception merely of the *advertisement*. We think they will find it well worth reading, and a fitting introduction to some remarks of our own on the same subject, and which, though free, we trust will be taken in good part."

Extraordinary Counterfeit Coin.

The Washington *Union* says: We understand that under instructions of the Secretary of the Treasury, given some months since, to the mint of the United States, to collect specimens of counterfeit coins in circulation, for the purpose of examination and report, one has lately been received of a very singular character. It purports to be of a Mexican dollar, coined at the city of Mexico in 1831. Two pieces have been assayed, and give an average fineness of 776 thousandths, and a consequent value of 91¼ cents in silver; but, strange to say, the amount of gold contained in them is sufficient to add 19 cents to the value of each, after paying the charge of separating, making a net value of 103¼ cents; and if to this the usual premium on silver is added, the worth of this counterfeit coin is actually 109 cents!

The quality of the silver in these dollars proves them to be a spurious issue. There is also an irregularity in the letters MEXICANA, which is regarded as a test for throwing them out, as we learn from a source familiar with them in Mexico, where they appear to have had at times a considerable circulation.

The Rifle Match at John Smith's.

On Thursday evening a goodly number of our sporting gentry were on the ground to witness the test match for two hundred dollars, between Mr. E. M. of our city, and Mr. S. of Cottage Hill. Considerable outside betting was done during the match, and even S went betting on cutting the paper. At the conclusion, Mr. S was again declared the winner, by three eights of an inch. The issue would have been different, if the parties had agreed to measure from centre to centre; as it was, they measured from the break of the ball, and Mr. S—'s gun carrying about ... to the pound, ... Another match was offered by Mr. M., and declined by Mr. S. in consequence of a flaw in the barrel of his gun. ... another one being made, the public may look for a little sharper shooting than has been registered in these "diggins" for some time. We append the distance of the shots by both parties.

Mr. S. No.	Inches	Mr. E. M. No.	Inches.
1	¾	1	2-16th
2	¾-16th	2	2-16th
3	¾-16th	3	2-16th
4	¾-16th	4	2-16th
5	¾-16th	5	2-16th
6	1-6th	6	1¼

Mobile Register.

OUR WASHINGTON CORRESPONDENCE.

WASHINGTON, June 30, 1854.

The House to-day concurred in the resolution adopted by the Senate some time since, fixing the 14th of August as the day of adjournment; consequently, the session will close on that day.

The treaty lately entered into between Mr. Marcy, Secretary of State, and Lord Elgin and Mr. Crampton, on the part of the British government, and which has been transmitted to the Senate for its ratification, will be rejected. I very much doubt whether anything like a majority, perhaps not fifteen Senators, will vote for it.

The treaty as it stands, as I learn, for I have not seen it, is nothing more nor less than the terms proposed by Mr. Crampton to our government five years ago, and then rejected by Gen. Taylor's administration. If it is what I understand it to be, it undertakes to repeal the revenue laws, and to regulate by treaty the Revenues of the country. This was one ground why Gen. Taylor declined entering into a treaty on the subject, preferring to refer the whole matter to Congress. The subject was brought up, then, in the House of Representatives, but that body has ever since refused to pass a bill authorizing a reciprocal export and import of breadstuffs and other natural productions of the United States and the British Provinces of America, to and from each.

The middle States, as Delaware, Maryland and Virginia, object to such an arrangement on the ground that Canadian wheat and flour will come in competition with, and greatly reduce the price of their staple product; Pennsylvania objects on the ground that Nova Scotia coal will rival hers in the New England markets, and Maine and Vermont object on the ground that Canadian lumber and some other articles will greatly interfere with theirs.

As to the West, they have nothing to gain, by this arrangement, and much to lose, as the products, from Canada would compete with Western products, in the eastern markets. Hence the treaty will find arrayed against it a host of enemies, while there are but few whose interests will prompt them to advocate its ratification.

I am much gratified to observe that the New York Express, a *national* Whig paper, comes down upon Mr. Sumner in the most severe and unqualified terms of censure for the language used by him in the Senate in the late debate there, and especially for the declaration that he recognized no obligation in the constitution to enforce the fugitive slave law, or requiring the return of fugitive slaves.

This is the undoubted sentiment of the freesoilers of the North, whether Whig or Democrat; but it is not the Whigs proper of the North, national, conservative Whigs. Mr. Sumner is getting severe rebukes from all quarters for this sentiment, in which probably not another Senator, save Mr. Chase, would concur; and while speaking of them it may be well to remind the South that both these Senators were elected by coalitions between the democrats and abolitionists of their respective states; so that the Whigs are in no way responsible for their presence in the Senate. Both were elected in opposition to Whigs.

MAISON ROUGE.

WASHINGTON, June 30, 1854.

In the letter I dispatched to to you by a previous mail, I stated that both branches of Congress had agreed to adjourn on the 14th of August. In this I was in error. The House proposed that day but the Senate did not concur, and a committee of conference is to be appointed upon the disagreement.

The Senate yesterday passed the bill making an appropriation of ten millions of dollars to carry into effect the Gadsden Treaty, and the bill has been signed. Santa Anna may consider himself lucky in getting this amount for a tract of land not worth a dime, intrinsically, if we except the Mesilla valley which contains about 5000 acres of tolerably good land, but which can only be made productive by irrigation.

But it is better that the money should go into circulation in almost any way rather than continue to be locked up in Uncle Sam's strong box.

Mr. Faulkner has reported important bills for the improving the condition of the army. He proposed to increase its efficiency by increasing the pay of the common soldier.

Mr. Gwin yesterday succeeded in getting his bill passed by the Senate establishing a line of mail steamers from San Francisco to Shanghai. The prospect is that the bill will find favor with the House, as both the South and the North are rather disposed to court California at this time.

MAISON ROUGE.

[COMMUNICATED]

Messrs. Editors:—The legal doctrines propounded in the Courier, Thursday last, and the views there presented touching the powers of the United States Courts, are well calculated to excite the curiosity and surprise of every man, who has the slightest knowledge of our political system and the organization of the national judiciary. In the very teeth of the act of Congress of 1798, which gives the power, in explicit and unequivocal words, to a federal judge or Court to require recognizances to keep the peace and for good behaviour of such persons as meditate the breach of the peace of the nation, or the transgression of its penal laws, the Courier denies the right. More fallacies of reasoning, false doctrines, erroneous principles and illogical conclusions, can hardly be conceived in the same space. It is one of the many efforts now being made, to destroy the powers of the Courts, to bring them into contempt, to paralyze the administration of justice, and to excite popular odium against them. The Court is charged with a usurpation of power, and the application of legal principles to the case of the "Filibusteros," which have no force in that Court, by reason of the structure of our government and the theory of our constitution.

It is said that the common law has no force in the national Courts. *If* it be meant, that the national Courts have no *common law jurisdiction*, to this I assent, because the *extent* of the *jurisdiction* of those Courts is to be found in the constitution and the acts of Congress organizing them. These Courts are the creatures of the constitution, or the acts of Congress, and can exercise no powers not conferred by them. But we all know that the federal judges are made conservators of the peace of the country by an act of Congress passed in 1798, and are expressly authorized to place supposed offenders against the laws of the Union under bonds to keep the peace. The form of those bonds, their attestation and execution, the obligations resulting from their stipulations, and the measure of the responsibility of the parties, modes of procedure for their enforcement, and the rules of evidence, are all furnished and supplied by the common law. The forms of indictment, the mode of trial, the various elements of crimes, and the evidence to support them, are taken by the judges from the common law. Congress has done nothing more, in many cases, than to affix the penalty to perjury, robbery, and murder, thereby adopting the definitions of these crimes in the works of the writers on the common law, to which the Courts are compelled to resort to for the ascertainment of their various ingredients, and the proofs essential to their support.

The second section of the 3d article of the constitution declares, "that the judicial power (of the U S) shall extend to all cases in *law and equity* arising under this constitution, the laws of the United States, and treaties made, or which shall be made, under their authority; and to all cases of admiralty and maritime jurisdiction, &c." Under this clause, the Courts of the United States from their organization, have tried causes in law, equity and maritime controversies, according to the *forms*, usages and principles of those systems, as practised in England, and it is of daily occurrence for them to decide such suits, by the auth rity of adjudged cases in the King's Bench, High Court of Chancery of England and the High Court of Admiralty. The federal courts can issue injunctions in chancery to restrain the perpetration of a meditated mischief, or ward off an impending wrong, and are not obliged to wait for the infliction of the wrong, before its powers are called into action. This is the preventive justice. Why, then, cannot the Judges of our Courts, when they have a reasonable foundation upon which they can predicate a belief, that, a violation of our criminal code is intended, prevent it, by taking bond and security to keep the peace? Can they punish the crime after it is committed, and not interfere, when it is about to be committed, in order to prevent it? Can they punish crime, but not prevent it? The act of 1798 arms them with these preventive powers, and by a fair interpretation authorizes them to interfere to prevent the commission of all crimes which are such against the national authority. To this end, and to know when, in what cases, where and how, they are to exercise this delegated authority, the common law is recurred to, and binds the conscience of the judges, as much as the statute laws, where they are not in conflict.

I condemn Judge Campbell for not enforcing the law with more sagacity and vigor. It is obvious, that from the replies of the witnesses called before the Grand Jury, they could, and should have been made to answer categorically the questions put to them, for they were so shaped as to exclude self crimination. And it is equally obvious, that the witnesses themselves had violated the law. They should have been forced to tell what persons *other than themselves*, were at the *rendezvous* of the invasionists, and if they refused to answer, they should have been ordered to prison until compliance. But the judicial authority of the government, for all practical purposes, was allowed to be evaded and contemned by persons, who, from their suppressions and suggestions, had engaged in an enterprise repugnant to the acts of congress, hostile to the policy of the nation, and violative of the faith and obligations of treaties.

I admire the good faith, sterling independence, intrepid courage, and dignified decorum of the Judge. His exposition of the law in his charge to the Grand Jury was clear, bold and sound, and he upheld the dignity and independence of the bench. I was proud to see, that one court had the courage not to shrink from the execution of the high duties devolved upon it, and succumb to popular delusion, vulgar clamor, and newspaper denunciation. Big names and little ones, were the same. He meted out to all alike, an even-handed justice. All honor to such a magistrate! May the American Bench ever be occupied and adorned by such independent Judges.

A FRIEND TO THE JUDICIARY.

CHOLERA AT BOSTON. — The cholera has broken out at Boston, and in Chelsea. In the latter place, a whole family was attacked with the epidemic in its most virulent form, and in a short time three of them died. It is, doubtedly, the Asiatic cholera. Much alarm exists, and the most efficient means are being taken to prevent the spread of the malady.

☞ Senator Douglas's handsome house, in the neighborhood of the Capital, was struck by lightning in half a dozen places during the last storm. The fluid tore the plaster from several of the rooms, nine of which it entered, broke ... Mr. Douglas, with good, ... that he is ... by lightning. But the ... "I wasn't at home." And so he thinks that, ... Providence is on his side.

Indian Treaties.

Three Indian treaties have lately been ratified by the United States Senate. The first, which is with the Comanches, Apaches, and Kiowas, binds the United States to protect them from aggressions by our own people, and to pay them $18,000 in goods annually, any part of which may be withheld if the Indians do not restore all property they may have stolen from our citizens or captives they have taken, make compensation for outrages, and maintain peaceful relations hereafter. The right of the United States to build forts and roads in their territories is recognized. The second treaty, which is with the Umpqua Indians of Oregon, purchases all their lands, allows them to occupy a temporary reserve, binds them to give safe conduct to persons and property passing through their locality, provides for the mutual restoration of stolen property, and that all offences committed by or against them shall be punished only under the laws of the United States. The annuities promised them are to be paid in goods, $1,000 the first year, and $550 every year afterwards for twenty years. Government is also to build them two dwellings, fence in a field of at least five acres, and furnish seed for planting it. The third treaty is with the Rogue River Indians of Oregon, and also purchases their lands for $60,000, of which $15,000 is to be retained to pay the damage done by them in the late war. Three dwellings are to be built for the chiefs of the tribe.

The treaties recently negotiated in this city by Col. Manypenny, the Commissioner of Indian Affairs, with the Omahas and the confederate tribes of Ottoe and Missouri Indians, who inhabit the northern portion of the Territory of Nebraska, have also been ratified. By these treaties the Indians cede to the United States all their lands, the President selecting a place for their future homes, to which they are to remove as soon as the treaty stipulations are fulfilled and the necessary provision made. In consideration the United States pays to the Ottoes and Missourias $464 000 in instalments running through thirty eight years, and to the Omahas $840,000, to be paid in instalments running through forty years.

New Hampshire Legislature.

CONCORD, Saturday, July 1, 1854.

The Legislature yesterday elected the publishers of *The Reporter*, the organ of the Hards, as State printers, by twelve majority over William Butterfield, of *The Patriot*, the special organ of the Administration. This is considered a signal defeat of the Administration.

The Legislature, in convention of both branches, to day agreed to adjourn over till Wednesday next, at 11 A. M., a pro-forma meeting to take place on Tuesday, to save the Constitutional objections to that step.

A joint resolution was passed fixing Thursday, the 13th July, for the final adjournment.

INSTRUCTION OF THE BLIND.—The twenty-first annual report of the Managers of the Pennsylvania Institution for the instruction of the blind, has just been published. During the past year, 31 pupils were discharged or left, 1 died, 20 were received, and 63 remained at the close of the year. Of those at present enjoying the benefit of the institution, 66 are from Pennsylvania, 9 from Maryland, 11 from New Jersey, 6 from Delaware and 3 from other places.—Twenty-five of the pupils contribute wholly or in part, by their industry, to their own support, and 5 are pay pupils.

☞ The New York *Mirror* in a talk about the "Know Nothings" remarks: "We hazard nothing in predicting that *Americanism* will carry all before it in the approaching elections throughout the country. In this city and State we are prepared to see an entire revolution,—a clean sweep, from the Governor down."

A TRUANT WIFE.—A few years since Mr. Cook sought and won the hand of a beautiful and intelligent young lady of Boston, Mass. As time rolled on their happiness increased, and waxed warmer and warmer. Pecuniary misfortunes induced Mr. C to leave his loving wife and two small children and go to California—this was during the gold mania—leaving his wife comfortably provided for. Very soon fortune favored him and he amassed quite a sum of money. A few weeks since he returned home to find his hopes wrecked and his wife living in a state of adultery with another man, in the city of Cleveland. Cook, half distracted, sought a magistrate's office, and procured a warrant for their arrest, and her paramour was lodged in jail, but the truant wife had fled as a fugitive from justice, aided by a man named Cosgrove. They came to this city and took rooms at the Waverly house. Yesterday morning ex Policeman Davis received a telegraphic dispatch of her escape, and succeeded in arresting Mrs. Cook and companion, and took them back to Cleveland, on the 5 o'clock train, last evening, for examination. The false one seemed very much dejected, and apparently deeply regrets the course she has pursued.—*Cincinnati Gazette.*

☞ A young Italian, Mr. Cipri, has invented a pyrotechnic machine, consisting of a balloon, held and guided by a cord, which carries, to the place of peaceful amusement, incendiary materials, asphyxiating boilets, &c. With a favorable wind the balloon is directed over a city, a fortification, or a port, and by means of an electric current they detach successively the projectiles according as they apply the electric spark. This is most assuredly a practical invention, and under circumstances that do often occur in the course of a war might be rendered a most destructive one. Experiments on a grand scale are to be tried in a few days on the Champs de Mars in presence of the Emperor.

Another machine, invented by M. Adar, called a pistol-cannon, is composed of three barrels cast together, side by side, a little divergent, with but one charge of powder for each barrel, which communicate at the bottom, and with but one cap to explode. Each of these barrels is charged with a cylindrical projectile, fastened together by chains, which may have a length of one hundred yards if deemed necessary, or they may be tied together by incendiary materials. The projectiles cover the diameter of the barrels; they are polished, greased and rammed down on the powder like a cannon ball. They may be thrown with the desired force at considerable distances, but not so far, as will be readily understood, as a single ball, not encumbered with a chain, and two other par lel balls, which may or may not travel with exactly the same momentum. The destructive effects of these projectiles is readily understood; every man or body of men which they encounter are mown down like grass before a sythe.—In a naval battle, these chain balls directed on the masts, or better still, on the chimneys of the steamers, will make quick work; the chimneys destroyed, the under-decks will be filled with smoke, and the sailors asphyxiated and blinded; the fires will be extinguished, the engines stopped and the vessel rendered an easy prey.

With this instrument they cannot fire many shots in a minute, but the effect over the ordinary instruments is much greater. With a less number of men, a less number of arms, in economising powder and projectiles, an incomparably greater amount of work may be accomplished; a few men may do as much as a regiment. This invention is one of those which diminishes the power of the number, and enables the individual to contend with the mass, or a handful of men to contend against a large army.—*N. Y. Tribune.*

LOCAL ITEMS.

CHARITY HOSPITAL.—The following is the weekly report of the Charity Hospital from July 1st, at 5 P. M., to Saturday, July 8th, at 5 P. M.—

Admissions	204
Discharges	172
Deaths	27
Remaining	493

This shows a great decrease on the report of the previous week.

FIRST DISTRICT.

ARREST OF MAN AND WIFE.—Andrew Gillooly is under bonds to appear before the First District Court, and being about to leave the State and thereby leave his bail in the lurch, he was arrested and locked up.

Mary Riley was also arrested for attempting to set fire to the house in which her husband's security resides, as a measure of revenge for information given to the police.

STEALING A WATCH.—Patrick Clairy was yesterday arrested on a charge of having stolen a silver watch belonging to Timothy M'Carthy. The watch was found in the pocket of the accused when arrested.

BUCCANEERING.—John Rea, is to be examined to-day, on a charge of having unprovokedly beaten Patrick Vaughan and robbed him of a skiff worth $30.

LARCENY.—A slave girl named Hannah, belonging to Mme. d'Apremont, is under arrest on a charge of having stolen a $20 gold piece from Miss Emily Terrell. She has not yet been examined.

DISCHARGED.—Chancy Moore, who was arrested on a charge of having brutally beaten his wife, was discharged at his wife's request, she stating that she was too unwell to remain alone.

Lewis Goldstein, who was charged with having defrauded Mrs. Hennessey by making her pay twice for goods, was told to go his way, the accusation against him not being substantiated.

Patrick Lamb, Ann Forest and Bessey Kearny, who were arrested on a charge of having stolen $1,340 from John Corbet's coffee house, at the corner of Lafayette and Fulton streets, were examined and discharged, there being no testimony to fix the offence on them.

SECOND DISTRICT.

ROBBERY.—Thomas Mack was on Saturday called up for examination on a charge of having, on Rampart street, on the evening of the 23d ult, forcibly extracted from the pocket of Cyprian Antonio the sum of $5, but the prosecuting witness had left the State, and there being no other evidence against the accused, he was of course discharged.

ONE OF THE GAMBLING CASES.—Salvador Vicoso (Pancho Rico) and A Mandiveri, arrested on a charge of having kept a gambling establishment on St. Philip street, at which banking games were played, were on Saturday, after a tedious examination, discharged, the evidence being insufficient for their conviction.

BURGLARY.—Thomas Mervin and John Delaney were, between 2 and 3 o'clock on Saturday morning, found in the house No. 119 Bienville street, which they had burglariously entered. They had heaped together a variety of articles which they intended ... to bear off with them when they made their exit, but luckily they were prevented from doing so by an unexpected arrest. The burglars were sent to the Parish Prison, being unable to furnish the required security of $1,000 each.

LARCENY.—Between 5 and 6 o'clock on Saturday morning, the sum of $800, in French and American gold and silver coin, was stolen from a bed room occupied by Nicholas Ratzenger, in a house No 150 Old Levee street. A warrant was issued for the arrest of an individual suspected of having committed the theft.

BEATING AND RESISTING.—Wm. Murphy was on Saturday, after examination, committed for trial before the First District Court, to answer for having beaten the mate of the steamboat Ayrdonia, with a brick and with having violently resisted the officer who arrested him.

COMMITTED.—Jean Cyril Ladebat was on Saturday ... before the First District Court for trial, to answer for having ... and ... Ernest Potier, ... in the Treme market, on the ... ult.

INQUEST.—An inquest was held on Saturday on the body of a man, apparently a German, aged about 40 years, found dead among some tall weeds in the ... of ... The verdict of the jury was ...

A CARD.

ON the 10th of June, an affidavit was made against me before Recorder Ramos, by Mr. Martin, on the ground that I would not deliver a watch entrusted to me for repairs. My reason for not giving up the watch to said Martin, was simply because I had ascertained that the watch was not his property, but I stated at the same that I was ready to deliver it to the owner. On the 28th of June the case came before the Court and I was honorably discharged, the affiant receiving at the same time a lecture from his Honor for having made an affidavit against me.

SOLOMON SILVERSTEIN,
Corner Royal and St. Philip sts.
jy10-1t

COMMERCIAL.

The Markets.

BEE OFFICE,
SATURDAY Evening, July 8, 1854.

The accounts by the America have imparted a better tone to the cotton market and to day's sales amount to 3000 bales at full prices.

PRESENT CLASSIFICATION—LOUISIANA AND MISSISSIPPI.

Inferior	5—@5¾	Fair	10¾ @ 11
Ordinary	6¾@7—	Fully Fair	—@—
Middling	7¾@8¼	Good Fair	—@—
Good Middling	8¾@9¼	Good and Fine	—@—
Middling Fair	9¾—10¼		

Of Tobacco 28 hhds were sold at 5c, and 30 admitted at 6¾c.

In Sugar and Molasses the business was confined to small lots at former rates.

The flour market is quiet. A sale of 300 bbls St. Louis was made on private terms.

The sales of corn reached 3000 sacks at 50@64c per bushel.

Of Oats 3000 sacks were sold at 50@52c per bushel.

A sale of 140 bbls mess pork was made at $11 50.

Nothing was done in Bacon and Lard.

Whiskey is retailing at 26c per gallon for rectified.

Exchange is without alterations. We quote Sterling, 107¾ @ 108. Francs 5f. 25@5f. 12½. Bills on New York at 60 days 2@2¼ ⅌ cent discount. Checks par @ ¼ ⅌ cent disc.

EXCHANGE ON ... ...

Sterling	107¾ @ 108¼ ⅌ ct prem
Francs	5f. 10 @ 5f. 25
New York, sixty day bills	2 @ 2½ ⅌ cent disc
Do. Checks	par @ ¼ ⅌ cent disc
Boston, sixty days	2—@ 2½ ⅌ cent disc
Philadelphia, sixty days	2—@ 2½ ⅌ cent disc
Havana at five to eight days	—@— ⅌ cent prem

Two ships were taken to-day for Liverpool at ⅝d for Cotton and 40s for Tobacco. Also a bark for Ghent at 1⅝c.

☞ The best evidence that can be adduced in favor of the efficaciousness of Hoofland's German Bitters, prepared by Dr. C. M. Jackson is the unprecedented demand for them from all parts of the Union; and although there may be many compounds prepared and represented as being worthy of a liberal patronage, yet we feel constrained to remark, that the vast number of testimonials with which the worthy doctor has been honored, by persons of the highest character and respectability who found it necessary to have recourse to his preparation, is testimony sufficiently conclusive, that a more effectual remedy for the a most immediate relief of those afflicted with that direful malady, dyspepsia, has never been discovered. jy4-d&1m

☞ FOR a COUGH or COLD, use the best remedy known, viz: STABLER'S ANODYNE CHERRY EXPECTORANT, a medicine which has saved the lives of thousands, is used in their practice by hundreds of the most experienced physicians many of whom have given their testimony in writing that it is "the most reliable than any proprietary medicine with which they are acquainted," for the cure of diseases of the throat and lungs. Don't neglect your Cold it may be the precursor of Consumption, and speedily lead you to your grave. Every family ought to keep this medicine on hand, ready for instant use. See descriptive pamphlets, to be had gratis of the agents. Price for each, only 50 cents per bottle, or six bottles for $2 50. je27 2wks

THE GRAEFENBERG MEDICINES
THE GRAEFENBERG MEDICINES
THE GRAEFENBERG MEDICINES
THE GRAEFENBERG MEDICINES
THE GRAEFENBERG MEDICINES
THE GRAEFENBERG MEDICINES

THE GRAEFENBERG FAMILY MEDICINES are widely and justly celebrated as the most safe, valuable and reliable Family Medicines ever offered to the public. They are endorsed by the first Physicians of the day, and those who have used them guarantee their beneficial action.

A most valuable Pamphlet containing a list of more than 80 diseases with their symptoms and treatment, can be obtained without charge from

J. WRIGHT, & CO. AGENT,
No. 151 Chartres street,
Who keeps a full supply of the Medicines on hand at all times. aul3 ly

FOR BAD BREATH USE
DR. GEOHEGAN'S HYDROFIPER.

This may be the result of various diseases. Generally, it follows an unhealthy state of the organs of digestion, such as liver complaint, dyspepsia, costiveness, worms, &c.

The true remedy is a condition of the system, take the Hydropiper three times a day, and should the bowels be constipated, take one of the Graefenberg Pills every morning. Under this treatment the tongue will soon become a natural clear red, the action of sunrise a healthy appearance, and the breath will become as sweet as an infant's unless decayed teeth prevent.

Female Diseases.

Every woman of sense, who suffers from weakness, derangement, nervousness, tremors, headaches, pains in the back, or any other disorder, whether peculiar to her sex or common to both sexes, should give the Hydropiper a trial.

Persons of pale complexion or consumptive habits are restored by the use of a bottle or two to bloom and vigor, ... skin from a pale, yellow, sickly color to a beautiful florid complexion.

Biles, Carbuncles, and Blotches.

Take the Hydropiper three times a day, and use Graefenberg Pills occasionally.

☞ RAYMOND & PATTEN, No. 74 Fourth st., Louisville, Ky., General Agents.

☞ For sale in New Orleans by the Agents,
JARVIS & WOODMAN,
Corner Magazine and Common st,
and J. WRIGHT & Co.,
151 Chartres street,
jel dm 14e

Carpeting, Matting, Oil Cloth, at 95 Chartres Street.

ENGLISH and American Velvet and Brussels Tapestry, three ply, Brussels, Ingrain, and Venetian CARPETS; Druggets and Linen Crumb Cloths, Window Shades, Piano and Table Covers, Stair Rods, Hair Cloth, Rugs, Mats, &c.

MATTING—4-4, 5-4 and 6-4 white, checkered and fancy.

FLOOR OIL CLOTH—24 feet wide, cut to fill all apartments. All of which for sale at lowest prices.

A. BROUSSEAU & CO.

THE PUBLIC SCHOOL VACATIONS will enable teachers and pupils to become good writers or book keepers at Dolbear's academy, 106 Canal street. As the classes are always full no seat will be secured till paid for. N. B.—All pupils have the right to attend until perfect, or to resume their lessons any future time without further charge. Immediate application is necessary. Private lessons for ladies.

RUFUS DOLBEAR, 106 Canal st.

HAMS—10 tierces Duffield's, Burg. & Shays' J. K. Child's, and white bagged, for sale by P. COOK & CO. 40 Poydras st.

BACON—Clear and ribbed sides, Shoulders and Hams, for sale by P. COOK & CO, 40 Poydras st.

PORK—Mess, M. O. Josie and Rumps, for sale by P. COOK & CO. 40 Poydras st.

LARD—1,500 kegs and bbls Prime, for sale by P. COOK & CO. 40 Poydras st.

SHOULDERS AND HAMS—150 casks Western, for sale by P. COOK & CO. 40 Poydras st.

HAMS—10 tierces S & Shays, Duffield's, Schooley's & S Davis, for sale by VOORHIES, GRIGGS & CO, 15 Tchoupitoulas st.

BEEF—100 bbls. and half bbls J. H. Dutts' mess prime mess and prime, for sale by VOORHIES, GRIGGS & CO., 15 Tchoupitoulas st.

FLOUR—125 Lemon Mills extra for sale by VOORHIES, GRIGGS & CO., 15 Tchoupitoulas st.

LARD OIL—50 bbls No. 1, for sale by VOORHIES, GRIGGS & CO, 15 Tchoupitoulas st.

LARD—300 bbls and kegs, for sale by VOORHIES, GRIGGS & CO, 15 Tchoupitoulas st.

RHENISH WINES—Just received 25 boxes Steinwein; 25 do Johannesberger; 30 do Marcobrunner; very superior wines; for sale by DUNTZE & IKEN, Corner Royal and Conti sts.

Vermouth, Vermouth.

200 BOXES Vermouth, L. Nelly & Son 200 do do Turino. For sale by ANT. GIRAUD, 44 Old Levee.

ORANGE FLOWER WATER—50 lass jars superior orange flower water; 5 do do. For sale by ANT. GIRAUD, 44 Old Levee.

IN STORE—50 casks Bordeaux wine superior quality; 50 do do do common 50 do Bergasse Medford wine; 25 bbls Haut sauterne white wine; 30 do sweet Port wine; 40 boxes assorted brandy fruits, for sale by ANT GIRAUD, 44 Old Levee.

2500 LBS GUM ARABIC, 50 Indian bbls very good Sherry Wine; 100 bbls imitation Port; 50 do do Madeira; for sale by J. LANATA, 11 Jefferson and 12 Toulouse st.

Matting, Matting, Matting.

400 PIECES Matting, all colors and sizes, window shades, and a large assortment of cornices and curtain Pins. P. MALLARD, 67 Royal st.

SUGAR—200 packages loaf, crushed and powdered, landing ex brig Thos. Allison, for sale by JOS. H. MARKS & CO, 76 Magazine st.

SOAP—250 boxes Winchester No. 1 Soap, landing ex ship Suffolk, for sale by JOS. H. MARKS & CO, 76 Magazine st.

NEW LARGE No. 3 MACKEREL—75 bbls landing ex ship Suffolk, for sale by J H MARKS & CO, 76 Magazine st.

GROUND COFFEE—50 boxes, landing ex bark Sarah Bridge, for sale by J H MARKS & CO, 76 Magazine st.

PICKLES—200 cases, galls, half galls and quarts, landing ex bark J. K. Whitledge, for sale by J H MARKS & CO, 76 Magazine st.

POWCHONG TEAS—200 half chests, for sale by J H MARKS & CO, 76 Magazine st.

STRAWBERRY JUICE—8 dozens of this superior article, put up expressly for Ice Cream Manufacturers, in store and for sale by MATHEME THOMAS, 9 Gravier st.

CODFISH—300 boxes new fresh, landing ex ship Suffolk, for sale by J H MARKS & CO, 76 Magazine st.

ALMONDS—50 sacks soft shelled Almonds, for sale by J H MARKS & CO, 76 Magazine st.

LIME—1000 bbls. fresh Georgia Lime, for sale by P. H. MONSEAUX, corner St. Louis and Robertson streets.

SULPHURIC ACID—60 carboys Northern manufacture; for sale by E J HART & CO, 79 Tchoupitoulas st.

BI-CARBONATE SODA—35 casks New Castle; for sale by E J HART & CO, 79 Tchoupitoulas st.

TEA—500 packages Pouchong, for sale by E J HART & CO, 79 Tchoupitoulas st.

QUININE—50 oz in store and for sale by E J HART & CO, 79 Tchoupitoulas st.

BOTTLE—Prime Tumbler, for sale by J Y DE EGANA, 67 Bienville st.

LOGWOOD—Prime Honduras, for sale by J Y DE EGANA, 67 Bienville st.

ZINC WATER COOLERS—Holding 1 to 6 gallons, for sale by B GARDERE, corner Canal and Madison sts.

FRENCH TALLOW.—Received direct, 150 boxes genuine French Tallow, for sale by DUNTZE & IKEN, corner Royal and Conti streets.

HAVANA SUGAR—White, yellow and brown, in store and for sale by MORENO BROTHERS, 34 Old Levee.

PLAGNIOL OIL—300 baskets, warranted genuine Plagniol, 18 do half baskets, for sale by ANT. GIRAUD, 44 Old Levee.

ALOES—60 ... Aloes, L. Nelly & Son, for sale by ANT. GIRAUD, 44 Old Levee.

WHITE OLIVE PISTOLE ... for sale by ANT. GIRAUD, 44 Old Levee.

QUININE—... for sale by E J HART & CO, 79 Tchoupitoulas st.

BUTTER—... for sale by H. M. BARLOW & CO, 18 Canal st.

FOR ATTAKAPAS AND OPELOUSAS.

United States Express Lightning Mail Route.

No. 7719, having been newly stocked and fitted up for the accommodation of the traveling community of the Attakapas and Opelousas, will leave Donaldsonville every Tuesday, Thursday and Saturday, at 7 o'clock, A. M., in four-horse post coaches, and connecting with the light draught, fast running passenger packet steamer FRANCIS JONES, lately built up in the most elegant style to ply between the Lake House on lake Vaust to New Iberia, thence to Washington from New Iberia in fourhorse post coaches.

Returning, will leave Washington every Saturday, Tuesday, and Thursday at 7 o'clock, A. M.

Mr. PRICE hopes by strict attention to the accommodation and comfort of his passengers, to merit a full share of public patronage. The officers of the packet steamer FRANCIS JONES, will pay every attention to the safe delivery of small packages at the usual stopping places on the route.

P. S.—A four-horse post coach will leave Donaldsonville for Thibodauxville every alternate day.

For any further information, apply to Mr. Price, Price's Hotel, Donaldsonville.

J. R. PRICE, Proprietor.

FRANKLIN, July 5th, 1854—jy10-3md

Daily Packet for Covington, Christy Springs, Madisonville, Lewisburg and Mandeville.

The new and fast running steamer ASTON, Captain Warren A. Urke,

Leaves the Pontchartrain Railroad:	Leaves Covington:
Monday, 12 o'clock, M.	Tuesday, 8 o'clock, A. M.
Tuesday, 4 o'clk, P. M.	Thursday, do do
Wednesday, 12 o'clk, M.	Saturday, do do
Friday, do do	Leaves Madisonville:
Saturday, 4 o'clk, P. M.	Monday, 8½ o'clk A. M.

Also, on SUNDAY MORNING, after the arrival of the 6 o'clock cars—returning in time for the 7 o'clock P. M. train for the city.

Leaves Madisonville on Mondays, at 8½ o'clock, A. M., to arrive in season for the 8½ o'clock, A. M. train to the city.

Letters and packages left at the office of the agent will be punctually attended to.

jy6—1m T. WILSON, Agent, 17 Carondelet st.

FOR Liverpool.—The A 1 American ship CLARA WHEELER, Capt. Nelson, will have quick dispatch. For freight, apply to J HART & CO. 79 Tchoupitoulas st.

Bi-sulphite of Lime.

OSCAR ROBIN, Chemist, respectfully gives notice to all persons interested in sugar making, that his manufactory of Bi-sulphite of Lime *is in full operation*, and that he is now ready to fill all orders for such quantities of the best Bi-sulphite as may be required, by applying to Messrs. ROMAN & KENNION, Merchants in New Orleans, his Sole Agents.

O. ROBIN'S Drug Store and Manufactory of Mineral Waters, &c., has been removed corner of *St. Anne and Villere streets*, where a constant supply of fresh Drugs and Medicines is kept, and the best Prescriptions carefully executed. Orders from the country received and promptly attended to.

THE undersigned informs the amateurs of Music that he has just received per ship Monmouth, from Havre, splendid assortment of NEW MUSIC.

THE NORTH STAR—by Meyerbeer.
THE HAREM—by Henry.
COLETTE—by Cabaut.

—ALSO—

All the QUADRILLES, WALTZES & POLKAS of the above opera; and a selection of New Music for the Piano, for sale by

jy6 T. E. BENOIT, 70 Chartres street.

EXHIBITION OF PAINTINGS.

BELGIAN FINE GALLERY, PAINTINGS DE BRAEKELEER, Jr., sole accredited agent for the BELGIAN SCHOOL in the U. S. of AMERICA.—No. 547 Broadway, N. Y.

Private sales of Fine Specimens by Belgian Artists, by

E. VERBOECKHOVEN,	MADON,
F. DE BRAEKELEER,	LIES,
VENNEMAN,	LINNIG,
ACHENBACH,	D. KEYZER,
C. WAUTERS,	A. BERBUCHE,

MUNIN, &c., &c.

Orders received for Pictures by any of the Belgian Artists.

N. B.—Catalogues of the Gallery of D. B. forwarded free to any part of the country upon application.

AGENTS—JAMES S. EARLES, No. 216 Chesnut street, Philadelphia. W. Y. BACH, No. 32 Trent street, Boston. W. M. WISWELL, 121 Main street, Cincinnati. SAMPSON CARRIS & CO., No. 140 Baltimore street, Baltimore. je16 1m 2aw

Wines, Brandies, Cordials, Aliments, Preserves, &c.

FAURES & NORMAN, 22 & 24 Royal st.

INFORM their city and country customers, that they have received by late arrivals from Europe, a full assortment of fresh GOODS, which are offered at reduced prices, to wit:—

8	casks Chateau Haut Brion Claret, F. Larrieu;	
14	do	Chateau d'Ardins do
10	do	St. Estephe do
35	do	St. Julien Medoc do
35	do	Pauillac do
200	do	good ordinary family do
200	boxes very choice Chat. Ht. Brion, 1844, F. Larrieu;
10	do	Chateau Larose;
30	do	C. Larrieu's Haut Sauterne;
20	do	Larrieu's Ht. Preignac Le Ligane;
35	do	Haut Sauterne;
19	do	Rhenish Wine, Rudesheimer;
23	do	do Johannisberg;
20	do	Burgundy Wine, various brands.

Goods for the Mexican Market.

COLORED cotton French Drillings; Colored French Thread and cotton do, White French Thread.

2 cases Thread and white cotton Ribbons, No. 40-50;
1 do	cotton	do	No. 84;
1 do	do	do and colored do;
1 do	black and white satin, Reversible;
1 do	cotton	do	do colors;
1 do	white and black silk	do

1 do silk and cotton bordered handkerchiefs.

For sale by H. DE GOER & RIFFLARD, 30 Custom-house street.

IN STORE—50 boxes assorted Fruits in juice; Teysonneau, 50 boxes olive Oil, Bordelaise, 1853; 50 boxes Olives; 30 boxes Claret Wine, Julien and St Estephe; 200 boxes Claret Wine, 100 do Bergasse Wine; 40 do Sauterne and Barsac Wine; 150 do Pâtés; 46 do de Vasseg ..., for sale by Fco. de FUENTES & CO.

CLARET, &c.—110 casks Claret Wine, 40 boxes Cologne, 25 do pickles, 25 do Port Wine, Madeira, 40 do Absinthe, 10 do Cordials, 30 bbls superior Claret Vinegar, 50 boxes Assorted Candies, Port Wine, &c. &c., for sale by Fco. de FUENTES & CO, 22 Old Levee.

SUNDRIES—for sale by the undersigned: 150 cases assorted Claret, 75 do, 100 do ..., Cognac Brandy, 45 do ..., Cognac, St. Julien, for sale by JOSEPH LANATA, 11 Jefferson and 12 Toulouse st.

PORT—30 bbls imitation Port; 50 kegs and bbls pure Cognac Brandy, 4th proof, in Custom House store, for sale by J. LANATA, 11 Jefferson & 12 Toulouse.

SARDINES—500 cases of whole, half and quarter boxes Sardines, of Albert, Lemenn, and other brands, for sale by J. LANATA, 11 Jefferson and 12 Toulouse st.

ALMONDS—25 bags soft shell Almonds, in store and for sale by J. LANATA, 11 Jefferson and 12 Toulouse st.

ALWAYS on hand a splendid choice of Furniture of his own manufactory. P. MALLARD, 67 Royal street.

MARSEILLES Salted Provisions—150 boxes, assorted of Preserves, Olives, Capers, Anchovies and Pickles, for sale by ANT. GIRAUD, 44 Old Levee.

HAVANA AND CUBA LEAF TOBACCO—Cut Just received per schooner Edwin Dorsey, a choice lot for wrappers and fillers, and for sale by MORENO BROTHERS, 34 Old Levee.

HAVANA PRESERVES—From the well known manufactory "La Dominica," just received and for sale by MORENO BROTHERS, 34 Old Levee.

CIGARETTES—A fine assortment of the brands Figaro, Hombre, Minerva, Destinguidos, Espanola, &c., in store and for sale by MORENO BROTHERS, 34 Old Levee.

PAPER FOR CIGARETTES—A few bales, of a favorite brand in store and for sale by MORENO BROTHERS, 34 Old Levee.

MEXICAN LEAF TOBACCO—19 bales, in store and for sale by MORENO BROTHERS, 34 Old Levee.

FOR SALE by the undersigned—500 salt beef Hides. The public are informed that said article will be constantly on hand. PAUL LACROIX, No 13 Toulouse st.

IN STORE—100 boxes assorted brandy fruits; 75 do brandy Apricots 25 do de Cherries, for sale by PAUL LACROIX, No 13 Toulouse street.

WRAPPING PAPER—1600 reams assorted sizes, landing and for sale by H M BARLOW & CO, 18 Canal street.

MATCHES—300 gross round wood box matches, for sale by H. M. BARLOW & CO, 18 Canal st.

GUM ARABIC—1,500 pounds Gum Arabic, for sale by ANT. GIRAUD, 44 Old Levee st.

DRY PRUNES—20 boxes, 12 glass jars each, for sale by S. TALAMON, 181 Royal st.

MARSEILLES SOAP—50 cases blue marbled Soap, for sale by ANT. GIRAUD, 44 Old Levee st.

PLAGNIOL OIL—300 baskets Plagniol Oil, warranted, for sale by ANT. GIRAUD, 44 Old Levee st.

HAVANA SUGAR—150 boxes White, Yellow and Brown Havana Sugar in store and for sale by R. CAHUZAC & CO, 30 Old Levee.

TOBACCO—A few lots of superior Tobacco Tobacco, in store and for sale by ANT. COSTA.

SUGAR—600 boxes white, yellow and brown Havana sugar, landing ex schr Maida, from Havana, for sale by R. CAHUZAC & CO, No 30 Old Levee.

DUTCH CHEESE—Just received 25 boxes very fine Dutch Cheese, for sale by DUNTZE & IKEN, corner Royal and Conti streets.

DRIED BEEF—20 bbls. sugar cured Beef, for sale by P. COOK & CO., 40 Poydras st.

BEEF—100 bbls Mess, Prime Mess, Prime, Ms., and 10 tierces Dried Beef Rounds and Tongues, for sale by P. COOK & CO., 40 Poydras street.

WHISKEY—12 bbls, very old Bourbon; 10 do Monongahela, in store and for sale by E. LAMBERT, 68 Magazine st.

TOBACCO—300 bales Mexican Leaf Tobacco, for sale by BRUGGIERE & CO, 18 Bienville st.

AT the Customhouse, for exportation—45 casks Marseilles wine, for sale by LANATA, GANDOLFO & CO, 8 and 10 Jefferson street.

GRUYERE & Limburg—8 tons Gruyere Cheese and 60 boxes Limburg, ..., for sale by SOSTHENE THOMAS, No 9 Gravier st.

PIPES—... boxes German pipes, landing ex ship Neptune, for sale by H M BARLOW & CO, No 18 Canal st.

MARKET BASKETS—... for sale by H. M. BARLOW & CO, 18 Canal street.

PORK—100 bbls Mess, Mo., Prime Rump & Fowls, for sale by P. COOK & CO., 40 Poydras st.

LANDING ex ship Monmouth, from Havre—50 half boxes Fancy Soap ..., 10 do ..., for sale by HENRY VALETON, No. 20 St. Louis st.

PORT AND MALAGA WINE—... Port Wine, 20 qr casks dry Malaga, for sale by ANT. GIRAUD, 44 Old Levee.

BUTTER—50 firkins and 100 kegs Western, for sale by VOORHIES, GRIGGS & CO, 15 Tchoupitoulas st.

BEEF—... for sale by VOORHIES, GRIGGS & CO, 15 Tchoupitoulas st.

SOAP—1500 boxes Stillwell's and Babbitt's ..., for sale by VOORHIES, GRIGGS & CO, 15 Tchoupitoulas st.

WHITE WINE—... for sale by E. LAMBERT, 68 Magazine st.

WANTS, LOST ETC.

Wanted.

AN apprentice in a Piano Manufactory. Apply at No 104 Royal street. jy6

Slaves Wanted.

PERSONS having Slaves for sale, either in the city or country, would do well to apply to J. B. DERREY, Broker, Customhouse street, No. 86.

WANTED—40 to 50 negro men or women. jy3

Lost or Mislaid.

ON St. Charles street, between Canal street and Lafayette Square, a Memorandum Book, the contents of which are as follows:

A check for $405 87, drawn by C. V. Heart.
A check for $79 75, drawn by A. Beaudouquie.

The above two checks are drawn to the order of the undersigned and not endorsed, payment of the same has been stopped.

A mortgage note for $373 32, drawn and endorsed by Charles F. Nelson, on which $180 have been paid; said note fell due on the 7th June, 1854.

Also, $35 or $40 in bank notes of this city, and several accounts and other documents that can be of use to none but to the undersigned.

The finder of the memorandum book and its contents is requested to leave the same at No. 36 Exchange Alley. The $35 or $40 therein will be given as a reward.

jy4—3t J. A. BONNEVAL.

$10 Reward.

RUNAWAY since the last days of May, the mulatto girl ELIZA, ordinary size, good complexion, Indian features, with flat hair, shape of her hands, wears a mourning dress, and been tooth spoiled. The above reward will be given for the delivery of said slave to P. M. Chasseigne, Esq., Chartres street, corner Conti. She is suspected of being concealed near the Charity Hospital, First District.

Wanted.

AN English Teacher at Mr. Bourcier's Institution. Said teacher speaking but English and to live in the establishment. jy6

$10 DOLLARS REWARD.

LOST—A note of $651 at 60 days, subscribed in March last by Jonas to the order of *Christian Carrig* (not endorsed.) The public are hereby cautioned against negotiating it, the maker having been notified not to pay the same.

je P. A DUCASSE, Jr., 42 Customhouse st.

AREWARD will be given to the finder of six Unsealed Lottery and a Bill of Lading dropped to the undersigned, and lost yesterday morning. THOMAS PINET & CO.

je16 tf No 20 Conti st.

JACKSON INSTITUTE,

St. Louis street, between Burgundy and Rampart, No. 179.

MESSRS. JEGOU & LATORRE beg leave to inform parents that their Academy will be opened on MONDAY, July 3d. For prospectus, apply at the principal Book-Stores, or at the Institute.

Parents are respectfully invited to call and visit the Academy. jy3

EVENING CLASS.

Bourcier's Institution, 134 Toulouse.

MR. E. BOURCIER has the honor of advising the families, that the evening school, which had been suspended the 1st of this month, will recommence TUESDAY next the 18th. Wishing to extend the benefit of that class, Mr. E. B. has obtained a teacher of long experience, to teach—

1st. Reading, penmanship and mathematics.
2d. English and French, French and English compared.
3d. Practical geometry and its applications.
4th. Book-keeping.

Hours of the class—From 7 to 9 P. M.—Price $4 00 ⅌ month. ap19

MADAM DESBATAUX' ACADEMY.

THE Summer Academy, at Pass Christian, is opened from and after this date. The establishment, which has been perfected by the addition of new buildings and improvements now being completed, can accommodate 40 boarders and an indefinite number of day pupils; it is well located for a wharf and bath rooms, and offers every desirable comfort sought for on the Lake shore.

The classes are the same as in the city and comprise the various branches of French, English and Music.

N. B.—The Academy in the city, with the same classes, remains opened for boarders and day pupils. je 15—6m d&c.

CO-PARTNERSHIP.

NOTICE.

THE Co-partnership of NORTH BROTHERS & CO., is this day dissolved. Harvey North retiring. The remaining partners are charged with the settlement of its affairs, and will continue the business at the old stand, under the style of North, Snedes & Co.

WM. H. NORTH,
L. B. SNEDES,
ALFX. DUTHIL,
VICTOR FAISANS.

New Orleans, July 1, 1854—1m

Dissolution.

THE partnership existing in this city under the firm of Ollivier & Baque, is this day dissolved by limitation. The undersigned is the only one authorized to settle the affairs of the late firm and will use the name of the house in liquidation only.

AUG. BAQUIE.

Thankful for the patronage extended to my late house, I respectfully notify my friends and the public that I will continue the Grocery Business at the old stand, and solicit the continuation of their favors.

AUG. BAQUIE,
June 27th—1m No. 14 New Customhouse, and No. 14 ... street.

THE copartnership existing in this city under the firm of O. Valeton & Co., has been this day dissolved by its own limitation. O. Valeton has taken charge of the liquidation of said firm.

New Orleans, May 31, 1854.

O. VALETON,
M. DODARY,
A. FOURNIER.

June 1

O. VALETON, announces to the merchants and to his friends that he will continue for his own account the same business at the old house and under the same style of O. VALETON & CO.

New Orleans, June 1, 1854.
jel O. VALETON, 95 Tchoupitoulas st.

MR. H. C. GRIFFIN having retired from the firm of H. H. Barlow & Co., the concern will be carried on as heretofore by the remaining partners, who are alone authorized to settle the affairs of the firm. [my28] H. M. BARLOW & CO.

THE partnership existing in this city under the firm of Y. Quadras & Co., is this day dissolved by mutual consent, Mr. Antonio Costa has taken charge of the liquidation of said firm.

New Orleans, May 18, 1854.

YSIDRO QUADRAS,
ANTO. COSTA.

ANTO. COSTA announces to the merchants and to his friends that he shall continue for his own account, the same line of affairs as those of the ancient house, under his own firm of Antonio Costa.

my16 ANTO. COSTA.

Copartnership.

MESSRS. ED. JEGOU & A. LATORRE beg leave to inform parents that from and after the 1st of July, their academies will be merged under the name of "Jackson Institute for both sexes." The prospectus will shortly appear.

Mr. Latorre avails himself of this opportunity to inform parents that the rumor about his having sold out his Academy is unfounded and malignant. On the contrary, he relies upon the patronage of his fellow citizens to insure the success of the new school. jel3

PUBLIC NOTICES.

NOTICE—During our temporary absence from the city, Mr. Ernest Quertier and Mr. Lafitte have our power of attorney, by an act passed before Theodore Guyol, notary public.

New Orleans, July 9th, 1854.

jy10—3t LEOPOLD JEANNET & CO.

Notice.

MY wife HERMINE RANDAGE, having left my bed and board, this is to give notice that I shall not be responsible for any debts contracted by her.

jy8 PIERRE RANDAGE.

NOTICE.

ALL persons having claims against the Third District Public Schools, are requested to present them at my office on the 20th of every month.

jy8—tf A. BOURGES, Superintendent.

NOTICE.

MR. ROMAN BRUGIER, No. 6 St. Louis street, is our sole agent in the State.

ALEX. GRAILHE,
CELESTE D. GRAILHE.

jy4

Levee Steam Cotton Press Co.

A dividend of ten per cent, has this day been declared, payable forthwith at the office, 14 July, 1854.

jy4—3w A. J. FORSTALL, Sec'y.

REMOVAL!

P. DUREL & CO., respectfully inform their friends and the public in general, that they have removed their Stationery Store to No. 37 CHARTRES STREET, a few doors below the corner of Customhouse street, where they formerly were.—They avail themselves of the opportunity to inform the public that they have received, per recent arrivals, consisting of the greatest assortment of Stationery in the city, which they offer at the lowest market prices. P. DUREL & CO.

Notice.

NOTICE to Tailors—We have now on hand a great assortment of Drillings warranted linen, recently received, for sale by the piece.

MICHOUD & BARRAT, 21 Magazine st.

For Freight or charter.

THE A 1 schooner NOAH, carries about 1000 barrels. Apply to E J HART & CO., 79 Tchoupitoulas st.

For Sale Very Cheap.

A COMPLETE set of Fixtures and Apparatus for a GYMNASIUM, which has been left with the present proprietor in payment of a debt.

It would be suitable for a college and would be sold on the most reasonable terms.

ap18 VICTOR, 10 Chartres st.

NOTICE.

DURING my absence from New Orleans, Mr. F. Giraud holds my power of attorney.

je27 ANT. GIRAUD, 44 Old Levee.

Removal.

RICHARD ALDIGE & CO. have removed from No. 47 Customhouse street, to Chartres street, No. 35, up stairs. jel0

EUG. ROCHEREAU & Co., have removed to No. 17 St. Louis street, nearly opposite their former store.

New Orleans, 8th May 1854.

To the Members of the Bar.

THE undersigned, having been appointed Agent for the distribution of the LOUISIANA ANNUAL REPORTS, would state that the Seventh Volume is now ready for delivery.

B. BLOOMFIELD,
J. B. STEEL,
60 Camp street.

Or address

Wilson's Rotary Sewing Machine.

SHIRT BOSOMS, collars and Wristbands made up in style, neatness and strength, infinitely superior to any work done by hand, and at less than one-half the usual cost.

SEWING of all kinds for families, Hotels, Steamboats, &c. &c., will be performed with astonishing dispatch, on application at the New Orleans Sewing Rooms, No 13 St. Charles st., up stairs.

N. B. Regular day descriptions made to order. Sewing machines always on hand for sale. Instructions how to use them gratis. ap17 3m

VINCENT, Confectioner,

Corner Canal and Carondelet Sts.

THE splendid ICE CREAM SALOON, attached to Vincent's New Establishment, corner Canal and Carondelet streets, is still the rendezvous of the fashion. Desirous of returning thanks for the liberal patronage hitherto extended to him, the proprietor informs amateurs that a full and superior assortment of ice-creams ... Punches, ... &c., will be ready at any hour in the day and evening.

Orders of all kinds attended to, and articles in his line furnished to families or parties by the gallon or glass.

His Confectionary and Pastry Establishment is complete in all respects, and none but superior articles will be sold. jy4 1m

THE undersigned informs the old customers that he continues the grocery business for his own account only, and that all orders addressed to him for Groceries, Wines, Liquors, Western Produce, Hardware, &c., will be filled with the best articles, and at low prices for cash, short credit or city acceptances.

CHAS. R. OLIVIER.

New Orleans, July 3, 1854—1m

BLADON SPRINGS, ALABAMA.

THE Proprietors of these delightful Mineral Springs, situated in a healthy region of Pine Woods, four miles west of the Tombigby river, and sixty miles north of Mobile, now beg to call the attention of those having ... to the ..., ... during the warm season, and ... that they have completed the additional improvements and accommodations contemplated, and they now present ... the best ... They pledge themselves that nothing shall be wanting on their part to make a sojourn ... these Springs the most agreeable.

... of these waters duly ... by Prof. Brumby, of the Alabama University, and found to contain—

Carbonic Acid Gas	4.075 cubic in.
Sulphuretted Hydrogen (trace)	
Carbonate of Soda	0.6093
Carbonate of Lime	4.1152
Do of Magnesia	0.3477
Do of Iron	0.1706
Oxide of Iron	0.0530
Sulphate of Lime	0.0019
Silica or Alumina	0.1631
Crenic Acid	0.0014
Apocrenic Acid	0.0240
Loss	0.1400
	6.0892

"Enough, says Professor Brumby, this mineral water is very similar in composition to some of the best Springs of Europe such as "Seltzer," "Spa," "Pyrmont," and "Aix-La-Chapelle;" it must therefore ... many diseases ... This opinion is confirmed by the extraordinary cures effected during the last season, by the use of these invaluable waters."

Carriages and horses are in attendance at all times to convey passengers to and from the river, and for the use of visitors during their stay.

COBSON & WOOTEN, Proprietors.

N.B. The Proprietors beg to append the following recommendation of these waters from the public ... for themselves of their value.

"We, the undersigned, from personal experience with the qualities of the waters known as the "Bladon Springs," Alabama, cheerfully unite in giving our opinion in favor of the valuable mineral properties therein contained, and the beneficial effects resulting from the use of them, especially in Chronic inflammations of the alimentary canal; in the muscular and articular Chronic rheumatism; in cases of inveterate gout; in peculiar chronic inflammations of the skin; in biliary calculi; in certain forms of diseases of the urinary organs; and in neuralgia depending on rheumatic affections."

(Signed)
P. A. LAMBERT, D. M. P.
A. SUNSTON, D. M. P.
AD. PROQUET, D. M. P.
F. ALPUENTE, D. M. P.
JH. ROSANET, D. M. P.

New Orleans, 10th Mar. 1854—my17 6t

MAGNETISM.

MADAM ALLUARD, Somnambulist,

WHOSE skill in the cure of diseases is well known, inform the public that she may be consulted at her residence, Bourbon Street, No. 335, between Ursulines and Hospital, or will call in any part of the city, from 10 A. M. to 3 P. M. Mr. Alluard is the sole professor of Magnetism, whose system has been highly approved, and which he offers to explain on TUESDAYS and SATURDAYS, at his residence, 47 o'clock P. M.

The somnambulist, notwithstanding the complete occlusion of her eyes, will name every object presented to her.

WEDNESDAYS and FRIDAYS, special sitting for colored persons.

☞ Entrance 50 cents.

☞ Mr. Alluard can be consulted every day from 10 A. M. to 1 P. M. my11 ly 4t aw

FISHING ARTICLES.

Notice to Fishermen.

RECEIVED by the last arrivals from New York, a large assortment of articles for angling, such as:

100,000 Limerick Hooks, of all kinds and numbers;
50,000 Kirby do, do;
100 dozen mounted Hooks, horse hair, silver and copper;
10 dozen fishing Rods, of all kinds;
50 dozen fishing Corks;
50 dozen Reels, of all sizes;

A great choice of Lines of all kinds.

Plain, twisted and other silk Lines;

Hemp Lines thread, silk and cotton Lines;

20 gross Leads, of all sizes, and, generally, all articles necessary for angling. All of which will be sold at retail, at greatly reduced prices, by

LION & PINSARD,
je29 66 and 68 Royal street, corner of Bienville.

Perfumery, Perfumery.

RECEIVED per Ocean Home, from Havre—A full assortment of French Perfumery from the best Paris manufacturers, to wit:

Lubin, Guerlain, Hygenic Society, Pever, Violet, Delabriere, Viadoni, Laitanes, Weber, Pinaird, &c. &c.

Cosmetics, Soaps, Extracts, Lubin's Moustachios Wax, Guerlain's Vinaigre, Cologne Water, Philocome, Pomade, &c.

Weber's Oil, for stopping the falling of the hair; Oil, cold Creme, Pomatum, Philocome, Water for the teeth, Parisian Water, Toilet Waters, Vinegars, Soaps, &c., &c. For sale by

LION & PINSARD,
je7 66 & 68 Royal street, corner Bienville.

TO PLANTERS AND COOPERS.

MOLASSES BARRELS—MOLASSES BARRELS.

THE undersigned are prepared to sell to Planters and Coopers, patented stave-dressing Machines, fully guaranteed. The economy of labor and consequent reduction of cost in the manufacturing of Molasses Barrels and Sugar Hogsheads, resulting from this useful and very simple invention have been satisfactorily demonstrated on the plantation of Calixte Villere, Esq.

The machine can be seen in operation by applying to CAMPBELL & RICKARBY, 69 Gravier street.

Or on the premises, at Charles Lafon's Stave Yard, corner Colonie and Levee streets, First District.

Paper Hangings.

VOR. HEBERT & CO, 149 Chartres Street,

BESIDES their already very extensive and varied assortment of Paper Hangings already in store, ...

... ☞ ... Paper Hanging ... in New Orleans, ...

... NOTICE.

... to ... Street ... for ..., the ... stock ...

JULES ROULEDGE,

... No. 189, up stairs, between St. Louis ... je21

P. JAUFFRED,

No. 60 Chartres street,

OFFERS the following articles at very reduced prices:—Elastic Slip Lace Suspenders; white net work do.; white Stockings, all prices; children's do, No. 1 to 7; Foulard and fine Color French Band Handkerchiefs; Linen and cotton French Shirts; Thread and Boots Stay Lace; Raker and fancy Buttons; Buffalo and imitation buffalo Dressing Combs; Buffalo Tooth Combs; imitation shell do; Toilet and Hair Pins; Ladies' and children's common Fans; Satin Ribbons, all Nos.; Filet Gloves and Mitts, cotton, satin and Scotch Thread Gloves, Embroidered Sleeves and Chemisettes; Embroidered muslin and jaconet Bands; Porte Monnaies and fancy articles.

Also—An assortment of German Toys in cases of assorted sizes. fell1 tf

JUST RECEIVED per ships Charlemagne and Monmouth, from Havre, a rich assortment of French Looking-Glasses with gilt frames, of all sizes; richly carved Book Cases in old oak Ministre Writing Desks; from Rosewood; Washstands, with full set of China; also, a few cases of cut-glass Tumblers. The whole at the lowest market price.

jy2 P. MALLARD, 67 Royal st.

SUNDRIES—250 casks common claret; 50 do family do; 300 boxes St Julien do; 100 do claret, best quality; 25 do do Haut Sauterne white wine; 50 bbls do do do; 100 boxes fruits in juice; 100 baskets M Sereo extra oil; 200 qr boxes assorted truffled pies; 100 baskets champagne; 50 boxes Swiss absynth; 30 do Sauvejol & Bruneton's kirchenwasser and absynth; 100 do Macaroni Vermicelli pickles; 20 bales almonds; 30 do French prunes; 18 pipes old cognac brandy, 1840, 5 qr do do do 1818; for sale by FERRON BROTHERS, 247 and 249 Royal st., corner Main.

SARDINES.—Landing ex ship Henmara from Bordeaux—50 cases, 100 hf boxes each, Sardines in oil brand Dufour, of Nantes; 70 do, 100 hf do do do, brand Colline, f Nantes 10 do, 100 hf do do do, brand Clairian, of Bordeaux, for sale by

je16 HENRY VALETON, 20 St. Louis st.

LANDING ex ship Ocean Home from Bordeaux—50 casks family Claret; 25 boxes Bordeaux's assorted Fruits in juice; 5 do Bordes & Pratt's do do do; 25 do Teysonneau's do do do; 5 do do Brandy Peaches; 5 do do Apricots; 5 do do Brandy Cherries; 5 do do Brandy Prunes; Apricots and Pears; 20 hf do do do assorted truffled Pies; 60 hf do do do Olive Oil.

je16 HENRY VALETON, 20 St. Louis st.

CIGARS—A large assortment of Regalia, La Estrella, Cazadores, La Normandie, Londres, La Flor de Cabanas, Londres, La Catalana, Conchas, El Abogado, Colombo, Rodriguez, etc., etc., for sale by H. DE GOER & RIFFLARD, 30 Customhouse st.

SUNDRIES—300 boxes Sauvejol Bruneton & Co's. Vermouth; 75 do do do Tokay wine; 35 do Madeira wine; 100,000 Havana cigars, best brands; 100 baskets champagne, various qualities; 20 qr pipes brandy, Cocq Père & fils, J A Querin in store and Customhouse, for sale by C CAVAROC, 39 Bienville st.

30 BBLS Haut Sauterne White Wine; 218 boxes do Larrieu's brand; 100 do St Estephe Claret do; 150 do old do do; 25 do do Chateau Latour Claret; 60 do Brandy Fruits; 4 do Chester's superior Aniseed; 3 valise (demi) demijohns Corks; landing ex ship Suffolk, from Bordeaux, for sale by

je7 F & E MAIGNAN, 30 St Louis st.

BRANDIES—Henry, Dubois, 1851 and 1850; Martellan's, 1st proof; 10 Daniel's, 1st proof, old importation, for sale by S. TALAMON, 181 Royal street.

PAINTS AND COLORS—The subscribers Agents for Lewis' Paints and Colors, offer a full assortment at manufacturers' prices.

je8 E J HART & CO, 79 Tchoupitoulas st.

LANDING ex ship Denmark, from Bordeaux—180 casks Claret Wine, St Julien Medoc; 10 do white Wine, Haut Sauterne, 45 bbls do do do do for sale by E. LAMBERT, 68 Magazine st.

IN STORE—200 bags Wheatcroft Soap, 200 bbls do do do, for sale by QUEYROUZE & LANGSDORFF, 14 and 15 St ... st.

LANDING ex ship ... casks ..., for sale by ...

NEW GOSHEN BUTTER—... for sale by E J HART & CO.

BUTTER—... for sale by P. COOK & CO.

PORK—... for sale by P. COOK & CO.

A. GRANER,

CARPENTER, BUILDER, AND HOUSE MOVER, SHOP on Felicity near Magazine street, Fourth District. Houses moved, raised, leveled and repaired by the best manner without injury. Work on the coast and in the country attended to on the most reasonable terms.

☞ All work guaranteed to give satisfaction. Orders left at 90 Camp street will be attended to.

jy10 ly

HAVANA CIGARS—A general assortment of Havana Cigars, guaranteed to be direct importation, of the following brands:

Frank Pierce,	Lola Montes,	Celebrada,
Washington,	Flor del Paseo,	Cabargas,
Henry Clay,	Cabanas,	Bitica,
Ugues,	Prensas,	Sevillana,
Flor de Cabanas,	Intimidad,	Globo,
Gutierrez,	El Morro,	Salaza,
Sultana,	Torre Tabira,	Sevillas,
Casanova	Consuelo,	Jr something, &c.

For sale by J. M. CABALLERO, 36 Old Levee, between Customhouse and Bienville streets.

jy6

Shoe Depot and Manufacture.

G. P. BLANCARD, Corner Royal and Main streets.

Always on hand, a fresh and constantly renewed stock of all kinds of Shoes, latest styles, for ladies and gentlemen, boys and girls of all ages.

Planters shoes suitable for the city and country trade.

Shoes made to order by the best shoemakers.

june 23.

P. JANROND,

Fancy and Furniture Store.

RECEIVED per last arrivals—Robert Worley's Fancy Goods, ... Soaps; Gilt Gloves and Mitts, from 6d to 3 pr; ... Perfumery, Cotton for embroidering and knitting.

And a general assortment of all articles for sewing. jy9 3m

STATIONERY, ETC.

NEW BOOKS.

Just received and for sale by J. B. STEEL, 60 Camp street;

FARMINGDALE, by Caroline Thomas. No work of fiction of the day equals this.

THE QUIET HEART, from Blackwood's Magazine.

ARMENIA, a year at Erzeroum and the frontiers of Russia, Turkey, and Persia, by the Hon. Robert Curzon, author of "Visits to the Monasteries of the Levant."

THE HIVE OF "THE BEE HUNTER," a Repository of sketches, including peculiar American character, scenery and rural sports. By T. B. Thorpe of Louisiana, author of "Tom Owen, the Bee Hunter," "Mysteries of the Backwoods," &c. &c.

VISITS TO REMARKABLE PLACES. By Wm. Howitt, in 2 vols.

LIVINGSTON'S LAW REGISTER and Business Guide, 1854.

FARM IMPLEMENTS. By J. J. Thomas—with 200 engravings.

HARRIETT, and her Lovers a Tale of Normandy, By Talbot Gwynne.

PERSONS AND PICTURES from the Histories of France and England. By Wm Henry Herbert.

PURPLE TINTS of Paris, Character and Manners in the New Empire. By Bayle St. John.

OUR PARISH; or, Annals of Pastor and People.

RUSSIAN SHORES on the Black Sea. By Oliphant, with a Map, &c.

YOUNG'S NEW POCKET MAP of Europe, compiled from the latest authorities, Cowperthwait, Desilver & Butlers, edition 1854.

BARBAROUX & BERMS of the United States—in French.

—ALSO—

Fresh supplies of

RUSSIA AS IT IS. By Count A. De Gurowski—1854.

APPLETON'S SOUTHERN AND WESTERN TRAVELLERS GUIDE. c26

PAPER & STATIONERY WAREHOUSE

No. 57 Camp Street.

PAPER STATIONERY

Of Every Description.

WRITING, PRINTING & BOOK PAPER, *Playing Cards, Printers' Cards and* PRINTING INK.

Blank Books of all Kinds.

And a general assortment of

FOREIGN AND DOMESTIC STATIONERY

Adapted to every branch of the trade.

HENRY L. POTTER,
fe26-ly 57 Camp street.

P. DUREL & CO.

Stationers, Printers and Account Book Manufacturers,

jan 17 ly **No. 37 Chartres street.**

P. DUREL & CO.

RESPECTFULLY inform their numerous friends and the public in general, that they have purchased the splendid and well assorted stock of Stationery formerly owned by Mr. A. Brusle,

At No. 37 Chartres Street,

where they have on hand, a large and extensive assortment of standard

BLANK BOOK, PAPER AND STATIONERY, which they offer at very reduced prices, say

Blank Books, Envelopes, Mathematical Instruments;
Writing Paper, Drawing Paper, Wax and Wafers;
Inks, Paper Weights, Letter Clips;
Gold Pens, assorted steel Pens;
Penknives, &c., Porcelaine Slates;
Pearl and Ivory Tablets;
Elastic Bands and Rings, of all sizes;
Rulers, Water colors, Dividers;
Check Books on all Banks;

Spring letter Files, Blanks, Customhouse Entries; Manifests, Exchange, Drafts, Notes, Quills; Office Tape, Inkstands, Sandboxes; Lead Pencils, Port-folios, Playing Cards; Blank Cards of all descriptions, Files; Cash Boxes, "Calendars, &c. &c.

Attached to the store, is a well assorted Printing and Job Office, where commands can be executed in the promptest and neatest style, at close REDUCED PRICES.

The public are respectfully requested to call and examine our stock and Prices, before making their purchases. We respectfully solicit a share of their liberal patronage. P. DUREL & CO,

jal7 No 37 Chartres st.

DIRECTORY FOR 1855.

TO PLANTERS.

H. & A. COHEN'S Directory for 1855, will contain a Directory of all the plantations throughout Louisiana and Mississippi. The compiler Mr. S. W. COHEN is using every exertion to obtain the necessary information from the Assessors and Parish masters in the two States, ... Planters ... some accessions ... their returns; ... every planter ... the name of ... where they are located and address the same to the compiler. my20 3m

Books! Books!! Books!!!

BOOKS in Foreign Languages; together with the most approved Grammars, Dictionaries, &c., for acquiring a knowledge of the French, Spanish, German and other languages may be found at the

FRANKLIN BOOK STORE,

No. 12, St. Peter street, Jackson Square.

Of English Books the collection and choice of standard works, comprising all branches of Literature, College and School Books, Periodicals, Cheap Publications, &c., both new and second hand.

Persons desiring to purchase beautiful Engravings and Lithographic Prints would do well to examine the stock in hand at the Franklin Book Store before buying elsewhere. They can save money by doing so.

A complete assortment of

BLANK BOOKS AND STATIONERY,

Together with numerous other articles in that line, will also constantly be found on hand at very reasonable prices.

BOOK AND JOB PRINTING IN ENGLISH, FRENCH AND GERMAN of every description, will be executed by the undersigned, and as heretofore, with neatness and dispatch. Orders received at the Franklin Book Store, or at the Printing Office (up stairs). JOSEPH COHN, Proprietor.

Supreme Court of Louisiana.

THE Statutes of Louisiana and Parish, vs. the Executors of John McDonogh and the cities of New Orleans and Baltimore. Argument for the cities by Alex Grailhe, Esq., with a Supplement never before published. A few copies for sale by ALEXANDER LEVY & CO., Law Booksellers and Stationers, ap27 No. 51 Camp street.

New Chart.

CHART of SOUTH AMERICA, from the Equator to 56° south latitude, from the surveys made by Captains Fitzroy, Owen, Belcher, Stewart, Kellett, Sullivan, King, Sabine, Sudan, Skyring, Home, Dulon Bobe, &c., by Charles Copley. Hydrographer, ... for sale by ALEXANDER LEVY & CO., Law Booksellers and Stationers, al3 No. 34 Camp st.

P. MALLARD,

UPHOLSTERER AND CABINET MAKER,

67 Royal Street.

JUST received per the last ships from Europe, Bookcases, Etageres, Dining Tables, Chairs, Arm-Chairs of Old Oak, Carved on the best fashion style.

Rosewood and Mahogany Parlor Sets, Sofa, Consoles and table Chairs, &c.

A large assortment of Lace and Muslin Curtains, Lace and Muslin Table Covers, Linen Table-cloth, Ornaments, Tassels and Tassels of every description, Curtains, Fancy Ware, Window Paper, Blinds, White and Fancy China Glasses and Crystals.

Constantly on hand Bedsteads, Armoirs with looking-glasses, and Wardrobes, Bureaux, Dressing Bureaux, &c., of his own Manufactory.

Looking Glasses of every dimension, Medallions and carved frames.

Also a large assortment of Carpets, Velvet, Brussels Tapestry, three ply, Ingrains, to be sold at the lowest prices, to close the season.

MATTING, WINDOW SHADES AND CORNICES, 500 pieces of Matting, 4-4 and 6-4, White, Red and Fancy.

French and American Window Shades.

Upholstery made to order at the shortest notice and at the lowest rates.

Cleaning, Buting and Storage of Carpets.

P. MALLARD, about to leave for Europe, informs his numerous friends that any order for France or England entrusted to him shall be correctly attended to.

At the same time, he prays his sundry debtors to confer upon him the favor to settle before his departure.

New Orleans, 12th April, 1854.

ap18 P. MALLARD.

Chas. A. Sarriere & Bro.,

30 Chartres Street.

FOR GENTLEMENS' WEAR.

LINEN SHIRTS: Paris made.

HALF HOSE: Brettle and Thwaite's make; English brown, white, col'd and fancy cotton half hose; Paris styles, fancy Fil d'Ecosse half hose; French brown and white do; Fancy silk do; White silk do.

UNDERSHIRTS: Gauze Merino, with short, long and long sleeves; Lisle Thread Vests, do do; White and brown cotton Undershirts; silk do.

WRAPPERS: Of all the above descriptions.

CRAVATS: Plain black Gro de Lyons, 36 to 40 inches; Black Armure and Grenadine do; Rich figured silk Cravats; Baliste d'Ecosse and Linen Cambric do.

GLOVES: Jouvin's white, black and colored Kid Gloves; Jouvin's do do do Silk do.

POCKET HANDKERCHIEFS: 5-8 to 4-4 corded bordered Linen Cambric Hdkfs.; Hem stitched do do; Colored bordered do do; Silk Pocket Handkerchiefs.

SUSPENDERS: Cotton and silk Suspenders, some very handsome.

—ALSO—

A superior assortment of goods for Spring wear, such as White and colored Linen Drillings, Drap d'Ete, Light French Cassimeres, Cloths, Silk Tweed, Marseilles Vestings, &c.

All of the above being of our own importation, will be offered at the most reasonable rates.

CHAS. A. SARRIERE & BRO.,
feb14 tf 30 Chartres street.

MRS. JOURDAN, late Mrs. Gonzales.)

HAIR POMATUM.

THIS POMATUM blackens the Hair, and causes it to grow rapidly.

There is no mineral substance in the composition of this Pomatum, but vegetable plants only.

☞ Only Depot at ED. GUILLOT, my1 ly 239 Royal, bet. St Ann and Main sts.

LANDING ex ship Denmark, from Bordeaux—113 casks Claret Pauillac, 1851; 100 do do Montferrand, 1851; 150 bbls Haut Sauterne White Wine, 1851; 10 do Claret Pauillac, 1846; 100 do Haut Sauterne White Wine, 1846; 400 do Claret, Lacaille, 1851; 710 do de Canteuse 1851; 300 do de St Julien, 300 do do Pauillac, 1851, 10 qr pipes Achille, Peart's superior Brandy; for sale by C. CAVAROC, 39 Bienville st.

IN STORE—

250	casks good ordinary Claret,	
60	do family	do
30	do very old	do
110	bbls.	do
10	casks Bergasse,	

For sale by E. LAMBERT, 68 Magazine st.

PARLOR PISTOLS AND RIFLES,

Known as "Flobert Arms."

RECEIVED by the last arrival from Havre, an assortment of Parlor Pistols, of Flobert, the inventor.

Prices from $10 to $18.

Also, one rifle on the same system.

Constantly on hand a large assortment of—

Cap and Cartridges, with Balls, large and small shot, Caps and Cartridges, with small Shot, large and small sizes.

These Arms and Caps are fully warranted. Supplied by LION & PINSARD, sole depositors of the Arms of Flobert, the patented inventor.

66 and 68 Royal street, cor. of Bienville.

Capsl Capsl

CHILDREN'S STRAW CAPS—at 25 50 instead of 50 c.—Received by late arrival assortment of Children's Straw Caps, for sale 50 per cent cheaper than ever ...

je7 LION & PINSARD, Royal st. 66 and 68, corner Bienville.

Shirts! Shirts!

SHIRTS—500 ... Shirts, all qualities—Linen bosoms, ... Cotton ... from $12 to $30 ... Colored shirts, from $11 to $20. The shirts are from the best Paris houses, and are ... expressly for our firm. LION & PINSARD, je7 Royal st. 66 and 68, corner Bienville.

Crockery, Crockery.

100 ... Crockery, ... and ... of ... of all kinds ... for sale by ... 66 and 68 Royal street, corner Bienville.

MEDICAL.

Cancers Cured.

DR. FRAZEE has the honor to inform the citizens of New Orleans and vicinity, that he is prepared to treat all cases of this fatal and hitherto incurable disease, and he will GUARANTEE A CURE IN EVERY CASE, except when some vital organ may be seriously attacked. Even then, the sufferer may obtain much relief, and, in many cases, a prolongation of life. Those afflicted with Cancerous affections are invited to visit Dr. F. Consultations and advice free.

As an evidence of the confidence in the superiority and efficacy of the system of treatment, Dr. F. will undertake to cure every case of Cancer presented, and will make no charge until the patient is cured. Patients cured without pain or the use of the knife.

Twenty dollars sent by mail, will secure a package of the Cancer Specific, with full directions for use. The mode of treatment practised by Dr. F., in connection with the use of his medicines, has performed many cures that were given up as hopeless by some of the most eminent physicians in the United States.

☞ Address, DR. FRAZEE,
Office No. 79 St Charles st, N. O.

COPAL PECTORAL SYRUP.

PRICE, $1 PER BOTTLE | PARIS, $1 PER BOTTLE

L. GAMOTIS,

New Orleans, corner Bagon and Rampart sts.

THIS Syrup which is the particular study of its author, and in the preparation whereof he devoted all his time, is an indispensable Balm.

Repeated experiments have already demonstrated that its medicinal powers are superior to those of any compounds of this kind heretofore known and recommended with success in the affections of the lungs. It cures coughs, expels readily asthmatic oppressions, ... arising from the strangulation of the bronchial vessels in case of acute or chronic catarrhs. Colds which have resisted the action of numberless remedies have yielded in its application. It is most beneficial in cases of hooping-cough, in retarding and loosening the fits of cough. It has the advantage of being pleasant to the taste and sweet and of thus using the appeal to the agreeable.

The dose for grown persons must not exceed a large spoonful in 24 hours, and for children one tea spoon full a day at most. For children under six months, one-half tea spoon full is sufficient three times a day. It may be taken without mixture or in an infusion of pectoral flowers. my 24

STEAM AND SULPHUREOUS BATHS.

Bath of Vapor and Fumigations.

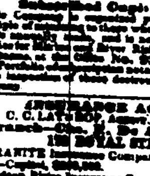

Since many are compelled to resort to Vapor Baths and Aromatic Fumigations for the cure of cutaneous affections, rheumatic pains, neuralgias, cholera ... complaints, ... the highly important ... apparatus should be used for the application of these special remedies.

The undersigned, after twenty years' experience, has succeeded in perfecting his apparatus in such a manner as to graduate the strength of the fumigations to the feelings of the patient and the gravity of his complaint.

As several persons are now selling those powders, the undersigned feels it his duty to inform the public that he will take the necessary measures to maintain the rights specified in the patent.

☞ Physicians are invited to visit the establishment, connected with the Manufactory of Perfumery, No. 252 ST. LOUIS STREET, between Villere and Robertson. F. MAUREREY.

Leeches, Swedish and Hungarian.

WE are constantly receiving from importers of healthy Swedish and Hungarian Leeches, and will sell at the lowest market price to the trade or by retail at

SYME'S Drug and Chemical Store
my23 91 and 93 Canal cor. Carondelet.

SURGICAL INSTRUMENTS—Just received a large and elegant assortment of French, English and American manufacture, for sale at

SYME'S Drug Store,
my13 corner Canal and Carondelet sts.

MEDICINE CHESTS—All sizes, suitable for ships, plantations and travellers. For sale at SYME'S Drug store,
my13 corner Canal and Carondelet sts.

SWEDISH AND HUNGARIAN LEECHES—Wholesale and Retail at SYME'S Drug Store, my13 corner Canal and Carondelet sts.

APOTHECARIES SCALES—A fine assortment of German and American manufacture, for sale at SYME'S Drug Store, my13 Corner Canal & Carondelet sts.

DRUGS—CHEMICALS—PERFUMERY—Wholesale and retail at SYME'S Drug Store, my13 Corner Canal & Carondelet sts.

FRESH FLUID VACCINE—Warranted genuine, constant supply can be had at SYME'S Drug store, my13 corner Canal and Carondelet sts.

Removed.

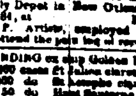

J. W. DOLBEAR has removed his Writing Academy to ... Canal street ... after the ... classes will be ... business style of writing. A ... pupils are secured to continue their lessons until fully accomplished. Terms ... and free of charge. Hours, 9 to 11 A. M., 3 to 6 P. M. and 7 to 9 at night. Children from ... afternoons from 4 to 6 P. M. J. W. DOLBEAR. ... 29 Camp st.

Merchants' Mutual Insurance Co.

Office 103 Canal street.

DIRECTORS.

Wm Vogel,	P Poutz,
Logan McKnight,	M Cuddy,
G. Rittenberger,	J B Dorsey,
B O Vienaud,	F Morpero,
B F Voorhies,	O. Gallard,

John Pemberton.

This Company organized under the mutual principle will be prepared on the first of June, to insure policies for Marine, River and Fire Risks.

OFFICE MERCHANTS MUTUAL INSURANCE CO., New Orleans, May 18, 1854.

At a meeting of the Board of Directors of this Institution, JOHN PEMBERTON was elected President, and ... Secretary.

Fire, River and Marine Insurance.

PROVINCIAL INSURANCE COMPANY OF TORONTO, C. W.

CAPITAL .... £500,000 or $2,000,000

A. M. CLARK, President.
EDWARD G. O'BRIEN, Secretary.

Branch Office,

No. 60 Camp street, New Orleans.

THE undersigned are prepared to issue policies, on the part of the Boats and Marine, Also, against ... or Bankrupts by fire of every ...

BENJAMIN FLORANCE, Agent
my9-ly HARMOR DOANE, Asst. Agt.

LOUISIANA MUTUAL INSURANCE CO

CHARLES BRIGGS, President.
ALEXIS CARRIERE, Vice-President.

BOARD OF TRUSTEES:

Christian Roselius,	B. A. Peches,
Augustin Roselius,	E. Ohmshaus,
E. B. Froeyel,	J. M. Ogleaby,
John Thornhill,	A. Leboeuf,
Paulin Martin,	A. W. Violet,
J. M. Savage,	James Laurie,
J. P. De Alvez,	Joseph Laurie,
J. A. Hotte mad,	S. S. Greve,
F. Pinard,	C. Pinar,
F. Fagnot,	C. Chana,
W. Hicks,	Edwd. Hymes,
J. Crowell,	W. W. Kirchhoff,
J. Fisher,	F. C. Prestwell,
Wm. Miller,	F. A. Hebrard,
J. Thibault,	John Fox,
P. J. Mahon,	Atchison Costa,
F. J. Mahon,	D. P. Logan,

Subscribed Capital, $600,000.

This Company is now prepared to insure on the Mutual principle against Marine, River and Fire Risks, at the office, No. 95 Camp street, ... Policies for Marine and River Risks at the usual rates. ... Company.

INSURANCE AGENCY.

C. C. LATHROP, Agent, 96 Camp st.

Branch Office, 96 Camp st., ... Agent, 180 ROYAL STREET.

GRANITE Insurance Company of New York city, —Capital, $200,000.

Hudson River Insurance Company of New York, Capital, $250,000.

New York Life Insurance Company.—Capital, $600,000, on Mutual Plan.

Aetna Insurance Company of Hartford Ct.—Capital (Life) $150,000.

For, Fire, Marine, Life and Slave Risks, apply to C. C. LATHROP, Agent, 96 Camp st., or to

jan30 CHAS F. DE ARMAS, 176 Royal st.

CHROMO DUROPHANE.

Brilliant ... for polishing rooms in oil color, without rubbing.

THE above article, ... by the celebrated chemist Vlado, of Paris, has been highly successful for several years in this city and abroad. It may be used ... to the greatest advantage, for besides the lowness of the price, it ... the greatest care, always ... for ... The Chromo Durophane is used on common paint and dries in two hours. The more it is washed, the more brilliant it becomes.

Only Depot in New Orleans, Royal street, No. 184, at E. ROTIER, P. M.

B. P. Artists, employed in the establishment will attend the polishing of rooms. my4

LANDING ex ship Golden Era, from Bordeaux—600 cases St Julien claret; 400 do St Estephe claret; 50 do Haut Sauterne claret; 30 do Chateau Larose, high wine; 100 baskets sparkling champagne.

In store, received per last arrivals—200 casks Bordeaux claret, of divers quality; 300 casks red wine; 60 barrels white wine; 100 baskets real Anger brandy; 300 baskets champagne, of several brands; 100 cases brandy per cartoon fruits; 50 cases truffled Pates ... from Paris, of a superior quality; 20 cases cherry juice; 100 cases Marseilles salted provisions; 100 ... London porter and ale, ... Scotch ale and porter; 100 cases of 100 half boxes sardines in oil; 25 do Oil and Sardines; 10 cases the best quality; 10 superior large gruyere cheese; 10 large Parmesan cheese; 50 ... cheese; 150 boxes ... 50 ... and superior, wines, &c., for sale by HENRY VALETON, 20 St. Louis st.

LOAN ON MORTGAGE—Money to loan on mortgage in sums of $500 and upwards by GEO GOTTSCHALK, Broker, 95 Common st.

Soap, Soap, Soap.

SUN, CRESCENT, AND HOME INSURANCE Scrip purchased by GEO GOTTSCHALK, Broker, 95 Common st.

CITIZENS' BANK MORTGAGE BONDS wanted. GEO. GOTTSCHALK, 95 Common st.

STOCKS—Banks, Bank of Louisiana, Water Works and Merchants' Insurance Stocks wanted. Canal and Union Bank for sale. GEO. GOTTSCHALK, 95 Common st.

CHECKS ON HAVANA, in sums to suit, for sale by LABORDA & XIQUES, 27 Common st.

ORLEANS INSURANCE AND WATER WORKS STOCK for sale. Merchants Insurance Stock wanted by GEO GOTTSCHALK, Broker, 95 Common st.

RAILROAD TAX RECEIPTS purchased by GEO. GOTTSCHALK, Broker, 95 Common st.

EXCHANGE ON MEXICO AND PUEBLA, at short sight, for sale by LABORDA & XIQUES, 27 Common st.

TEXAS MONEY purchased and Texas land Warrants for sale by GEO GOTTSCHALK, Broker, 95 Common st.

CITIZENS' BANK STOCK—Full rate, for sale by GEO. GOTTSCHALK, Broker, 95 Common st.

SIGHT EXCHANGE on New York, for sale in sums to suit by E J HART & CO, 79 Tchoupitoulas st.

EXCHANGE on France, for sale by THE BAILLY BLANCHARD & CO, 27 Old Levee street.

EXCHANGE—Sight Checks on Farmers and Exchange Bank Charleston, for sale by E J HART & CO, 79 Tchoupitoulas st.

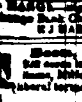

Boots, Shoes and Hats.

Received landing from ship ... Walsh, ... Robert and ... Flynn, ... on ... liberal terms by G W DUNBAR

Notice.

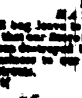

HAT STORE.

WE beg leave to inform our friends and patrons that our Store at ... Chartres street, No. 27 having been destroyed by fire, we have removed our ... the corner Royal and Bienville streets.

ALBERT & TRICOU.