MARINE NEWS.

Port of New Orleans, March 24.

Cleared Yesterday.

Ship Heart [illegible], Brooks, Marseilles — J P Whitney & co
Brit Ship John McKenzie, Tilly, Liverpool — Stewart & co
Schr George F. Prescott, Gilkey, Charleston — S L & E L Levy
Schr Hornet, Mack, Pensacola — J Harley & co
Schr James Stockton, Caldwell, Mobile — Huntington & Wade
Brit Schr Trent, Beman, Nassau, (N P) — J H Bass

Arrived Yesterday.

Ship Escort, Brown, 15 days from Bristol, (R I) in ballast and leaking, with 4 feet water in her hold, to master—Point.
Brit Bark California, Foster, 53 days from Greenock, to G A Hott—2d district
Brig Rolling Wave, Rogers, 15 days from Aspinwall, to master—Stock Landing.
Brit Brig Bermudiana, Outerbridge, from Carlisle Bay, (Ja) via Grand Caymans, to Wm Burgess & co—1st district.
Schr Martha, Rowe, 2 days from Pensacola, to master—Basin.
Schr Conquest, Jenkins, 2 days from Pensacola, to master—Basin.

—STEAMBOATS.—

Henry Chouteau, Reed, fm St Louis.
St Nicholas, Berar, fm Nashville.
Atlantic, Swimer, fm St Louis.
Florida, Grant, fm Mobile.
Natchez, Leathers, fm Vicksburg.
Fiota, Mcrovern, fm Alexandria.
Arkansas, Harris, fm Wetumpka, Ala.
A Faselier, Johnson, fm New Iberia.
Louisa, Keeling, fm Trenton.
Echo, Power, fm Tallahatchie River.
St Charles, Applegate, fm Alexandria.
John Strader, Brown, fm Greenwood.

—TOWBOATS.—

J P Whitney, Heenan, fm the Passes.
F M Streck, Heidman, fm the Passes.

Towboat Register.

The J P Whitney, from the Passes—Towed down and to sea on the 17th instant, ship Amazon, bark Alabama and brig Telegraph—brought up bark California and brig Rolling Wave.

The F M Streck, from the Passes—Towed down and to sea on the 18th instant, ship Caspian, bark E A Chace, schrs [illegible] Elizabeth and Tallahassee—brought up ship Escort and brig Bermudiana.

Memoranda.

The steamer Fiota is R. Alexandria on the 20th instant, in port, for New Orleans, steamers St Charles and Commerce ... Falls steamers Union, Luda, Soda ... Cliffs—river falling, 4½ feet on Snaggy Point —met R W Powell below Gorton's Landing, Rapides at Tunica.

The steamer Henry Chouteau left St Louis on Saturday the 17th instant, in port, for New Orleans, steamers Ed Walsh, Belfast, John Simonds, Aleck Scott, Uncle Sam, Bunker Hill and Saranak.

TRADE & COMMERCE

Exports.

MARSEILLES—Per ship Henry Gunnell—164 bales cotton, 975 hhds and 17 bbls tobacco, 1 bbl rum.
LIVERPOOL—Per ship John McKenzie—2564 bales cotton, 2s staves.
CHARLESTON—Per schr George F. Prescott—3 bales cotton, 2 hhds and 43 hhds sugar, 135 bbls molasses, 272 do whiskey, 69 casks bacon, 200 boxes candles, 1 bbl and 350 sugar, etc.
PENSACOLA—Per schr Hornet—20 bbls whiskey, 35 bbls molasses, 10 do flour, 10 do pork, 3 casks bacon, 200 sks corn, 5 do oats.
NASSAU—Per schr Trent—10 hhds sugar, 27 bbls pork, 20 bbls molasses, 300 do flour, 4 tcs hams, 5 bbls lard, 30 kegs butter, 20 bxs cheese, 20 bags corn.
MOBILE—Per schr James Stockton—207 bbls and 60 half do molasses, 50 bbls whiskey.

Imports.

GREENOCK—Per bark California—300 tons pig iron, 1st casks bottled ... order—24 do J Y de Egana—200 bbls potatoes 20 do pe ... E W Beuttin & co—12 casks ... W Prehn—50 pcs ... N O Gas co
ASPINWALL—Per brig Rolling Wave—30 mules ... Watson W Fellowes
CARLISLE BAY—Per brig Bermudiana—5 tons lignum vitae 2 pcs mahogany Wm Burgess & co.
PENSACOLA—Per schr Martha—35 bales cotton to Ward & Jones—6 do Wright Davenport & co—72,000 feet lumber A P Simpson—Total, 41 bales cotton.
PENSACOLA—Per schr Conquest—67 bales cotton to Ward & Jones—58,000 feet lumber L M Merritt.

Receipts from the Interior.

ST LOUIS—Per steamer Henry Chouteau—1565 bbls flour ... [illegible]

NASHVILLE—Per steamer New York—133 hhds tobacco W S Robinson—18 do Bryan & Robinson—9 do R H Short & co—12 do J Turner—19 do Hewitt, Norton & co—78 do Rodewald, Pourcet & co—12 do Rodewald & co—31 do H Rodewald & co—23 do F Rodewald & co—74 do ... [illegible]

ST LOUIS—Per steamer Atlantic—1 cask wine to C Krost—[illegible]

VICKSBURG—Per steamer Natchez—399 bales cotton ... [illegible]

ALEXANDRIA—Per steamer Fiota—62 bales cotton ... [illegible]

WETUMPKA—Per steamer Arkansas—96 bales cotton ... [illegible]

GREENWOOD—Per steamer John Strader—958 bales cotton ... [illegible]

NEW IBERIA—Per steamer A Faselier—78 bales cotton ... [illegible]

TALLAHATCHIE—Per steamer Echo—412 bales cotton ... [illegible]

ALEXANDRIA—Per steamer St Charles—713 bales cotton ... [illegible]

MOBILE—Per steamer Florida—[illegible]

TRENTON—Per steamer Louisa—[illegible] bales cotton to Freleau Stevenson & co.

Flatboats.

COAST—Per Dertigas's flatboat—31 hhds sugar and sundries order.

THE [illegible] ... A. STURZENEGGER & TERNOD, No. 47 Chartres street. ja23

30 BOXES Absynthe, Vermouth, Kirschenwasser, ... Frontignan Muscat, 50 do Brandy Cherries, 25 do assorted Brandy Fruits, for sale by FAURES & NORMAN, 33 & 35 Royal st

PAPER [illegible]—15 ... for sale by BORNIO & BROTHER, 34 Gravier st f27

MADEIRA AND PORT WINES—50 qr casks Madeira wine, 50 do Port Wine, for sale by MAILLOT & SON, 134 Magazine st

LANDING ex ship ... from Bordeaux—... Claret, ... Sauterne white Wine, ... St. Julien Medoc. For sale by HENRY VALETON, 90 St. Louis street m10

CABANAS CIGARETTES—Paper Cigarettes of the best ... for sale by J M CABALLERO, 36 Old Levee, bet Customhouse and Bienville sts f22

VANILLA—Three cases Vanilla beans, for sale by BRUGUIERE & CO, 18 Bienville st

EXPECTED per ship Caspian, from Marseilles, and for sale by the undersigned:— 50 casks superior red Wine of Bordeaux; 150 drums white Figs. ANT GIRAUD, 44 Old Levee. f13

WADE & BUTCHER'S CELEBRATED RAZORS—These Razors are pronounced by the barbers the best article known—to which ... for sale by C CARRERE, corner of Conde and Madison sts au24

VERMOUTH—30 cases Vermouth ... for sale by EUG ROCHEREAU & CO, 17 & 19 St Louis st

FRENCH PRESERVES—Receiving per ship Oceana, from Bordeaux—... [illegible] ... DUNTZE & IKEN, Corner Royal and Conti sts f26

RED WINE—300 boxes Claret Wine BM & SBF 40 pipes red wine ... in store and for sale by FDO DE FUENTES & CO, 22 Old Levee

MADEIRA—40 bbls imitation Madeira wine, in store and for sale by F DE FUENTES & CO, 22 Old Levee st m9

SOAP—2500 boxes Castile Soap, in store and for sale by FDO DE FUENTES & CO, 22 Old Levee street

FRUITS IN JUICE—60 cases Assorted Fruits in Juice, Teyssonneau, Jr, in store and for sale by FDO DE FUENTES & CO, 22 Old Levee street m9

LANDING ex ship Skatan, from Bordeaux, and for sale by the undersigned: 500 boxes red wine, 50 do white wine, Sauterne; 50 do white wine, Barsac; 300 do claret wine, Margaux Medoc. FDO. DE FUENTES & CO, 22 Old Levee st mr14w

PORTO—40 bbls good Porto Wine, in store and for sale by FDO DE FUENTES & CO, 22 Old Levee st m9

ALMONDS—5 boxes soft shelled almonds, in store and for sale by FDO DE FUENTES & CO, 22 Old Levee st

HAVANA CIGARS—973,000 of all sizes, of the most favorite brands, warranted of direct importation from Havana, and for sale by D. BORNIO, Jr. No. 34 Gravier st

CLARET—60 casks; 1000 boxes, landing ex ship Sylphide, from Bordeaux, for sale by J B PREAU & CO, 31 & 33 Gravier st mr8

CORKS—50 bales, different sizes, in store and for sale by QUEYROUZE & LANGSDORFF, 13 and 15 St Louis street m9

GERMAN BEER!

THE undersigned have just received 100 dozen of the celebrated Bavarian Beer, which they offer for sale. DUNTZE & IKEN, Corner Royal and Conti streets ja 20

SUNDRIES—600 b boxes petits pois; 120 do do; 40 hf boxes truffles; 100 quarter do do; 400 hf do mushrooms, received per ship Denmark and for sale by FAURES & NORMAN, 33 and 35 Royal st. ja6

FOR SALE at the landing of the ship Hydra, from Havre:—40 boxes Absynth; 3 tons genuine Gruyere Cheese; 50 baskets Champagne wine of the celebrated brand "V Cliquot"; 2 bales large Absynth in herb; 1 bale small Absynth in herb. J N CURIEN, 23 Toulouse st jan 6

IN STORE—250 boxes St Estephe claret, 60 do St Julien Medoc for sale by X. LAMBERT, 68 Magazine st f26

MEDICAL.

SANDS' SARSAPARILLA, IN QUART BOTTLES,

For Purifying the Blood, and for the Cure of *Scrofula, Rheumatism, Stubborn Ulcers, Dyspepsia, Salt Rheum, Fever Sores, Erysipelas, Pimples, Biles, Mercurial Diseases, Cutaneous Eruptions, Liver Complaint, Bronchitis, Consumption, Female Complaints, Loss of Appetite, General Debility, &c.*

IN this preparation are strongly concentrated all the Medicinal properties of Sarsaparilla, combined with the most effectual aids, the most salutary productions, the most potent simples of the vegetable kingdom; and the combination is such that one modifies and improves the other, producing a compound differing entirely in its character and properties from any other preparation, and unrivaled in its operation on the system when laboring under disease. The many well authenticated cures of Scrofula of the most malignant character, have given it a wide and deserved celebrity. But it is not alone in Scrofula nor in the class of diseases to which it belongs, that this preparation has been found beneficial. It is a specific in many diseases of the skin, and may be administered with favorable results in all; and it has been so fully tested, namely by patients themselves, but also by Physicians, that it has received their unqualified recommendation and the approbation of the public; and has established on its own merits a reputation for VALUE and EFFICACY far superior to the various compounds bearing the name of Sarsaparilla. The following testimonials are selected from among the multitude of those we are daily receiving; and for further confirmation, the reader is referred to the Family Recipe and Medical Almanac, furnished gratuitously by all our agents.

Important Testimony

Oxford, N. C., June 9th, 1852.

Messrs. A. B. & D. Sands: Gentlemen,—We have been agents for the sale of your Sarsaparilla for the last fifteen years, and have sold large quantities of it during the time to hundreds of different persons who have always been pleased with it, and expressed themselves perfectly satisfied as to its effect in curing the various diseases for which it was used. If more proof were necessary to satisfy those who still disbelieve, we could obtain a most any number of certificates in this county and vicinity; but the best proof is, that we sell it to the same families who have used it for the last ten years.

Yours respectfully, R. J. MITCHELL & CO.

Prepared and sold, wholesale and retail, by A. B. & D. SANDS, Druggists and Chemists, 100 Fulton st., corner of William, New York. Sold also by Druggists generally throughout the United States and Canadas.—Price $1 per bottle; six bottles for $5. For sale by Sickles & Co.; J. Wright & Co.; F. P. Ducongé; H. Kennedy; Jarvis & Woodman; and A. Schwab, New Orleans; P. H. McGraw, Natchez; and J. Tucker, Mobile. mr 16—lm

Conti St. Verandah Hotel.

MADAME GEORGE has the honor to inform her friends and the public generally, that she has just entirely repaired and arranged the Conti street Verandah Hotel, No. 26 Conti street, between Chartres and Levee streets, in the most commodious and comfortable manner, for the accommodation of such persons as will honor her with their patronage.

Besides a large number of rooms, small and large, which will enable her to receive and accommodate from 120 to 125 boarders, the Hotel contains vast and comfortable apartments, suitable for families.

The management of the establishment, in all its branches, the great care devoted to travelers, and above all, the quality and great variety of the viands with which the table is always provided, as well as the minute attention with which they will be prepared, induces MADAM GEORGE to hope that, as heretofore, she will obtain the kind patronage of the citizens of New Orleans, and of Planters in general.

MADAME GEORGE avails herself of this opportunity to inform the public that the breakfast hours are from 8 to 9 o'clock. Dinner hours from 3 to 4.

The charges for boarding and lodging included are as follows: $1, $1 25, $1 50 and $2 per day according to the size of the rooms.

Boots, Shoes and Hats.

ALWAYS to be found at Bourse ... undersigned, a complete assortment of ... men's, boys' and children's Boots, Shoes and ... ladies' and children's Gaiters, Buskins, ... of every description, from the ... the North and East. Commission Merchants ... Russets, Wool Hats, Shoes, Boots, &c., for plantation use, put up carefully and faithfully at this establishment, at low prices, on liberal terms.

mr 5 12t J. HOBBS & CO, 12 & 14 Customhouse

HATS, HATS—A fine assortment of men's, boys' and children's Panama, Leghorn, Campeachy and Straw Hats, in store and landing from steamer Black Warrior, for sale by JOHN M. GOULD & CO., 8 Magazine st f20

BOOTS, SHOES AND BROGANS—500 cases men's, boys' and children's Boots and Shoes, now landing from ship Zephyr and steamer Black Warrior, for sale on liberal terms, by JOHN M GOULD & CO., 8 Magazine st f20

Shoes.

LANDING from ship Philadelphia—Men's, women's and children's Shoes, suitable for city and country trade, for sale on liberal terms by JOHN M GOULD & CO, 8 Magazine st m15

Hats.

LANDING from ship Far West, and in store, a prime assortment of silk, fur, wool, Leghorn and Panama Hats, for sale on reasonable terms by JNO. M. GOULD & CO., 8 Magazine street m15

FROST & CO,

No. 10 Magazine street, New Orleans

OFFER FOR SALE

BOOTS, SHOES, HATS.

Suitable for the Country Trade and Plantation use. ... f15

BOOTS, SHOES AND HATS—69 cases just arrived, consisting in part of the following: Men's French straw Hats, do Pedal straw do; Swiss Canton do; Leghorn Round, W B do; Florence Round do; Boys' Leghorn Round do; do do Kossuth do; do fancy trimmed do; do do W B do; do N B do; do Pedal straw fancy do; Albond Jockey do; youths' Leghorn Round; Youths' Canton straw do; do Leghorn Kossuth do; do fancy trimmed Leghorn do; do W B Pedal do; do N B do do; Children's Pearl Jockey do; do fancy trimmed do; do Pedal do do do; do White Canton fancy trimmed do.

Also—An uncommonly well selected stock of men's, boys', youths' and children's Boots, Shoes and Brogans; ladies', Misses' and children's Shoes of every description; for sale on liberal terms by f22 J. HOBBS & CO, 12 & 14 Customhouse st

To Commission Merchants.

3000 pairs prime Russett and Black Brogans, ... and Wool Hats, suitable for plantations.

1000 pairs prime Russett Brogans. 2000 do black do. 300 doz Black and White Wool Hats. Also, now landing from ships Tanquiar, Sarah Bridges, Undine, Carnatic, Ocean Traveller, and Geo. Peabody, 870 cases, comprising a splendid assortment of Boots and Shoes, suitable for the city and country trade, for sale by FROST & CO, 10 Magazine st

Shoe Store!—Shoe Store!

WHOLESALE AND RETAIL.

ARTICLES offered at the store of BLANCAND & GUITET, corner of Royal and Dumaine streets, are all superior. The Creole and French shoes are all made ... This is the only establishment of the kind where families can find a complete assortment of goods of excellent Shoes at truly moderate prices.

FOR LADIES', GIRLS AND CHILDREN

Brogans, of all descriptions, with or without nails; Black patent leather or goat Buskins, do do; Colored do do do do; Low quarter calf-skin Shoes, do do; Do White white or black satin, do do; Slippers and Fancy Shoes generally of the latest style.

FOR MEN, BOYS AND CHILDREN.

Calf-skin Shoes and Brogans, all descriptions; Calf-skin and patent leather Shoes and Brogans, do; Superior patent leather and goat Buskins, do; Calf-skin Shoes with Elastic sides; Slippers and generally fine and fancy Shoes of all descriptions.

—ALSO—

An extensive stock of Northern Shoes, for servants and plantations.

☞ City and country dealers are respectfully requested to give them a call before purchasing elsewhere. Shoes manufactured to order, as heretofore, by the best workmen in the city. m10

JACOB WATERMAN. CHAS. M. WATERMAN.

J. WATERMAN & BRO.,

HARDWARE MERCHANTS,

Corner of Common and Magazine streets,

HAVE on hand and are daily receiving by foreign and domestic arrivals, a general assortment of articles, comprising in part as follows:

HARDWARE, CUTLERY, ETC.

Iron, Steel, Nails, Rope, Axes, Chains, Scythes, Carpenter's Tools, complete, Cooper's Tools, Anvils, Vices, Bellows, Stock and Dies, Screwplates, Garden Engines, Pumps, Plough, Hay Cutters, Corn Shellers, Agricultural Implements, Mill, Crescent and Pit Saws, Ox Yokes, Bows, and Singletrees, Turning Lathes, Platform Scales, Corn Mills, Cob Crushers.

Hoes, Hames, Shovels and Spades, Andirons, Fenders, Shovel and Tongs, Copper and Iron Coal Hods, Single and Double Barrel Guns, Coffee Heaters, Chafing Dishes, Chinese Gongs, Iron Bedsteads, Britania and Plated Ware, Meat Cutters, Sausage Stuffers, Stock Kettles, Portable Forges, Seines, Fishing Tackles, &c. &c. m15

CHARLES BYRNE,

Manufacturer of COPPER, SHEET IRON AND TIN WARE Dealer in

Stoves, Grates, Grate-Bars, &c., &c.

No. 46 TCHOUPITOULAS STREET, NEW ORLEANS.

HAS constantly on hand, a complete assortment of Tin and Copper Ware, Stoves and Stove-pipe, &c., Steamboat, plantation and Plumbers work executed on the shortest notice at reasonable rates. Orders from the country and city, attended to with promptness. fe22

Ready-Made Clothing.

MESSRS. GODCHAUX BROTHERS have the honor to remind their customers and the public generally that they have just received a large addition to their already great assortment of Ready-Made Clothing. Their firm, so advantageously known for many years past, for their excellent assortment, good workmanship and very moderate prices, have just made another reduction in their rates, to enable all to suit their tastes at the approaching New Year.

They therefore offer their goods at excessively low prices.

THEY WARRANT TO GIVE SATISFACTION TO ALL.

Clothes made to order by the most expert workmen. GODCHAUX BROTHERS, Nos. 107 and 108 Old Levee st, Opposite the Beef Market. d1

Magnificent Oil Paintings.

JUST received and for sale by the undersigned, from DeBraekeleer, Jr., of New York, Agent for the Belgian School in the United States, ex splendid masterpieces, viz:

One Hunting Excursion, by Huart;
One Interior, by Plumot;
One Landscape, by Kruseman;
One Studio of Vandyck, by Plumot;
One Grace, by Ferdinand DeBraekeleer;
One Landscape, by Bodeman.

The above are guaranteed originals, and are to be seen at H. MEUGENS, 31 Common st. New Orleans, 9th February. fe10 tf

B. PRADEL,

Pupil of Charriere, of Paris.

Manufacturer of Surgical Instruments and Orthopedic Apparatus.

ST. CHARLES STREET, NO. 66.

SOLE AGENT OF DR. BANNINGS PATENT BODY BRACES, FOR LOUISIANA, ARKANSAS, TEXAS AND MISSISSIPPI

THE above apparatus will be sold, wholesale and retail, at New York prices. Also a full assortment of Dr. Crain's apparatus, spine abdominal supporters.

TRUSSES for the radical cure of Hernias, recommended by the most distinguished American, French and English physicians in Louisiana. These trusses have been most carefully prepared and combine the essence of every different discovery. They will be applied to suit patients.

APPARATUS FOR CLUB-FOOTED PERSONS, straightening the stretching muscles. Apparatus for all kinds of fracture.

Elastic and dogskin hose. Drills for varicocele.

NEW STYLE BANDAGES, pure thread, comprising a full assortment of all kinds.

SURGICAL INSTRUMENTS.

Physicians will find at the above establishment, the choicest surgical instruments. ap3 2tw

PAPER HANGINGS.

DELCROIX,

108 CHARTRES STREET 108.

THIS Establishment so favorably known for the beauty and quality of its PAPER HANGINGS has been removed to CHARTRES STREET, No. 108, two doors below the former stand, where an extensive and fine assortment of new style Parisian PAPER HANGINGS is now received, and will be increased during the season, by new arrivals from Europe. Mr DELCROIX will thus be enabled to offer at all times fresh articles.

Mr. DELCROIX' Paper Hangings are manufactured in the best European houses, and the common articles comprise a most varied assortment. Prices are extremely moderate.

The rich articles are as recherche as can be wished in point of elegance of pattern, colors, &c. In fact, the public will find at Mr Delcroix' establishment, every thing in the Paper Hangingline. sep9 DELCROIX, 108 Chartres street

STATIONERY, ETC.

Stationers' Hall.

D. FELT & STETSON,

24 CHARTRES STREET, 24

NEW ORLEANS.

DAVID FELT, New York. HENRY G. STETSON, New Orleans.

THE Proprietors of this Establishment would respectfully inform their friends and the public generally that they have now on hand an extensive assortment of BLANK BOOKS, PAPERS, FANCY AND STAPLE STATIONERY, and would call the attention of merchants and others to the following list of STOCK, which is offered for sale at the VERY LOWEST PRICES and on the most REASONABLE TERMS.

...ALSO...

In connection with this establishment, there is a large JOB PRINTING OFFICE and BOOK BINDERY, where every description of work can be done in the best workmanlike manner, at the shortest notice, and at the most reasonable prices.

From facilities offered this house from a recent change in the concern, they are enabled to sell all articles in their line (which is only a portion of the stock) on the most liberal terms, and would, therefore, solicit the favor of a call to examine the stock previous to purchasing.

PAGED BLANK BOOKS

Ledgers, Journals, Blotters, Invoice Books, Letter Books, Bill Books, Day Books, Cash Books, Receipt Books, Order Books, Record Books, Check Books.

The above are of all the different sizes of paper, styles of ruling and binding. The same, and such other Books as may be required, made to order of the best English and American Laid and Wove Papers.

WRITING AND LETTER PAPER.

Imperial, Super Royal, Royal, Medium, Demy, Folio Bank Post or Bond Paper, Letter, Commercial and Packet Post and Lawyer's Brief Paper, Foolscap, Record and Ledger Paper, ruled or plain, laid or wove, of English, French and American manufacture.

STEAMBOAT BOOKS.

Freight List, Cabin and Passage Registers, Wood Receipt Books, General do do, Postage do do, Cash Letter Receipt Books, Long Discharging Books, Manifest Heads, Measuring Rods, Cash Books, Cotton Receiving Books, Cargo Receipt Books for Cotton or Sugar, Purchase Books, Wages Tables, Discharging Paper, Bills of Fare, Measuring Books.

Trip Books, all sizes and styles of ruling, and generally all articles used by Boats. Particular attention paid to this branch.

GOLD PENS.

Levi Brown's, Bayley's, Morton's, Fife's Oblique, and Lade's extra fine Gold Pens, with or without Gold or Silver holders; Gold and Silver Pencil Cases.

BOOK-BINDER'S STOCK.

Shaved Russia, large and very superior Sheepskin Skiver, Red and blue Morocco, Marble and Sprinkled Papers, Blue Paste for making Ruling Inks, Binders' Boards, Plough Knives, French Berries, Brazil Wood etc., etc

CUTLERY.

Joseph Rodgers' and Jonathan Crooks' Pocket Cutlery, a very fine assortment.

Prout's celebrated Printing Inks, all colors.

DIARIES FOR 1855.

Felt's Diaries for 1855, all sizes and styles.

PLAYING AND BLANK CARDS.

Eagle's Harry VIII Decatur's; Merry Andrews' and Highlander Playing Cards, assorted backs; Printer's Blank Cards, all sizes; Visiting Cards of a very superior quality.

INKS.

Maynard & Noyes', David & Black's, Felt & Stetson's and English Writing Inks, English and American Copying Inks, Red Ink, and French Carmine.

SUNDRIES.

Ink Stands, great variety; Sealing Wax and Wafers; Steel Pens, of every description; Fancy colored and glazed Papers; Paper Weights; Pen Holders; Motto Seals; Letter Stamps; Pearl and Ivory Tablets; Porcelain Slates; Letter Clips; Young's Invoice Files; Music Paper and Books; Pad Blotters and Port Folios; Ivory Folders; Tin Cutters; Wood Stamps for Engraving; Brass Block Seals; Ivory Rules; Rulers; Newspaper Files; Book Rests; Water Colors; Hair Pencils; Lead and Slate Pencils; Quills; Copying Presses; Notarial Presses; Stamping Presses; Paged Copying Books; Oil Paper; Copying Brushes; Memorandum Books of every description; Bankers' Note Cases; Tin Cash Boxes; Envelope Paper; Extra Fine Note Paper; Tissue Paper; Scrip Books; Interest and Exchange Tables; Time Books; Dice; Backgammon Boxes and Checkmen; Banker's Shears; Slates; Twine Boxes; Twine; Perforated Board; Drawing Paper; Gold and Silver Burnished Paper; Blank Notes; Blank Drafts; Bills Lading; Bills Exchange; Pen Racks; Custom House Blanks; India Rubber; Wire Files; Pocket Memorandum Books; Gummed Labels; Sand Boxes; Sand; Wafer Cups; Pink Saucers, Red Tape; Cribbage Boxes; Portes-Monnaies; Calendars; Wrapping and Printing Paper, all sizes; Thermometers; Vests Match Boxes and Candies; Ready Reference Files; Ladies' Port Folios with Locks; Erasers and Desk Knives; Red and blue Chinese Ink; Envelopes for Letters and Notes, in great variety, &c. &c.

D. FELT & STETSON. n25 Stationer's Hall, No. 24 Chartres street.

Nautical Books and Charts.

MEDITERRANEAN SEA, with sailing directions; ENGLISH CHANNEL, " " ; ST. GEORGE'S CHANNEL, " " ; NORTH SEA, " " ; NORTH EASTERN COAST of the United States; CARIBBEAN SEA and West Indies South; GULF OF MEXICO AND WEST INDIES, on one large sheet and in two parts; BAHAMA BANKS and Gulf of Florida; AMERICAN COAST PILOT, BOWDITCH NAVIGATOR, SHIP MASTER'S ASSISTANT; READY CALCULATOR; NAUTICAL ALMANACS for 1855, for sale by ALEXANDER LEVY & CO., Law Booksellers and Stationers, mr15 No. 51 Camp street.

English Charts.

A GENERAL CHART of the Pacific Ocean, for the purpose of marking off a ship's Track.
A GENERAL CHART of the Southern Atlantic and Western Coast of South America.
A NEW CHART of the Southern Pacific Ocean, including Australia, &c.
THE WEST COAST OF SOUTH AMERICA, &c., &c.
A NEW CHART OF THE COAST OF BRAZIL.
A GENERAL CHART OF THE ATLANTIC OCEAN.
A [illegible] NORTH ATLANTIC or WESTERN OCEAN.
A NEW CHART OF THE CARIBBEAN SEA, &c., &c. ... Gulf of Mexico and Florida, including the Windward Passages.
CHART OF THE COAST OF CALIFORNIA, &c., &c. ... North Pacific Ocean, &c., &c.

For sale by ALEXANDER LEVY, Law Booksellers and Stationers, No. 51 Camp street. mr15

LAW BOOKS

At Publishers', or Northern Wholesale Prices.

THE subscribers, intending to withdraw from the Law Book business, now offer their large stock ... [illegible] ... their Libraries ... ALEXANDER LEVY & CO., Law Booksellers and Stationers, No. 51 Camp street. m2

P. DUREL & CO.,

Stationers, Printers and Blank Book Manufacturers,

NO. 37 CHARTRES STREET.

RESPECTFULLY inform their numerous friends, and the public in general, that they have received by the steamer Cahawba, a new and complete assortment of stationery, which they will offer at the most moderate prices.

Among other articles they call the attention of the public to the following:

BLANK BOOKS of various sizes, from cap to super royal, consisting of Ledgers and Journals, Cash Books, Record Books, Day Books, Invoice Books, Bill Books, Order Books, &c. in extra half and full binding.

COPYING LETTER BOOKS paged, half and full bound.

Assorted STAMPING BOXES, blue, black and red ... Writing and Copying INK. A large assortment of INKSTANDS, ... PORTMONNAIES, ... DIARIES, ... of white and buff ENVELOPES.

WAFERS, Sealing WAX, Mouth GLUE, Sand, OXES and Wafer CUPS, Red and White BLOTTING, Patent black White and Colored BLOTTING.

Assorted fancy NOTE PAPER, large variety. LETTER PAPER, of different sizes and qualities, laid and wove.

FOOLSCAP, of different sizes and qualities, laid and wove.

RECORD PAPER, of different sizes and qualities, laid and wove.

A large assortment of F Sio and Quarto CHECK BOOKS always on hand, &c.

A large assortment of METALLIC BOOKS and COPYING PRESSES.

A large assortment of BROWN'S GOLD PENS, &c. &c. &c.

Attached to the store is one of the largest Book and Job Printing Offices, where all commands can be executed in the promptest and neatest style at reduced prices.

We hope our friends will pay us a visit before purchasing elsewhere. Our prices are as low as possible. We therefore expect a share of the public patronage. P. DUREL & CO, fe24 37 Chartres st

Extensive Assortment of French, German, &c. Looking Glasses.

Ornamented Frames, Paper Hanging, Bed Tops, Chimney Fronts, &c., sold at the store of the undersigned, Royal street, No. 105, between Conti and St. Louis.

MANUFACTURE of improved gilt Frames, capable of resisting the dampness and climate of this country, all styles, square, oval, Pompadour, Louis XV, Renaissance, &c., manufactured under his immediate supervision, in his own establishment, by the most competent artists.

Every article from his store will be guarantied and also the Ornaments by his process which he particularly recommends to the public. A few explanations will suffice to do away with certain rumors to the effect that wood is better adapted to ornaments than his composition.

Frame ornaments for looking glasses are defective in this respect, that the threads of the wood, in detached portions, cannot resist the slightest shock. This is incontrovertible.

The ornaments, according to my process, are supported by iron threads and can bear not only dampness, but whatever shock and fever yield.

Besides the finest assortment of French Looking Glasses in store, the undersigned has just unpacked the freshest and choicest assortment of Paper Hanging, received from Havre, comprising bed tops, chimney fronts, &c. offered at the lowest market prices, and selected by a competent artist, whose services have been secured.

The patronage of upholsterers and furniture dealers is respectfully solicited. They will constantly find in his establishment toilet Looking Glasses, Armoirs, Washstands &c., which will be disposed of cheaper than in any other store.

New and ornamented Looking Glasses bargained or old ones, provided they are French Glasses.

Expected by the next arrivals from Havre—an immense assortment of beard, hand, traveling and psyche Mirrors, toilet Looking Glasses, &c., for sale below market prices.

n21 3taw G. DUPUY.

P. MALLARD

7 ROYAL STREET AND 80 BIENVILLE ST.,

BEGS to inform his friends and his numerous customers, that he has just received by ship Wurtemberg and by the latest arrivals from Europe an assortment of Furniture, comprising complete sets of furniture for parlor, Etagere Bureau ministre in mahogany and rosewood, Ladies' Writing Desks, Puffs and Fancy Chair; dining room furniture, consisting of mahogany and oak Sideboards, Extension Tables, &c. He keeps always in store a nice choice of bed room furniture, mahogany and rosewood, such as Bedsteads, Armoirs, plain and with Looking-Glasses, Toilet Duchesses, &c., the whole of which is manufactured in his own factory.

ALSO—A large stock of Curtain stuff in Damask, Silk Brocatelle, silk and worsted Damasks, and all wool ones; Algerian, Chintz and striped Linens; Gimp, Fringe Tassels and Cord of every kind; Bobinet and Muslin Curtains.

LOOKING-GLASSES of every size and price, Window Shades, Cornices, Window Fittings in mahogany and rosewood.

Complete SETS for dinner in plain and decorated China; do for dessert, tea and coffee; Glass Ware of the best style; Plated Ware, Silver Ware, rich and ordinary Cutlery, Forks and Spoons plated on white metal, from the best Parisian factories; Lamps Carcel and moderateurs.

An immense quantity of Fancy Goods, too long to be indicated herein.

Having now taken for his devise little gain and sell much, he flatters himself that it will be impossible to find any goods at better conditions of purchase than in his own store.

CARPETTING! CARPETTING!!

P. MALLARD wishing to leave entirely the Carpetting trade this fall, begs to announce to the public that he will sell his nice choice of Carpets at fully reduced prices.

COME AND JUDGE.

N. B.—The merchants will find at his Store very liberal conditions for purchasing sep19

MOISSENET'S

DAGUERREOTYPE ROOMS,

1 Camp street, corner of Canal street

LADIES and gentlemen desirous to secure superior excellent Daguerreotype portraits will not be disappointed by calling at the above establishment. The subscriber begs to state that through a peculiar process of his own, together with his long experience in the Photographic art, he can obtain results which have been sought in vain by other operators. Every one can be convinced of this fact by visiting his gallery, which is composed exclusively of portraits taken by himself. d23

BANK NOTE ENGRAVING

WELLSTOOD, HANKS, HAY & WHITING,

BANK NOTE ENGRAVERS,

NEW YORK.......BOSTON.......MONTREAL

No. 130 Lake street, Chicago.

Certificates of Deposits, Scrip for Insurance, Railroad and Mining Companies, Drafts, Bank Notes, &c. n 25 ly J. J. O'SHANESSY, Agent.

RAILROADS.

New Orleans, Opelousas and Great Western Railroad.

OPEN TO BAYOU LAFOURCHE CROSSING 52 MILES, FOR PASSENGERS AND FREIGHT.

Passenger trains run daily to and from the Lafourche Crossing as follows:

Leave Algiers at 8 o'clock, A. M.

Returning, " Lafourche Crossing at 2 o'clock, P. M.

The trains connect with the stage line to Attakapas.

The cars remain at the Lafourche Crossing three hours.

feb 17 tf A. R. SEGER, Vice President.

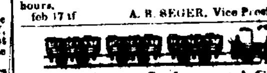

New Orleans, Jackson and Great Northern Railroad.

DAILY TRAINS.

AN accommodation passenger and freight train will leave the Depot, corner of Calliope and Solis streets, for Osyka, (State Line,) daily (Sunday excepted) at 9 o'clock, A. M. Returning, will leave Osyka daily, (Sunday excepted) at 9 o'clock, A. M.

Freight to be forwarded, must be correctly marked, and delivered at the depot the day previous.

WARREN A. GRICE, Superintendent Transportation. n 22

New Orleans and Carrollton Railroad.

WINTER ARRANGEMENT.

CARROLLTON LINE—DEPARTURE OF TRAINS FROM NEW ORLEANS:

(Corner of Baronne and Perdido streets.)

7, 8, 9, 10, 11, 12 A. M., and 1, 2, 3, 4, 5, 6, 7, 9, 11¼ P. M.

FROM CARROLLTON.

6, 7, 8, 9, 10, 11, 12 A. M., and 1, 2, 3, 4, 5, 6, 7, 9 P. M.

FARE—15 cents. Children under 12 years and servants, 10 cents. Bundles of 25 red tickets $2 50

Lafayette Line.

DEPARTURES OF CARS.

From corner Jackson and Tchoupitoulas streets—6, 7, 7½ A. M.; then every 15 minutes until 8 P. M.; then 8½, 9½, 10½ P. M.

From Canal street—6½, 7½, 8 A. M.; then every 15 minutes until 8 P. M.; then 8½, 9, 10, 11½ P. M.

FARE—5 cents. Children under 4 years, not occupying a seat, gratis.

☞ NOTE.—Special night cars for parties, balls, meetings, &c., supplied when required after the above mentioned hours. d11 1y

HAUT BRION—100 boxes Red Wine, Haut Brion, 'Cureier,' landing ex bark Arendahl, from Bordeaux, for sale by R. CAHUZAC & CO, mr16 30 Old Levee st

IN STORE—75 casks Bordeaux red wine, 25 do St Julien do; 15 do Cantenac do; 15 do Sauterne white wine; 25 hf do do; 30 hf do St Emilion red do; 200 boxes St Julien claret; 100 do Cantenac; 75 do Sauzan do; 50 do Gruau Larose; 21 do Pape Clement do; 150 boxes Haut Sauterne white wine; 30 do Chateau Lafitte red wine; 50 do in hf bottles; 150 baskets Champagne wine, for sale by FERBOS & BROS, 247 and 249 Royal m20 corner Dumaine st

WINE IN BOXES—500 boxes of 12 bottles St Julien claret, entitled to debenture, for sale by FERBOS & BROS, 247 and 249 Royal corner Dumaine st m20

LANDING ex ship Arendahl, from Bordeaux—50 Pate Gruyere Cheese, 25 boxes Tete de Maure; 6 boxes Navy Preserves; 500 qr boxes Truffled Pies, 500 half boxes Mushrooms; 194 ja s Sweetmeats; 40 casks Red Wine, Queyries, for sale by FERBOS & BROS, m2 247 and 249 Royal st, corner Dumaine.

TEA—3000 packages assorted, for sale by E J HART & CO, m20 77 and 79 Tchoupitoulas st

CRANBERRIES—100 qr and hf bbls, for sale by E J HART & CO, mr20 77 and 79 Tchoupitoulas st

PIMENTO—50 bags and bales, for sale by E J HART & CO, mr20 77 and 79 Tchoupitoulas st

SUGAR—600 pkges Philadelphia loaf, crushed and powdered sugar, for sale by E J HART & CO, m20 77 and 79 Tchoupitoulas st

CANDY—... Rock Candy, assorted, in cases of 25 lbs, 30 lbs, just landing, for sale by mr 20 E J HART & CO, 77 & 79 Tchoupitoulas

SWEET CHOCOLATE—10 cases, for sale by E J HART & CO, mr 20 77 and 79 Tchoupitoulas

PLAYING CARDS—50 cases, comprising every variety, for sale by E J HART & CO, m21 77 and 79 Tchoupitoulas st

SOAP—200 boxes Oleine Oxide Soap, 300 do Cincinnati No. 1, for sale by JOSEPH LANDIS & CO., m21 33 Tchoupitoulas st

BRANDY AND GIN—40 bbls New York gin, 40 quarter casks domestic brandy, for sale by JOSEPH LANDIS & CO., m20 33 Tchoupitoulas street

LONDON PORTER AND ALE—50 casks for sale by E J HART & CO., m20 77 and 79 Tchoupitoulas st

LARD OIL—100 bbls winter strained, for sale by JOSEPH LANDIS & CO., m20 33 Tchoupitoulas st

HAMS—50 tierces choice sugar cured, for sale by JOSEPH LANDIS & CO., m20 33 Tchoupitoulas st

WHISKY—300 bbls Raw, ... distilled Rose, 300 half do do, for sale by mr20 J LANDIS & CO, 33 Tchoupitoulas st

CANDLES—500 boxes Star, Proctor and Gamble's brand, 200 half boxes do, 100 quarter do do, do for sale by JOSEPH LANDIS & CO., m20 33 Tchoupitoulas st

LANDING ex ship Sylphide, from Bordeaux—100 boxes Red Wine, Margaux Medoc; 50 casks do, for sale by E DESCHAMPS, 21 St Louis st

LANDING ex ship Arendahl, from Bordeaux, 15 quarter pipes Cognac, for sale by E DESCHAMPS, 21 St Louis st

Spring Foulard Silks.

JUST received—1 case WASH SILKS, stripes and plaids all colors, at 50 Cents a yard.

1 case Spring PLAID SILKS, stripes and plaids, all colors at 75 Cents a yard.

1 case SPUN SILKS, double width, at 75 Cents a yard.

1 case BLACK DAMASK, BROCADE, striped and plaid Silks, at $1 a yard.

1 case TAGLIONI, yard wide, at 75 Cents a yard.

The above goods are decided bargains well worth the attention of city and country buyers.

—ALSO—

5 cases GOOD IRISH LINENS, at $4 50 a piece of 25 yards. P. & F. REILLY, Corner Canal and Royal sts

CLARET—25 cases Claret, Deyme Margaux; 20 hf do do; 175 cases do, St. Julien, 60 cases Claret, Lafitte, Larose, Margaux, quarts; 40 do do, do pints; 50 do do do. For sale by EUG ROCHEREAU & CO., m8 17 and 19 St Louis st

LANDING ex ship Lexington, 100 baskets Champagne, quarts and pints, for sale by LANATA, GANDOLFO & CO, f28 9 and 10 Bienville st

CORKS—75 bales of 15,000 each jointed Corks; 30 do do regular do, for sale by A COUTIN, m8 13 Bienville st

CLARET in Boxes entitled to Debenture—2000 boxes Claret of sundry brands, for sale by mr7w C CAVAROC & CO, 144 Royal st

32 BALES Havana leaf tobacco of Vuelta de Abajo, very extra; received per bark Mary Elizabeth, and for sale by D BORNIO, Jr, ja9 34 Gravier st

1,400,000 HAVANA CIGARS,

OF all sizes, warranted of direct importation and of the finest list, of the following brands:—Washington, La Sil, Perfeccion, Mora Sultana, Montero, Bustamante, San Roman, Cabilla Morera, Leontina, El Tiempo, Compositor, Castaneda, Ti ... Peneteles, Ingenuidad, Intimidad, Sabrinas, and many others in store and for sale by f27 BORNIO & BROTHER, 34 Gravier st

Notice to Dealers in Dry Goods.

P. DUREL & CO., No. 37 Chartres street, offer for sale an extensive assortment of SILK PAPER, assorted sizes, received from Havre, per ship Elizabeth. m12

CONFECTIONARY.

JUST received and landed per ships Pyramid, Corinne, Oregon, &c., a fresh supply of Crosse & Blackwell's—

French Pickles and Sauces,
English Pie Fruits and Preserves;
English Jellies and Jams;
East India Curry and Mulligatawny Paste;
East India Preserved Ginger;
West India Guava Jelly and Jam;
Huntley & Palmer's Reading Biscuit;
French and Spanish Chocolates;
French Fruits in Juice;
French Brandy Fruits;
French Sardines, Pates, Capes and Olives,
French Cordials.

Also for sale, to arrive per ships Franklin King, Mahlor Taylor, A. McKenzie, &c.—

Scotch Herring in kegs;
Scotch Salmon, in canisters;
Scotch Findon Haddock, in canisters;
Scotch Herring, fresh, in canisters;
Scotch Speldons Haddock, in canisters;
English Stilton Cheese and Yorkshire Bacon.

D. GOWANS & CO., 143 Canal st.

☞ In connection with our store, we have an elegant Saloon, where Ladies can be supplied with Oyster Soup, Coffee, Chocolate, Pastry, &c., at all hours d30

LANDING ex ship Oceana, from Bordeaux, 20 casks good Claret, for sale by E. DESCHAMPS, f28 St. Louis street, No. 21

LANDING ex ship Amerika, from Bordeaux—44 casks Claret; 160 boxes do, for sale by fe28 E. DECHAMPS, 21 St Louis st

QUININE—4500 ounces, for sale by E J HART & CO, m9 105 and 107 Tchoupitoulas st

MERCURIALS—150 lbs English Calomel, 150 do English Blue Mass; 100 do Mercurial Ointment, for sale by E J HART & CO, m9 77 and 79 Tchoupitoulas st

ACIDS—120 carboys Sulphuric, 50 do Nitric, 100 do Muriatic, all of Philadelphia manufacture, for sale by E J HART & CO, m9 77 and 79 Tchoupitoulas st

WHITE LEAD—50 tons Philadelphia manufactured, in various sized packages, for sale by E J HART & CO, m9 77 and 79 Tchoupitoulas st

ZINC PAINT—20 tons, Lewis & Co., Philadelphia, guaranteed of superior quality, for sale by E J HART & CO, m9 77 and 79 Tchoupitoulas st

54 Chartres Street. 54

THE firm of F. FRYER & CO. offer for sale a complete assortment of NEW GOODS, comprising Ladies' and Children's Bonnets, Hoods, a fine choice of Clothing, consisting of Collars, Canezous, Embroidered Muslin Christening Robes, with two and three flounces, plain and rich, made up for winter. And

SILK GOODS, LATEST FASHIONS.

deLaines, Bareges, Grenadine, with and without flounces, plain Sun Shades, Duchess, gold and silver embroidered, Bridal and other Head Dresses for balls, latest style; Jouvin's Gloves, for ladies, gentlemen and children; Sorties-de-Bal; plain and embroidered pocket Handkerchiefs, Fans, etc.

DRESSES WITH GOLD CLOTH SKIRTS.

A LARGE AND FINE CHOICE OF MOURNING GARMENTS.

As the firm of F. FRYER & CO. will shortly be dissolved, from henceforth their goods are offered at extremely low prices d27

DRAWBACK for the Mexican Market—Two cases Listados, for sale by RICHARD, ALDIGE & CO. 35 Chartres st., [up stairs.]

EXPECTED per ship Two Sisters, from Bordeaux, and for sale deliverable by the undersigned, 60 casks claret; for sale by BOYER BROS, BENQUET & CO, se 21 corner Mandeville and Moreau sts

WOOL HATS and Russet Brogans for plantation use, for sale by FROST & CO., 10 Magazine st o13

Gold Pens! Gold Pens!

BROWN'S GOLD PENS, just received and for sale by nov15 P. DUREL & CO. 37 Chartres st,

Vve. Clicquot Ponsardin Champagne.

50 baskets landing ex ship Regulator, from Havre, for sale by Fdo. de FUENTES & CO. f23 Sole Agents. 22 Old Levee street.

PAPER SEGARS—10 barrels of different brands in store and for sale by D BORNIO, Jr, ja6 34 Gravier

GOLDBERGER'S

Galvano-Electric-Chains,

UNFAILING CURE FOR

Rheumatism, Nervous Complaints, &c.

THE construction of these Chains is principally chemical, and therefore curing in their virtue, having been approved by the Royal Academy of Berlin.

They have been tried in every part of the world, and thousands of certificates from cures will prove enough the capacity of these valuable Chains against Rheumatism and Nervous Complaints.

None genuine if not contained in a box bearing the weapons of Austria, with the name of Dr. Goldberger's signature.

Directions for use inside the box.

Agency for Louisiana, Texas and Mexico, at the Drug store of A. SCHWAB, d28 40 Conde street, N. Orleans, La

WASHINGTON HAMS—400 Washington's celebrated Hams, just received and for sale by PETERS, MILLARD & CO, d9-1m Corner Bienville and Old Levee

SUNDRIES.

MONONGAHELA WHISKY—50 barrels old Monongahela Whisky ... for sale by X. LAMBERT, ... 68 Magazine st m15

NEAT'S FOOT OIL—5 tierces, in store, for sale by D. O. LOWBER, Broker, mr15-6t 37 Poydras street

LANDING ex ship Skatan, 40 casks good ordinary Claret, for sale by A TAMBOURY & CO., m15 10t Corner St. Louis and Royal st

JUST landing from ship Skatan, from Bordeaux, and for sale by the undersigned—50 casks Red Wine, St. Julien Medoc; 10 do White Wine, Haut Sauterne; 15 barrels do do do. X. LAMBERT, 68 Magazine st m9

SPARKLING CATAWBA—Ten cases of this delicious Wine, received from Mr. W L Morrell, Cincinnati, for sale by QUEYROUZE & LANGSDORFF, m14 1w 13 and 15 St Louis st

WHISKEY—50 bbls Pike's Magnolia, for sale by QUEYROUZE & LANGSDORFF, m14 1w 13 and 15 St Louis st

CODFISH—300 whole, half and quarter boxes, drums, halves and quarters, for sale by QUEYROUZE & LANGSDORFF, m14 1w 13 and 15 St Louis st

ROE HERRINGS—Half and quarter bbls, for sale by QUEYROUZE & LANGSDORFF, m14 1w 13 and 15 St Louis st

BACON—100 casks prime new Sides, Shoulders and Hams, for sale by P COOK & CO, 40 Poydras st m13

BULK MEAT—50,000 pounds, for sale in lots to suit, by P COOK & CO, 40 Poydras st m12

LARD—300 kegs choice Leaf, for sale by P COOK & CO, 40 Poydras st

LARD OIL—50 bbls pure winter strained, for sale by P. COOK & CO, 40 Poydras st

HAMS—100 tierces choice sugar-cured, for sale by P. COOK & CO, 40 Poydras st

STEARIN—50 bbls choice, for sale by P. COOK & CO, 40 Poydras st

JUST landing from ship Skatan, from Bordeaux, and for sale by the undersigned—216 boxes red wine, St Julien; 208 do do Eyquem's brand; 20 do white wine, do, St Estephe, Eyquem's brand; 20 do white wine. m9 V & E MAIGNAN, 83 and 87 St Louis st

TENNENT'S SCOTCH ALE—In quarts and pints just received per ship John McKenzie, from Glasgow, for sale by J Y DE EGANA, m13 47 Bienville street.

WHISKY—50 bbls old Monongahela, for sale by JOSEPH LANDIS & CO., m12 33 Tchoupitoulas st

HAMS—75 tierces extra family Hams, for sale by JOSEPH LANDIS & CO. mr12 33 Tchoupitoulas street.

LARD—300 kegs prime, for sale by VOORHIES, GRIGGS & CO, m10 15 Tchoupitoulas st

SOAP—100 boxes Procter & Gamble's Oleine Oxide, for sale by VOORHIES, GRIGGS & CO., m10 15 Tchoupitoulas st

BRANDY—4 half pipes Otard Dupuy & Co's superior old, for sale by VOORHIES, GRIGGS & CO, m10 15 Tchoupitoulas st

CANDLES—300 boxes Boston Star, Pyramid, and 350 boxes Baker's sperm, for sale by VOORHIES, GRIGGS & CO, m10 15 Tchoupitoulas st

TONGUES—150 boxes J H Day ... Beef, for sale by VOORHIES, GRIGGS & CO, m10 15 Tchoupitoulas street.

CODFISH—215 boxes Wm Churchill's packing, for sale by VOORHIES, GRIGGS & CO, m10 15 Tchoupitoulas st

EXPECTED per ship Sylphide, from Bordeaux: 42 casks red wine, for sale by PAUL LACROIX, 15 Toulouse st fe16

EXCHANGE—60 days drafts on Boston, in sums to suit, for sale by VOORHIES, GRIGGS & CO., fe24 1m 15 Tchoupitoulas st

RAHAT-EE-LOKOOM,

SALLEPLEE SULTANEE,

Imperial

FIG PASTE.

A DELICIOUS article for the well, and an agreeable and nutritious food for the ill and feeble; a cure for Coughs and Colds, and particularly beneficial and strengthening to Weak Lungs.

This article, imported from Constantinople, put up in neat paste-board fancy boxes suitable for Christmas and New Year presents.

For sale by O. VALETON & CO., d16 Corner Royal and Parracks sts

LONDON PORTER—100 casks R B Byass' London Porter, landing ex ship Pyramid, for sale by O. VALETON & CO., d1 25 Tchoupitoulas st

ENGLISH PICKLES, SAUCES, &c.—Landing ex ships Jno. H. Jarvis and Pyramid, from London—

100 dozen Worcestershire Sauce; 50 do assorted do; 100 do English Pickles; 300 tins Crackwell Biscuits, for sale by O. VALETON & CO., 14 25 Tchoupitoulas st

SUNDRIES IN STORE—20 cases Absynth Sauvan, 20 do Kirsch, Vermouth & Lecoultre, 6 do Guava Jelly and Paste, ... Ball Skins, 4 do Mushrooms; for sale by SOSTHENE THOMAS, fe12 ... Gravier st

JUST LANDING from ship Galatea, from Bordeaux, and for sale by the undersigned, 161 casks good ordinary Red Wine. BOYER BROTHERS, V. BENQUET & CO, Cor Moreau and Mandeville sts, 21 Dec.

EXPECTED shortly per ship Denmark, from Bordeaux and for sale by the undersigned—76 casks good ordinary family Red Wine. BOYER BROTHERS V BENQUET & CO.

DAILY expected per ship Sylphide, from Bordeaux—74 casks good ordinary Claret, for family use, for sale by BOYER FRERES V BENQUET & CO, fe5 corner Moreau and Mandeville, 31 Dec.

WHITE WINE—In half bbls, landing ex ship Sylphide, from Bordeaux, for sale by J B PREAU & CO, 31 and 33 Gravier st m9 2w

OLIVE OIL—100 boxes ... Paguet's Olive Oil, 200 baskets do do, 25 do Bargalupe, in store and for sale by FDO DE FUENTES & CO, 22 Old Levee.

MUSCATEL WINE—200 boxes good Muscatel wine in store and for sale by FDO DE FUENTES & CO, m9 2w 22 Old Levee st

BRANDY FRUITS—50 boxes assorted Brandy Fruits in store and for sale by FDO DE FUENTES & CO, m9 2w 22 Old Levee st

SOAP—Just landing ex ship Manilla, from Boston, 250 whole and half boxes Winchester Soap, and for sale by QUEYROUZE & LANGSDORFF, mr20 13 and 15 St Louis st

ROPE—300 coils Manilla, in store and for sale by H M BARLOW & CO, m7 2w 18 Canal st

COTTON SCRAPERS—Having arranged with the manufacturers of the cotton scrapers heretofore sold by Messrs. Pratt & Robinson for a long term of years, we offer them to the trade on favorable terms. H M BARLOW & CO, m7 1m 18 Canal st

Splendid Assortment of Paris street style Cloaks, Mantelets, &c.

JUST received per ship Redwood, from Havre, an invoice consisting of fancy ... Rich velvet, colored and black velvet Cloaks, Richly trimmed do do; Cloth do; do satin in trimmed do; ... Rich black ... do fancy silk Mantelets; Jouvin's real ... kid Gloves, for ladies, misses and gentlemen.

Also—Per ... ship Black Warrior, a new invoice of fancy ... and striped Silks, at sixty-five cents a yard.

Our prices having been greatly reduced, we would call the attention of buyers before purchasing elsewhere. P. A. HERRARD, No. 11 Canal street, near Royal, Touro's Buildings n22m

UNDER FULL GUARANTY

Manufacture of Gilt and Silver Plated Ware SPOONS AND FORKS,

and all other articles requisite for Table Service, Church, House, and Steamboat Ornaments, &c.

C. ROUYER

Galvanizer, Gold and Silversmith and Manufacturer in Bronze of all Metals.

UNDERTAKES repairs of every description, and renovates all old articles—guaranteeing, moreover, his work to last for several years.

An experience of ten years, together with numerous experiments which he has made to perfect and simplify his work, have earned for him the confidence of the community of New Orleans, where he has resided for the last six years. He now enjoys an extensive custom from the principal Hotels and Restaurants of the city and has obtained besides a widespread reputation for the finish and excellence of his work, as well as for his moderate prices

Watches and Jewelry are repaired at his establishment.

Gold and Silver likewise bought. feb8 1y3tw

NEW STORE.

GROCERIES AND FRENCH LIQUORS.

Direct Importation.

CORNER ROYAL AND ST. LOUIS STREETS.

A. TAMBOURY & CO. beg leave to inform their friends and the public generally, that they will open their store on Saturday, 9th inst. They have on hand the fullest and choicest assortment of family groceries and delicacies.

A. TAMBOURY HAS JUST ARRIVED FROM FRANCE. The public is invited to call and judge for themselves of the superior quality and variety of his articles, only a small portion of which is mentioned, from the best houses in Bordeaux, Nantz, Marseilles, Paris and the South of France, and a superior assortment from New York and Boston, to wit:

V Rodel & Fils' preserves; truffles in boxes; do in bottles, all kinds of truffled pies; truffled sausages, &c., &c.; royans (sardine) in oil; sardines, salmons, lampreys, capers, mushrooms, stuffed olives, French peas, Teysonneau fruits in juice, brandy Teyssonneau, Jr., and J. Lafaurie; assorted superfine liquors; superior Bordeaux aniseed; fine white wines and claret; champagne of the first brands, in quarts and pints; E. Pernod and Yerson Lecoultre's Swiss absynth; western produce, &c.

A. TAMBOURY & CO., d8 Corner St. Louis and Royal streets.

HAVANA CIGARS—450,000 Havana Cigars landing per brigs Mary Elizabeth and S. J. Peters, from Havana—Regalias, Imperiales, Regalias de Londres, Medias Regalias, Millares, Prensados, Cazadores, Cilindrados, Plantation, Londres, Regalia Chica, and many others, for sale by ja6 D. BORNIO, Jr., No. 34 Gravier st

DRAWBACK—2050 boxes St. Julien, Pauillac and Margaux Clarets, for sale by CHARLES CAVAROC & CO. fe28 8t 144 Royal st

PORTER—Double brown stout, extra quality in pints, received from Liverpool, for sale by o12 J. Y. de EGANA, 47 Bienville st

DEMIJOHNS.—500 Demijohns of 1 and 5 gallons, for sale by C. T. BUDDECKE & CO., jan22 100 Tchoupitoulas street.

FOR THE MEXICAN MARKET—For sale below cost: 800 pieces Imperials; 20 cases Listados; 14 do Tapalos Shawls; 25 bales 9 8 Prints 2 cases Granada Litton; 4 do Verona H'dkfs; 10 bales fancy Drills. H. DE GOER & RIFFLARD, fe8 33 Old Levee

BURGUNDY WINE—125 boxes Chambertin, Chablis and Beaune, for sale by fe12 HENRY VALETON, 90 St Louis

RECEIVED per ship Denmark—8 cases French beer, 7 dozen bottles each: 50 baskets aniseed, brand Marie Brizard & Roger; 10 cases sardines in oil, brand Rodel & fils; 25 cases brandy fruits; 50 Lazaurie's fruits in juice; 50 do Claret, brand Chateau Belair Medoc, for sale by A. TAMBOURY & CO., fl 10t corner St. Louis and Royal sts.

COGNAC—10 eights superior brandy, for sale by A. TAMBOURY & CO., fl 10t corner St. Louis and Royal sts.

RECEIVED per steamboat Queen of the West, from Cincinnati—15 bbls 1st proof Brandy; 5 do 4th do do; 5 do Gin, Pike brand; for sale by jan18 J. N. CURIEN, 23 Toulouse st

DR. V. BURG'S Anti-Cholera Metallic Armatures, for sale by EDOUARD GUILLOT, Depositary Royal street, No. 148, between Toulouse and St Louis streets d11

SWEET OIL—Landing ex ship Columbia, from Marseilles—150 baskets, quarts, Sweet Oil, genuine J Plagniol; 50 do, pints, do do do; for sale by feb14 1w C CAVAROC & CO, 144 Royal st

HAVANA CIGARS—A large assortment of the following brands and sizes is at present on hand: Riticas, Fonticas, Gutierres, Sultana, El Cazador, Globo, Lola Montes, Grenadina, Flor del Paseo, Washington, Ugues, Partagas. The sizes are Imperiales, Regalia, half do, Regalia Londres, Pateninas, Breves, Coquetas, Operas, Millares, Londres, Cilindrados, and many other suitable descriptions—all of direct importation, and for sale by J. M. CABALLERO, 36 Old Levee, ja26 between Customhouse and Bienville sts

LANDING ex ship Elizabeth, from Havre—10 tons Passy's mushrooms; 7 do Lyon sausages; 2 tons genuine Gruyere cheese; 50 bxs Holland cheese, for sale by HENRY VALETON, f24 90 St Louis st

BRANDIES—A fine supply of French brandies of the following brands: M Castillon, Jr, 1825; Cocq, Pere & Fils; Achille Petit; J B Baron, 1827; and J A Gueria, in store and daily expected for sale by C CAVAROC & CO. m7 1w 144 Royal street

RICE—70 casks Rice, strictly, fine, in store and for sale by m8 H MEUGENS, 31 Common st

OFFICIAL.

NOTICE OF ELECTION

For Associate Justice of the Supreme Court of the State of Louisiana, for the First Supreme Judicial District.

BY virtue of a writ of election, bearing date the 9th of February, 1855, to me directed by his Excellency P. O. Hebert, Governor of the State of Louisiana, the qualified voters of that portion of the Parish of Orleans on the right bank of the Mississippi river, and that portion of the city of New Orleans which lies below the line extending from the river Mississippi along the middle of Julia street, until it strikes the New Canal, and thence down said canal to the Lake, which limits, together with the Parishes of Plaquemines and St. Bernard, form the First Supreme Judicial District, are hereby notified that an election will be held on Monday, the 2d of April, 1855, for an Associate Justice of the Supreme Court for the said First Supreme Judicial District. The Polls will be opened from 9 o'clock, A. M., until 6 P. M., of said day, at the precincts to be established, and under the superintendence of Commissioners and Clerks to be appointed by the Common Council of the city of New Orleans and by the Police Jury for that part of the Parish of Orleans on the right bank of the Mississippi river. The election to be conducted, and duplicate returns made to the undersigned, according to law.

Sheriff's Office, Parish of Orleans, this 13th March, 1855.

m14 MANDEVILLE MARIGNY, Sheriff

SHERIFF'S SALES.

Charles Guerineau & Co. vs. their Creditors.

SECOND District Court of New Orleans.—No. 8477.—By virtue of and in obedience to an order of sale rendered March 13th, 1855, to me directed by the Honorable the Second District Court of New Orleans, in the above entitled matter, I will proceed to sell at public auction, on the premises, corner of Orleans and Royal streets, in the Second District of this city, on TUESDAY, March 27th 1855, at 10½ o'clock, A. M., for account of the creditors of said insolvents:

One lot of statutes, cologne and lavender waters, books, plated ware, candles, wax and sperm, candlesticks, censers, patent lamps, flower vases, pomatum, scales and weights, lead pencils, pens, colored flower paper, perfumery, tin canisters and contents, lot confectionary boxes, artificial flowers, flower pots and flowers, French fancy envelopes, ladies' bonnets, 4 counters, store shelvings and fixtures, boxes of paintings, barrel and jar containing snuff, tobacco &c., empty boxes, sundries, &c. &c.

The balance of the leases of the said premises, viz: The basement for five years, from the 1st of November, 1853, at a yearly rent of $1300, payable $108 33⅓ monthly, and at the end of each and every month.

The upper part of said premises, for four years, from the 1st of November, 1853, at a yearly rent of $1200, payable $100 monthly, and at the end of each and every month.

Surrendered by said insolvents to their creditors.

Said leases can be seen at my office, and will be read at the time and place of sale.

Terms—For the moveable effects, cash on the spot, and for the leases, as the rent falls due, according to the terms of said leases, and the overplus, if any, cash on the spot. MANDEVILLE MARIGNY, mar15 17 21 24 Sheriff of the Parish of Orleans

Succession of the late Jean Turbourier, alias Cartaku.

SECOND District Court of New Orleans.—No. 8772.—By virtue of and in obedience to an order of sale rendered March 13th, 1855, and to me directed by the Honorable the Second District Court of New Orleans in the above entitled matter, I will proceed to sell at public auction, on MONDAY, March 26th, 1855, at 10 o'clock, A. M., on the premises, ... Dauphine street, between St Philip and Ursulines streets, in the 2d District of this city, for account of said succession—

The moveable effects belonging to this succession, such as household furniture, crockeryware, cooking utensils, empty demijohns, empty Champagne baskets, one wheelbarrow, lot of empty bottles, small water jar &c., &c.

Also one BAY HORSE and COVERED WAGON, with harness, &c., and license No. 143 for the year 1855.

The whole as per inventory filed in the Clerk's office of the Second District Court of New Orleans.

Terms—Cash on the spot.

MANDEVILLE MARIGNY, m14 17 21 24 Sheriff of the Parish of Orleans.

LEGAL NOTICES.

STATE OF LOUISIANA—FOURTH DISTRICT COURT OF NEW ORLEANS.—I hereby certify that on the 6th day of March, 1855, judgment was entered in the suit of Pierre Gallot vs. Eliza Clement, in the words and figures following, to wit: Pierre Gallot vs. Eliza Clement—No. 7795.—It is adjudged and decreed, that there be judgment of separation from bed and board between the plaintiff Pierre Gallot, and the defendant, Eliza Clement, his wife, and that the defendant pay costs of suit.

Rendered March 6th, 1855. Signed March 10th, 1855.

(Signed) M. M. REYNOLDS, Judge.

In testimony whereof I have hereunto set my hand and affixed the seal of the said Court at the city of New Orleans, on this thirteenth day of March, in the year of our Lord one thousand eight hundred and fifty five, and in the seventy ninth year of the Independence of the United States.

mr14 3t9m JAS. MURTAGH, Dep. Clerk.

Knuckle Washing Operator.

THE subscribers, sole agents for the sale of the above machine are now in receipt of them and have them ready for delivery.

We would respectfully call the attention of the public to the following certificate of the Patent Washing Operator in this city.

H. M. BARLOW & CO., No. 18 Canal street

New Orleans, 6 March, 1855.

Messrs. H. M. Barlow & Co.:

In reply to your request, that I would state how I am pleased with "Hollingsworth's Patent Washing Machine," I have to say, that I am very much pleased with it. I have had it in operation for a day, which I would have never ... done ... which required the constant labor of four persons. I now perform the same amount of labor with one person in five hours. I am better pleased with it every day that I use it. It answers every purpose that is required in washing, combining perfection in washing, with far less labor, and in a much shorter space of time.

(Signed) R. S. MORSE, Proprietor of the Arcade Hotel, m7 Magazine street.

Goldberger's Galvano-Electric Chains.

THE only depot for Louisiana, Mexico and Texas, of these valuable CHAINS for Rheumatism and Nervous Diseases, has been established at the Drug Store of A. SCHAWB, Conde street, No. 40, N. Orleans

Each Chain is sold with a prospectus, at $6 for No. 1, $3 for No. 2 and $2 for No. 3.

Thousands of certificates and letters are proving their efficacy. s9

Bathing and Cooking Apparatus, &c

JOHN McCARTHY, PLUMBER, ... Common street, has constantly on hand a complete assortment of ... Lift Pumps, Beer Pumps, ... Water Closets, ... Hydrants, Bathing Tubs, ... and repairing Lead Pipes, Sheet Lead work ... apparatus, ... up and repaired, Kitchen Ranges ... ☞ Charges moderate.

LION & PINSARD,

66 and 68 Royal street, corner of Bienville,

HAVE just received per steamers from New York, an assortment of ... Goods of all kinds ... variety of Fancy Articles, such as Buttons for Wrist Bands, Pocket Pistols, Porte-monnaies, Chatelaines, ... Bracelets, Crosses, Breast pins, Brooches, Neck Chains, ... Pen-knives, Knives for Pencils, Files, Tweezers, Purses; articles of jet and ivory &c.

A considerable assortment of Shirts, Socks, Drawers, Undershirts, Cravats, Shirt Collars, Gloves &c., &c.

A great assortment of Linen Shirts from $10 to $25 per dozen.

100 dozen Cotton Shirts with Linen Bosoms, from $18 to $36 per dozen

100 dozen Cotton Shirts, from $13 to $21 per dozen

100 dozen Colored Shirts, from $11 to $26 per dozen.

An assortment of Cotton, Linen, Silk, Fil d'Ecosse, Merino, Flannel, and Worsted Vests of all qualities.

A considerable variety of Cravats, Stocks, Collars, Emile Collars, American Collars, square and long Cravats, &c., &c., all of which are of the latest Parisian fashion. LION & PINSARD, m1 66 and 68 Royal st, corner of Bienville.

Perfumery! Perfumery!!

RECEIVED per ship Judith, from Havre: A complete assortment of French Perfumery, from the best establishments in Paris, such as Lubin, Guerlain, Societe Hygienique, Piver, Bide Delabrierre, Violet Leitsner, Weber, Pinaud, &c &c.

Cosmetics, Choice Soaps, Cream aux limicons; Lubin's Pomatum for moustaches.

Cologne Water, Philocome, Soaps, &c., &c., of Delabrierre Vincent.

Weber's Oil, for the growth of the hair.

Oil, Cold Cream, Pomatum, Philocome Tooth Powder, Barris Water, Toilet Water, Vinegar, Essences, Soap, &c. &c. LION & PINSARD, m1 66 and 68 Royal st, cor. of Bienville.

Sale of Furniture Manufactured in Paris, on account of departure.

FINE rosewood parlor sets, with damask cover; Two rosewood playing tables.
A rosewood shelf.
Fine mantle-piece ornaments.
Gilt bronze chandeliers, looking-glasses, &c.
Two China lac jardinieres.
Two splendid Brussels carpets and rugs
Dining-room Furniture, comprising
A mahogany sideboard,
A dining and discharge table,
Rattan and mahogany chairs,
Splendid cut and engraved crystal setts.
A lot of crystals and chinaware, carcels, lamps and various silver and silver plated ware
A complete set of bedroom rosewood furniture, comprising bedsteads, armoirs with glasses, writing desk, chairs, carpets, chimney fronts, stoves, &c.

Apply at fe13 1m3tw NO. 140 CHARTRES STREET

C. DUHAMEL, Optician,

INFORMS his customers that he has just opened his new store, No. 30 Chartres street, between Bienville and Customhouse streets. He solicits the patronage of persons who may require spectacles.

His assortment is complete.

The opera glasses he has just received are of the best quality and of the newest fashion in shape

He calls public attention to the periscopic spectacles with double focus, for the purpose of using the same glasses to see at a distance or near, the depot of which he has.

He further informs the public that he will undertake all kinds of work in fine mechanism, brass models, &c. dec12

JUST Landed ex ship Northern Chief, from Boston—300 whole, half and quarter boxes Codfish; 25 whole, half and quarter drums do; 100 bbls 1, 2, 3 Mackerel; 20 half ditto 1, 2, 3 do, 75 kits 1, 2 ditto; 25 qr bbls Pickled Herrings; 25 kits Salmon; 100 bxs Scaled Herrings; 100 do Mag. do, for sale by QUEYROUZE & LANGSDORFF, fe13 13 and 15 St Louis st

LANDING ex ship Oceana from Bordeaux:—2 cases, 50 half boxes each, Perigord Truffles; 1 case, 50 boxes, Perigord Truffles; 6 cases, 50 half boxes each, Petits Pois; 1 case, 100 half boxes, assorted Truffled Pies: 2 cases, 50 boxes each, Capers in oil. For sale by HENRY VALETON, f20 St. Louis street, No. 90.

DAILY EXPECTED per ship Arendal, from Bordeaux—15 qr pipes Cognac, Rochelle, 4th proof; 10 qr do do, Langel, 4th proof; 4 hf and 19 qr do do, do H Sutton, 1800 and 1851, 1st proof; 12 casks Montferrand Claret; 8 hf do St Estephe do; 19 bbls do do; 37 bbls Haut Sauterne White Wine; 20 casks do do do, 1851; for sale by B. TALAMON, feb20 181 Royal st

DAILY expected per ship Amerika, from Bordeaux—850 boxes Claret, 1852; 52 do Haut Sauterne white Wine, 1851; J D & Co, 29 casks do do, 1852; 10 qr pipes Cognac, Langel, 4th proof; 10 qr do do, Rochelle, 4th proof; for sale by B TALAMON, fe20 181 Royal st

LANDING ex ship H Grinnell, from Havre:—4 tons genuine Gruyere cheese; 25 boxes Holland cheese; 40 boxes pate grasse cheese; 4 boxes genuine Lyon sausages; for sale by f19 J N CURIEN, No. 23 Toulouse st

LANDING ex ship Regulator from Havana: 40 boxes Absynth, brand Berthoud fils, 2 tons genuine Gruyere Cheese, for sale by J. N. CURIEN, f19 No. 23 Toulouse St.

CHAMPAGNE—300 baskets Ducal Grape, quarts and pints, landing ex ships Henry Grenell and Regulator, from Havre, for sale by R CAHUZAC & CO fe20 30 Old Levee

DAILY expected per ship Standish, from Bordeaux, 24 cases Claret, St Estephe and Macau Medoc; 8 half casks do, St. Julien Medoc; 36 bbls Haut Sauterne White Wine; 5 bales corks, 80,000 each, regular; 2 do do, 20 cases each, regular; 1 case containing 80,000 wine labels, for sale by fe20 B TALAMON, 181 Royal st

AUCTION SALES.

Extensive Catalogue Sale, Without Reserve, of Foreign and Domestic Goods.

BY H. PEYCHAUD & CO.

C. SAMORY, Auctioneer.

TUESDAY, 27th instant, will be sold at 10 o'clock, at their auction rooms, No. 28 Old Levee, between Customhouse and Bienville streets—

150 packages and lots of DRY GOODS, consisting of French jaconets, barege, ginghams, Swiss muslins, linens, linen sheeting, brown linen, linen napkins, linen checks, prints, Britannias, cotton hosiery, linen checks, silk parasols, plantation drills, cotton checks, camlet jeans, 4-4, 10-4 and 12-4 bleached sheetings, brown sheetings, 6-4 and 4-4; furniture prints, embroideries, silks, &c.

Catalogues will be ready and goods can be examined on Monday evening.

Terms liberal at sale. m24

Damaged Swiss Muslins.

Sale by order of the French Consul.

BY H. PEYCHAUD & CO.

C. Samory, Auctioneer.

TUESDAY, 27th March, will be sold, at 10 o'clock, at their Auction Room, No. 28 Old Levee street, between Customhouse and Bienville streets, by order of the French Consul, and for account of whom it may concern—

1 case 270 pieces assorted MUSLINS;
1 do 410 do do do;
1 do 98 do do do;

Damaged on board ship Regulator on her voyage from Havre to this port.

Terms—Cash. mh24

Goods for the Mexican Market in Bond

BY H. PEYCHAUD & CO.

C. SAMORY, Auctioneer.

TUESDAY, 27th March, will be sold at 10 o'clock, at their auction Room, No. 28 Old Levee, between Customhouse and Bienville streets—

10 bales Imperiales;
15 cases English Prints;
6 do Shawls;
4 do Handkerchiefs.

Said goods are suitable for the Mexican market, and can be purchased in bond.

Terms very liberal at sale. mh24

70 Packages Brandy.

BY MORPHY & NEVIUS.

FRIDAY, the 30th March, 1855, at 10 o'clock, A. M., will be sold without reserve, on the premises, South East corner of Camp and Gravier streets, First District, to cover advances and charges, also to close consignment:

70 half pipes and quarter casks Brandy.

Terms—Cash

Catalogues will be ready on the 28th inst. mr24

Succession of D F. Weymouth.

The extensive Stock of Fashionable French Millinery Goods at auction.

BY GARDNER SMITH, Auctioneer.

Office, No. 7 Commercial Place.

WILL be sold on WEDNESDAY, the 4th April, at 10 o'clock, at No. 17 Chartres street, by and pursuant to an order of the Hon. J. N. Lea, Judge of the Second District Court for the Parish of Orleans, bearing date the 23d March, 1855, and to me directed, to wit:

The entire contents, (in detail) of the well known Fashionable Millinery and Fancy Goods Store No. 17 Chartres street.

ALSO—The Fixtures, Show Cases, Show Windows, Counters, Gas Fixtures, &c.

N. B.—Ladies are invited to attend. Seats will be prepared and reserved for them. Great bargains, as the sale is positive.

Terms—Cash. mr 24, 31, ap 2, 4.

THE undersigned have received by late arrivals from France, England and the North, a very fine assortment of seasonable goods, comprising in part the following articles:

Bleached and brown cottons, all qualities and widths;
French, English and American prints.
Printed cashmere and delaine.
Chally dresses with bayadere,
Armenienne bareges dresses,
French, English and Swiss ... ,
Black and colored 5 4 Scotch cashmere,
5 4 Scotch merinos,
Plaid tartans,
2 4 and 5-4 plain, black and colored delaine,
Silk damask for dresses, black corded silks,
Tafetas, Gros de Naples and Poult de Soie;
Muslin and jaconet embroidered collars;
Do do sleeves,
Embroidered ... flounced skirts;
... edgings;
... and ... ;
Light cloths for ... ;
Cloths, all colors ... ;
Black and fancy cashmeres;
Cottonade for pantaloons;
Linen ... ;
... ;
Ladies ... do do
Patent corsets;
Embroidered, hemmed and plain linen cambric handkerchiefs;
Damasked table cloths;
Colored striped do;
Damasked napkins and others,
Fresh linens, all qualities;
Table cloths;
12-4 printed baize,
Rose chimney fronts;
Gunny mats;
Children's cloth caps;
French umbrellas;
Parasols and shades;
White and red flannels;
Hose and half hose for grown up persons & children;
Pocket silk for cards, &c., &c.

RILLIEUX & REGGIO, 23 Bourbon street.

NEW GOODS.

SILKS, EMBROIDERIES, &c.

THE undersigned takes the liberty of calling the attention of the Ladies to his assortment of

SILKS AND EMBROIDERIES,

which he has just received per ship Mulhouse from Havre. A choice assortment of the LATEST STYLES and selected with great care, and will be sold at VERY LOW PRICES—they consist in part of—

Scotch Plaid Silks, all colors;
Plain Gros de Naples, all colors;
Plain Black Taffetas all widths;
Black and Drab Satin de Chine;
Do Royal Armur
Do Voultenne;
Do and colored Poult Satins;
Do do Satins;
Do do Gros d'Ecosse;
Do Purple and Drab Watered Silks;
Do and Colored Damask;
Do do Plain and Brocade Moire Antique,
White Gros de Tours Damask, for Bridal Robes;
Colored do do very rich;
Do Pompadour do do;
Brocatelle Damask Dresses, with rich Flouncing;
Black and Colored silk Velvets for Cloaks;
Rich Evening Gauze Dresses, with Flouncings
Do do Crepe do do;
Do White Muslin Dresses, do;
Do Sewed Toilettes;
Do Applicate de Bruxelles Toilettes;
Do Medallions with Lace do;
Do Jaconet Toilettes, for Ladies and Children;
Crape Collars and Sleeves for Mourning and half Mourning.
Embroidered Linen Cambric Hdkts, for Ladies and Children;
Embroidered Linen Cambric Hdkts, for Mourning and half Mourning;
Hemstitched Linen Cambric Hdkts, with Embroidered Medallions;
Worsted Damask for Curtains;
Do and Silk do;
Real Jouvin's Gloves, all colors, for Men Ladies and Children;
Real French Linen Sheeting, Cretonnes;
Woolen and Cotton Bed Blankets;
Do do do for Children, &c. &c.

He has also constantly in store a full assortment of GOODS SUITABLE FOR PLANTATIONS. He will call the particular attention of Planters to his large stock of READY MADE CLOTHING, nothing, ... and nothing wanting either in the quality of the cloth or the workmanship.

P. A. HERRARD, No. 11 Canal street, near Royal, oc24 Touro Buildings.

ARNOUX.

Corner Chartres and St. Ann Streets, (Pontalba Buildings.)

WILL offer on Monday, 12th inst., to his customers and the public, the SUPERIOR GOODS just received for the opening of the season and consisting principally of:—

Jouvin Gloves, warranted, at 75cts per pair,
Barage Dresses, at a 3 flounces at $6 50.
Pompadour Barage Dresses, 3 flounces, at $7 50.
Rich Broche Barage Dresses, 3 flounces, for soirees.
Printed Organdi dresses, 3 and 5 flounces.
Printed Organdies, Jackonets, and Bareges.

To Traders.

RECEIVED per ships Saxon and Wm. Nelson, from Havre—

5 cases 900 grey felt planters' Hats;
3 do 500 do sailors' do;
6 do 350 do Senators' Hats, extra;
1 do 180 black youths' Hats, assorted;
2 do 75 dozen white cotton Shirts, low price
1 do 30 do Madapolam do;
1 do 30 do do ... linen bosoms;
1 do 25 do fine assorted do;
2 do 60 do colored do, new patterns

For sale at the lowest rates of the market, by GODCHAUX BROTHERS, d9 Nos 107 and 108 Old Levee st

FASHIONABLE CLOTHING,

Gentlemen's Furnishing Goods,

JUST RECEIVED,

AND CLOTHES MADE TO ORDER

H. HUARD,

No. 69 Common street, opposite City Hotel.

THE UNDERSIGNED having received by the latest arrivals a large supply of Clothing which he has selected and ordered himself in New York, and having improved his store in order to keep always a large stock on hand, and by these means supply every one and suit all tastes, respectfully solicits the attention of his friends, customers and the public to his old stand, where full satisfaction will be given with eagerness

TOGETHER WITH

A beautiful selection of Cassimeres and Cloths of all shades, having been bought in New York and just received; every one may have his choice and have his garments made according to his own notions at very low prices. An EXPERIENCED and ABLE Tailor has been engaged, and will promptly attend to all orders that may be left either for Coats, Pants or Vests.

All ALTERATIONS and PRESSING that might be required on ... Clothing will be done WITH OUT EXTRA CHARGES.

—ALSO—

A full and nice assortment of:

CRAVATS, SUSPENDERS,
TIES AND STOCKS,
VALISES, TRUNKS AND UMBRELLAS

will always be kept on hand.

o116 H. HUARD.

Chas. A. Barriere & Bro.,

20 Chartres Street

FOR GENTLEMENS' WEAR.

LINEN SHIRTS: Paris made

HALF HOSE: Brettie and Thewitt's make; English brown, white, col'd and fancy cotton hose; Paris style, fancy Fil d'Ecosse hose; French brown and white do; Fancy silk do; White silk do;

UNDERSHIRTS: Gauze Merino, with short, hf long and long sleeves; Lisle Thread Vests, do do do; White and brown cotton Undershirts; Silk do.

WRAPPERS: Of all the above descriptions

CRAVATS: Plain black Gro de Lyons, 28 to 40 inches; Black Armure and Grenadine do; Rich figured silk Cravats; Batiste d'Ecosse and Linen Cambric do.

GLOVES: Jouvin's white, black and colored Kid Gloves; Jouvin's do do do do Silk do.

POCKET HANDKERCHIEFS: 5-8 to 4-4 corded bordered Linen Cambric Hdkfs, Hem stitched do do; Colored bordered do do; Silk Pocket Handkerchiefs

SUSPENDERS: Cotton and silk Suspenders, some very handsome

—ALSO—

A superior assortment of goods for Spring wear, such as White and colored Linen Drillings.

Drap d'Etes, Light French Cassimeres, Cloths, Silk Tweed, Marseilles Vestings, &c.

All of the above being of our own importation, will be offered at the most reasonable rates.

CHAS. A. BARRIERE & BRO

No. 68 Royal St., Corner of Bienville REMOVAL.

JULES BOISSE, having removed his establishment from Chartres street, between St. Peter and Jefferson, to the corner of Bienville street, takes this occasion to return his thanks to his customers and the public for the patronage they have heretofore given him,—a continuance of which he respectfully solicits, and hopes by the efforts he will make, to continue to deserve.

His new store will always contain the greatest variety. He has just received by the ships Mulhouse, Ashland and Carrack, a complete assortment of Perfumery from the best houses of Paris such as Lubin, Pinaud, Guerlain, Monpelas, &c. Also a great variety of fancy articles, such as Cravats, Stocks, Jouvin Gloves, Suspenders, fine Shirts, Walking Canes, Umbrellas, &c., &c.; the low prices of which cannot but meet with approbation. He will continue to make Wigs, Toupees, Bandeaux, Curls, Braids, &c., and will himself teach hair dressing for ladies.

His hall, for hair cutting and dressing gentlemen's hair, is extensive and elegantly furnished. Persons who will favor him with their custom, will receive the greatest attention.

nov7 JULES BOISSE.

LANDING ex ship Sylphide, from Bordeaux:

15 cases, 50 boxes each, sardines—Deffes, Nantz;			
100	do,	100 hf do,	do do;
33	do,	100 qr do,	do do;
6	do,	100 hf do,	plain petits pois;
3	do,	50 hf do,	Perigord truffles;
1	do,	40 hf do,	do do;
40 boxes assorted fruits in juice, in bottles;			
10	do	do	do hf bottles.

For sale by HENRY VALETON, m7 St Louis street, No 90.

AUCTION SALES.

Dutch and Gruyere Cheese.

BY R. B. SYKES.

SATURDAY, 24th inst., at 4 o'clock, will be sold at the store of ... Warehouse, ... street, by order of the Honorable Fourth District Court of New Orleans, dated 16th day of March, 1855—

48 cases, each containing 18 cheeses;
2 casks Gruyere cheese.

Imported on board ship Henry Grinnell, from Havre. Terms—Cash. mar19

Sale on account of Liquidation.

Catalogue Sale of an extensive assortment of French Embroideries, Silks, Ribbons, French White Shirts, &c.

BY BLACHE & LEAUMONT.

MONDAY and TUESDAY, 26th and 27th instant, at 10 o'clock, A. M., will be sold at the store of Messrs. Aug. Girard & Co., No. 9 Bienville street, between Chartres and Old Levee streets:

An extensive assortment comprising:

600 Lots of French Embroideries, Bands, Collars, Sleeves, Handkerchiefs, Skirts, Chemisettes, Infants' Waists and Robes, Guipure, Brussels and Valenciennes, Laces, Feathers and Flowers, Rich Brocade, plaid and plain Ribbons, Trimmings, &c.

—ALSO—

A large assortment of French plain and embroidered linen and cotton Shirts.

Terms—For all sums over $200, 60 days; and over $400, 4 months' credit, for approved endorsed notes.

Catalogues will be ready, and goods may be examined on Friday and Saturday, and on the morning of sale. mr20

500,000 Havana Cigars.

SPECIAL AUCTION SALE.

BY MORPHY & NEVIUS.

500,000 choice and select Havana Cigars, warranted direct importation from Havana by Bornio & Brother, 34 Gravier street.

This sale, upon which the attention of Dealers, Grocers, Commission Merchants and Consumers is called, will be made without reserve, to close consignments, on WEDNESDAY, the 28th March, 1855, at 10 o'clock, A. M., at Bornio & Brother's Store, 34 Gravier street

In order to suit purchasers and consumers, the Cigars will be offered in small quantities, with the privilege of the whole lot.

Terms—Above $100, 60 days credit, for notes drawn and endorsed to the satisfaction of the auctioneers.

Printed catalogues will be ready on the 27th inst. The above 500,000 comprise the best and choicest Cigars imported for clubs and amateurs, &c., &c. mar19

French Cassimeres, Broadcloth and Doeskin.

BY MORPHY & NEVIUS.

TUESDAY, the 27th inst., at 10 o'clock, will be sold at No. 106 Camp street—

A select assortment of FRENCH CASSIMERES, Broadcloths and Doeskin. Also, a large quantity of new style Carpet Bags, at fresh and in fine order.

Terms—Under $200 cash; under $500, sixty days; over $500, four months for approved endorsed notes. mh21

Hardware! Hardware!

BY MORPHY & NEVIUS.

TUESDAY, the 27th instant, at half past 10 o'clock, will be sold at No. 106 Camp street, up stairs, for cash—

A large and splendid assortment of table and pocket Cutlery, Scissors, Necessaries, Locks, Bolts, Steels and Dirt, Pans, ... &c.

Terms—Under $200, cash; under $500, sixty days; over $500, four months, for approved endorsed notes.

B. ANTOGNINI,

Manufacturer of Billiard Tables, &c.

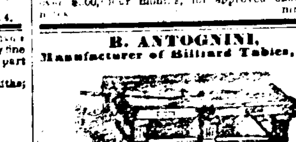

No. 12 and 14 Conti Street, Between Chartres and Levee Streets,

BEGS leave to inform his friends and the public in general that he is now ready to furnish them with Billiard Tables of a new kind and superior to all those which have heretofore been in use, whether manufactured in France or the North or West of the United States.

The reasons which he has every day cause upon to make to Billiard Tables coming from those countries have urged him to ascertain the kind of construction which is best suited to resist the temperature of damp climates.

The frame and inside of a Board being generally in parts which are most liable to deterioration, particular attention has been paid to the construction of those parts.

Every Billiard built by him has a Mahogany table, combined with Oak, Cherry and Hickory, thus warranting them from warping in any direction.

The bands are made of Patent India Rubber, invented by him, and far superior to the French caoutchouc used in different manufactories; these India Rubber sides have been used by him since 1842, and have always given great satisfaction.

Gentlemen may satisfy themselves of the above by visiting his establishment, where they will always find mounted Billiard Tables, ready for playing, and they will be convinced that the balls do not jump.

EVERY BILLIARD TABLE BOUGHT FROM HIM IS WARRANTED FOR A NUMBER OF YEARS LIMITED BY THE PURCHASER.

He has constantly on hand a great stock of

New and Second-Hand Billiard Tables

Also ... BALLS and ... for Ten-pin Alleys complete Loto settle, &c. &c.

EIGHT LEG BILLIARDS.

☞ Persons unable to come to New Orleans, and who may desire to procure any of the above named articles, may send commissions to their ... B. ANTOGNINI will execute them satisfactorily.

P. Antognini has also the honor to inform his friends and the public in general, that in consequence of an arrangement with one of the largest manufactories of Cloth, he now can offer a large quantity of that cloth for Billiard Tables which he is prepared to sell at exceedingly low prices.

The extension of his stock in ... enables him to ... with ... the best manufactories of France and the United States and ... at ... the current rates. my22

G. LAVIE,

St. Charles street, No. 5, between Canal and Common streets

RECEIVED by late arrivals from Europe, the complete assortment of Winter Goods, comprising:

Linen and cotton Shirts, all qualities;
Silk, flannel, merino, cashmere and cotton Bosom Shirts and Drawers;
Silk, colored, bleached and brown Half-Hose;
Grey & white woolen, merino and cashmere Half-hose;
Assorted Foulards and pocket Handkerchiefs;
Superior Jouvin Gloves;
Assorted silk and woolen Gloves;
Black and colored Cravats and Collars, all styles,
New style Suspenders,
Turkish Caps.
Assorted silk and cotton Umbrellas, all sizes,
A full and varied assortment of Walking Canes,
Fine Perfumery from the best Paris houses;
Meerschaum Pipes, warranted genuine. Amber tops and tubes,
Cigar Cases and Tobacco Pockets,
Fine English and French Cutlery,
Horticulturists' and Gardeners' Tools.
Flobert's Rifles, Pistols and Caps.
Gentlemen's and ladies' Porte-monnaies,
Nacre and fancy Buttons, for pantaloons and vests,
Gold and imitation Buttons, for manchettes and vests;
Gold and imitation Jewelry, Watch-chains, Bracelets, Earrings, Finger-rings, Crosses, Fence-cases, &c.

ALSO A VARIED ASSORTMENT OF

Shell and Buffalo Combs, Brushes, all styles, Bronzes, Crystal and chinaware, Children's Toys, Optics, Trick Boxes, Opera cases, Fans, Ladies' Dressing Cases, Liquor sets, traveling Trunks and Cases, metallic, paste-board and satin, Masks.

ALSO—The richest collection of Fancy Gift Articles, Cream Chocolate now arriving d5

VETERINARY HOSPITALS

OF

DR. DELRIEU,

Laureate of the French Veterinary Hospitals.

One of the gravest obstacles in veterinary medicine, ... from the fact that the question ... to cure an animal, ... but merely to determine a simple speculation, which is this: "The sum ... by the time lost, the cost of treatment, and food should, under no circumstances, exceed the value of the animal."

Any one can cure diseases of domestic animals, with but a few exceptions. Time answers the purpose. ... The ... of nature effects the largest number of cures, but the treatment of animals by means of the rational ... is to do as ... as possible, and in a short delay, is a doctrine which ... but ... whom he ... fortunately ... the first ... the honest doctors ... recommend it.

With a view to put ... to the speculations of humbugs here, Dr. Delrieu has just established a vast and costly hospital, managed exclusively by himself. Dr. D. places himself ... to cure, in about ten or twelve days, in RECENT or ordinary cases, in fifteen or twenty days in SERIOUS and CHRONIC cases and many cases said to be INCURABLE. In order to prove his assertions, Dr. D. refers the public to the following well known and honorable gentlemen whose horses he has lately attended to: Messrs Montgomery, Riviere Gardere, Ducaillet, Menard A. Lum, Hazen, Towers, Kini, Bennett, Bo ... Mulligan, G. Urquhart, Delagrave, Kock, Laburde, Billeux, etc.

He confirms them by applying, in a fullest acceptation the assurance so frequently given by charlatans, "no cure, no pay!"

Hospital No. 1—Gravier street, No. 208, between Phillipps and Circus. Consultations from 10 to 12 o'clock.

Hospital No. 2—231 Rampart street, between Toulouse and St. Peter. Consultation from 8 to 10 A. M.

A Farriery is attached to Hospital No. 2, and conducted by competent farriers, under the immediate superintendence of Dr. Delrieu. Horse shoes, French and American, made at the option of customers. Orthopedic machinery made and applied to distorted limbs or deformed feet. Sprains, burns and contusions attended to and healed.

A Register is ... for each of the Hospitals for the purchase and sale of domestic animals.

Persons desirous of subscribing for the month or year can do so on liberal terms by applying to Dr. Delrieu. ... 3taw

To the Traders.

H. CLOSTERMANN & CO,

SUCCESSORS TO B TATOU & CO.,

44 Chartres Street,

OFFER for sale at liberal terms:—

HOSIERY—Ladies' white brown, grey and black Hose; Children's do do do do; Children's fancy colored do; Men's and Boys' half Hose of all sorts.

GLOVES—Ladies' black and colored Silk and Satin Gloves; Children's do do do; Men's heavy cotton, silk and riding do.

Men's and boys' Suspenders, latest style.

Shell, buffalo, and imitation dressing COMBS
Do do do fancy black do.
Do do Buff do.

Pocket and Ivory Combs.

India Rubber Combs of all descriptions.

VARIETY—Fancy Silk Galoons; French linen Tape; Needles; Pins; patent Thread; colored and black Silk Satin Ribbons

A large choice of Silk, Cambric and Cotton Handkerchiefs

Pommatums, Hair Oil, Soaps and Cologne Water.

Gold plated Rings, Ear Rings and Bracelets.

Steamboat, Highlander and French Playing Cards.

Pocket Cutlery, Scissors and Razors.

Foolscap, Letter Paper, Blank Books and Pocket-books.

60 Grosses Masks, for men and boys. jan24

J. B. BOIRON,

St. CHARLES STREET, No. 64

RECEIVED per ships Sea Queen, Belle Assize Ferriere and Globe, from Havre, and steamships Arabia, Africa, Hermann and Franklin, (via New York) a complete assortment of Winter and New Year's Articles, comprising in part:

Charvetlinen Shirts; double wrist do,
Shirts, linen fronts; Nadapolam do,
Colored and fancy Shirts, new patterns,
French flannel bosom shirts and drawers, Silk do,
Cashmere and Merino half hose
Bleached, brown and striped coton do.
Persian thread and fancy do,
THE RICHEST ASSORTMENT OF NEW STYLE CANES
Black, blue and green silk and cotton Umbrellas, all sizes,
New style Porte-monnaie and porte-or,
French and English Cutlery, all kinds,
A most varied assortment of Cravats, Collars, Knots, Joinville, etc. etc. d2

Jouvin Gloves.

Deer skin, beaver, merino and cashmere gloves fancy, gilt and silver plated watch chains, ladies and gentlemen's dress-boxes, work and scent boxes, segar cases, &c. &c.

A most varied assortment of painted and gilt crystals and China-ware, such as: vases, verre d'eau, Tete a-tete, tea sets, and various other articles.

Bronzes—Clocks, chandeliers, chimney ornaments and fancy articles too numerous to mention

Perfumery!

From the most renowned houses, such as: Pinaud, Chardinhoubigant, Lubin and the Hygienic Society. Pomatum all scents, for sell by the pound.

Hair.

For ladies and gentlemen, always on hand ready made

J. B. Boiron respectfully invites his friends and the public generally to call and examine the rich assortment of new articles which he is now receiving, among which will be found very appropriate Christmas and new year's gifts

TO LITHOGRAPHERS AND CIGAR MANUFACTURERS—4 cases Satined Paper, elephant size and different colors, in store and for sale by ANTO. COSTA, fe3 16 Customhouse street.

FINE TURKISH TOBACCO in boxes of ten dozen packages, for sale by J. M. CABALLERO, 36 Old Levee, f20 Between Customhouse and Bienville sts.

CHAMPAGNE WINE—15 cases Cabinet Champagne, 45 baskets Champagne Ruinart, quarts; 30 do do do pints; 36 do do Sieur Angele, quarts; 75 do do Cremant do; 25 do do do pints; for sale by EUG. ROCHEREAU & CO. fe3 17 and 19 St Louis st

TO ARRIVE per the following ships, from Bordeaux—Ship Sylphide 42 cases Claret; ship Oceana, 40 do do; ship Amaranth, 5 do do; ship Skatan, 40 do do; for sale by feb10 PAUL LACROIX, No. 13 Toulouse st

CHEESE—500 boxes Western reserve, for sale by VOORHIES, GRIGGS & CO, m10 15 Tchoupitoulas st

AUCTION SALES.

Property and Bakery at McDonoghville.

BY H. PEYCHAUD & CO.

C. SAMORY, Auctioneer.

SATURDAY, 24th March, will be sold at 12 o'clock, M., at the St. Louis Exchange—

A Property designated by No. 4 square 17, comprised between Washington, Adams, Gallatin and Poydras streets, having a front of 7 feet 10 inches and ... depth ... improvements, consisting of two wooden houses, oven, and other buildings, the whole according to plan, which will be exhibited on day of sale.

Terms—One third cash; balance at 6 and 12 months for endorsed notes, bearing mortgage. Act of sale before A. Durant, Notary Public. m23

175 Packages and Lots Dry Goods.

BY VINCENT & CO., Auctioneers.

25 Customhouse street.

WILL be sold, on SATURDAY, 24th instant, at 10 o'clock—

5 cases Irish Linens;
15 do Bleached Cottons;
20 bales 4 4 Brown Sheetings;
10 cases Printed Lawns and Jaconets.

French drillings drap d'ete green barege gingham, fancy prints, linen checks, plain and brocade Swiss muslins, tape checks, check muslins, plaid tarlatans, ribbons, damask lace curtains, striped and dotted Swiss muslins, cotton hosiery, fleet gloves, cottonades bed tick, linen cambric h'dkfs, damask table cloths and napkins, embroidered muslin chemisettes, black gros de rhin, silk parasols, Madras h'dkfs.

—ALSO—

An extensive invoice of French and Scotch Embroideries. m23

Damaged Thorndyke Shirtings.

BY VINCENT & CO.

25 Customhouse street.

WILL be sold, on SATURDAY 24th inst., at 10 o'clock, for account of whom it may concern—

5 cases Thorndyke Bleached Shirting, damaged on ship Ashland from New York

Unreserved Sale of Dry Goods, suitable for Home Trade and Mexican Market.

BY VINCENT & CO.

WILL be sold, on TUESDAY, 27th March, at 10 o'clock, at the store of Messrs. H. De Goer & Rifflard, No. 33 Old Levee street, their entire stock consisting in part of—

32	bales	9-8 English prints;
20	do	imperials, 36 inches;
4	cases	Verona handkerchiefs;
30	do	listados;
12	do	Tapalos shawls;
5	do	French drillings;
1	do	Madras handkerchiefs;
10	do	cottonade checks;
7	do	8-4 cotton netting (9 yards);
11	do	French cottonades;
6	do	tapes;
2	do	satin ribbons

Terms—For all sums under $200 cash; from $200 to $500, a credit of 4 months; over $500, a credit of 6 months, for notes satisfactorily endorsed.

Catalogues will be ready for delivery the day previous to the sale, at which time the goods can be examined. mr20

Sale for Account and Risk of Former Purchasers.

Very Valuable and Spacious Sugar Plantation, Slaves, &c., fronting on the Mississippi river. Sale on very long and accommodating terms, to close the estate of the late Benjamin Poydras de Lalande.

BY N. VIGNIE, Auctioneer

WILL be sold by virtue ... of the Honorable the ... District Court of New Orleans, on THURSDAY, 29th March, 1855, at 12 o'clock at public auction, in the rotunda of the St. Louis Hotel, in the city of New Orleans, for account and risk of

MR JOSEPH HILL PUGH, AND MR. M. HARVEY,

who have not complied with the terms and conditions of the adjudications made to them on the 10th day of February and on the 10th March, 1855, of the following described plantation and slaves—

All that very desirable Sugar Plantation belonging to said estate, and situated on the left bank of the river at about thirteen miles below the city of New Orleans, and on the same side in the first district or part of the sugar growing region. This plantation was twenty six arpents front on the river, by ... forty four arpents in depth, bounded on the upper side by the lands of Ducros Brothers, and on the lower side by the lands of Morgan, Esq. The said ... containing ... 4 29 superficial arpents, from which is to be deducted a tract on the upper line of the plantation next to Ducros' line, of two arpents front on the river by about four and a half arpents deep, extending to the Mexican Gulf Railroad, between ... About 1,400 arpents are in cultivation, and the rest of the land is unsurpassed by any.

The improvements consist chiefly of a sugar house and mill, ... ; two sets of kettles, clarificators, filters, draining machine, carts, wagons, mules, oxen—in fact, everything necessary to carry on the plantation ... with sufficient seed to make a crop.

Together with a fine and valuable lot of 112 slaves, accustomed to all the labors of the plantation, viz:

No.	Name	Years	No.	Name	Years
1	Ambroise, aged	39	56	Tombell, sickly	[illegible]
2	Arthemise, sickly	[illegible]	57	Frosine, aged	[illegible]
3	Celestin, aged	13	58	Henry, aged	[illegible]
4	Isadore, aged	13	59	Sophie, ... child, aged	[illegible]

[Remaining list of slaves to No. 113, illegible in part:] ... 5 Rose, aged; 6 Augustin, aged; 7 Pamela, aged; 8 Bayonne, aged; 9 Martin, mulatto; 10 Juliette, aged; 11 Cecile, aged; 12 Noel, aged; 13 Desiree and one child aged; 14 Charlotte, Big, aged; 15 Edward, aged; 16 Ernest, aged; 17 Octave, aged; 18 Robert, aged; 19 Zemire, aged; 20 Louise Wiseman; 21 Octave and one child, aged; 22 Jordan, aged; 23 William, aged; 24 Betsy (1), aged; 25 Simon Congo; 26 Prima, with a child ...; 27 Perine, aged; 28 Prudence and one child aged; 29 Anne, aged; 30 Betty, aged; 31 Philippe Congo; 32 Mary, aged; 33 Joe, aged; 34 Adolphe, aged; 35 Jean Pierre, aged; 36 Arthemise, aged; 37 Cecile, sickly; 38 ... and one child; 39 Louis, aged; 40 Moses, aged; 41 John Bosky, aged; 42 Charlotte, aged; 43 Louis Lafonte; 44 Arthur, aged; 45 ... and one child aged; 46 Harrison, aged; 47 Jeffery, old; 48 Gilbert, aged; 49 Joe Lafayette; 50 Samuel, (sick); 51 Caroline, aged; 52 Betsy, aged; 53 Ninette, aged; 54 Thom, aged; 55 Rosalie, aged ... 60 Ponpey, aged; 61 Ben, aged; 62 Justine, aged; 63 Gilbert, ... ; 64 Marsonie, afflicted with a hernia; 65 Laurent, aged; 66 Anthony; 67 Charlotte, aged; 68 Alice, aged; 69 Albert, aged; 70 Marguerite and one child, aged; 71 Lucien, aged; 72 Oscar, aged; 73 Ida, aged; 74 Hippolyte, aged; 75 Evariste, aged; 76 Jean Baptiste, aged; 76 Nancy and child; 77 Francoise, aged; 78 Jude, aged; 79 ... aged; 80 ... aged; 81 Pierre, aged; 82 ... and one child aged; 83 Gabriel, aged; 84 Joseph, aged; 85 Marie ... aged; 86 ... aged; 87 Bernard and child; 88 Antoinette, aged; 89 Karna, aged; 90 Adelaide and one child; 91 Hercule, aged; 92 Louis, aged; 93 Theophile, aged; 94 ... aged; 95 Betsy, aged; 96 Victoire, aged; 97 Louise, aged; 98 Williams, aged; 99 Paul, Congo; 100 Marcelin, aged; 101 Genevieve, sickly; 102 Rosette, aged; 103 Carmelite, aged; 104 Juliette, aged; 105 Juliette, aged; 106 Frank Morgan; 107 ... ; 108 Marcelin, aged; 109 ... ; 110 ... ; 111 Jenny, aged; 112 Louis, aged; 113 Alexandre, ... and ...

The Mexican Gulf Railroad, which runs through the great convenience of passing to and from the city. There is a depot on the plantation as well as the Terre aux Boeuf Road, which also passes through the plantation.

CONDITIONS.—One-tenth cash, and the remainder at a credit of 1, 2, 3, 4, 5, 6, 7, 8, 9 and 10 years, in annual instalments, with 5 per cent interest, the purchaser or purchasers to furnish ... to the satisfaction of the ... the administrators for each of the ten years, ... one-tenth of the principal, ... interest according to the respective year, that is to say on the balance of capital or principal due, said notes to be secured by mortgage upon the said property, slaves, &c., and 5 per cent per annum ... until maturity, and 8 per cent after maturity. The clause will be inserted in the act of sale that in no way the payment of said notes, the notes payable at the Louisiana State Bank in New Orleans.

All the buildings and improvements are to be kept insured for their value, and the policies transferred to the administration of said estate.

The slaves are sold without any guarantee against the vices and maladies prescribed by law, ... is known ... the slaves is mentioned in the ... statement.

This being a succession sale, the property is sold with no guarantee, only for the titles.

The delivery of the plantation, slaves, &c. will not be made before the terms of sale are complied with.

Acts of sale to be passed before A. Chiapella, Notary public, at the expense of the purchaser.

An infant slave, by the name of Marc ... having died before the day of the sale of the plantation, &c., as it was publicly made known before the adjudication, there are but 112 heads of slaves remaining presently on the plantation. m7

HORATIO D. HEWITT,

Piano Forte and Music Store,

No. 33 Camp street, New Orleans

WOULD respectfully request the attention of the public to his large and extensive assortment of MUSIC AND MUSICAL INSTRUMENTS of all kinds and descriptions, and also to his well selected assortment of PIANO FORTES from the factories of the first makers in the United States and Europe, among which are to be found those of A. STODDARD & CO., of New York, HALL & SON, of New York, and PLEYEL & CO., of Paris. The above instruments—of the following kinds GRAND, SEMI-GRAND, PICCOLO, OBLIQUE AND SQUARE—are of the most celebrated makers in the world, combining all the late improvements, may be had of the subscriber, in every style of case, and of 6 1-4, 6 1-3, 6 3-4 and 7 Octaves. They will be sold at manufacturers' prices. MUSICAL MERCHANDISE of all kinds and in any quantity. Among others the subscriber keeps constantly on hand the largest and finest selection of ACCORDEONS ever brought to the Southern market, which are offered at the most reasonable rates. GUITARS, manufactured by WM HALL & SON, from the most approved SPANISH MODELS. These instruments are of the first class, and warranted to stand the climate. The subscriber has had many years' experience in the Music business in the Northern cities, as well as New Orleans, and is thoroughly acquainted with the minutest details of the business. His stock is the best selected that has ever been in the Southern market, and his facilities are such that he will always have on hand a selected stock of all kinds of MUSICAL INSTRUMENTS and the LATEST and MOST FASHIONABLE MUSIC. The Musical Public are respectfully invited to call and examine his stock.

HORATIO D. HEWITT, au12 3dke 33 Camp st. New Orleans

Pianos. Pianos. Pianos.

PH. P. WERLEIN,

NOS 5 AND 7 CAMP STREET

IS the sole Agent for the sale of PIANOS, of the following highly celebrated makers: T. GILBERT & Co., Pianos with or without Æolian attachment; HALLETT & Co.; G. HEWS, Boston; Wm. Nunns & Co., A. H. Gale & Co., Bacon & Raven, and H. Worcester & Co., New York. Also Agent for Pleyel & Co., Paris.

His well selected stock of SHEET MUSIC and MUSIC BOOKS, is the largest in the South. Large discounts allowed to dealers, heads of schools and teachers.

All orders from the country will be faithfully attended to.

Harps, Melodeons, Accordeons, Guitars and every thing else pertaining to a complete Music Store, can be found here.

Second-hand Pianos taken in part payment for new ones.

Pianos for rent

Pianos and all other instruments tuned and repaired.

Everything purchased here is fully warranted

N. B. HOMOEOPATHIC MEDICINES and Books for sale.

PH. P. WERLEIN, Camp street

P. S. The firm of Ashbrand & Werlein having been dissolved by the death of Mr. Ashbrand, the business will, in future, be conducted by the subscriber, in his own name.

ja31 ly, taw d&c PH. WERLEIN

IN STORE and for sale by the subscriber:—

1000 baskets Aniseed, of several qualities;
1000 cases Curacoa; 600 do Maraschino;
100 baskets and 20 cases Guignolet;
100 cases Green Cordial; 25 do Cream of Tea;
100 cases Dantzick Cordial; 25 do Cream of Noyau;
500 cases Cordials, of different qualities;
100 do common Absynth; 50 do Kirsch;
100 do Peppermint; 100 do Stoughton Bitters;
25 do Booker's and 50 do Gouley's Bitters;
20 do Vermouth; 100 cases Cherries in Brandy;
40 cases surfine and 40 do superfine Cordials;
10 do American Brandy;
20 do superior Bourbon Whiskey;
4 bbls fine Madeira, and 3 do Porto;
20 casks family Claret;
2 hhds Jamaica Rum, and 6 do imitation;
2 pipes Holland Gin;
5 qr pipes Brandy, different brands.

an25 F. ROUMIEU, 20 St Louis st

SWEET OIL—500 baskets Sweet Oil, "James Plagniol," in qts. and pints, for sale by m7 2w C CAVAROC & CO, 144 Royal st

WHISKEY—500 barrels Boyle's Rose Oliver's, Dean's, Smith's and Graham's; for sale by

IN STORE and for sale by the undersigned:

8 cases Limburg Cheese; 80 cases Vermouth of the brand of Noilly & Co, 15 cases Kirsch, brand Perrord; 10 cases white Absynth, do do, 5 cases Cassis Mont d'Or; 4 cases genuine Katana of Grenoble. J N CURIEN, 23 Toulouse st

AUCTION SALES.

SALES OF N VIGNIE.

Choice Lots for a Family Residence, fronting on Broad street, near Esplanade street.

BY N VIGNIE, Auctioneer

SATURDAY 24th March, 1855, at 12 o'clock will be sold at the St. Louis Exchange—

Two splendid LOTS OF GROUND admirably situated in the square bounded by Esplanade, Broad, Liverpool, St. John and Seventh streets, designated as lots Nos 27 and 28. Lot No 27 measures 30 feet front on Broad street, 150 feet deep. Lot No. 28 is a ... adjoining lot No 27 and measures 30 feet front by ... 121 feet deep more or less.

Terms and Conditions—One third cash, and the balance at a credit of 12 months for approved endorsed notes secured by mortgage on said lots

Unreserved Sale of Two Valuable Squares of High Land, cultivated in garden, and divided into 52 Lots.

BY N VIGNIE, Auctioneer.

ON SATURDAY, 24th March at 12 o'clock, in the Rotunda of the City Exchange, St. Louis street, will be sold—

Two squares of Ground situate in Faubourg St. ... bounded by the Gentilly Road, Broad, Lafayette and ... streets, and separated by White street, which is not yet open.

This property is divided in 52 lots, and will be sold without reserve.

TERMS—One third cash, the balance at one year's credit, with interest ... endorsers. The notes will be payable at the Louisiana State Bank, and ... mortgage on the property sold, with interest at the rate of ... per cent per annum from their maturity until paid when not paid. Purchasers to pay the ... in proportion to their cost.

Acts of sale before A. Chiapella, Notary Public at the expense of purchasers.

N. B.—These two squares have been for the last fifteen years under high cultivation as a vegetable garden. The soil has been enriched by many cart loads of manure. The land is high and has never suffered from inundation.

Lithographic plans can be got at the auctioneer's office.

For Sale at Private Sale.

A ... BRICK HOUSE, ... for a ... comprising ... The house measures 27 feet ... rooms ... basement ... garden, yard ... , cistern ...

—ALSO—

A two story brick KITCHEN having four rooms ... and servants' ... yard, &c. &c. The whole ... the property has ... been painted ... since the last ...

Apply to N. Vignie, Auctioneer, at the Exchange Alley and Conti streets. Jan31 3tw

J. Augt. Hair Dresser.

R[illegible] ... Ladies and gentlemen ... his ... No. ... Rue ... near ... [illegible]

DAILY expected per ship ... from Bordeaux ... casks good ordinary Claret, for family use, and for sale by BOYER FRERES V BENQUET & CO, fe5 Corner Moreau and Mandeville st

Boots, Shoes and Brogans

NOW landing ... Brogans ... for sale by ... C W DENNISON ... 3 Magazine street

Hats.

A ... assortment of ... Hats, on hand and for sale by C W DENNISON ... Magazine street

Voorhies, Griggs & Co.,

15 Tchoupitoulas Street,

HAVE ... family Mess Pork, ... prime and Heavy ... Mess.

HAMS—Pork ... , Jos. Day's ... Queen City, ... W Thomas, Jno Sunyt ... Sandford & ...

WHISKEY—... and Prairie ... and other favorite brands.

LARD OIL—100 ... Star ... and W. J. ...

CANDLES—... Star ... Baker's Sperm

Fish ... Codfish ... Herring ... in boxes ... BUTTER ... in kegs

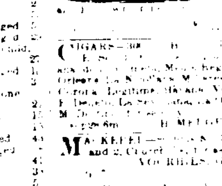

HARMONY AMONTILLADO SHERRY WINE

... Madeira

CIGARS—... [illegible] ... H MEUGENS, 31 Common st

MACKEREL—... No 1, 2 and 3 ... Mackerel, for sale by VOORHIES, GRIGGS & CO

DAILY expected per ship ... from Bordeaux ... for sale by BOYER FRERES V BENQUET & CO.

IN STORE ... White Wine ... 20 do ... 40 do Swiss Kirsch ... 20 ... for sale by ... m7

COLOGNE WATER

Superior to Farina's, made in this City

P. LEVERRIER.

No. 76 Chartres street, between ... and Conti sts.

OFFERS for sale ... COLOGNE WATER, ... of quality ... superior to that of Farina; ...

Superior quality, at ... $2 50 ... do ...

... Charcoal ...

19 CASKS ... for sale by X LAMBERT, No 68 Magazine st

FULTON MARKET BEEF—... for sale ... [illegible]

SARDINES—... for sale by ... J ... [illegible]

Fresh Spring Prints.

T ... [illegible] ... 200 pieces ... prints ... 10 cases ... 15 do ... Always on hand a large ... City and country ... examine my stock ... LOUIS SCHONBERG ... ja20

A. BARRAUD,

49 Chartres Street. 49

INTENDING ... received ...

Ladies' Furnishing Goods.

Collars and ... Sleeves ... Handkerchiefs ... Linen cambric ... Dresses ... Do Bonnet Trimmings ... Rich ... Jouvin Gloves ... Silk Gloves

Gentlemen's Goods.

Fine ... Shirts ... Cotton Shirts, linen bosoms ... fine patterns ... A large assortment of ... Cravats ... Silk and Scotch thread Hose ... Handkerchiefs ...

MR. BARRAUD ... invites the attention of ... Water at $1 50 per ... and ... the ... hair.

FRESH GOODS!

THE undersigned has ... received ... per ship ... City ... comprising ...

Articles for Ladies.

A ... of ... , ... tulle, lace, collars and sleeves ... Cambric ... Ermine and Martin's ... Sevan's Martin and ... Cashmere sleeves and jackets. Scotch silk caps and scarfs. Cotton, silk and Scotch thread stockings.

JOUVIN'S GLOVES

Brooches, buckles for bracelets and waist-bands

PRAYER BOOKS ... &c.

Articles for Gentlemen.

Linen shirts, ... from $40 to $ ... per dozen

Shirts with linen bosoms $25 per dozen,

Colored linen shirts,

Cotton shirts, white ... from $12 to $25 per dozen,

Linen shirt bosoms,

American and fancy stocks,

American tafeta and satin do

Do fancy do

Do clouded and ... do

Clouded, tafeta, and ... cravats and scarfs

Jouvin's chamois and beaver gloves

Cutlery of all kinds

Monte-Christo pistols,

Flobert's caps, &c. &c.

nov22 ADOLPHE BLACHE, 69 Royal st

An Extensive Assortment of Musical Instruments.

THE undersigned has just received the finest assortment of Musical Instruments ever imported in New Orleans.

He has on hand guitars from $3 to $80 the latter are the most richly ornamented ever seen in this market.

25 doz assorted violins, from the best French and German manufactures, violins, being an imitation of the ancient ones; altos, basses, and double basses, boxwood, ebony and grenadilla flutes, ... keys, flageolets of all descriptions, clarinets of all descriptions, ... 13 keys

30 doz. Accordeons and Flutinas, plain and richly ornamented, from ... best Paris manufactures; guitar, violin, alto, bass ... double-bass strings, clock, &c.

Organs for Balls and Soirees $35 to $150, with the latest quadrilles, waltzes, polkas and mazurkas. Old organs repaired; bargains paid for new ones. He ... new cylinders to the same.

T. E. BEMOL, No. 78 Chartres st

MATCHES—400 gr round wood boxes, landing ex ship Mary, for sale by H M BARLOW & CO, 18 Canal st fe7 1w