MARINE NEWS.

PORT OF NEW ORLEANS, December 27.

Arrived Monday.

[illegible]

Cleared Yesterday.

[illegible]

Arrived Yesterday.

[illegible]

Towboat Register.

[illegible]

Passengers.

[illegible]

TRADE & COMMERCE

Exports.

[illegible]

Imports.

[illegible]

Consignees.

[illegible]

Receipts from the Interior.

[illegible]

ALEXANDRIA—Per steamer B E Clark—86 bales cotton S O Nelson & co—50 Ar Miltenberger—50 H Gilly—20 E Gerard & co—12 Buchannon, Carroll & co—12 do Henderson Terry & co—12 O Roubieu—10 Payne & Harrison—10 Byrne, Vance & co—10 Jn Watt & co—7 E B Degruy—6 McDowell Mills & co—5 Hall Rodd & Putnam—5 Brander, McKenna & co—3 Anderson & Metcalf—2 Nelle Summers & co—16 hhds sugar Flower & co—19 bbls molasses W E Leverich & co—145 head cattle—Total 300 bales cotton, 46 hhds sugar, 19 bbls molasses—sundries to order.

BALIZE—Per steamer Ophelia—40 hhds sugar W & J Montgomery—13 do E Stiff & co—29 bbls molasses Fuiz, M & co—20 hhds sugar W & D Urquhart—5 do C De Blanc—38 bbls molasses P Rotchford—10 hhds sugar Clark & Mosby—11 do Price, Converse & co—218 bbls molasses C Oliver—24 do B O'Connell—20 hhds sugar Gourdain & Kerr—31 do 50 bbls molasses Degelos, Durive & co—97 do Bouligny & Gasechou—Total, 149 hhds sugar, 451 bbls molasses.

DONALDSONVILLE—Per steamer C D Jr—59 hhds sugar, 27 bbls molasses Lobit & Charpentier—91 do 46 bbls sugar J B Bellocq & co—25 bbls molasses Droillot—[illegible]—Total, 156 hhds sugar, 634 bbls molasses—sundries order.

MEMPHIS—Per steamer Bluff City—579 bales cotton [illegible] & co—36 Robson & Allen—29 M D Cooper & co—[illegible] Fuller & co—87 Jn Watt & co—61 do W [illegible] & Rawlins—83 Wright, Davenport & co—30 T P [illegible]—35 Bradley, Wilson & co—17 do Perkins, Campbell & co—3 Williams Bathurst & co—1062 sks corn [illegible]—100 empty bbls Roman & Kernion—[illegible] bales cotton.

[illegible] STORE—Per steamer [illegible]—4 bales [illegible]—12 hhds sugar Menard & Vignaud—[illegible] Bogart, Foley & Avery—37 do A W Walker—20 bbls molasses Braud & Landry—Total 64 hhds sugar, 30 bbls molasses, 4 bales cotton.

MOBILE—Per steamer Catawba—32 bales cotton Taylor, Whiting & Turn[illegible].

FOR SALE OR RENT

For Rent.

THE lower part of Store No. 4, Front Levee, between Customhouse and Bienville, to [illegible]. Apply to
HALL & RODD, 4 Front Levee.

Stores and Dwellings for Rent.

THE large Two-Story Brick STORE, No. [illegible] Levee, between Custom House and Bienville streets, [illegible] occupied by Messrs W I [illegible]. Possession given on the 1st of November.

The Three-story Brick STORE, No. 10 Front Levee, [illegible] between Bienville and Hospital streets.

STORES No. [illegible] Bienville Bienville street.

STORE AND DWELLING, No. 16, same Row, [illegible] street.

STORE, No. 152 Royal street.

DWELLINGS Nos. [illegible] and 14 Bourbon Bienville street, Row.

A DWELLING HOUSE, on Conde street, No. [illegible].

A Two-story Brick DWELLING HOUSE, [illegible] No. 207.

Two Two-story Brick DWELLING HOUSES, [illegible] Nos. 71 and 73.

HOUSE, No. 74 Main street.

Two Two-story Brick DWELLING HOUSES [illegible] street [illegible] Bolivar.

Two Small DWELLINGS on Treme street, [illegible] Jackson and Common streets.

Apply to EUGENE ROCHEREAU & CO,
17 and 19 St. Louis st.

DR GEOGHEGAN'S HYDROPIPER,
THE GREAT CURE FOR
Liver Complaint, Billious Disorder, Chills and Fever, Costiveness, Indigestion, Dyspepsia,
AND ALL DISEASES OF THE
STOMACH LIVER AND BOWELS
Also Scrofula and all Impurities of the Blood.

[illegible]

Have you Scrofula?

[illegible]

F. W. ARMSTRONG.

Further Testimony of the Beneficial Effects of Dr Geoghegan's Hydropiper.

[illegible]

F. G. GAMBLE.

[illegible] July 15, 1854.

RAYMOND & PATTEN, No. 74 Fourth st [illegible] Ky, General Agents.
[illegible] New Orleans by the Agents,
JARVIS & WOODMAN,
Corner Magazine and Common sts
and J. WRIGHT & CO.,
151 Chartres street.

SANDS' SARSAPARILLA,
IN QUART BOTTLES,
For Purifying the Blood, and for the Cure of *Scrofula, Rheumatism, Stubborn Ulcers, Dyspepsia, Salt Rheum, Fever Sores, Erysipelas, Pimples, Biles, Mercurial Diseases, Cutaneous Eruptions, Liver Complaint, Bronchitis, Consumption, Female Complaints, Loss of Appetite, General Debility, &c.*

[illegible]

Astonishing Cure.

[illegible]

DARIUS BALLARD.

[illegible]

Extensive Assortment of French, German, &c. Looking Glasses.

Ornamented Frames, Paper Hanging, Bed [illegible], Chimney Fronts, &c., sold at the store of the undersigned, Royal street, No. [illegible] between Conti and St. Louis.

MANUFACTURE of improved gilt Frames [illegible]

[illegible]

G. DUPUY.

CHARLES BYRNE,
Manufacturer of
COPPER, SHEET IRON AND TIN WARE,
Dealer in
Stoves, Grates, Grate-Bars, &c., &c.
No. 16 TCHOUPITOULAS STREET,
NEW ORLEANS.

HAS constantly on hand, a complete assortment of [illegible] Copper Ware, Stoves and Stove-pipe [illegible], and Plumbers work, executed [illegible] country and city, attended to with [illegible].

RECEIVED by the ship Ashland, from Havre: [illegible]

[illegible] For sale by
ADOLPHE BLACHE, 69 Royal st

Bathing and Cooking Apparatus, &c.

JOHN McCARTHY, PLUMBER, No. 134 Camp st, New Orleans, has just received a large and new assortment of Brass Cocks, various sizes; Force and Lift Pumps, Beer Pumps, etc. etc.; Cooking Ranges, Bathing Tubs, and Shower Baths. Also—Laying and repairing Lead Pipes, Sheet Lead Work of every description, Ship and Steamboat Work promptly put up and repaired; Kitchen Ranges. All orders punctually attended to. ☞ Charges moderate.

To Merchants and Planters.

THE subscribers have now in store and shall be constantly receiving from Wheeling, Va., a full assortment of Carts with shafts and iron axles, which they offer at manufacturers' prices, and guarantied equal if not superior to any others in the market.

They also take orders for all kinds of Wagon work and deliver them on plantations along the river without any additional charges.

They are receiving from the North and Europe a [illegible] assortment of Hardware which, with what they have already, will complete their stock, which they offer at very low prices.

BLANC & FAUCHEUX,
[illegible] Old Levee, between Bienville and Conti

Seasonable Groceries.

PETERS, MILLARD & CO., corner Old Levee and Bienville streets, have on hand and are [illegible] in convenient quantities for families, an extensive and fresh supply of all articles necessary to the [illegible] of the holidays, such as

Currants, Grapes, Malaga Raisins, Citrons, Figs, Almonds, Pecans, Pie Fruits from the North and from France, in perfect preservation, all kinds of Jellies and Sweetmeats, Fruits preserved in Brandy, every variety of the finest Wines, old Brandies and Liquors, Washington Hams, Jenny Lind Cheese, Goshen butter, Fulton Market Beef, Bent's Crackers, &c., &c.

LARD.—[illegible] kegs, tierces, bbls and half do, for sale by
P. COOK & CO.,
40 Poydras st

PORK—[illegible] slightly soured, for sale by
P. COOK & CO., 40 Poydras st.

BEEF—[illegible] bbls Prime, State inspected, for sale by P. COOK & CO., 40 Poydras st.

SARDINES—30 cases whole boxes Th. Peneau, Nantes; 25 do half do do, 14 do qr do do do; landing ex ship Isabella Jones, from Bordeaux, for sale by
J. B. PREAU & CO.,
31 and 33 Gravier st

ABSYNTH—[illegible] boxes C. F. Berger, expected per [illegible] from Havre, for sale by
J. B. PREAU & CO.,
31 and 33 Gravier st

BUSINESS CARDS.

R. H. W. TAYLOR.   S. L. P. TAYLOR.
TAYLOR & BROTHER,
COMMISSION MERCHANTS,
CINCINNATI, OHIO.

ADVANCES made on consignments to the above address by JOSEPH LANDIS & CO.,
nov9—6m   33 Tchoupitoulas st.

GONZALES BROTHERS,
DEALERS in Hay, Corn, Oats, &c., No. 11 Front Levee. Keeps constantly on hand, Egyptian Oats, Corn, Peas and Potatoes for seed.   nov8

C. G. DUREL,
Staple and Fancy Dry Goods,
No. 80 ROYAL STREET,
Between Conti and Bienville streets.   e17

P. DUREL & CO.,
Stationers, Printers and Account Book Manufacturers.
Jan 17 ly   **No. 37 Chartres street**

J. HART.   I. N. MARKS.   E. B. HART
E. J. Hart & Co., 79 Tchoupitoulas street, New Orleans, wholesale dealers in Groceries, Drugs, Chemicals, Paper &c.,   o23

X. Lambert, Importer of Wines and Brandies, No. 82 Magazine street, is constantly receiving large assortments of Brandy and Wine for family use which he offers for sale on moderate terms.   n11-ly

ADO. S. CAVELIER.   L. F. MAXENT.
Cavelier & Maxent, 169 ROYAL STREET, inform their friends and the public, that they continue the same business as the old firm, A. Z. CAVELIER, and that they are the sole Agents for the sale of the celebrated WINES of C. C. Haut Brion, La Mission,   a6

G. W. DUNBAR,
WHOLESALE DEALER IN
Boots, Shoes and Hats.
No. 5 Magazine street, New Orleans, and office No. 16 Elm street, Boston.   mr13

Sewell T. Taylor, 13 Royal street.
Importer of
WINES, LIQUORS, CORDIALS, &c., &c., &c.
WHOLESALE AND RETAIL.
☞ See advertisement in another column.   d1

B. P. VOORHIES.   S. A. GRIGGS
VOORHIES, GRIGGS & CO., Commission and Forwarding Merchants, No. 15 Tchoupitoulas street, New Orleans

F. MORENO, JR.   B. J. MORENO.
MORENO BROTHERS,
COMMISSION MERCHANTS,
—AND IMPORTERS OF—
CIGARS, COFFEE, SUGAR,
And every description of Havana Produce,
No. 34 OLD LEVEE,
[illegible]   New Orleans.

Removal.
A. STURZENEGGER & ETERNOD
Have removed from No. 44 Bienville to
No. 47 Chartres street

FDO. DE FUENTES.   J. CHALARD.
FDO. de FUENTES & CO., COMMISSION MERCHANTS, 22 Old Levee, importers of *Bordeaux, Marseilles and Havana Produce.*   d21 ly

GEO. GOTTSCHALK, Stock Note [illegible] Real Estate Broker, 93 Common st.   d11 ly

F. JAUFFROID, 62 Chartres-St.,
VARIETY STORE, consisting of all kinds of articles for Ladies' Toilet. Also, fancy [illegible] articles.   n13

FERBOS BROS.—247 & 249 Royal street, corner Du Maine—Importers of Foreign goods and Wholesale and Retail Grocers   ja28

TOBACCO—[illegible] bales Leaf Mexican Tobacco, landing ex steamship Orizaba, from Vera Cruz, and for sale by   Fdo. de FUENTES & CO.
d12—2w   22 Old Levee st

LANDING ex ship Currituck, from Bordeaux—[illegible] Saucisses, 50 [illegible] Petits Pois, 50 [illegible] Tomates, for sale by
d12 1w   FDO. DE FUENTES & CO, 22 Old Levee

SALMON—200 packages No. 1 in tierces, [illegible] kits and kits, for sale by J. H MARKS & CO,
d12   76 and 78 Magazine st

MACKEREL—300 packages Nos 1, 2 and 3, in [illegible], bbls, hf do, qr do and kits, for sale by
d12   JOS H MARKS & CO, 76 and 78 Magazine st

PICKLES—Gallons, half do, quarts and pints—300 boxes, for sale by   JOS H MARKS & CO,
d12   76 and 78 Magazine st

CRANBERRIES—Carter & Co's assorted packages, for sale by   JOS H MARKS & CO,
d12   76 and 78 Magazine st

RAISINS—1500 boxes, 1500 hf do, and 1000 qr do, for sale by   JOS H MARKS & CO,
d12   76 and 78 Magazine st

ALMONDS—75 bags Taragona, for sale by
JOS H MARKS & CO,
d12   76 and 78 Magazine st

FROST & CO,
No. 10 Magazine street, New Orleans
OFFER FOR SALE

BOOTS, SHOES, HATS.

Suitable for the general Country Trade and Plantation use   [illegible]

LARD OIL—[illegible] No. 1 Winter Strained, for sale by   JOSEPH LANDIS & CO,
dec11   33 Tchoupitoulas street

HOPS—[illegible] bales new, landing ex [illegible], for sale by   H N BARLOW & CO,
nov21   18 Carondelet st

HAUT BRION—100 boxes Claret, landing ex ship Currituck, from Bordeaux, for sale by
d11   R. CAHUZAC & CO., 30 Old Levee.

HAVANA SUGAR—700 boxes brown, yellow and white, in store and for sale by
R. CAHUZAC & CO.,
dec11   30 Old Levee.

VVE CLICQUOT PONSARDIN CHAMPAGNE—250 baskets of this celebrated brand, in store and for sale by
FDO. DE FUENTES & CO., Sole Agents,
nov2   22 Old Levee street

JUST landing from ship Currituck, from Bordeaux, and for sale by the undersigned [illegible] casks Red Wine, 200 cases Red Wine.
d11   E. DESCHAMPS, No. 21 St Louis st

IN STORE and for sale by the undersigned—
40 casks old Wine, 50 do ordinary good
12 do White Wine, 40 bbls White Wine,
[illegible] Catalogne Wine, 10 casks Bergane [illegible]
[illegible] pipes Cognac, 10 eighth do do
15 eighth pipes Cognac, various brands, 10 do Madeira,
2 pipes Holland Gin, 60 cases Absynth, various brands,
50 cases Vermouth, 50 do Muscat Wine,
500 boxes Red Wine, 60 do White Wine,
20 baskets Champagne, 15 do Guignolet,
100 boxes Anisette, 40 cases Brandy Fruits
[illegible] Fruits in juice, 50 cases Cordials
[illegible] baskets Olive Oil   E. DESCHAMPS,
[illegible]   No. 21 St Louis st

DISCHARGING ex ship Currituck, from Bordeaux—500 boxes St Julien Medoc Claret, for sale by
d12   A. COUTIN, No. 13 Bienville st.

CURRANTS—[illegible] cases, landing from schooner J W Miner, for sale by   E J HART & CO,
dec12   105 and 107 Tchoupitoulas st

BUCKWHEAT—100 boxes and 10 bbls, landing from schooner J W Miner, for sale by
E J HART & CO,
[illegible]   105 and 107 Tchoupitoulas st

NOLFE'S Schiedam Aromatic Schnapps—50 cases [illegible], for sale by   E J HART & CO,
105 and 107 Tchoupitoulas st

SPLIT PEAS—50 half bbls, in store and for sale by
E J HART & CO,
105 and 107 Tchoupitoulas st

GOSHEN BUTTER—15 kegs, landing from steamship Dan. Webster, for sale by
E J HART & CO,
d12   105 and 107 Tchoupitoulas st

RAISINS—500 whole, hf and qr boxes, landing from ship Mabory, for sale by
E J HART & CO,
d12   105 and 107 Tchoupitoulas st

SPICES—300 boxes, landing and for sale by
E J HART & CO,
105 and 107 Tchoupitoulas st

DRIED APPLES—50 barrels landing, for sale by
E J HART & CO,
d12   105 and 107 Tchoupitoulas st

PICKLES—25 half bbls Firkins, landing from schooner J W Miner, for sale by
E J HART & CO,
d12   105 and 107 Tchoupitoulas st

CITRON—50 boxes landing from schooner J W Miner, for sale by   E J HART & CO,
105 and 107 Tchoupitoulas st

BACON—10 hhds Sides and 12 hhds choice Shoulders, for sale by
VOORHIES, GRIGGS & CO,
15 Tchoupitoulas street

TO DISTILLERS—5,000 white and green liquor Bottles, 1,000 Bouér Decanters; 3,000 pounds green Anseed, 1,500 pounds Swiss Absynth; 40 large flasks super Rose Water; 40 large flasks Orange Flower Water; 2 large flasks Marasquin Water. For sale by   ANT. GIRAUD,
d11   44 Old Levee.

CHAMPAGNE—125 baskets Royal Hunter Champagne, qts. & pts. 25 do. Lion [illegible] 15 do. Bouzy do. do. Landing per ship Creole from Havre, for sale by   V & L. MAIGNAN,
nov16   55 and 57 St. Louis st

JENNY LIND CHEESE—100 Jenny Lind Cheese, just received and for sale by
PETERS, MILLARD & CO
d9—2w   Corner Bienville and Old Levee.

WASHINGTON HAMS—400 Washington's celebrated Hams, just received and for sale by
PETERS, MILLARD & CO,
d9 1m   Corner Bienville and Old Levee.

FULTON MARKET BEEF—20 half barrels Fulton Market Beef, landing and for sale by
PETERS, MILLARD & CO,
d9-1m   Corner Bienville and Old Levee.

BUCKWHEAT—300 packages fresh Buckwheat, landing and in store, for sale by
PETERS, MILLARD & CO,
d9 2w   Corner Bienville and Old Levee sts

JUST LANDING from ship Granite State, from Havre, and for sale by the undersigned:
35 baskets Champagne Wine, E Cliquot's brands;
15 do   do   do half bottles,
25 cases Kirsch, Berthoud Son's brand;
4 tons genuine Gruyere Cheese;
30 baskets genuine Champagne Wine, Piper Heidsick's brand, in large and half bottles.
d9   J N CURIEN, 23 Toulouse st

IN STORE and for sale by the undersigned
6 cases Limburg Cheese, 60 cases Vermouth of the brand of Noilly & Co; 15 cases Kirsch, brand E Pernord; 10 cases white Absynth, do do; 5 cases Cassis Mont d'Or; 4 cases genuine Ratafia of Grenoble.   J N CURIEN, 23 Toulouse st.   d9

JUST LANDING from ship Charlemagne, from Antwerp, and for sale by the undersigned—
12 tons Rhenish Wine;
20 cases   do   do, superior quality.
J. N. CURIEN,
d9   No. 23 Toulouse street.

RECEIVED per ship Ferriera, from Havre:
25 cases Dutch Cheese.
32 Pate Grasse Cheese, for sale by
n24   J N CURIEN, 23 Toulouse st

FOR SALE—Discharging from bark Susan, from Marseilles—100 cases Vermouth, L. Noilly, fils & Co, brand.   J. N. CURIEN
nov24   23 Toulouse st

PIPES—1500 boxes clay, for sale by
VOORHIES, GRIGGS & CO.
d9   15 Tchoupitoulas st

PORK—200 bbls Mess, State Inspection, for sale by   JOSEPH LANDIS & CO,
d16   33 Tchoupitoulas street.

☞ Consignees of brig Silenzio, from Genoa, are requested to call at the office of the undersigned for the purpose of signing the average bond of said brig.
LANATA, GANDOLFO & CO,
d16   Nos. 9 and 10 Jefferson street.

LANDING ex ship Currituck, from Bordeaux—
[illegible] casks Claret Wine, St Julien Medoc;
50 bbls White Wine, Haut Sauterne;
50 qr casks Edmond Jaulin's pale Brandy.
For sale by   X. LAMBERT,
d11   No. 82 Magazine st

WINES—[illegible] casks Bordeaux Claret; 100 casks and hf casks White Wine; 100 pipes and hf pipes Catalonia Wine; 150 packages Madeira, Sherry and Port Wine, 800 boxes Claret and White Wine, for sale by   QUEYROUZE & LANGSDORFF,
d19 3t   11 and 13 St. Louis st.

WESTPHALIA HAMS—The undersigned have received in store by late arrivals from Bremen, several lots of very superior Westphalia Hams, which they offer for sale by wholesale and retail.
DUNTZE & IKEN,
d19   corner Royal and Conti sts.

HAVANA COFFEE—150 bags prime green Havana coffee: for sale by R CAHUZAC & CO,
nov3   No 30 Old Levee

SUNDRIES IN STORE—100 cases Vermouth; 50 cases Strawberry Juice; 30 cases Kirsch, Y. and K.; 20 cases Absynth, do.; 20 drums Gruyere; 300 boxes St. Julien; 70 boxes Sauterne; 20 quarter casks Port; 10 quarter casks Madeira; 10 cases Mushrooms. For sale by
SOSTHENE THOMAS,
dec11   9 Gravier street

EXPECTED per ship Two Sisters, from Bordeaux, and for sale deliverable by the undersigned, 60 casks claret; for sale by
BOYER BROS, BENQUET & CO,
sep21   corner Mandeville and Moreau sts

CLARET—100 cases St Julien Medoc, Promis & co, 200 boxes " " "
Landing ex ship Lemuel Dyer, from Bordeaux. For sale by   J. B. PREAU & CO.,
oct30   31 & 33, Gravier street.

HAVANA CIGARS—60,000 Regalias, best brand landing ex schooner Midas, for sale by
d11   R. CAHUZAC & CO, 30 Old Levee st

SUNDRIES.

MAGNETISM.
MADAME ALLUARD,
Somnambulist of Remarkable Clairvoyance,
Particularly in case of Sickness.

HAS the honor of announcing to the public that she will give Consultations on all species of diseases at her residence in Bourbon street, No. 385, between Ursulines and Hospital streets. She will also call upon such persons as may request it.

Mr. Alluard wishing his lady not to be ranked among so many other Somnambulists, will, in order to illustrate the wonderful faculties with which she is endowed, present his phenomenon at public lectures, which will take place at his residence, on TUESDAY and SATURDAY of every week, from the 1st of October, at half-past 6 o'clock, P.M., in a trial of

CLAIRVOYANCE.

Notwithstanding the most complete closing of the eyes
1. The somnambulist will have her eyes covered with a head-band, impenetrable to light and made of white doeskin and black velvet; said head-band will be pasted with court plaster, at its lower edge, on the nose and cheeks, in such a manner as to leave no doubt as to the complete exclusion of the eye-sight.
2. The somnambulist having her eyes thus closed, will read in any book that will be presented to her.
3. She will name the colors of stuffs without touching the latter.
4. She will pull out one or several white hair on a black head of hair.
5. She will tell the hour marked by the hands of an ordinary watch.
6. She will play a game of cards with any person present.
7. She will distinguish, at a distance, the different objects to which her attention will be called.
8. These experiments may be varied, at the choice of the spectators, provided they use no silk stuffs or metals.
9. Lastly, the somnambulist will walk about the room, and converse freely with the persons who will have honored her with their presence.
Admission.......................... 50 cents
☞ There will be reserved seats for ladies.   o21

DRESSED DOLLS.
H. CLOSTERMANN & CO.,
44 CHARTRES STREET,

HAVE the honor to offer for sale a large beautiful choice of Parisian Dressed DOLLS, German Kid DOLLS of all sizes, Ladies' fancy BOXES.

Just received by the ship Germanicus, from Liverpool—POCKET KNIVES, SCISSORS, and W. & S. Butcher's celebrated RAZORS.

Always on hand,
COMBS of all descriptions,
Ladies' and Children's silk GLOVES;
Gentlemen's Buckskin GLOVES;
HOSIERY of all prices,
And a great variety of Fancy Articles.   d13

BANK NOTE ENGRAVING

WELLSTOOD, HANKS, HAY & WHITING.
BANK NOTE ENGRAVERS
NEW YORK ..... BOSTON ..... MONTREAL
No. 130 Lake street, Chicago.

Certificates of Deposits, Scrip for Insurance, Railroad and Mining Companies, Drafts, Bank Notes, &c.
nov23 ly   J. J. O'SHAUGHNESSY, Agent.

FIRE WORKS.—A complete assortment, comprising the following articles:—Chinese and American Rockets, Roman Candles, Pin Wheels, Serpents, Bengola, Flower Pots, Transparencies, Fort Fires, Saxons, Mines, Torpedoes, Grasshoppers, Serpents, Pellets, Fire Crackers, &c., [illegible], for sale by
d14   H. N. BARLOW & CO., 18 Canal st

LANDING ex ship Currituck, from Bordeaux—[illegible] cases, [illegible] of boxes each, new Sardines, [illegible] boxes each, 100 qr boxes each, [illegible] cases, [illegible] boxes each, do do do [illegible], for sale by
HENRY VALETON,
d14   No. 90 St Louis st

WHALE OIL—[illegible] casks Winter Bleached, for sale by   VOORHIES, GRIGGS & CO
[illegible]   15 Tchoupitoulas st

Nautical Almanacs for 1855.

BLUNT'S EDITION of the Nautical Almanac for the year 1855.
—ALSO—
A large variety of Charts and Nautical Books, all of the latest editions.
Just received and for sale by
ALEXANDER LEVY & CO,
Law Booksellers and Stationers,
n4   No. 51 Camp street.

A New Law Book.

COMMENTARIES ON THE JURISDICTION Practice, and Peculiar Jurisprudence of the Courts of the United States, vol. 1st, containing a view of the judicial power, and the jurisdiction and practice of the Supreme Court of the United States, by George Ticknor Curtis, Esq., 1854. Just received and for sale by   ALEXANDER LEVY & CO,
Law Booksellers and Stationers,
[illegible]   51 Camp street.

3 CASES, 65,000 each, bottle caps, landing ex ship Redwood, from Havre, and for sale by
V. & E. MAIGNAN,
[illegible]   55 and 57 St Louis st

P. MALLARD
7 ROYAL STREET AND 80 BIENVILLE ST.,

BEGS to inform his friends and the numerous customers, that he has just received by ship [illegible] of the latest arrivals from Europe, an assortment of Furniture, comprising fine sets of furniture for parlor, Library, Bedroom [illegible] [illegible], Ladies' Work Desks, [illegible] and Fancy Chairs [illegible] [illegible] with Looking Glasses [illegible].

[illegible]

LOOKING GLASSES of every size and price, Window Shades, Cornices, Window [illegible] in mahogany and rosewood.

Complete SETS for dinner in plain and decorated Chins; do for dessert, tea and coffee, Glass Ware of the best style; Plated Ware, Silver Ware, rich and ordinary Cutlery, Forks and Spoons plated on white metal, from the best Parisian factories, Lamps, Carcel and moderateurs.

An immense quantity of Fancy Goods [illegible] too be indicated herein.

[illegible]

CARPETTING! CARPETTING!
P. MALLARD wishing to leave entirely the Carpeting trade [illegible] to announce to the public that he will sell at cost his choice of Carpets at [illegible] reduced prices.

COME AND JUDGE.
N. B.—Country merchants will find at his store [illegible] conditions for purchasing.   sep26

A. BARRAUD,
49   Chartres Street.   49

INTENDING to renew his stock, offers at very reduced prices, the following goods:

Ladies' Furnishing Goods.

[illegible]

Gentlemen's Goods.

Fine and common Linen Shirts; Children's Hose; Jouvin Gloves, imitation do.; Cotton Shirts, Linen Bosoms, Scotch and Silk shirts, of the fine pattern; A large assortment of fine en-cart hosiery; Flannel Merino and Cotton Drawers and Vests, Silk and Scotch thread Hose; Silk and Scotch thread Gloves, Suspenders, Cravats, Drawers, Collars and Cravats; Canes, umbrellas, combs and brushes; Plain and figured cotton half hose; Mon[illegible] (porte-monnaie); Fine perfumery, a large variety of Chinese and sandal crystal articles, Church vases.

MR BARRAUD still teaches hair-dressing. A way to [illegible] hand, plated and cast hair.

He invites the attention of amateurs to his Cocoanut Water at $1 50 per gallon, and [illegible] water to clean the head and prevent the falling of the hair.   n[illegible]

PERFUMERY AND FANCY ARTICLES.
J. AUGE, 63 Chartres street, corner Bienville

INFORMS his customers and the public generally, that he has received by late arrivals from France and the North, a fine assortment of Perfumery and Fancy Articles, carefully selected by himself, in the best manufactories. He avails himself of the opportunity to tender his sincere thanks to his patrons and to promise that he will strive to please them with corresponding [illegible] to the patronage so kindly extended to him.

His house, so well known to the sale of standard fancy [illegible], has undergone great improvements; his stock has been increased, and he has secured the services of eminent artists who will strive to please customers.

A hair dresser will always answer the calls of the [illegible].

A hair dressing saloon has been furnished expressly for ladies and another up stairs for gentlemen.   ja6

Vatrin's Powder for Diseases of Dogs.

THIS remedy is the only one successfully used in diseases of Dogs. THE VETERINARY DOCTORS OF THE IMPERIAL SCHOOL OF ALFORT, daily resort to it with greater success than all the remedies hitherto invented. This Powder is infallible; it is really a specific when given to Dogs in spring and autumn. It is an excellent depuratory purgative, and acts as a general stimulant on the skin and the organs of respiration. For sale only by   F. CLAVEL,
Corner Ursulines and Old Levee sts.

Removal.

THE undersigned respectfully informs the public that he has removed to the corner of Ursulines and Old Levee streets, the house lately occupied by Mr. Michaud, where he will continue, as heretofore, to sell Leroy's genuine remedy, the anti-mercurial Elixir, the Nafe Syrup, &c., &c.
oct21   F. CLAVEL, Druggist.

DISCHARGING ex ship Ticonderoga, from Havre—
12 boxes Swiss Absynth, Yersin & Lecoultre,
12 do Kirsch,   do;
20 do Absynth, Edouard Pernod,
16 do Kirsch,   do;
35 baskets Creme de Bouzy Champagne, in large bottles, J Perrier brand,
15 baskets do do, half bottles.
For sale by   A. COUTIN,
n30   13 Bienville st.

COLOGNE WATER.
Superior to all in use in this City.
P. LEVERRIER,
No. 76 Chartres, between Bienville and Conti sts.

OFFERS for sale, under the prices of Paris, COLOGNE WATER, of a superior quality, well appreciated by those who have made use of it—in litres, halves, fourths and eighths:
Water of a good quality, of 25 deg., $1 50 per gallon
Superior quality, of 30 degrees,   2 50   do
Extra superfine, of 30 degrees,   3 00   do
The quality of the Cologne Water being of pure and choice essence, can be drank with natural Water as a medicine, with the greatest confidence.   s14

Dissolution of Co-partnership.

THE partnership which existed between A. Jacquet and G. Sutterlin is dissolved by mutual consent from this date. Both the late partners will attend to the liquidation.
New Orleans, October 20th, 1854.
A. JACQUET,
G. SUTTERLIN

Notice.

A. JACQUET having bought from his late partner his share of the goods composing the stock in trade of the firm, he will continue alone and for his own account the same line of business at 31 and 33 Old Levee street.
oct 20   A. JACQUET.

LANDING ex ship Currituck, from Bordeaux—12 casks Claret, St Julien, 60 do do, St Estephe; 6 hf do do, St Emilion; 18 hf do White Wine, Haut Sauterne; 25 boxes old Gruau Larose; 24 do do, Pape Clement; 24 do do, Chateau Lafitte; 53 do do, Rauzan; 35 do do, Cantenac; 825 boxes, 12 bottles each, St Julien; 10 hampers English Bottles; 60,000 fine Corks; 20,000 demijohn Corks; 200 baskets Champion Aniseed; 12 boxes Fruits in syrup; 20 do Strawberries in juice; 25 do stuffed Olives; 50 hf boxes pickled Tunny, 200 hf do Rodel's Truffles; 25 boxes Prunes, 3 do pure Tomato; 4 do assorted Sweetmeats; 3 do Lyon Sausages; 50 baskets Champagne; for sale by   FERBOS BROTHERS,
d13 15t   Nos. 247 & 249 Royal st, corner Main.

DRAWBACK—For sale, for the Mexican market 300 baskets Champagne.
RICHARD, ALDIGE & CO.

CIGARS—Received per the Adams and Montague, 250,000 Havana Cigars, fully guaranteed best brands, comprising—
Consuelo,   Reina Victoria,
Magnolia,   El Sol,
Golden Gate,   Duenda,
New World,   Dos Amigos,
Pilarcito,   Amalia,
Flor Duende,   Ruisenor, &c., &c.
And constantly in store the best brands of Havana Cigars, for sale by   ANTO. COSTA,
d4   16 Customhouse st

185,000 HAVANA CIGARS, of different sizes, and of the best manufactures, landing ex brig Adams Gray, from Havana, and for sale by   D. BORRIO, Jr.,
n10   No. 34 Gravier street.

OATS—1000 sacks prime St. Louis Oats, in store and for sale in lots to suit by
n20   GONZALES BROS, 11 Front Levee.

DR. V. BURG'S Anti-Cholera Metallic Armatures, for sale by
EDOUARD GUILLOT, Depository
Royal street, No. 148, between Toulouse and St Louis streets.   d11

SUNDRIES.

FRESH GOODS!

THE undersigned has just unpacked a new invoice of Goods received per ship Creole, and comprising the following articles:

Articles for Ladies.

All articles of clothing; Jaconet, muslin, tulle, lace, collars and sleeves, caps and skirts, &c., &c.
Cambric handkerchiefs, plain and embroidered;
Ermine and Martin's palatines;
Sevan's Martin and ermine cuffs,
Cashmere sleeves and jackets;
Scotch silk capes and scarfs;
Cotton, silk and Scotch thread stockings.
JOUVIN'S GLOVES.
Broaches, buckles for bracelets and waist-bands;
PRAYER BOOKS, &c., &c.

Articles for Gentlemen.

Linen shirts, small pleats, sewed, from $40 to $60 per dozen
Shirts, with linen bosoms, $25 per dozen,
Colored linen shirts;
Cotton shirts, white and colored, from $12 to $25 per dozen,
Linen shirt bosoms;
American and fancy stocks,
American tafeta and satin do;
Do   fancy   do;
Do   clouded and fancy do;
Clouded, tafeta, and satin cravats and scarfs,
Jouvin's chamois and beaver gloves;
Cutlery of all kinds;
Monte Christo pistols,
Robert caps, &c., &c.
nov22   ADOLPHE BLACHE, 69 Royal st

JOS'H WATERMAN.   CHAS. M. WATERMAN
J. WATERMAN & BRO.,
HARDWARE MERCHANTS,
Corner of Common and Magazine streets,

HAVE on hand and are daily receiving by foreign and domestic arrivals, a general assortment of articles, comprising in part as follows:

HARDWARE, CUTLERY, ETC.
Iron, Steel, Nails, Rope,
Axes, Chains, Scythes,
Carpenter's Tools, complete,
Cooper's Tools,
Anvils, Vices, Bellows,
Stock and Dies, Screwplates,
Garden Engines, Pumps,
Ploughs, Hay Cutters, Corn Shellers,
Agricultural Implements,
Mill, Crescent and Pit Saws,
Ox Yokes, Bows, and Singletrees
Turning Lathes,
Platform Scales,
Corn Mills,
Cob Crushers,
Hoes, Hames, Shovels and Spades,
Andirons, Fenders, Shovels and Tongs,
Copper and Iron Coal Hods,
Single and Double Barrel Guns,
Coffee Hooks, Chafing Dishes,
Chinese Gongs, Iron Bedsteads,
Britania and Plated Ware,
Meat Cutters, Sausage Stuffers,
Stock Kettles, Portable Forges,
Seines, Fishing Tackles, &c., &c.

B. PRADEL,
Pupil of Charriere, of Paris.
Manufacturer of Surgical Instruments and Orthopoedic Apparatus,
ST. CHARLES STREET, NO. 66.
SOLE AGENT OF
DR. BANNINGS PATENT BODY BRACES,
FOR LOUISIANA, ARKANSAS, TEXAS AND MISSISSIPPI.

THE above apparatus will be sold, wholesale and retail, at New York prices. Also a full assortment of Dr Cram's apparatus, spine abdominal supporters.

TRUSSES for the radical cure of Hernias, recommended by the most distinguished American, French and English physicians in Louisiana. These trusses have been most carefully prepared and combine the essence of every different discovery. They will be applied to every patient.

APPARATUS FOR CLUB FOOTED PERSONS, strengthening the stretching muscles. Apparatus for all kinds of fracture.

Elastic and dog-skin hose. [illegible] for varicocele.

NEW STYLE BANDAGES, pure thread, comprising a full assortment of all kinds.

SURGICAL INSTRUMENTS.
Physicians will find, at the above establishment, the choicest surgical instruments.   ap3 ly

UNDER FULL GUARANTY
Manufacture of Gilt and Silver Plated Ware
SPOONS AND FORKS,
and all other articles requisite for Table Service, Church, House, and Steamboat Ornaments, &c.

C. ROUYER
Galvaniser, Gold and Silversmith, and Manufacturer in Bronze of all Metals.

UNDERTAKES repairs of every description, and renovates all old articles—guaranteeing, moreover, his work to last *for several years.*

An experience of ten years, together with numerous experiments which he has made to perfect and simplify his work, have earned for him the confidence of the community of New Orleans, where he has resided for the last six years. He now enjoys an extensive custom from the principal Hotels and Restaurants of the city, and has obtained besides a wide-spread reputation for the finish and excellence of his work, as well as for its moderate prices.

Watches and Jewelry are repaired at the same establishment.

Gold and Silver likewise bought.   feb 17 ly

A. GRANER,

CARPENTER, BUILDER, AND HOUSE MOVER, Shop on Fourth near Magazine street, Fourth District. Houses moved, raised, leveled and repaired in the best manner, without injury. Work [illegible] on the most reasonable terms.

Orders left at 71 Camp street will be attended to.

TO PLANTERS AND COOPERS.

MOLASSES BARRELS—MOLASSES BARRELS

THE undersigned are prepared to offer Planters and Coopers, patented stave-dressing Machines, fully guaranteed. The economy of labor and consequent reduction of cost in the manufacturing of Molasses Barrels and Sugar Hogsheads, resulting from [illegible] and every improvement have been satisfactorily ascertained on the plantation of Calixte [illegible].

The machine can be seen in operation by applying to CAMPBELL & McKARRY,
[illegible] Gravier street.

[illegible]

No. 63 Royal st, Corner of Bienville
REMOVAL.

JULES BOISSY, having removed his establishment from Chartres street, between St Peter and Orleans, to the corner of Bienville street, takes this occasion to return his thanks to his customers and the public for the [illegible] they have bestowed upon him,—a continuance of which he respectfully solicits, and hopes by his efforts he will make [illegible].

His new store will always contain the greatest variety. He has just received by the ships Mulhouse, Ashland and Carrick, a complete assortment of Jewelry [illegible].

[illegible]

JULES BOISSY.

NEW STORE.
GROCERIES AND FRENCH LIQUORS.
Direct Importation.
CORNER ROYAL AND ST. LOUIS STREETS

A. TAMBOURY & CO. have the honor to inform their [illegible] that they [illegible]. They have [illegible] assortment of Family Groceries and Liquors.

[illegible]

A. TAMBOURY & CO.
Corner St. Louis and Royal streets.

SUNDRIES—[illegible] boxes Star Candles,
[illegible] do   do,
100 boxes Procter & Gamble's No. 1 Soap,
300 do Oleine Oxide Soap,
50 bbls S Rogers's Alcohol,
[illegible] Lard Oil
500 do Winter strained Lard Oil
100 do Monongahela Whisky, for sale by
d7   JOSEPH LANDIS & CO., 33 Tchoupitoulas

TO DRUGGISTS—40 large demijohns orange flower water, superior quality, 10 do do do do extra; [illegible] rose do, superior quality, 200 cases orange flower water, large and small flasks, 500 baskets [illegible], 2500 pounds gum arabic; 10 cases Marseilles soap, 15 bales good pointed corks. For sale by   ANT. GIRAUD,
44 Old Levee

HAVANA CIGARS.—The stock of Havana Cigars of the undersigned has been lately increased with large lots, of all sizes and shapes, of first rate brands, such as Cabanas, Ritica, Gutierrez, Pruebere, El Gusto, and Washington. All Cigars offered at the undermentioned store are fully guaranteed genuine Havana and the brands to be as represented.

A complete assortment of Havana Cigars and Cigarettes, equally guaranteed, is also kept for retail at corner of Customhouse and Royal streets, No. 68.
J. M. CABALLERO, 36 Old Levee,
d7   between Customhouse and Bienville sts.

To the Trade.

THE undersigned, intending shortly to renew his stock entirely, offers to his city and country customers his present assortment at extremely moderate prices, even below market prices, and on reasonable terms. His stock comprises an assortment of Mercery, Hosiery, Perfumery, Cutlery, Combs, Brushes, Ribbons, Gloves, etc.

Also, Goods of all descriptions, letter and foolscap Paper, playing Cards, velvet Ribbons, thread and cotton Lace, suitable for milliners and seamstresses, for peddlers and retail dealers generally.
P. M. CHASSANIOL,
dec14   Corner Conti and Chartres streets.

NEW YEAR'S GIFTS—6 dozen boxes Traveling Dressing Cases and a large quantity of fancy and useful articles, at extremely reduced prices, for sale by   P. M. CHASSANIOL,
d11   Corner Conti and Chartres sts

ARTIFICIAL FLOWERS—A splendid assortment of Ball Head-Dresses, Brides' Head-Dresses with wreaths, at cost price; for sale by
P. M. CHASSANIOL,
d11   Corner Conti and Chartres sts

Dolls .... Dolls.

THE undersigned, wishing to dispose of his assortment of dressed Dolls, will sell the same below market prices. Let buyers call and judge for themselves.   P M CHASSANIOL,
dec11   Corner Conti and Chartres sts

RIBBONS! RIBBONS!—For sale, at the lowest market prices, Ribbons of all descriptions, sizes and widths, for bonnets, waistbands, trimmings for dresses and mantillas.   P M CHASSANIOL,
d14   Corner Conti and Chartres sts.

MORENO BROTHERS,
NO. 34 OLD LEVEE STREET,

HAVE in Store a splendid stock of Havana Segars, carefully selected by themselves, which they fully guarantee and offer for sale on moderate terms. The following choice brands may be found at their establishment:
Intimidad,   La Guadaloupe,
Ingeniudad,   Dos Leones,
El Sol,   Reina Celebrada,
Cervantes,   Jose Fraschieria,
Espanola,   Garcia & Co.,
La Filantropa,   La Voz,
Flor de las Carolinas, Las Indias,
Flor del Paseo,   La Escocesa,
El Mar Pacifico,   D. D.,
El Convenio,   A. R.
—ALSO—
100 bales Havana and Cuba Leaf Tobacco.
300 boxes do Sugar;
50 cases Sweetmeats and Preserves.   nov27 2w

CABANAS CIGARITTES—In boxes of 100 packages excellent quality, for sale by
J. M. CABALLERO, 36 Old Levee st,
d7   between Customhouse and Bienville sts

TURKISH TOBACCO—Of prime quality, in boxes of ten dozen packages, for sale by
J M CABALLERO, 36 Old Levee,
d[illegible]   between Customhouse and Bienville sts.

Charcoal!

19 CASKS of pulverized Charcoal, to arrive per ship Zenobia, from Philadelphia, for sale by
d4   X. LAMBERT, No. 82 Magazine street

MEXICAN SARSAPARILLA—A few bales, duty paid, for sale by
J M CABALLERO, 36 Old Levee,
d7   between Customhouse and Bienville sts.

CABANAS CIGARS—A lot of the famous brand Cubanas just received in store, of the suitable sizes called, Londres, Pressed, Cilindrados, Medianos, for sale by
J. M. CABALLERO, 36 Old Levee,
dec7   between Customhouse and Bienville sts.

TO CONFECTIONERS AND FANCY GROCERS—3 Jars crystallized Fruits, in boxes; 2 jars white Nougat cakes, with pea nuts; 25 do sweet shelled almonds, for sugar plums; 100 baskets Champagne Wine, divers brands and superior; 10 Blue Mountain cheese; 20 cases assorted Pickles, new style; 50 do stuffed Olives and Anchovies in oil; 200 do Orange Flower Water, large and small flasks, 100 do Frontignac Muscat Wine. In store and for sale by   ANT. GIRAUD,
dec13   44 Old Levee.

GOSHEN BUTTER—75 firkins extra yellow, for sale by   JOS H MARKS & CO,
n30   76 & 78 Magazine

DRY GOODS,
For sale at lowest market prices and most liberal conditions.
A. STURZENEGGER & ETERNOD,
No. 47 Chartres Street,
Between Bienville and Customhouse Streets,

HAVE received by the latest arrivals from Havre, the following DRY GOODS:
Black and colored Cloth of all qualities;
Woolen, Satin and fancy Buckskin;
Black and colored Velvet, all widths,
Plain and fancy velvet Ribbons;
Brocatel, woolen, half woolen and cotton Damask;
Gros de Naples, Plain satin, black and colored Taffeta Ribbons;
Black and colored Gros de Rhin and Lustrine;
Gros de Naples and Gros Brillant for Bonnets, Mantilles, &c.;
Florence and Marcelaine, all colors;
Silk Trimmings, latest styles and all widths;
Rich pearl and Ivory Fans;
A large assortment of rich and common Embroidery;
Lace Robinet and Muslin Curtains;
Muslin a la Jacquard for do;
Do   Plain of all qualities,
Do   Plaid and damask, 24 yards,
Do   Embroidered in all styles;
Blue French Cotto ade;
Ginghams and Madras Handkerchiefs a. s. f.
—ALSO—
Cigars and all kinds of double barrel Guns
Our customers and buyers in general are requested to give us a call and examine the goods. They will find besides, some suitable articles which will be sold **under cost price,** in order to close consign ments.
d1   **47 Chartres street.**

J. H. CARTER & CO.,
13 and 15 Common street,

OFFER for sale the following merchandise, landing ex ships Reporter, Harrisburg, Corsica and Isaac Allerton, at the lowest market price.

OILS.
100 bbls Bleached Winter Whale,
20 do   do   do Sperm,
37 do   do   do Lard,
18 do   do   do Solar Sperm,
120 do Tanners' No. 1, 2 and 3,
11 do Machinery. (Ridgeway's Patent,)
24 do Paint,   do   do.
10 do English boiled Linseed,
16 do Raw Linseed,
100 baskets Sweet Oil.
FISH.
200 Packages Nos. 1, 2 and 3 Mackerel, large medium and small,
100 bbls Roe Herring,
25 half bbls Baltimore Roe Herring,
50 drums large Codfish,
25 qr drums do do,
500 qr boxes do do,
50 bbls Salmon, No. 1,
100 kits Salmon, No. 1,
200 boxes Scaled Herring,
100 kits Tongues and Sounds
SUNDRY MERCHANDISE.
500 boxes Winchester's & Livermore's No. 1 [illegible]
100 do   do Toilet Soap,
150 do Castile Soap,
100 do Sperm Candles,
50 do Star   do,
40 do Adamantine Candles, colored,
10 do Wax   do   do,
300 half chests Pouchong Tea,
100 boxes 6 and 12 lb Imperial Tea,
10 cases 1 lb canisters Imperial and Oo[long] Tea,
[illegible] half chests Imperial Tea,
250 boxes Fire Crackers,
[illegible] do Cuba Sixes,
50 Reams Wrapping Paper, all sizes,
20 gross Goodwin's Smoking Tobacco
25 do Yellow Bank   do
50 boxes Chewing (extra)   do,
25 cases Canton Ginger,
25 bags Race Ginger,
[illegible] do Rice
[illegible] bags Java Coffee,
100 bags Black Pepper,
10 bales Mocha Coffee,
50 boxes Buckwheat,
25 half bbls Split Peas
10 halves, quarters and eighths Pearl Barley
10 pkgs, bbls, halves and quarters Cranberries
250 do 6 and 8 lb boxes Saleratus,
100 boxes Champagne Cider,
125 do Lemon Syrup,
20 do assorted Pie Fruits,
200 Pkgs Pickles, bbls, halves, 10 gl. kegs & boxes
50 boxes Walnut and Tomato Ketchup,
50 boxes Jellies, Jams and Preserves,
20 gross Yeast Powder,
20 casks Tennant's Ale,
150 boxes Chocolate, Broma and Cocoa Paste,
100 pkgs. whole, half and qr boxes Raisins   de

RED STORE,
BETWEEN THE TWO MARKETS,
The nearest to the Meat Market.
DRY GOODS!...... DRY GOODS!!
JOS. F. ROBERT & CO.

HAVE just received by the last arrivals from France, England and the North, a well selected assortment of Dry Goods, amongst which are the following Articles—
Merinos, French English and German [illegible] shades
Muslin de laine,   do   do.
Scotch plaid Rob Roy, do colored Cashmeres,
Gr a du Rhin and Cashmere of Naples,
Fancy dress Silks, Irish Linen and linen Lawn,
White cambric, Book and jaconet Muslin,
Figured Damask and printed Camco for curtains
Swiss Muslin and Bishop Lawn,
Damask Table Cloth and Napkins,
Flannels, assorted colors,
Corn setees and embroidered Bands,
English and German Insertion Hose,
Do   do   half   do,
Lace Edgings and Insertings,
French and American Cottonades,
Embroidered and plain linen cambric Hdkfs,
Worsted table Covers, satin and cashmere Scarfs,
Black, silk, velvet and cotton Gloves,
Colored and different colors and qualities,
Plain and fancy Bareges, merino Socks and Hose
Black and fancy Cassimeres
Ladies' merino Vests,
Children's Caps and fancy Hats,
Silk Cravats and pocket Handkerchiefs
Lancaster cotton Quilts
Scotch Tarlatans and French Blankets
English Blankets, fine and common
Ladies' Shawls and Mantelets
Parasols and Umbrellas,
Bleached and brown Cotton.
TO PLANTERS.
Twilled Kersey Pantaloons for negroes
Do   Kersey monkey Jackets
Scarlet and blue flannel Shirts,
Do   do   do Undershirts
Large Gurney Frocks
Canton flannel Undershirts,
Log Cabin Shirts and Pants;
Grandier's French Blankets; English and Am. do
Flannel and Canton flannel Drawers,
Woolen Socks and Hose,
Blanket Overcoats for negroes,
Worsted and glazed Caps and Hats,
Twilled and plain Lowell Cotton,
Linsey, Cottonades and Kersey
Shoes and Boots.
Planters are respectfully invited to come and examine our stock and hear of our prices before purchasing elsewhere.
sep26   JOSIAH ROBERT & CO.

ARNOUX,
Corner Chartres and St Ann Streets,
(Pontalba Buildings,)

WILL offer on Monday, 13th inst, to his customers and the public, the SUPERIOR GOODS just received for the opening of the season and consisting in part as follows:
Jouvin Gloves, warranted, at 75 cents per pair,
Barage Dresses, 3 and 5 flounces, at $6 50,
[illegible] Barage Dresses, 3 flounces, at $7 50;
Rich Barege Dresses, [illegible], for soirees;
Printed Organdi Dresses, at [illegible];
Printed Organdies, Jaconets, and Bareges;
[illegible] Mourning Dresses,
[illegible]
[illegible] Embroidered Edgings and Insertings,
[illegible]
Very rich Embroidered Linen Cambric Handkerchiefs.

LINENS.
Fine Fourths Irish Linen;
Plain Britannia, Frangilias
Parisian Linen, Russian Ouvre,
Linen for Pillow Cases,
Linen Sheeting, all widths
Thread, Checks, &c., &c.
ALSO—
A large assortment of Plantation Ready Made Clothing.

Chas. A. Barriere & Bro.
51 Chartres street,
FOR GENTLEMENS' WEAR.
LINEN SHIRTS,
Paris made.
HALF HOSE:
Brettle and Thewitt's make; [illegible]
English brown, white, cold and fancy cotton hf hose
Fancy styles, fancy Fil d'Ecosse hf hose,
French brown and white   do,
Fancy silk   do,
White silk   do,
UNDERSHIRTS:
Gauze Merino, with short, hflong and long sleeves;
Lisle Thread Vests, do   do   do;
White and brown cotton Undershirts
Silk   do.
WRAPPERS:
Of all the above descriptions
CRAVATS:
Plain black Gro de Lyons, 32 to 40 inches,
Black Armure and Grenadine   do;
Rich figured silk Cravats;
Batiste d'Ecosse and Linen Cambric do.
GLOVES:
Jouvin's white, black and colored Kid Gloves,
Jouvin's do   do   do   Silk do.
POCKET HANDKERCHIEFS:
5-8 to 4-4 corded bordered Linen Cambric Hdkfs,
Hem stitched   do   do;
Colored bordered   do   do;
Silk Pocket Handkerchiefs.
SUSPENDERS:
Cotton and silk Suspenders, some very handsome.
—ALSO—
A superior assortment of goods for Spring wear, such as White and colored Linen Drillings,
Drap d'Ete,   Light French Cassimeres,
Cloths, Silk Tweed,
Marseilles Vestings, &c.
All of the above being of our own importation, will be offered at the most reasonable rates.
CHAS. A. BARRIERE & BRO

FASHIONABLE CLOTHING,
Gentlemen's Furnishing Goods,
JUST RECEIVED,
AND CLOTHES MADE TO ORDER.
H. HUARD,
No. 69 Common street, opposite City Hotel.

THE UNDERSIGNED having received by the latest arrivals a large supply of Clothing which he has selected and ordered himself in New York, and having improved his store in order to keep always a large stock on hand, and by these means supply every one and suit all tastes, respectfully solicits the attention of his friends, customers and the public to his old stand, where full satisfaction will be given with eagerness.

TOGETHER WITH
A beautiful selection of Cassimeres and Cloths of all shades, having been bought in New York and just received; every one may have his choice and have his garments made according to his own notions at very low prices. An EXPERIENCED and ABLE Tailor has been engaged, and will promptly attend to all orders that may be left either for Coats, Pants or Vests.

All ALTERATIONS and PRESSING that might be required on our Clothing will be done WITHOUT EXTRA CHARGES.
—ALSO—
A full and nice assortment of:
CRAVATS, SUSPENDERS,
TIES AND STOCKS,
VALISES, TRUNKS AND UMBRELLAS
will always be kept on hand.
oct16   H. HUARD.

VETERINARY HOSPITALS,
FOR ALL DOMESTIC ANIMALS.
Co-Partnership Dissolved.

DR. DELRIEU begs leave to inform his customers and the public generally, that the copartnership heretofore existing between L. R. DELRIEU & J. ELLIOTT, is dissolved from the 1st of December, inst.

DR. DELRIEU, Laureate of the Veterinary Hospitals of France, known in this city by his scientific labors, and the success obtained in the treatment of the animals confided to his care, now takes the exclusive management of his Hospitals. With a view to answer to the numerous calls from the two principal Districts, he has established his Hospitals in spacious grounds, perfectly ventilated and carefully arranged. Particular stalls for every disease. A lot of ground whereon convalescent animals may take gentle exercise has been added to the Hospitals.

A chief superintendent and skillful grooms are attached to each Hospital. A Drug Store, fully provided with superior remedies is also attached to these important Establishments.

Hospital No. 1 is at his late residence, Gravier st., No. 208, between Philippa and Circus.
Regular consultation hours, from 10 A. M. to 12 M.
Hospital No. 2, Rampart street, No. 127, between Toulouse and St. Peter.
Consultation hours, from 8 to 10 A. M.
L. R. DELRIEU, V. S.
N. B.—A Book for the sale and purchase of Animals is opened in each Hospital.   d5

CHINA CRAPES RENOVATED.
PERINAUD,
'Dyer and Scourer, No. 73 Royal Street.

HAS just received from France, fine colors, with which he dyes Crape Shawls. White Shawls are whitened without losing their primitive brilliancy.

Mourning Colors.

Dying and scouring of all kinds of ladies and gentlemen's wearing apparel. Also—curtains, &c., the colors of which have changed, dyed so as to appear as they formerly were, without being unsewed.

Ready made Silk flounced Dresses and others dyed.   au26

WOOL HATS and Russet Brogans for plantation use, for sale by
o13   FROST & CO., 10 Magazine

Boots, Shoes and Brogans.

NOW landing from ships Reporter and Cr[illegible], 200 cases of fresh and seasonable goods, suitable for the city and country trade, for sale by   G W DUNBAR,
49 c&o   5 Magazine street.

Hats.

A FULL and complete assortment, now on hand, of new and desirable styles, for sale by   G. W. DUNBAR,
dec6-c&od   No 5 Magazine st

SHERIFF'S SALES.

Francois Goubeau vs. Samuel Hayes.

SIXTH District Court of New Orleans.—No 1[illegible].—By virtue of a writ of seizure and sale to me directed by the Honorable the Sixth District Court of New Orleans, in the above entitled cause, I will proceed to sell at public auction, in the Rotunda of the City Exchange, St. Louis street between Chartres and Royal streets, on WEDNESDAY, January 17th, 1855, at 12 o'clock, M.

Seven certain vacant Lots of Ground, situated in the Faubourg Treme, in the Third District of this city, designated by the numbers 5, 6, 7, 8, 9, 10 and 11 of square No. 36, comprised within Force, Havana and Virtue streets, and the London Promenade, as per plan drawn by J. A. Pueyo, Surveyor, on the second of May, 1843, and deposited in the office of Joseph Cuvillier, Notary Public in this city. Said Lots having, American measure, according to said plan, as follows, to-wit: Lot No. 5 being of an irregular form, measures 94 feet 1 inch front on London Promenade, 125 feet 5 lines on the rear line, 180 feet deep on the line of Lots Nos. 4, 16 and 17, and 180 feet 2 inches 7 lines on the other depth line, separating it from property now or late belonging to James Hopkins. Lot No. 6 is of an irregular form situate at the corner of Havana and Virtue streets, and having 40 feet 10 inches 7 lines front on Havana street, 41 feet 4 inches 4 lines front on Virtue street, 180 feet 5 inches 4 lines on the line of Lot No. 7, and 93 feet 6 inches 1 line on the line of property now or late of James Hopkins. Lot No. 7, also of an irregular form, measures 30 feet front on Havana street, 160 deep on the line of Lot No. 8, 180 feet 5 inches 4 lines on the line of Lot No. 6, 46 feet 9 inches on the line of property now or late of James Hopkins, and 5 feet 5 lines on the rear line. Lots Nos. 8, 9, 10 and 11, have each 30 feet front on Havana street, by a depth of 180 feet between parallel lines together with all the rights, ways, servitudes and privileges and advantages thereunto belonging, or in any wise appertaining.

Seized in the above suit.

Terms—Cash on the spot.
MANDEVILLE MARIGNY,
dec 16 26-jy6 16   Sheriff of the Parish of Orleans.

Marie C. C. Varillat, wife of J. F. Jourdan vs. Jean Francois Jourdan.

FIFTH District Court of New Orleans—No. 8,589—By virtue of a writ of fieri facias to me directed by the Honorable the Fifth District Court of New Orleans, in the above entitled cause, I will proceed to sell at public auction, in the Rotunda of the City Exchange, St. Louis street, between Chartres and Royal streets, on SATURDAY, January 6th, 1855, at 12 o'clock, M.

All the right, title and interest of the defendant Jean Francois Jourdan, in and to the commercial firm or partnership of Daron & Jourdan

Seized in the above suit.

Terms—This being the second and last auction, the above described property will be definitely adjudicated to the highest and last bidder, for whatever it will bring, at 12 months' credit, the purchaser furnishing bond with good and solvent security, bearing 5 per cent. interest per annum from date, until final payment.

MANDEVILLE MARIGNY, Sheriff of
d27 30 ja1 5   the Parish of Orleans

LEGAL NOTICES.

In the matter of the interdiction of J. A. Rebattu.

SECOND District Court of New Orleans.—No. 7229.—Notice is hereby given to the creditors of the said J. A. Rebattu, and to all other persons herein interested, to show cause within ten days from the present notification, if any they have or can, why the account presented by F. C. Delamorville, Provisional Administrator of the estate of the said J. A. Rebattu should not be homologated and approved, and the funds distributed in accordance therewith.

By order of the Court
dec23 31 ja1 10 d   A. J. VILLERE, Dy Clerk.

Succession of Henry Fletcher, Lower.

SECOND District Court of New Orleans.—Notice is hereby given to the creditors of this estate and to all other persons herein interested to show cause within ten days from the present notification, if any they have or can, why the account presented by Joseph Decoudreau, administrator of this Estate, should not be homologated and approved, and the funds distributed in accordance therewith. By order of the Court,
d23 30 ja1   A. J. VILLERE, Dy. Clerk.

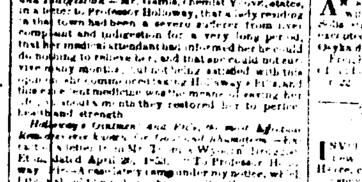

Holloway's Pills for the Cure of Liver Complaints, and Indigestion.—Mr. Garnis, chemist, [illegible], states, in a letter to Professor Holloway, that a lady residing in that town had been a severe sufferer from liver complaint and indigestion for a very long period, that her medical attendant had informed her he could do nothing to relieve her, and that one could not cure her [illegible].

Holloway's Ointment and Pills, the most Effective Remedies ever known for Gout and Rheumatism.—Extract of a letter from Mr. Thomas Wyeson, [illegible], Eton, dated April 20, 1854.—"To Professor Holloway Sir—A case lately came under my notice, which I think should be publicly known. It is that of a [illegible] than who suffered so dreadfully from chronic rheumatism that he lost the use of one side of his body, and endured incessant pain. He was under different medical treatment, and at Westminster Hospital the Faculty pronounced him incurable, however, by the use of your Ointment and Pills, he has been restored to health and strength."
J. WRIGHT & Co.—Agents.
☞ There is a considerable saving by taking the larger sizes.
N. B.—Directions for the guidance of patients in every disorder are affixed to each Box   d21

Railroad from New Orleans to Thibodeaux

THE above Railroad having been completed, we inform the citizens of New Orleans and Thibodeauxville, that we have on hand a *full* assortment of Winter Goods, inferior to none, both in regard to fineness and cheapness.

For fear of injuring our credit on the foreign markets, we will not mention the *low prices* at which we intend disposing of certain articles, such as *Silks, French Merinos, Zephir Cloths* (Indies' clothes) *Embroideries, &c. &c.*

We respectfully request persons desirous of purchasing dry goods to give us a call before purchasing elsewhere. A profit is guaranteed to them.

The citizens of Thibodeauxville who will honor us with their patronage, will have their goods carefully packed and sent gratis at the Railroad Depot, if desired.   C. LAROUSSINI & CO.,
oc15 1m   Red Store No. 1 on the Levee

MACKEREL—4500 packages, Nos. 1, 2, and 3 large and small, for sale by
JOS H MARKS & CO.,
Jne 2   76 and 78 Magazine st.

GOSHEN BUTTER—Very choice Davis', in store and to arrive, for sale by
JOSEPH LANDIS & CO.,
dec[illegible]   33 Tchoupitoulas street.

HERRING—1000 boxes scaled Magdalen, and No. 1 for sale by
JOSEPH H. MARKS & CO.,
d21   76 and 78 Magazine st

RAISINS—1,000 boxes, 1,000 qr do and 1,000 hf do Bunch; 1,000 boxes, 1,000 qr do and 1,000 [illegible] do Layers, for sale by   JOS H MARKS & CO,
d21   76 and 78 Magazine st

CODFISH—50 (100 lb) boxes, 200 ¼ do, and 50 [illegible] drums and half do. For sale by
JOS. H MARKS & CO
d21   76 & 78 Magazine st.

FIGS—[illegible] boxes, 10 lb do, 10 lb do, very choice, for sale by   JOSEPH H. MARKS & CO.,
76 and 78 Magazine street.

STARCH—[illegible] packages crushed, powdered and [illegible], for sale by   JOS. H. MARKS & CO.,
d21   76 and 78 Magazine st

COFFEE—Rio, Java, Mocha and Laguayra; 1000 [illegible] sale by   JOS. H. MARKS & CO.,
d21   76 and 78 Magazine st

SOAP—3000 boxes Winchester's and Livermore's No 1 for sale by   JOS. H MARKS & CO,
d21   76 and 78 Magazine st

LANDING from ship Wm. Nelson, Capt. Chevoer from Havre—1,500 Demijohns, 1, 2 and 3 gallons, for sale by   PAUL JUGE, FILS & CO,
d15   No. 27 St Louis st

LANDING ex Currituck—25 cases Prunes, in boxes of 4 pounds; 25 cases Prunes, in bocals of different sizes; 25 bbls Haut Sauterne White Wine, for sale by   ANT. GIRAUD,
44 Old Levee st

ABSYNTH AND KIRSCHEN—25 cases Sweet Absynthe, E. Pernaud; 15 cases Sweet Kirschen, E. Pernaud, for sale by   ANT. GIRAUD,
d11   44 Old Levee st

CLARET WINE—1,000 boxes Red Wine, landing ex ship Currituck, from Bordeaux, and for sale by   R. CAHUZAC & CO.,
dec11   30 Old Levee.

Splendid Assortment of Paris latest style Cloaks, Mantelets, &c.

JUST received per ship Redwood, from Havre, an invoice consisting in part of
Rich embroidered and black velvet Cloaks,
Richly trimmed   do   do   Cloth,
[illegible]
Rich black and white lace Points.
Jouvin's real kid Gloves, for ladies, misses and gentlemen.
ALSO—Per steamship Black Warrior, a new invoice of fancy, plaid and striped Silks, at sixty-five cents a yard.
Our prices having been greatly reduced, we would call the attention of buyers before purchasing elsewhere.   P. A. HEBRARD,
No. 11 Canal street, near Royal, Touro's Building.   n21

ROYAL ST., NO. 151, CORNER TOULOUSE
T. MOREAU,

LANDING ex ship Mulhouse, from Havre an assortment of new style Tape Lace Velvet Ribbons, all widths; Brushes, all qualities Porte-monnaie, Segar Cases; all kinds of Combs plain and embroidered Handkerchiefs; Embroidery, Cotton, all numbers, assorted Parasols; Bracelets; Steel Pearls, &c, &c. Also, Jouvin's Gloves; Walking Canes; silk and cotton Umbrellas; wool and cotton Half Hose, Children's Shirts, &c., &c.

Wines, Brandies, Cordials, Alimentary Preserves, &c.
FAURES & NORMAN,
33 & 35 Royal st.

INFORM their city and country customers, that they have received by late arrivals from Europe, a full assortment of fresh GOODS, which are offered at very moderate prices, to-wit:
8 casks Chateau Haut Brion Claret, E. Larrieu;
4 do Chateau d'Ardine   do;
12 do old St. Estephe   do;
35 do St. Julien Medoc   do;
3 do old Pauillac   do;
35 do good ordinary family   do;
900 boxes very choice Chat. Ht. Brion, 1844, E Larrieu;
93 do old Chateau Larose;
10 do C. Larrieu's Haut Sauterne;
17 do Eug. Larrieu's Ht. Preignac La Mothe;
35 do Haut Sauterne;
[illegible] do Rhenish Wine, Rudesheimer;
7 do   do   do Johannisberg;
30 do Burgundy Wine, various brands.   24

IN STORE—40 casks old family wine; 46 do do do; 30 do good common do; 40 tierces Ht Sauterne white wine; 6 half pipes Julien Lafarriere's cognac, 4th proof; 5 qr do old Lecocq's do; 10 do cognac, various brands; 100 boxes St Julien claret; 75 do assorted fruits; 30 do abricots; 25 do cherries; 30 do E Pernod's absynth; 12 do Kirschwasser; 25 do Vermouth; 50 baskets champagne, various brands; 300,000 corks, various qualities; 25 hampers empty Bordeaux bottles; for sale by   PAUL LACROIX,
ly26   No 13 Toulouse st

Advances.

LIBERAL advances will be made on consignments to our friends in Charleston by the bark Susan.   E. J. HART & Co.,
n 25   105 & 107 Tchoupitoulas street.

HARBURG & FORSTER,
44 Bienville, Corner Chartres Street,

DRY GOODS RECEIVED by the ships Redwood, Moses Taylor, Carnak, from Havre, Ocean Home, from Hamburg, J. P. Whitney, Yarvis, from Liverpool—
Woolen Cloth for cloaks, black and colored,
Woolen and Cashmere Plaids,
Buckskins, Novelties, Doeskins, of different kinds,
Merinos, Cashmeres, Alpacas, black and colored,
Damasks, silk and wool, wool, cotton and wool,
Silk Trimmings, Novelties of all widths and qualities,
Plain and fancy velvet Ribbons, black and colored,
Lustrine Ribbons, black, colored, fancy and plaid,
Plain and fancy satin Ribbons, black and colored,
Velvets of all widths for cloaks, bonnets and collars,
Black Gros de Naples and colored,
Brocade Silks, plaid and fancy Silks,
Lustrines and Florences in all colors,
Black and colored Satins, ripped Silks,
Satins, Velvets, Plushes and other Silks for Vestings,
Plushes and Silks for bonnets, in all colors,
Crape, Robinet, Lace, Robinet Bands, embroidered [illegible]
Fringes, Shawls, Veils,
Silk and Kid Gloves,
Black and fancy Cravats, Satins and Gros de Naples,
[illegible]
[illegible]
[illegible] of all kinds,
Embroidered Curtains on Muslin, Robinet and Gauze,
[illegible]
[illegible]
Plaid and fancy Ginghams, Madras Handkerchiefs, all qualities,
[illegible] of all kind of Hosiery,
Which they offer for sale at the lowest market prices.

MALTESE JACKS—6 splendid ANIMALS, to be seen at King's Stable, corner of Baronne and Union streets, for sale. Apply to
d19 2w   SOSTHENE THOMAS, 9 Gravier st

AUCTION SALES.

SALES OF H. PEYCHAUD & CO.

Dry Goods Sale.
BY H. PEYCHAUD & CO.
C. Sabory, Auctioneer.

THURSDAY, 28th December, will be sold at 10 o'clock, at their auction room, No. 28 Old Levee, between Customhouse and Bienville streets:

125 packages and lots of seasonable Dry Goods, consisting of plain and broché Alpaca; Coburg Cloth; Satin de laine; emb'd Shirts; linen cambric Handkerchiefs; embroidered Chemisettes; Collars and Bands; Silks; cashmere and wool Shawls, linen Diapers and Napkins; table Cloths; Madras Handkerchiefs; Silks; Ribbons; Spool Cotton; Prints; Cottonades; black and colored Cambric, Hosiery &c.
Terms, at sale.   d27

Granier's French Bed Blankets,
BY H. PEYCHAUD & CO.
C. Sabory, Auctioneer.

THURSDAY, 28th December, will be sold at 10 o'clock, at their auction room, No. 28 Old Levee between Customhouse and Bienville streets
6 bales Granier's French bed Blankets.
Terms liberal at sale.   d27

AUCTION SALES.

Positive Sale, without Reserve.
BY S. GUINAULT, Auctioneer.

WILL be sold on WEDNESDAY, December 27, 1854, at 12 o'clock, M., at the City Exchange, on St. Louis street—
SAM, aged 45 years, good gardener,
ROBERT, aged 22 years, field hand and carpenter;
WINEY, aged 23 years,   do   do
JOSEPHINE, a mulattress, aged 17 years, house servant;
POLLY, a negro woman, aged 28 years, cook;
CELESTINE, a negro woman, aged 24 years, excellent cook;
ESTHER, a negro woman, aged 45 years;
FELIX, a negro, aged 13 years, house servant.
The above slaves are fully guarantied against the vices and diseases prescribed by law, and excellent subjects.
☞ Terms—Cash.   dec 27

Shanghai Fowls.
BY MORPHY & NEVIUS.

THURSDAY, the 28th instant, at 11 o'clock, will be sold at No. 49 Magazine street—
49 very choice SHANGHAI CHICKENS. Amateurs are requested to call and examine them previous to sale.
☞ Terms—Cash.   d27

Port Wardens' Sale of Rice.
BY MORPHY & NEVIUS

THURSDAY, the 28th inst, at 12 o'clock, will be sold at No. 70 Magazine street, by order and under the inspection of the Port Wardens, for account of whom it may concern—
42 casks Rice, damaged per barks Julia Dean and Sallota, from Charleston.
Terms—cash.   d27

Office of the New Orleans, Opelousas and Great Western Rail Road Company.

Corner Bienville street and Exchange Alley.

THE remaining installments of the Capital Stock of this Company will be due and payable at this office, as follows viz:
[illegible] installment of 10 per cent—Sept. 4th, 1854.
10th   "   10 per cent—Jan'y 1st 1855.
11th   "   5 per cent—April 2nd 1855.
In accordance with a resolution of the Board of Directors, a discount of eight per cent per annum will be allowed to those who will anticipate the regular periods of payment on the above specified installments of any of them.
By order of the Board of Directors.
jy29   BENJ. F. FLANDERS, Sec'y

New Orleans, Opelousas and Great Western Railroad.

OPEN TO BAYOU LAFOURCHE CROSSING 52 MILES, FOR PASSENGERS AND FREIGHT.

Passenger trains run daily to and from the La Fourche Crossing as follows:
Leave Algiers at 8 o'clock, A. M.
Returning, Lafourche Crossing at 1 o'clock, P. M.
A Ferry-boat for the transportation of passengers to and from the Depot is now running from the foot of St. Ann street. The boat will leave with passengers for the morning train at 7½ o'clock, A. M. precisely.
[illegible]   A. B. SEGER, Vice President.

New Orleans, Jackson and Great Northern Railroad.
DAILY TRAINS.

AN accommodation passenger and freight train will leave the Depot, corner of Calliope and [illegible] streets, for Osyka, daily, at 6 o'clock, A. M. Returning, will leave Osyka daily. Sunday excepted, at [illegible] o'clock, A. M.

[illegible]

WARREN A. GIGER,
Superintendent of Transportation.

TO THE RETAILERS.
H. CLOSTERMANN & CO.,
44 Chartres Street,

INVITE [illegible] received by the Mulhouse, from Havre, consisting as follows:
[illegible]
Wool and Knitting Cotton;
Plain and figured satin Ribbons;
Waterset [illegible];
Ladies' and children's [illegible];
Misses colored fancy Hose;
Wooden Hose and half Hose;
Silk, satin and buckskin Gloves;
Children's white, black and colored silk Gloves;
Cambric and silk Handkerchiefs;
Brown Knit Shirts and Drawers;
Cotton Knit Petticoats;
Gilt Porte-monnaies and Portes-cares,
Beads and Bracelets, new description,
Assorted Jewelry,
Gold and silver Medals
Buck and dressing shell Combs
Tapes, linen braid and other Cloth;
Two millions percussion Caps F. L.
Perfumeries of all kinds.
Always on hand—A large assortment of American Goods in their line: Playing Cards, Paper, Ink, Ivory Combs, Buttons, &c.
Also, the greatest choice of ladies' and gentlemen's Hosiery.   o19

FURNISHING GOODS.
16   VICTOR, St. Charles Street.   16.

LATELY imported per ships Harvest Queen, La Sonne, Elvira, Ouepe and Barele d'Day, from Havre, a full assortment of Summer Goods—
Extra fine Linen SHIRTS;
Ordinary and inferior do;
Cotton Shirts, linen bosoms;
Colored Shirts, latest style;
Flannel and Muslin Summer UNDERSHIRTS,
Scotch Thread Undershirts; Cotton do.
Flannel, cotton and merino DRAWERS,
Silk, Scotch thread and cotton half HOSE,
Summer CRAVATS, American collars, excellent and best style,
Silk, Persian thread, Scotch thread, etc., GLOVES
HANDKERCHIEFS, SUSPENDERS, etc   ap7

OPENING OF A NEW STORE,
No. 47 Chartres Street.
P. BESSEC,

RESPECTFULLY informs his friends and the public generally, that he is now unpacking a general assortment of tailor's goods, which are offered on most liberal terms and prices. This assortment comprises in part:
French and English fancy Cassimeres
Do   do   Black and colored Cloths,
Tweed
French and English Merinos, all colors,
Tartans,
Fine Pilot Cloths
Silk, Plush and Cashmere Vest Patterns, latest style
Tailor's Goods, such as: Waddings, Tape, Lace, Buttons, Buckles, Black and colored Sewing Silk, Thread, and articles generally for Tailors.
His long experience in the above line of business justifies the hope that he will meet, on the basis of a [illegible] and on the satisfaction [illegible] his old costumers, a patronage which he will endeavor to deserve.   nov10-3m

LOUIS DUCOURNAU,

IS now receiving the following articles which are offered below market prices and on liberal terms:
50 cases prints, Phs. Allen, Driunell, &c, new style;
18 do English Prints,   do   do;
6 do Colored and Black Merinos,
4 do Colored and Black, plain and broche alpacas;
6 do Black Cotton Velvet, 26 inches;
5 do Muslin Laine, bright and light colors;
1 do Colored, plain and black Muslin Laine,
10 do Silk Foulards (corah);
2 do Blue and white Handkerchiefs;
10 do Scotch Plaid Tartan;
10 do Large plaid Tartan for huling,
10 do Alpha Cottonade, new pattern,
10 do Plain and printed colored Satinet;
20 do Kentucky Jeans, assorted colors,
2 do Black and Fancy Cashmere;
2 do Extra Merino Shirts and Drawers;
4 do Bleached and brown Cotton Shirts,
12 do White, brown and colored Canton Flannels;
8 do Otis Denims;
6 do Fast color prints, Nos 10, 12, 14, 16 and 20;
20 bales twilled and plain Flannel, all colors;
4 do Printed Canton Flannels;
20 cases (by 24) cotton umbrellas, 26, 30 & 32 in;
6 bales red, green and flower prints.
Constantly on hand a complete assortment of bleached and brown cottons; woolen blankets; kerseys; lindseys; denims, &c, &c. Also—Hosiery of all kinds, woolen and cotton.
LS. DUCOURNAU,
No 25 Chartres st, between Customhouse and
oct2   Canal streets

J. B. Soiron,
St. CHARLES STREET, No. 64.

RECEIVED per ships Sea Queen, Belle Assise, Ferriera and Globe, from Havre, and steamships Arabia, Africa, Hermann and Franklin, (via New York) a complete assortment of Winter and New Years Articles, comprising in part:
Charvet linen Shirts; double wrist do,
Shirts, linen fronts; Nadapolam do,
Colored and fancy Shirts, new patterns,
French flannel bosom shirts and drawers, Silk do,
Cashmere and Merino half hose,
Persian thread and fancy do,
Bleached, brown and striped coton do,
THE RICHEST ASSORTMENT OF NEW STYLE CANES
Black, blue and green silk and cotton Umbrellas, all sizes,
New style Porte-monnaie and porte-or,
French and English Cutlery, all kinds,
A most varied assortment of Cravats, Collars, Knots, Joinville, etc. etc.   d2

Jouvin Gloves.

Deer skin, beaver, merino and cashmere gloves fancy, gilt and silver plated watch chains, ladies and gentlemen's dress-boxes, work and scent boxes, segar cases, &c. &c.

A most varied assortment of painted and gilt crystals and China-ware, such as: vases, verre d'eau, Tete a-tete, tea sets, and various other articles.

BRONZES—Clocks, chandeliers, chimney ornaments and fancy articles too numerous to mention

Perfumery.

From the most renowned houses, such as: Pinaud, Chardinhoubigant, Lubin and the Myrienic Society. Pomatum all scents, for sell by the pound.

Music.

For ladies and gentlemen, always on hand ready made.

J. B. Soiron respectfully invites his friends and the public generally to call and examine the rich assortment of new articles which he is now receiving, among which will be found very apprppriate Christmas and new year's gifts.   d2

NEW GOODS.
SILKS, EMBROIDERIES, &c.

THE undersigned takes the liberty of calling the attention of the Ladies to his splendid choice of rich

SILKS AND EMBROIDERIES,

which he has just received per ship Mulhouse, from Havre. All these articles are of the LATEST STYLES and selected with great care, and will be sold at VERY LOW PRICES—they consist in part of—
Scotch Plaid Silks, all colors;
Plain Gros de Naples, all colors;
Plain Black Taffetas, all widths;
Black and Drab Satin de Chine,
Do   Royal Armur;
Do   Veniticnne;
Do   and colored Pekin Satins
Do   do   Satins;
Do   do   Gros d'Ecosse
Do   Purple and Drab Watered Silks;
Do   and Colored Damasks;
Do   do Plain and Brocade Moire Antique;
White Gros de Tours Damask, for Bridal Robes;
Colored do   do   do   very rich;
Do   Pompadour   do   do;
Brocaded Damask Dresses, with rich Flouncings;
Black and Colored Silk Velvets for Cloaks;
Rich Evening Gauze Dresses, with Flouncings
Do   do   Crape   do   do;
Do   White Muslin Dresses,   do;
Do   Guipure Tullettes,   do;
Do   Application de Bruxelles Tollettes;
Do   Medallions with Lace   do;
Do   Jaconet Tullettes, for Ladies and Children
Crape Collars and Sleeves, for Mourning and half Mourning
Embroidered Linen Cambric Hdkfs, for Ladies and Children
Embroidered Linen Cambric Hdkfs, for Mourning and half Mourning
Hemstitched Linen Cambric Hdkfs, with Embroidered Medallions;
Worsted Damask for Curtains;
Do   and Silk   do;
Real Jouvin's Gloves, all colors, for Men Ladies and Children;
Real French Linen Sheeting (Cretonne);
Woolen and Cotton Bed Blankets;
Do   do   do   for Children, &c., &c.
He has also, constantly in store, a full assortment of GOODS SUITABLE FOR PLANTATIONS. He would call the particular attention of Planters to his large stock of READY MADE CLOTHING, manufactured in this city by various workmen—it leaves nothing wanting, either for the quality of the goods or the workmanship.
P. A. HEBRARD,
No. 11 Canal street, near Royal,
oct4   Touro Buildings.

AUCTION SALES.

BY VINCENT & CO

Succession of Marie T. Forstall—Extensive sale of valuable Real Estate on Dauphin, near Canal, Jackson and Marais, and Square, on Carrollton Railroad.

BY VINCENT & CO., Auctioneers, 25 Custom house street—Will be sold on SATURDAY, 6th January, 1855, at twelve o'clock, at the St. Louis Exchange, by virtue of an order of Hon. J. N. Lea, Judge of Second [illegible] Court [illegible], November, 1854, [illegible]—

Firstly—Lot No. Nine, [illegible] square, comprised within Marais, Villere, Jackson and Canal streets, measuring 16 feet 5 inches front on Marais by 102 feet 7 inches in depth, [illegible] parallel lines, and 16 feet 5 inches on rear line, fronting on a common alley, opening on Jackson street, together with all the improvements thereon, consisting of a Two-story Dwelling and Kitchen. [illegible] is in excellent order.

Secondly—Lot No. Eight, adjoining to the above mentioned property, having the same measurement, together with same improvements and buildings.

Thirdly—Lot No. Seven, same square, and adjoining No. eight, measuring 20 feet front on Marais, by 102 feet 7 inches in depth, between parallel lines, and having 16 feet fronting on [illegible] alley in common, with same improvements and buildings, as before mentioned properties.

Fourthly—Lot No. [illegible], same square, and adjoining No. 7, measuring 16 feet front on Marais, by 102 feet 7 inches in depth between parallel lines, and 16 feet in rear, [illegible] alley, [illegible] improvements and buildings as [illegible] properties.

Fifthly—Lot No. Five, in same square, and adjoining No. 6, measures 15 feet [illegible] front on Marais, by 114 feet in depth, between parallel lines, and has 15 feet inches in rear, on common alley, together with improvements and buildings thereon, consisting of Two-story Frame Dwelling and Kitchens, cisterns, &c., of the best construction and excellent condition.

Sixthly—Lot No. Four, in same square, and adjoining No. 5, of similar dimensions, and the same improvements and buildings.

Seventhly—Lot No. One, in same square, measures 20 feet on Marais [illegible] and front on Jackson, and 20 feet in rear on common alley—and of [illegible] of Jackson and Marais streets.

Eighthly—Lot No Two, adjoining, measures 20 feet 6 inches front on Marais, by 114 feet in depth, between parallel lines, and 20 feet 6 inches in rear, on the common alley.

Ninthly—Lot No. Three adjoining No. Two, with same measurements.

Tenthly—Lots Nos. 10, 11 and 12, in same square, adjoining each other, measure 2[illegible] feet front on Jackson, by 127 feet in depth, between parallel lines and 25 feet on the rear line.

Eleventh—Lot No. 13, in same square, measures 66 feet 5 inches front on common alley in rear of lots 6, 7, 8 and 9, above described, by 21 feet 3 inches in depth, fronting on a small alley, at right angles, with and forming portion of common alley, above mentioned, together with buildings and improvements thereon, consisting of Frame Dwelling House, Outhouse, and Kitchens, in good order and recently built.

Twelfth—A splendid Three story Brick Residence, situated on Dauphin, near Canal, and [illegible] square comprised within Dauphin, Bourbon, Custom house and Canal streets known as lot No. [illegible], having 23 feet 6 inches front on Dauphin, by 125 feet 5 inches in depth on side towards Canal street, and about 20 feet in line [illegible] adjoining lot No. 3, hereinafter described, and in that distance [illegible] section a circle of about 10 feet, and then running a line parallel to the one towards Canal street, and then closing on rear boundary, which measures 27 feet 4 inches. The buildings are of most modern construction, and contain all the conveniences of usual first-class houses.

Thirteenth—Lot No. Two, together with extensive dwelling and improvements thereon, same square; and adjoining No. 1, measures 24 feet front on Dauphin street, by about 95 feet on line of division of No. 1, and thence opening towards Canal street, in section of circle some 10 feet, and then running in depth about 45 feet, measuring on boundary towards Customhouse street 73 feet 3 inches, which runs to join No. 3, and another lot No. 3, the alley opening 4 feet wide on Dauphin; and at that point closing at right angles towards Canal street 7 feet, thence running in depth at right angles 24 feet 6 inches, thence again closing at right angles 6 feet 6 inches towards Canal street, thence continuing in depth at right angles 22 feet 2 inches, again closing at right angles towards Canal street 5 feet 1 inch, thence running in depth at right angles 31 feet 6 inches, and closing at right angles towards Canal street on the rear line, which measures 13 feet 6 inches 4 lines, together with an extensive Three-story Building and Kitchens, with modern improvements, &c.

Fourteenth—A certain Square of Ground in the Parish of Jefferson, at Greenville, [illegible] the Carrollton Railroad, known and designated [illegible] of B. Buisson, surveyor, dated [illegible] subdivided into [illegible] lots, said square measures 240 feet front on Washington [illegible], 240 feet [illegible] in depth [illegible] line [illegible].

The Dauphin, Jackson, and Marais street [illegible] is more fully described per plans by [illegible] to them, as made by F. A. Gueyaxa, [illegible].

Terms at [illegible] Commission—[illegible] on 1st January, 1855, at [illegible] months, payable [illegible] terms for the property [illegible] Nos. 14 are one-fourth [illegible], and at [illegible] months for notes secured by special mortgage, and bearing interest at eight per cent. per annum from date of sale till maturity till final payment.

Nos. 12 and 13 [illegible] of the above [illegible] consideration of price [illegible], the payment debt due city of New Orleans $2555, [illegible] ground rent, will be [illegible] by the purchaser of [illegible] property, which [illegible] between the two [illegible]. Notes to be [illegible].

Act of sale before A. Chiapella, N. P., at expense of purchasers.   d1 5t

STATE OF LOUISIANA
CITY OF NEW ORLEANS.

An Act to incorporate the New Orleans Bone Black Company, with a [illegible] of Fifty Thousand Dollars.

BE it known, that on this [illegible] day of December in the year of our Lord, one thousand eight hundred and fifty [illegible], before me, William L. Poole, a Notary Public in and for the Parish and City of New Orleans, State of Louisiana, duly commissioned and sworn, personally came and appeared the following named persons, to wit: J. W. Hoffman, Paul Cook & Co., R. G. Latting, G. A. D. Kemper, P. F. Latting, J. Eager, and J. A. Haggerty, all of this city.

Who severally and jointly [illegible] the provisions of an act entitled "An act to provide for the organization of corporations," approved [illegible] eighteen hundred and fifty-two, and the provisions of the revised statutes of the State of Louisiana, approved [illegible], do hereby [illegible] themselves, and such other persons as may hereafter join or become associated with them, into a Corporation or body politic in law, for the objects and purposes and under the stipulations hereinafter mentioned, to be domiciled in the City of New Orleans, by the name and style of the

"New Orleans Bone Black Company."

under the following articles:

ARTICLE 1. The operations of the Company shall be the business of collecting, [illegible] animal bones, converting the same into animal charcoal, or bone black and other articles of merchandise, and including bone oil, rendering Tallow, et cetera.

ARTICLE 2. That the capital stock of said Company shall be, and is hereby fixed at the sum of Fifty Thousand Dollars, divided into Shares of One Hundred Dollars each, with the privilege to the stockholders of the said Company, at any time to increase the capital stock [illegible] Thousand Dollars in the same manner; [illegible] may be paid in cash, or [illegible] contributed by the members of said Company; and the amount of capital to be employed [illegible] shall be fixed by a vote representing two-thirds of the stock.

ARTICLE 3. This Corporation is to be in force and continue under this Charter for the term of twenty-five years, commencing from the date of this Act, but the corporation may be sooner closed upon a vote of such number of the Stockholders as may represent two thirds of the whole amount of capital stock, at any time when a liquidation of its affairs may be desired.

ARTICLE 4. Said Company shall sue and be sued in its corporate name and capacity, and it shall be impleaded accordingly, and the President shall be the officer of the Company upon whom all legal process shall be served.

ARTICLE 5. The affairs of said Company shall be managed by a board of three directors taken from the stockholders, any two of whom shall constitute a quorum for business; and the said board shall, in its deliberations, who, during his term of office, shall be the President of said Company. The said board shall be composed for the present of Paul Cook, R. G. Latting, and G. A. D. Kemper, who shall continue in office until the first Monday in January, 1856, or until regularly superseded by the annual election, then to take place, which election shall be at the [illegible] at the office of the President in the city of New Orleans; notice of which shall be served on each stockholder at least fifteen days before the day of election. Should no election take place on the day aforesaid, the President shall order another election within ten days thereafter, by giving each stockholder a written notice of the same.

ARTICLE 6. The said board of directors shall at their first meeting elect their President, Secretary and Treasurer, and have power to employ all needful clerks and servants of said Company; and to see that the transactions and accounts are recorded in suitable books; that an explicit and full statement of the affairs of the Company shall be prepared and exhibited to the stockholders monthly; to adopt such By-Laws as they may deem necessary and convenient for the regulation and government of said Company, provided that they accord with this Act, and are not repugnant to the laws regulating such corporations; and the said board shall be empowered to do all things requisite to carry on the business of said Company, and to fill vacancies that may occur in their board.

ARTICLE 7. None of the present stockholders, nor their associates or successors as such, shall be responsible or liable for any greater loss or damage in the said Company under this Act, than the amount of capital stock held or owned by them respectively.

ARTICLE 8. The net profits of the said Company shall be paid to the stockholders semi-annually, in proportion to the number of shares held by each respectively.

ARTICLE 9. At the expiration of the term herein provided, or sooner if holders of two-thirds of the stock shall so decide, the board of directors shall proceed to wind up and liquidate the affairs of said Company in such manner as shall be determined by the stockholders.

ARTICLE 10. Neither this Act of Incorporation, nor the By-Laws established in conformity therewith, shall be altered or amended without the concurrence of two-thirds of the stockholders.

ARTICLE 11. The aforenamed appearers as stockholders of, and now composing said Company, are entitled to the number of shares set opposite their names, having paid for the same in the manner following, to wit:

(1)—John W. Hoffman contributes a certain square of ground situated in the Faubourg Livaudais Fourth District of this city, the same being designated by the number 167 on the original plan of said Faubourg, drawn by B. Buisson, Surveyor of the Parish of Jefferson, on the 5th of March, 1832, deposited in the office of Felix Grima, then a Notary in this city, and also by the number 276 on the new plan of said Fourth District, late city of Lafayette. Said square is bounded by Washington, Sixth, St. George and St. Andrew streets, and measures 300 feet front on Washington street, the same front on Sixth street, 448 feet front on St. Andrew street, and the same front on St. George street, together with all the improvements, machinery, and fixtures thereon, comprising a bone charcoal [illegible] retorts, iron chimney, &c., &c., the whole having been purchased from D. C. Lowber, by act passed before C. Cuvillier, a Notary in this city, on the 23d day of October last past, said property being now used by the Company, and estimated at

	12	Shares......	$6,000
(2) G. A. D. Kemper, in cash,	3	"	1,500
(3) Paul Cook & Co.,	2	"	1,000
(4) R. G. Latting,	2	"	1,000
(5) P. F. Latting,	2	"	1,000
(6) J. Eager,	2	"	1,000
(7) J. A. Haggerty,	1	"	500
Total..................	24		$12,000

And finally, the shareholders hereabove named, in confirmation of the aforesaid covenants and agreements, ordained by the foregoing articles of limited copartnership, for the purposes herein set forth, do hereunto subscribe their names.

Thus done and passed at my office in the city of New Orleans aforesaid, on the day and date aforewritten, in the presence of Daniel C. Lowber and Martin A. Tarleton, competent witnesses residing in this city, who hereunto sign their names, with said appearers, and me, the said Notary.
(Originally signed,) D C LOWBER.
MARTIN A TARLETON.
J W HOFFMAN,
PAUL COOK & CO.
R G LATTING,
G A D KEMPER,
P F LATTING,
J. EAGER,
J A HAGGERTY.   WILLIAM L POOLE,
Notary Public.

I hereby certify the foregoing to be a true copy of the original Act of Incorporation extant in my Current Register; in testimony whereof, I grant these presents under my hand and seal of office, at the city of New Orleans aforesaid,
[L. S.] this seventh day of December, 1854.
WILLIAM L. POOLE, Notary Public.

MOISSENET'S
DAGUERREOTYPE ROOMS,
1 *Camp street, corner of Canal street*

LADIES and gentlemen desirous to secure superb excellent Daguerreotype portraits will not be disappointed by calling at the above establishment. The subscriber begs to state that through a peculiar process of his own, together with his long experience in the Photographic art, he can obtain results which have been sought in vain by other operators. Every one can be convinced of this fact by visiting his gallery, which is composed exclusively of portraits taken by himself.   d23

AUCTION SALES.

SALES OF BLACHE & LEAUMONT

Sale of Foreign and American Dry Goods.
BY BLACHE & LEAUMONT.

WEDNESDAY, 27th instant, at 10 o'clock, A. M., will be sold at their auction rooms, No. 77 Chartres street—

150 packages and lots of DRY GOODS, such as Printed Blankets, Cottonades, White and Brown Domestics, Zephir Cloth, American Prints, Damask Table Cloth, Checks, Linen Tapes, Irish Linens, Front Shirt Bosoms, Black and Colored Merinos, Muslin de Laine, Black and Colored Silks, Gros de Rhin, Black Cassimeres, Colored Alpacas, Satin Ribbons, [illegible], Kerseys, Shawls, Cashmeres, Osnaburgs, Silk and Tweed Cravats, [illegible] Brown Cotton, Flannels, Cotton Foulards, Madras Handkerchiefs, &c. &c.
Terms at sale.   dec 25

Package Sale of Fresh Imported Irish and Scotch Linen and Muslin Goods—Without Reserve
BY BLACHE & LEAUMONT

THURSDAY, 28th inst., at 10 o'clock A. M., will be sold at the store of O. B. Graham, No. 52 Gravier street, (up stairs)—

[illegible] packages Dry Goods adapted for the trade, consisting of Irish Linens, in whole and half pieces, Plain Linens and Damask Towels and Napkins, White and Printed Bordered Linen, Cambric Handkerchiefs, White and Brown Linen Nettings, Linen Lustrings, White Linen Drillings, Bay Linens and Brown Hollands, Shirt bosoms, Tape Checks, Fancy Printed Muslins and [illegible], &c.
—ALSO—
25 cases of Irish Linens, just landed.
Terms at sale.
Catalogues will be ready and goods may be examined early on the morning of the sale.   d27

AUCTION SALES.

Unreserved Sale of Fine Gold Jewelry, Diamonds, Gold Watches, Clocks, &c., Fancy Boxes for New Year's Gifts.
BY N. VIGNIE, Auctioneer.

WEDNESDAY, 27th December, 1854, at 10 o'clock, A. M., will be sold at the corner of Conti street and Exchange Alley—

TWO INVOICES of fine and newly imported fine Jewelry and Diamonds, Gold Watches, Clocks, Fancy Boxes for New Year's Gifts, Fancy Ware, China Ware, &c.
Terms—Cash [illegible].   d25

New Year's Presents—Toys! Fancy Articles and Jewelry.
BY M. BARNETT, Jr. & BROTHER.

WILL be sold THIS DAY, at 10 o'clock, at their auction store, corner of Chartres and St. Louis streets—
[illegible] assorted Toys, fancy Glassware and Jewelry.
At 11 o'clock—An assortment of Dry Goods, Guns, &c.   d27

Furniture ... Furniture.
BY FRANCIS FERNANDEZ.

WEDNESDAY, 27th inst, at 4 o'clock, P. M., at No. 2[illegible] Conti street, between Marais and Treme, will be sold an assortment of Furniture, consisting in Bedsteads, Armoirs, Chairs, Looking Glasses, Kitchen Utensils, &c., &c.
Terms—cash   d27

Boots, Shoes and Hats.

THE [illegible] just arrived and landing from ships [illegible] Woodbury, Martha, Stephen Baldwin, Sea Flower, Windlass, Havre, [illegible] Caroline Empire, comprising a [illegible] and complete assortment of men's, boys', youths' and children's Boots and Shoes, women's, misses and children's Shoes of every [illegible]. Also a [illegible] assortment of Wide Awake, Tinon, Cuban, Young America and [illegible] Hats.

The whole of the above having been selected with the greatest care, expressly for the Southern trade, [illegible] will find it to their advantage to give us a call before buying elsewhere.
sep23 12t   J HOBBS & CO,
12 and 14 Customhouse st

COGNAC—[illegible] pipes old Cognac, 1830, Tonchon and Cornac, 1830, for sale by
[illegible]   A. COUTIN, 13 Bienville st.

Gold Pens! Gold Pens!

BROWN'S GOLD PENS, just received and for sale by
nov16   P. DUREL & CO., 37 Chartres st.

BUTTER—[illegible] boxes superior patent Goshen, in store and for sale by   ANTO. COSTA,
d4   16 Customhouse street.

SARDINES—[illegible] cases Sardines in oil, in half and quarter boxes, [illegible] of R Gaillou, for sale by
d1   S REGGIERO & CO., 16 Bienville st.

Choice Wines and Liquors.

BRANDIES—[illegible] of the vintage of 1795, 1798, 1802 and 1806, Otard, vintage of 182[illegible], Otard, and other brands, of various prices and qualities.

WINES—[illegible], South Side and East India Madeira, Duff Gordon and Harmony & Co's Sherry, Old Port, Still and Sparkling Hock, Creme de Bouzy, Fleur de Sillery, Heidsick, and other Champagnes, [illegible] White Wine; [illegible] and Old [illegible]; [illegible] Rum Scotch, [illegible] Old Irish Whiskey, Brandy and Fruits in Juice, Cordials of every description, Bitters, and all [illegible] of WINES and LIQUORS, which will be sold on as reasonable terms as the [illegible].
[illegible]   S. SEWELL T. TAYLOR, 13 Royal st.

Conti St. Verandah Hotel.

MADAME GEORGE has the honor to inform her friends and the public generally, that she has entirely repaired and arranged the Conti street Verandah Hotel, No. 20 Conti street, between Chartres and Levee streets, in the most commodious and comfortable manner for the accommodation of such persons as will honor her with their patronage.

Besides a large number of rooms, small and large, which will enable her to receive and accommodate from 120 to 125 boarders, the Hotel contains vast and comfortable apartments, suitable for families.

The management of the establishment, in all its branches, the great care devoted to travelers, and above all, the quality and great variety of the viands at the minute attention with which she will serve all her guests, induce MADAME GEORGE to hope that, as heretofore, she will obtain the kind patronage of the citizens of New Orleans, and of Planters in general. MADAME GEORGE avails herself of this opportunity to inform the public that the breakfast hours are from 8 to 9 o'clock. Dinner hours from 3 to 4. Her charges for board [illegible] including lodging, are as follows: $1, $1 25, $1 50 and $2 per day according to the size of the rooms. [illegible]

THE undersigned have received by late arrivals from France, England and the North, a very fine assortment of seasonable goods, comprising in part the following articles:
Bleached and brown cottons, all qualities and widths;
French, English and American prints
Calicoes, plain and colored;
Costly dresses with bayaderes,
Aroma and barege dresses;
French, English and Swiss merinos,
Black and colored 5-4 Scotch cashmere,
5-4 Scotch merino,
Plaid tartans,
Black and colored [illegible] de laine,
[illegible], Gros de Naples and Poult de Soie,
[illegible] and embroidered de laine,
[illegible] sleeves;
Embroidered skirts, braid and flounced skirts;
Embroidered edgings and insertings;
Colored and black velvets,
Light cloths for ladies' cloaks,
Cloths, cassimeres and cottonades,
Black and fancy cashmere,
Cottonade for plantations;
Linen shirt fronts;
Furniture stuffs, all styles;
Gentlemen's and boys' merino vests,
Ladies' and girls' do   do;
Patent corsets;
Gentlemen's and ladies' merino drawers;
Embroidered, hemmed and plain linen cambric Handkerchiefs;
Damasked table cloths;
Colored striped do;
Damasked napkins and others,
Fresh linens, all qualities;
Table cloths,
12-4 printed baize;
Rugs, chimney fronts;
Gunny mats;
Children's cloth caps,
French umbrellas;
Parasols and shades;
White and red flannels;
Hose and half hose for grown up persons & children;
Pocket silk foulards, &c., &c.
BILLIEUX & REGGIO,
23 Bourbon street.

For Sale.

DISCHARGING ex ship Currituck, from Bordeaux:
400 boxes red and white wine;
25 casks claret;
20 half do white wine;
30 hampers bottles;
10 bales corks,
2 pipes American cognac brandy.
A. TAMBOURY & CO,
dec15   Royal st., corner Toulouse

EXPECTED daily by Mount Vernon, from Marseilles, and for sale by the undersigned—
40 casks Bergasse Wine, qual [illegible] boxes Muscatel do, [illegible] shelled Almonds, 5 bales shelled Almonds, 100 boxes Castile Soap, 100 do Olive Oil, Jas. Plagniol, 70 do Olives and Capers, 40 bbls imitation Madeira; 40 do Burgundy Port; 8 bbls Sausages; 20 boxes of one dozen each Holland Cheese; 60 boxes assorted Vermicelli and Macaroni of Genoa.
FDO. de FUENTES & CO,
d16 1w   22 Old Levee st

OLIVE OIL—200 baskets and 300 boxes J. Plagniol's Olive Oil, in store and for sale by
FDO. DE FUENTES & CO,
d16 1w   22 Old Levee st

[illegible]   No 35 Chartres st, (up-stairs.)

DRAWBACK—6 cases double barrelled hunting guns; for sale by   RICHARD, ALDIGE & CO.,
sep22   No. 35 Chartres st, (up-stairs.)

ABSYNTH—40 boxes C. F. Berger landing ex ship Ticonderoga, from Havre, for sale by
d1   J. B. PREAU & CO., 31 and 33 Gravier st

BURGUNDY CLARET, in bottles and half do—
25 boxes Romaine Conti,
15 do   Clos Vaugeot;
3 do   Chambertin;
67 do   Beaune,
42 do   Chablis. For sale by
ap19   FRED. LOISON, 24 Customhouse st

FRUITS IN JUICE—
150 boxes Strawberries in Juice, new crop,
75 do assorted Fruits in Juice,
Brand of Jh. Peneau, Nantes.
For sale by   FAURES & NORMAN,
oc14   No. 33 and 35 Royal st

HAVANA CIGARS—Warranted direct importation—Havana genuine brands—1,000,000 imperiales, Regalias, Londres, Media Regalias, Regalias du Londres, Millar, Trabucos, Rusos, Cilindrados, Cazadores, Prensados, Congresos, Regentes, Democratas, &c., of the following brands: Cabanas, Perfeccion, Flor de Cabanas, Intimidad, De Garcia, Cuatro Sobrinos, La Fe, Zaragozana, La Atala, Nicotiana, Washington, Montero, El Rifle, De Garcia, Cuatro Sobrinos, Roman, Flora, Bustamante, Doce Mases, Langle, and many others—in store and for sale by
f10   D BORRIO, Jr, 34 Gravier st

PAPER HANGINGS.
DELCROIX,
108 CHARTRES STREET 108.

THIS Establishment so favorably known for the beauty and quality of its PAPER HANGINGS has been removed to CHARTRES STREET, No. 108, two doors below the former stand, where an extensive and fine assortment of new style Parisian PAPER HANGINGS is now received, and will be increased during the season, by new arrivals from Europe. Mr. DELCROIX will thus be enabled to offer at all times, fresh articles.

Mr. DELCROIX' Paper Hangings are manufactured in the best European houses, and the common articles comprise a most varied assortment. Prices are extremely moderate.

The rich articles are as recherches as can be wished in point of elegance of pattern, colors, &c. In fact, the public will find at Mr Delcroix' establishment, every thing in the Paper Hanging line.
sep9   DELCROIX, 108 Chartres street.

WHITE WINE—50 bbls White Wine, Haut Sauterne, for sale by
EUG. ROCHEREAU & CO,
nov24   17 and 19 St Louis st

NOILLY VERMOUTH—200 cases Vermouth, Noilly & Son; 200 Turino Vermouth; for sale by   ANT. GIRAUD,
d18   44 Old Levee st

BRANDY—50 qr Pb Godard, OOD P; 20 qr J B Godard; 50 qr Pb Godard & Co; landing ex ship Isabella C Jones, from Bordeaux, for sale by
EUG. ROCHEREAU & CO,
nov24   17 and 19 St Louis st

DUNTZE AND IKEN,
Corner of Royal and Conti streets,

HAVE lately received a large supply of all kinds of fancy and family Groceries, consisting in—
Truffled Pates, hf. and qr. boxes.
Mushrooms, hf. boxes.
Green Peas, whole and ht. boxes; Cepes, ht. do;
Truffles, hf. boxes, Truffled Sausages, hf. do.
Salmon in Oil, hf. boxes
Sardines in whole hf. and qr. boxes.
Lubeck and St. Louis Asparagus.
Assorted French, English, and German Confitures.
Fruits in Juice; French Chocolate.
Olives, Grapes, Anchovies, etc.
English Pickles, and Sauces, etc.
Cracknel, Water, and Butter Biscuits.
Prunes in jars and boxes.
English, Dutch, and French Cheese.
Westphalia Hams; Lyons and Brunswick Sausages.
Dutch Herrings and Sardells; Beef Tongue.
Buckwheat Flour, and a large assortment of choice Family Groceries.   d20

COCOA—[illegible] bags of superior Guayaquil, landing per brig Punky, from St. Jago de Cuba, and for sale by   S. DE VISSER & CO.,
nov 13   74 Magazine street.