MARINE NEWS.

Port of New Orleans, Feb. 18, 1856.

CLEARED YESTERDAY.

Span Ship Aurelia, Amengual, for Barcelona—P Cuadra, Rosa & co
Ship Revenue, Robinson, for Boston—C S Kellogg & co
Ship Squando, Jordan, for Boston—C S Kellogg & co
Ship Middlesex, Pomeroy, for Havre—Jenkins, Williams & co
Ship Kate Sweetland, Bartlett, for Marseilles—Oliver & Farwell
Ship Ophir, Hanson, for New York—[illegible]
Bark Louisa, Brooks, for Marseilles—Ramos, Lovell & co
Bark Louisa Bliss, Wyler, for Marseilles—Jenkins, Williams & co
Norwegian Bark Augusta, Hansel, for Falmouth—[illegible], Wolford & co
Schr Petit Clementine, Poute, for Mobile—Bourgeois & Wade
Schr Minna Schiffer, Wilson, for Brazos Santiago and Point Isabel—Samuel & Marrison
Schr Star, Roberts, for Apalachicola—G B Metcalf & co

ARRIVED YESTERDAY.

Steamship Texas, Forbes, fm Vera Cruz.
Steamship Empire City, H Windle, fm New York, via Havana.
Ship Liberty, Atkins, 13 days from New York, to Chester Hillard—lst dist, 17.
Brig Zoroaster, Birkelwater, 8 days from Cardenas, to [illegible]—4th dist, 54.
Schr Nebraska, Pennington, 8 days from Lavaca, to Goldenbow & Lovering—1st dist, 12.
Schr Belvidere, Ashley, 2 days from Lavaca, to Goldenbow & Lovering—2d dist.
Schr Charles[?], Ashley, 3 days from Lavaca, Goldenbow & Lovering—[illegible].
Sloop Texana, ——, Donaldsonville—2d dist.
Schr Adeline, ——, fm coast, to master—2d dist.
Schr Helena, Mansen, 3 days fm Mobile, to master—Basin.
Schr Powhatan, ——, 3 days fm Pensacola, to J Hemby & co—Basin.
Schr Mary Ellen, Snow, 2 days fm Pensacola, to J Hemby & co—Basin.
Schr Zelima, Webber, 7 days fm Pensacola, to master—Basin.
Schr A J Vernar, Kane, 2 days fm Mobile, to master—Basin.
Schr Fontainbleau, Peters, fm Pontchartrain, Mise.
Schr Hunter, Parker, fm Pearl River—Basin.
Schr Falstaff, Christy, fm Pearlington—Basin.
Schr Baleares, English, fm Bay St Louis—Basin.
Schr George, ——, fm Tchefuncte—Basin.

STEAMBOATS.

E A Ogden, Johnson, fm Cairo.
R M Patton, Barnard, fm Nashville.
Mary Bean, Lyons, fm Opelousas.
Dr Robertson, Byrne, fm Nashville.
Florida, Frost, fm Mobile.
Lone Star, Smith, fm Jefferson, Tex.

TOWBOATS.

Oliver, Palmer, fm the Passes.

TOWBOAT REGISTER.

The Olivia, from the Passes—Towed down and to sea 17th inst, ships Caroline, Mary Clark and Mississippi—Brought up ship Liberty and brigs Zoroaster and [illegible].

MEMORANDA.

Capt Pennington, of the schr Nebraska, from Lavaca, reports arrived at Lavaca brigs Atlantic, Star and Lavaca; a schooner (name not recollected) lumber laden, from Pensacola.

The steamer Lone Star reports left Jefferson the 5th inst. [illegible] at the head of Fairy Lake; passed Shreve at the same place; met White Cloud at Albany, Grenada, in 12 Mile Bayou; met H M Wright at Shreveport, ready to start on her downward trip. Met Amelia at Fulton; passed Falcon at Robinson's, and Rose at Woods'. Met F F Kimball above Grande Bayou; met W N Sherman at Lacosse's Bodka. Marine at Carroll's, Bell of Mead's, St Charles at Grimes's, Fancy Farm at Big Prairie. Red River falling; Falcon Lake on a stand with 5 feet water; Cypress Bayou falling at Jefferson.

BELOW COMING UP.

Ship Liberty, Atkins, 13 days from New York, to Chester Hillard.

SPOKEN.

By ship Liberty, on the 5th inst, lat 25 deg 45 min North, ship Adam Lamont, (new) Bailey from Bath, Me. bound for this port.

CONSIGNEES.

Per steamship Empire City, fm New York, via Havana—Avet Bros—Jennings, Loughland & co—E Aymond—C A Barriere—F Bonafe & co—F Bauer—J Boulanger & co—F M Chevalier—H Chetwood & co—L Charlier—Hall Kemp & co—L Desormaux—B Davis—J Derbes & co—O Dupeyre—Durell & co—A & J Danziger & co—Fell & Stetson—Goyard & Jamison—J M Gould—A D Graff & co—Guttschalk Freres—E Girard—G Guthrie—Hall, R & & Putnam—Henderson & Peale—V Hebert & co—F J Hart & co—H D Hewett—Harris & Morgan—P A Hebrard—J Levois & co—Lopez & co—Laforest & Desmarres—L A Levy—Lobit & Charpentier—Loeb & McCall—Jno Marks & co—Macon Freres—F Moreno—T Moreau—P Mallard—E E Marais—E Marseille—J C Morgan—North, Sneath & co—Oesterle & Loeffler—L Pravat—T C Payne & co—Dros Pierre & co—E Pellet—B Tibber—A Jacquet—E Jacob—F Jourdain—A Robb & co—P A E Ruffier—Rosa & co—Reed, Emma & co—E Sympe—J W Stanton & co—Louis Schwartz—J Wright & co—J O Woodruff & co—J Weinmann & Bro—Townsend, Tompkins & co—L Dufilho—Hewitt, Norton & co—L Utter & co—order.

Per ship Liberty, from New York—Jno Armstrong—Braud & Landry—A Bronsean & co—F Bauer—C T Buddecke & co—J A Baque—J N Carrier, C Barriere & Bro—H C Clark & co—L A Decourcaux & co—F Dantinger—Donnelly, Brassel & co—D Duprey—Fellowes & co—Girard & co—Fairbanks & Morse—Gowland & co—A D Griffith—J Hart & co—Hall, Rodd & Putnam—F Jacobs—J F Klotz—J A Lees & co—Lroaie & co—Louis Carpentier—J Louque—J H Marks & co—F Mallard—D Massey—North, Sneath & co—Oesterle & Loeffler—H Prichard—Poule, Simmons & co—E Rochette—J Schwartz—Sampson & Lascoe—S DeVilliers & co—W P Weinheimer & co—Townsend, Tompkins & co—L Utter—W P Vandenburg & co—J O Woodruff & co.

EXPORTS.

BARCELONA—Per ship Aurelia—1646 bales cotton.
BOSTON—Per ship Revenue—1846 bales cotton, 11 bbls [illegible].
BOSTON—Per ship Squando—3222 bales cotton.
HAVRE—Per ship Middlesex—2623 bales cotton.
BREMEN—Per ship Jacobs—3186 bales cotton, 11 do moss, 2624 hhds and 250 kegs lard, 190 sks corn.
MARSEILLES—Per ship Kate Sweetland—2974 bales cotton, 156 hhds tobacco, 280 staves.
NEW YORK—Per ship Ophir—1846 bales cotton, 362 do [illegible], 2346 pigs and 477 casks lead, 113 hhds tobacco, 30 do sugar, 145 do do, 393 bbls molasses, 315 do, 1.6 tcs and 121 bbls lard, 300 sks corn, 18 coils bagging.
MARSEILLES—Per bark Louisa—912 bales cotton, 866 bbls flour, 33 do lard, 166 tcs do, 36 kegs do, 30 bxs tobacco, 2263 staves.
FALMOUTH—Per bark Augusta—948 bales cotton.
MOBILE—Per schr Petit Clementine—63 bbls molasses, 8 do potatoes, 20 bxs.
BRAZOS SANTIAGO—Per schr Minna Schiffer—39 bales cotton, 200 bbls flour, 25 do pork, 190 buckets and 8 do oil, 136 bbls wine, 300 reams paper, 166 pkgs, sundries.
APALACHICOLA—Per schr Star—26 hhds and 19 bbls sugar, 45 bbls and 30 hf do molasses, 60 do pork, 17 do whiskey, 95 do potatoes, 24 do onions, 3 do flour, 25 bags coffee, 27 bbls whisky, 7 do apples, 3 do potatoes.

IMPORTS.

NEW YORK, VIA HAVANA—Per steamship Empire City—$169,600 in specie to S C Hall—$150,000 to G A Freret—Total, $319,600—Am'td order.
VERA CRUZ—Per steamship Texas—$10,360 in J W Zacharie & co—$11,360 Bingham & co—$10,360 Fernando—$10 J. Fernandez—$1134 E. Pizza—$3,000 Wheeler & Kirchoff—$3,000 F de Fuentes & co—$6200 M Payne—$ 600 J T Leopoldi—$1640 M Southmayd & Harrison—Total $30,317 $0.
NEW YORK—Per ship Liberty—Am'td order.
CARDENAS—Per brig Zoroaster—156 hhds sugar to order.
MOBILE—Per steamer Florida—205 bales cotton Flory, Lacy & co—72 do order—Total, 220 bales—sundries to N. Goddex, J W Tuthill & co, Truslow, Bullard & co, Vietz & Lecompte, A W Sweet, order.
PENSACOLA—Per schr Powhatan—78 bales cotton 78 do on order.
PENSACOLA—Per schr Mary Ellen—151 bales cotton to sundry consignees—5,000 ft of lumber to Merritt & Mitchell.
PENSACOLA—Per schr Zelima—90,000 ft lumber to the A P Simpson.
MOBILE—Per schr A J Vernar—90,000 ft lumber Ward & co.
FONTAINBLEAU—Per schr Fontainbleau—60 cords wood order.
PEARL RIVER—Per schr Hunter—21 cords wood order.
BAY ST LOUIS—Per schr Baleares—29 cords wood order.
PEARLINGTON—Per schr Falstaff—26,000 feet lumber, Pauley, Nicol & co.
COAST—Per sloop Texana—25 hhds sugar, order.
COAST—Per schr Adeline—206 bbls molasses, 100 hf do do order.
COAST—Per Hodges' boat—30 hhds sugar, Meyer, Mummy & co.

RECEIPTS BY THE RIVER.

CAIRO—Per steamer E A Ogden—497 bbls flour, 2378 sks corn, 144 do oats, 295 bbls whisky, 19 pkgs butter, 298 sacks [illegible], 147 bbls alcohol, 164 head of cattle, 66 sheep, 136 hogs.
NASHVILLE—Per steamer R M Patton—39 bales cotton, 4 bbls sacks—305 sks corn, 100 bags flour, 2977 pcs pork, 48 bbls lard, 65 head cattle, 55 do hogs.
OPELOUSAS—Per steamer Mary Bean—3 bales cotton Payne & Harrison—144 do J C Hebert & co—11 do Lobit & Charpentier—15 do Miller & Fountain—13 do Laforest & Desmarres—8 do Andrew & Sereno—4 do Carroll, Pritchard & co—Total, 261 bales cotton—212 bbls molasses Payne & Harrison—146 do Wright, 1 do F Degas—74 do bbls molasses J S Bolbeny & co—77 do Reform & Nugent & co—41 do Lobit & Charpentier—10 do F Forest—Total, 314 bbls molasses, 60 do bbls sugar, 10 hf do molasses, sundries order.
NASHVILLE—Per steamer Dr Robertson—1769 bbls flour, 2361 sks corn, 171 do wheat, 837 bbls whisky, 3185 pcs pork, 34 pkgs sundries.
JEFFERSON, TEX—Per steamer Lone Star—173 bales cotton Payne & Harrison—186 do Wright, Davenport & co—377 do order—Total 693 bales cotton.
LAVACA—Per schr Nebraska—17 bales cotton Fellowes & co—16 do A J Tully & co—7 do Yeatman & co—13 do Buchanan, Carroll & co—18 do Brady, Germon & co—35 do Farley, Jury & co—88 do Oesley & Hawkins—14 do Cleveland Bros & co—9 do Goweason Bros—Total 163 bales cotton.

FLATBOATS.

Hodges' boat.—— fm the coast—32 dist.

FOREIGN PORTS.

VERA CRUZ, Feb'y 4—Arrived, American bark Wild Fire, Marschalk, from New York.

New Orleans, Opelousas and Great Western Railroad.

WINTER ARRANGEMENTS.

THIS Road is now open for passengers and freight from Algiers to Tigerville, on the Bayou Black, a distance of 66 miles.

PASSENGER TRAINS.

Leave the Depot at Algiers every day at.. 8:30 A. M.
Gretna every day at .... 8:40 A. M.
Arrive at Tigerville every day at .... 12:10 P. M.

RETURNING.

Leave Tigerville .... 1:00 P. M.
Arrive at Gretna .... 4:30 P. M.
Algiers .... 4:30 P. M.

FARE—Each way $2 50

A Ferry Boat will connect with the passenger trains, leaving the foot of St. Ann street every morning at 8 o'clock, precisely.

Freight will be received for Tigerville and the intermediate stations by the Company on the wharf, at the foot of St. Louis street, every day until 2 o'clock, P. M. All up freights must be paid by the shippers, and freight to be delivered at all other stations than Bayou des Allemands, Raceland, Lafourche Crossing, Terrebonne and Tigerville (where the Company have agents) must be prepaid.

Printed Rules and Rates of Freight in pamphlet form for circulation, to be had on application at the office of the Company.

oc27 tf A. R. SIGUR, Vice-President.

New Orleans, Jackson and Great Northern Railroad.

DEPOT ON CALLIOPE STREET, CORNER OF CLARA STREET, NEAR THE NEW BASIN.

PASSENGER TRAIN leaves the city daily at 8 A. M.; reaches Osyka at 1 P. M.; leaves Osyka daily at 2 P. M.; reaches the city at 7 P. M.

Passengers received and landed at all intermediate stations.

Fare, four cents, per mile each way; Children and Servants, half price.

Freight train from the city to Osyka and all intermediate stations every Tuesday, Thursday and Saturday, and from Osyka to New Orleans and all intermediate stations every Monday, Wednesday and Friday.

Excursion tickets at half-past price, to any station on the road, for passengers going and returning the same day.

Season tickets issued on application at a moderate price. GEO. H. HARLESHURST, General Superintendent.

jel

Tri-weekly Line of Stages to Jackson Miss.

DUNTZE & IKEN,
Corner Royal and Conti streets,

HAVE received by late arrivals from Europe—30 boxes assorted Cordials;
25 boxes Copenhagen Cherry Cordials;
10 baskets Ratafia and Guignolet;
50 boxes genuine Holland Curaçoa, white and red;
25 do superior Maraschino;
100 baskets Bordeaux Anisette;
50 boxes very superior Rhenish Wines;
50 do Burgundy Wine, Clos de Vougeot;
20 do Muscat Frontignan, very superior quality;
600 boxes Claret and White Wines, different brands;
25 casks East India Arrack;
80 boxes fruits in juice, Strawberries, Raspberries;
A large assortment of truffled Patés;
Green Peas, German Asparagus, green, &c.;
French Beans, Mushrooms, Cepes;
Truffled Sausages, German Salamis, &c.;
Eel, French Lobster, &c.;
English Pickles and Sauces;
English and German Groceries;
English Cheese, Chester, Stilton, and Cheddar;
Gruyere and Limburg, Dutch cheese and Limburg;
Westphalia Hams; [illegible]
[illegible]

RECEIVED per ship Agamemnon, from Marseilles—100 boxes Vermouth, Noilly, Pratt & Co.;
10 do Cherry Brandy, Marc do;
1 cask do do do;
10 baskets genuine Hungarian Wine; in store and for sale by V. CURIEN
jan9 25 Toulouse street.

COMMERCIAL.

[illegible — top of column damaged]

COTTON.—Arrived since the 8th inst. 63,721 bales. Cleared in the same time for Liverpool, 35,875 bales; for Falmouth, 1,203; Glasgow, 1,155; Havre, 11,916; Hamburg, 1,836; Marseilles, 1,885; Bremen, 8,427; Barcelona, 3,376; New York, 1,371; and Baltimore, 391 bales—in all, 69,555 bales, making a reduction of 5,834 bales. This, with the previous stocks including all on hand, cleared in the presses and not cleared, gives a stock on hand this day of 317,769 bales.

STATEMENT OF COTTON.

Stock on hand, Sept. 1, 1855		48,756
Received last week	63,721	
Received previously	1,096,627	1,160,048
		1,213,343
Exported last week	81,428	
Exported previously	[illegible]	895,644
Stock on hand and on shipboard not cleared		317,699

[illegible] opened on Saturday with a very languid demand, public attention being mostly absorbed by the inauguration of the [illegible] General Jackson, and no buyers were in haste to buy [illegible] of later news from Europe, the [illegible] being estimated at [illegible] bales. The Porte's or the Pacific was looked for to be on the market, and the Hermann was preparing to start. On Monday, and the business of the week at an [illegible] of moment of the market, the closing rates being [illegible] advance of 1/8 to 1/4 c. per lb. on Saturday's figures. On Tuesday, the sales did not exceed 4,500 bales. On Wednesday, there was a fair demand, and factors were willing sellers at slight reduction, the intelligence received of Monday, but buyers were not disposed to wait for the news by the Hermann; the sales did not exceed [illegible] and some distinction [illegible] steady, but not much [illegible] Yesterday, the market was again [illegible] and [illegible] prices. The sales reached [illegible] bales, prices closing 1/8 c. lower than the prices of the Monday. Thursday, [illegible] [illegible] on the week are of the usual price [illegible] remaining of the state of the market [illegible] lower, at closing at about the range of our quotations, which are now as follow:

LIVERPOOL CLASSIFICATION—LOUISIANA AND MISSISSIPPI.

Inferior	8 1/4 @ 9 1/4	Middling Fair	10 1/4 @ 10 3/4
Ordinary	7 1/4 @ 8—	Fair	11 —@—
Low Middling	9 1/4 @ 9 3/4	Fully Fair	—@—
Middling	9 3/4 @ 9 7/8	Good Fair	—@—
Good Middling	9 3/4 @ 10—	Good and Fine	—@—

TOBACCO.—With a very small stock on sale, and outside rates demanded by holders, the sales of Tobacco have been limited to about 250 hhds, of which we have been able to report [illegible] 7 hhds Lugs at [illegible] and 13 at [illegible] ... 7 1/4 c. [illegible]

Prices very firm, and we now quote as follows: Factory Lugs [illegible]; Planters [illegible]; Inferior to Fair, 7 1/2 @ 8 c.; Fine, 8 1/2 @ 9 c.; Choice and Selections, 9 1/2 @ 10c.

Arrived since the 8th instant, 3 hhds. Cleared in the same time for Bremen, 14; for Marseilles, 156; Antwerp, 19; Trinidad, 36; Brazil, 2; New York, 265; Boston, 56; and Charleston, 8, together 461 hhds. Stock in warehouses and on shipboard not cleared this day, 2,946 hhds.

STATEMENT OF TOBACCO.

Stock on hand, 1st Sept. 1855	hhds.	11,716
Received last the week	3	
Received previously	4,713	4,721
		16,436
Exported previously	436	
Exported last week	13,753	14,189
Stock in warehouses and on shipboard not cleared this day		2,946

SUGAR.—The demand for Sugar has been fair, and nearly 4,800 hhds have been sold during the week, mostly at the range of our quotations, which are as follows: Inferior, 5 @ 5 1/2 c.; common, 6 @ 6 1/4; fair to fully fair, 7 @ 7 1/4 c.; prime, 7 1/2 @ 8; choice, 8 1/4 @ 8 1/2 c.; clarified, 8 1/2 @ 9 c. ₩ lb.

MOLASSES.—This article has advanced with a good demand, and moderate receipts, and the week's sales embrace about 5,000 bbls, the closing rates being 31 @ 32c. for inferior to ordinary, and 32 @ 33c. ₩ gallon for good to choice lots.

FLOUR.—The market has been extremely dull during the greater part of the week, and although prices have declined 50 @ 75c. ₩ bbl, purchasers have been found for only 2,000 bbls, mostly at $7 50 @ $7 75 for superfine, including 800 taken yesterday at those rates.

WHEAT.—The rates have fallen off 10 @ 20c. ₩ bushel, and we have noticed sales of some 6,000 sacks, at $1 60 @ 1 70, mostly at $1 50 @ $1 65 ₩ bushel.

CORN.—This article has been rather dull, and only about 20,000 sacks have found purchasers, mostly at 60 @ 65c. for white, and 67 @ 68c. ₩ bushel for mixed and yellow.

OATS.—The sales embrace some 10,000 sacks, at 40 @ 45c. for Ohio, and 47 @ 48c. ₩ bushel for St. Louis.

BRAN.—This article has sold generally at 75 @ 80c. ₩ 100 lbs.

HAY.—We have noticed sales of 120 tons Western, at about $21, and several smaller lots, at $21 @ $23 ₩ ton.

PORK.—Early in the week about 500 bbls heavy inspected Mess were sold at $16 50, and some 600 bbls since at $15 ₩ bbl.

BACON.—Small lots have sold at 9 1/4c. for ribbed Sides, 10c. for Clear, 8 1/4 @ 9c. for Shoulders, and 10 @ 11c. ₩ lb. for plain Hams.

DRY SALTED MEAT.—We have noticed sales of some 60,000 lbs. mostly at 8c. for Shoulders and Sides, and 8c. ₩ lb. for Hams.

BEEF.—We quote Mess Beef at $12 00 @ 13 50, and Prime at $10 @ 10 50 ₩ bbl.

LARD.—Transactions in this article have been on a limited scale during the week, comprising a few small lots in bbls and tierces, at 10 3/4 c. for No. 1 to prime, and 10 to 10 1/4 in kegs, at 10 1/4 @ 11c. ₩ lb.

BUTTER AND CHEESE.—Western Butter has sold slowly at 20 @ 22c., and Cheese at 12 @ 13c. ₩ lb., with very little on the market.

BAGGING AND BALE ROPE.—We quote Kentucky Bagging at 17 1/4 @ 18c.; and India at 12 1/2 @ 13 1/4 c., the sales of the latter including 100 bales, at 13c. Rope has advanced, and many buyers have been hold latterly at 10c. The sales include 600 coils machine made at 9 1/4 c, 100 at 9 1/2, and 3 fancy, at 9 1/4 @ 10c.

GUNNY BAGS.—This article has been held at 15 @ 16c. according to weight.

RICE.—A limited business has been done in Carolina at 5 3/4 @ 6c. ₩ lb.

WHISKY.—The principal sales of this article have been on private terms, but we have noticed that for common rates at 35 @ 37c. ₩ gallon, and some lots of rectified have sold at 36 @ 38c.

COFFEE.—Some 4800 bags Rio Coffee have been sold during the week at a range of 10 1/4 @ 11 1/4 c., and occasionally 11 1/2 ₩ lb.

SALT.—A cargo of 4800 sacks Liverpool (1180 Sac) has been sold at 75c. ₩ sack round, and one of [illegible] over one-third fine, at 77 1/2 c. ₩ sack round, and one of 4800 coarse, at 80c. The rates have advanced to about 75c. and we quote it 85c. ₩ sack round, about [illegible] @ $1 00 ₩ sack for fine, delivered.

TALLOW.—We noticed a contract for 30 bale city rendered at 12c. ₩ lb.

CANDLES.—Star Candles have been selling at 25 @ 28c. ₩ lb., according to weight, &c.

SPIRITS TURPENTINE.—Some 200 bbls have been disposed of during the week, mostly at 38c. ₩ gallon.

FREIGHTS.—There has been more demand for ship, and the engagements comprise four or five American ships for Liverpool, at 9-16d for Cotton; four British at 17-32 @ 9-16d; one for Glasgow at 9-16d; a ship for Genoa at 1 5/8c.; one for Malaga at 1 3/4c.; and two or three vessels at [illegible] for Havre; two steamers to the Mediterranean. Some [illegible] rates, at rates that we did not hear.

EXCHANGES.—The market has been active, and the rates have advanced, especially for Foreign Bills. We now quote:

Sterling, 107 @ 107 3/4. Francs, 5f 20 @ 5f. 25 1/4; N. York 60 days, 1 3/4 @ 2 ₩ cent dis.; New York sight, 1/2 @ 1 ₩ cent dis.

MARBURG & FORSTER,
20 CUSTOMHOUSE STREET,

HAVE received per ships Johannisburg, United States and Guttenberg, from Havre, Eberhard, from Bremen, and Emma Lincoln, from Hamburg—
4,000 dozen ladies' Stockings;
2,000 do gentlemen's Socks;
1,800 do children's and boys' Stockings & Socks;
12 cases black and colored ladies' Cloth;
4 do fancy Buckskins, 3-4; 2 cases do, 4-4;
3 do fancy velvet and pelucho Vestings;
4 do fancy silk Vestings;
2 do black Cashmeres;
2 do black Doeskins; 1 case colored do;
4 do rich Embroideries;
2 do embroidered Dresses;
1 do do Petticoats;
5 do plain Muslins, 7-4, 10-4 and 14-4;
1 do Corsets;
2 do Poils de Chevre stuff, novelty;
14 do woolen Plaids, newest styles;
2 do printed Muslin de Laines;
3 do French black and colored Merinos;
2 do black and colored Paramattas;
3 do fancy pluche Trimmings;
2 do fancy velvet do;
4 do silk Fringes, newest styles;
1 do fancy silk Trimmings;
1 do black velvet Ribbons;
1 do colored velvet do;
10 do black and colored and fancy Lodrini Ribbons;
4 do colored satin Ribbons;
2 do Suspenders;
5 do Velvet for cloaks and collars, black and colored, 22 and 34 inches;
2 do black Poulte de Soie;
1 do black Gros du Rhin;
7 do black and colored Satin de Chine;
3 do colored Poulte de Soie, solid colors;
3 do fancy silk Dresses, latest style;
4 do Marcelines and Florences;
12 do Turkey red Oil Cloth, plain and printed;
25 do Madras Handkerchiefs; 8 cases printed and blue and white Handkerchiefs;
15 do Ginghams;
15 bales plain heavy Cottonade;
9 cases fancy French do
7 do embroidered muslin and lace Curtains;

Which they offer for sale, with a RICH ASSORTMENT of other articles suitable to this market, on liberal conditions and at the lowest market prices.

decl

RED STORE,

Between the two Markets, nearest to the Meat Market.

A. PEPIN & CO.,
(Successors to J. N. Robert & Co.)

HAVE RECEIVED by latest arrivals from France and New York, a large assortment of WINTER GOODS, consisting of French calicoes, muslins de laine, French and English merinos, plaid cashmeres, alpacas, curtain damasks, de calicos, drap de dames, black silk, plaid, figured and plain silks, trimmings, gloves, handkerchiefs, cassimeres, sattinets, cloths, embroideries, hosieries &c.

A large stock of PLANTATION GOODS, such as negroes' kersey jackets, do pantaloons, blue and red twilled flannel shirts, blue and red French do do, hickory shirts, cottonade pantaloons, woolen socks, hats, caps, shoes, French and American blankets.

Planters and country merchants are respectfully invited to examine our stock before they buy any where else.

a30

DIRECT IMPORTATION FROM PARIS.

VICTOR,

No. 16 St. Charles street,

HAS just received by the latest arrivals from Havre, his assortment of WINTER GOODS, which comprises: Linen shirts, cotton shirts with linen bosoms, and cotton shirts, of the latest styles, and at all prices.

Cravats, stock-cravats, stocks, handkerchiefs, Jouvin's gloves, flannel and cotton undershirts, linen, flannel, cotton and Canton flannel drawers;

White and fancy silk, Scotch thread, cotton and merino socks;

Silk umbrellas;

Walking canes, with and without swords;

A few miniature carriages for children;

A large variety of fancy articles, such as: Portemonnaies, purses, bracelets, fans, ladies' and gentlemen's dressing cases, tortoise shell and buffalo combs, all kinds of brushes;

A large assortment of perfumery from the best Parisian manufacturers;

An assortment of articles for Hair-dresser's use, always on hand;

He has excellent and polite hair-dressers to wait upon such persons as will honor his hair-dressing saloon with their patronage.

Fresh Goods.

GODCHAUX BROTHERS,
107 and 109 Old Levee Street.

JUST received, the balance of their READY MADE CLOTHING and an extensive and choice assortment of FRENCH IMPORTED GOODS, consisting in: White and colored shirts, for youths; New style collars and cravats.

HATS:

Grey and black beaver, Wideawake & Planters'; French grey do de Jerome and Imperial style; do do do Bl crown; do do do Lamartine.

Caps of every description; children's fancy do.

Messrs. Godchaux Brothers tender their thanks to their friends and the public generally for their kind patronage, and beg them to rest assured that their new business system, the care with which their goods are manufactured, added to their long experience in the trade, cannot fail to be most profitable to their customers. They aim at success more than in proportion to the increase of their business.

Godchaux Brothers,

Nos. 107 and 109 OLD LEVEE STREET.

RECEIVED per steamships Granada and Cahawba, the balance of their Ready-made Clothing, fancy Cashmere, Pelerines, Overcoats and Coats, cloth and pilot cloth Coats, Cloaks, Talmas, etc., at a great reduction.

Godchaux Brothers,

Nos. 107 and 109 OLD LEVEE STREET.

RECEIVED per ship Bruno, from Havre—215 dozen assorted white Madapolam Shirts. 75 do white Shirts, colored fronts.

Notice to Dealers.

THE undersigned informs the public that his store will be reopened on Saturday next, 16th inst.—Customers are invited to call and examine his assortment of Woolen articles, Gloves, Hats and [illegible] of every description, Combs, Brushes, new style Toys, Lace, Perfumery, [illegible]. The goods will be disposed of at the [illegible] [illegible]

P. M. [illegible]

decl3 corner Chartres and Conti streets.

[illegible] LAMPS.—Received from Havre, 500 Lamps, every description, Bronze, China [illegible], from $4 and upwards, complete. These articles are from the best French manufacturers [illegible] guaranteed. For sale by LION & PINSARD,

jan9 66 and 68 Royal street, corner Bienville.

MISCELLANEOUS.

[illegible] CUSTOMHOUSE ST. ... FOR [illegible] PRIVATE DISEASES.

[illegible — column head damaged]

Dr. JAMES would also call the attention of [illegible] those who have privately applied to [illegible] [illegible] ...

[illegible]

SCHIEFFELIN, BROTHERS, & CO.,

IMPORTERS, AND DEALERS IN

Drugs, Paints, Oils, Dyes, Perfumery, &c.

170 WILLIAM STREET, NEW YORK.

INVITE the attention of the trade to their large and varied stock of Drugs, Paints, Oils, Perfumery, &c. In addition to their regular importations of Staple Drugs, they are also receiving, direct from the sources of production and manufacture, a supply of Tooth, Hair and Nail Brushes, Sponges, Corks, Mortars, Sponges, French and English Perfumery, Lubin's Extracts, and other select articles, which are entirely unrivaled in their stocks, which they are also enabled to offer on the most advantageous terms.

Orders, either in person or by mail, will receive prompt attention.

aul7.1y

J. AUGE, Hair Dresser,

No. 68 CANAL STREET, CORNER BOURBON.

RESPECTFULLY informs ladies and gentlemen that he has just added to his stock various articles, such as superior French and Northern Perfumery. He particularly recommends his preparation to prevent the falling of the hair, already favorably known and approved by the best physicians in this city. Also, his new Royal Pearl White, for the beauty and freshness of the skin, and an assortment of hair brushes, fancy articles for ladies and gentlemen; Jouvin's gloves, perfumeries, ladies' bonnets, shell combs of every description, fancy jewelry, hair cases and fancy do., shirts, &c., &c. As he is desirous of disposing of a certain quantity of the latest style shirts, (linen and cotton,) lately received from Paris, he offers them at cost. A large assortment of plaits, wigs, toupees and curls; curls in new style; Circassian plaits; disguise wigs and wax masks with beard.

Hair dressing saloon especially for ladies. The saloon is always up stairs.

All goods sold at very moderate prices.

Ladies in hair dressing specially attended to by Mr. Auge.

fel

G. LAVIE,

St. Charles, No. 21, between Canal and Common.

JUST received, an extensive assortment of the following new style and dressing articles, which will be offered on most moderate terms:

Jouvin's white kid gloves, straw and assorted colored do.

Jouvin's beaver gloves, Swedish do., cloth gaiters.

Black and colored collars, cravats and scarfs.

Foulards, white and figured linen cambric handkerchiefs.

Fine linen and cotton shirts.

Shirt bosoms, false collars and sleeves.

White and colored silk and cotton half hose.

Merino and cashmere half hose.

Smooth flannel and mixed vests and drawers.

Silk and cotton vests and drawers.

Fine perfumery, brushes and assorted combs.

Porte-monnaies, purses of all descriptions, cigar cases.

Genuine meerschaum pipes, with amber stems.

Buttons for paletots, vests, sleeves, and shirt bosoms.

Opera glasses, spy glasses.

Flobert's (Monte Christo) rifles, and pistols, percussion caps.

Fine scissors and cutlery.

Walking canes, silk and cotton umbrellas.

Playing cards, various games.

Liquor sets, traveling boxes, bags, fans, and boxes of all descriptions.

Bronzes, China ware, and crystals.

Also a splendid assortment of latest style fancy articles.

IMPORTANT

TO HOUSEKEEPERS AND DEALERS.

THE HOPE MILLS,

Fulton street, and 71 Beekman street, NEW YORK. *Principal Office, 103 Front st., New York.* Factory, Nos. 26, 27, and 28 Hudson street, Jersey City.

THE PROPRIETORS OF THIS LONG AND WELL-KNOWN

Coffee & Spice Establishment,

Continue to prepare the best PHARMACEUTICAL POWDERS in use, for RAISING BREAD, BISCUIT, TEA and other Cakes, &c. They also prepare Mustard, Cocoa and every other article of daily use in every family which they offer upon the most reasonable terms. Catalogues sent to dealers. Address, with stamp, [illegible] R. H. & J. G. ISHAM.

N. B.—Consumers advised to inquire for HOPE MILLS articles.

sel7.1y

FURNITURE STORE.

GROSJEAN & BENETEAU,

BIENVILLE STREET, No. 63, corner of EXCHANGE ALLEY,

HAVE constantly on hand a full and complete assortment of Furniture of all descriptions, from the best Northern and Western manufactories, such as bedsteads, bureaus, tables, armoirs, &c. with glasses, mahogany and rosewood do., chairs, tables of all sizes, sofas, lounges, parlor and bedroom rosewood and oak furniture, cottage do., hair and spring mattresses and other cushions, mosquito bars, &c. Furniture repaired and exchanged, and tables and chairs to rent for soirees and parties.

ja23 3taw

Paper-Hanging.

DELCROIX, 106 Chartres street, has now on hand an extensive assortment of French PAPER-HANGING, received per ship Mulhouse, from Havre, comprising a large variety of entirely new and rich articles. To persons desirous of having richly decorated apartments, we recommend the following articles of Paper-Hanging:

Variegated Paper, white ground, with grey foliage, fringed with gold;

Morocco Paper, white ground, with grey foliage;

Woolen Velvet, Brocha, Silk and Gold;

White Velvet, brown ground;

Red Velvet, grey gothic hangings;

Gold Ornaments, various descriptions;

Satin and Glazed Paper, white, with gold foliage;

Glazed Paper, flowered, richest coloring and exquisite design;

Ornamental Paper, Velvet and Gold, white squares, for cornices, pilasters, with base, etc., etc.;

Assorted Borders, Paper, etc.

Also, a large assortment middling quality; Satin and Velvet imitations, etc.; ordinary and common paper—all admirably colored and at most moderate prices.

DELCROIX,

sep19 106 Chartres street.

J. VINCENT,

CORNER OF ST. PETER AND ROYAL STREETS.

F. LEFEVRE, Successor.

SATURDAY, 17th inst.

OPENING OF THE LADIES' SALOON.

MR. LEFEVRE informs the public that the opening of a Ladies' Saloon will take place on SATURDAY next, and that said saloon will be kept open daily, from six o'clock in the morning up to the closing of the Theatre.

Nothing has been left undone to please Ladies. The saloon will be constantly warm and ornamented. He will offer

A SPLENDID LUNCH,

To consist of the most delicate dishes, such as

Truffled Galantine,	Chicken Mayonnaise,
Truffled Turkey,	Westphalia Ham,
Tenderloin Beef,	Dried Tongue,
Mushroom Vol-au-vent,	Chicken Supreme,
Tenet Fillet a la Tartare,	Fillet a la Marechale,
Charlotte Russe,	Rum Jelly, Maraschino,
Milk and Coffee,	Black Moka, &c.
Beaujolais wine,	Bordeaux wine,
Dry Graves wine,	Ch Mo wine,
Lunel Muscatel,	Frontignan wine,

Tokay wine, Marseilles wine, Champagne wine.

Mr. Lefevre will attend to evening parties, family parties, marriages, christenings, dinners, &c.

The public are informed that the lease of Mr. Vincent (F. Lefevre, successor,) has no connection with the establishment at the corner of Canal and Carondelet streets, now kept by Mr. J. Figuiere.

al6tf

The Arrival of

DR. SHERIDAN in this city for the second time, from Madam Stephens' Hospital, city of Dublin. He is daily performing his wonderful cures, of restoring sight to the blind and the deaf to their hearing. I will also cure cancers without the use of instruments, and consumption even in the second stage, in from 21 to 25 days. Persons troubled with fits will go to Dr. S. and get restored, so as never to be troubled again. Piles cured at once—bloody piles, for blind piles, or outward piles; bad legs in any state cured speedily; rheumatic pains banished on the first attendance. Dr. S. will restore good hair to the bald.

Secret diseases cured on the first attendance, and without loss of time to the patient. Advice gratis. Persons in the country can be attended to, stating exactly the condition they are in.

Dr. Sheridan allows his day book open to all persons for reference to his wonderful cures in this city and St. Louis, and the hundreds he has restored to sight. Dr. S. allows his diploma to hang in his office. Persons are allowed to see the Doctor restoring sight to the blind.

Dr. S. can be seen at his office from 9 A. M. to P. M. NO. 236 CANAL STREET,

oc11 tf corner of Treme.

COSTUMES

FOR MASQUERADES AND FANCY BALLS

No. 112 Conti Street,

BETWEEN DAUPHIN AND BOURBON STREETS.

MADAME GROUX, from Paris,

COSTUMER,

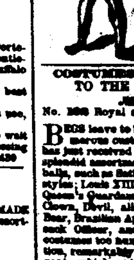

RESPECTFULLY informs her customers and the public, that having greatly increased her extensive stock by recent importations from Paris, she is now prepared to furnish the most complete and elegant assortment of COSTUMES, DOMINOS, MASKS, etc., ever offered in this city, comprising every nation, age and style, ANCIENT and MODERN.

Prices very moderate.

Madame Groux has a toilet room expressly appropriated for ladies.

Costumes made to order on short notice. a8 6m 3taw

COSTUMES, MASKS AND DOMINOS.

TO THE QUEEN'S GUARDSMEN!

MME. LUSSAN,

No. 188 Royal street, between Conti and St. Louis,

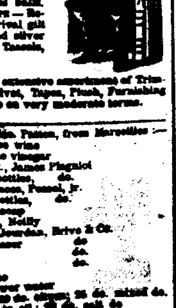

BEGS leave to inform her numerous customers that she has just received from France a splendid assortment of masked balls, such as Ruits Dominos, all styles; Louis XIII, XIV and XV, Queen's Guardsmen, Harlequin, Clown, Devil, all colors, Black Bear, Brazilian Ape, Figaro, Cossack Officer, and many other costumes too numerous to mention, remarkably fresh and elegant, which are fully recommended for fancy dress balls.

GILT AND SILVER TAPE.—Received by the same arrival gilt and silver Tape, gilt and silver Cloth, gilt and silver Tassels, for embroideries.

TRIMMINGS.—Also, an extensive assortment of Trimmings for dresses, Velvet, Tapes, Plush, Furnishing Goods, etc. The whole on very moderate terms.

decl9 tf

LANDING ex ship Gen. Paton, from Marseilles:—
20 casks Burgundy wine;
10 barrels white wine vinegar;
250 baskets oil, 24 oz., James Plagniol;
50 do. do., half bottles, do.
50 do. do., 24 ounces, Fossel, jr.
30 do. do., half bottles, do.
250 boxes Avarsven soap;
100 do. vermouth, Noilly;
100 do. muscatel, Jourdan, Brive & Co.;
50 do. kirschwasser do.;
25 do. absynth, do.;
25 do. cassis; do.;
25 do. curaçoa; do.;
25 do. orange flower water;
100 do. pickles; 100 do. olives; 25 do. mixed do.;
25 do. anchovies in oil; 25 do. salt do.;
25 do. chocolate; 25 do. pickled tunny;
20 do. English pickles; 10 do. [illegible].

For sale by P. D. SEGOND & COUTIN,

jan15 13 Bienville st.

Watches, Jewelry [illegible]

M. FREYHAN,

[illegible] CHARTRES street,

JUST received from Europe and the North, a splendid assortment of ladies' and gentlemen's JEWELRY; also, some fine Gold and Silver WATCHES, and silver and Plated WARE.

N. B.—Particular attention will be given to the repairing of Watches and Jewelry, and to the setting of Diamonds—all of which will be fully guaranteed.

decl2 tf

SOAP.—300 boxes Olive Oil [illegible], for sale by JOSEPH LANDIS & CO

jan23 83 Tchoupitoulas st.

MISCELLANEOUS.

By C[illegible]—[illegible] fine Boots and Shoes; [illegible]
[illegible] dozen black and white wool Hats.

Also, landing from ships Tamaqua, Saxah Bridgen, Undine, Camden, [illegible], Trenton and George Fox, [illegible] which, together, comprising a splendid assortment of Boots and Shoes, suitable for the city or country trade, for sale low by FROST & CO.,

au24 30 Magazine st.

BOOTS, SHOES AND HATS.—30 cases just received, consisting in part of the following:

Men's French superior Calf Pedal straw do;
" Swiss Canton do, Leghorn bound W B do;
" Florence bound do;
Boys' Leghorn bound do, do do Kossuth do;
" do do trimmed do, do do W B do;
" do N B do, do Pedal straw fancy do;
" Albert Jenny do, youths' Leghorn bound;
Youths' Canton straw do, do Leghorn Kossuth do;
" fancy trimmed Leghorn do;
" W B do do, do T B do do;
Children's Pedal Jenny do; do fancy trimmed do;
" Pedal do do; do open Tripoli do;
" white Canton fancy trimmed do.

Also, an extensively well selected stock of men's, boys', youths' and children's Boots, Shoes and Brogans; ladies', misses' and Children's Shoes of every description. For sale on liberal terms, by

[illegible] & CO., 12 and 14 Custom-house st.

RUSSET BROGANS.—10,000 pairs of the best quality and of all sizes, for plantation use.

BOOTS AND SHOES.

500 cases of fresh and seasonable Goods, now landing, comprising a full assortment of everything in the Boot and Shoe line, and manufactured expressly for this and Southern market. For sale by

a1 dim G. W. DUNBAR, 9 Magazine st.

Shoe Store! Shoe Store!

WHOLESALE AND RETAIL.

ARTICLES offered at the Shoe store of BLANCAND & GUITET, corner of Royal and Dumaine streets, are all superior. The Creole and French Shoes are sold under a full guarantee.

It is the only establishment of the kind where families can find a complete assortment of good and excellent Shoes at truly moderate prices.

FOR LADIES, GIRLS AND CHILDREN.

Brogans, all descriptions, with or without heels;
Black patent leather or plain Bootees, do do;
Colored do do do do;
Low quarter calf skin Shoes, do do;
Do Shoes, white or black satin, do do;
Slippers and Fancy Shoes generally of the latest style.

FOR MEN, BOYS AND CHILDREN.

Calf skin Shoes and Brogans, all descriptions;
Calf skin and patent leather Shoes and Brogans, do;
Superior patent leather and plain Boots;
Bootees; Shoes with 3 buttons; Slippers; and generally fine and fancy Shoes of all descriptions.

—ALSO—

An extensive stock of Northern Shoes for servants and plantations.

City and country dealers are respectfully requested to give them a call before going elsewhere.

Shoes manufactured to order, as heretofore, by the best [illegible] in the city.

JOHN DOULMEGNER,

CORNER OF CHARTRES AND BIENVILLE, UP STAIRS, ENTRANCE ON BIENVILLE STREET.

RECEIVED per last steamers from New York, and per ship Mulhouse, from Havre—
Spotted Velvet, for dress trimmings;
Embroideries, of every color, for mantillas;
Satin Ribbons, plain and watered;
Small Umbrellas, assorted colors;
Jet and Coral Bracelets;
White Embroidered Caps, for children;
Gentlemen's fancy Collars;
English Embroidery and Cambric Handkerchiefs, &c., &c.

T. E. BENOIT,

MUSIC DEALER, begs leave to inform amateurs that he has lately received a varied assortment of Music from the new operas, for piano, and song, etc., by the most celebrated authors.

Latest Polkas, Mazurkas, Schottisch, Redowas, Varsoviennes, Cotillions, Quadrilles and Waltzes.

Music for the violin, flute, guitar and all other instruments.

Method of Dupres, Lablance, Panseron, Garcia, Damoreau, etc.

Pianos of Hunter Herts, Bertini, Lecarpentier, Kalkbrenner, etc.

Method for the violin, bass, double bass, flute and guitar by the best authors.

d28 T. E. BENOIT, 73 Chartres st.

CLARET WINE—1000 boxes Claret Wine Caps and Labeles, landing ex ships Protector and Oceana, from Bordeaux. For sale by

jan8 R. CAHUZAC & CO., 30 Old Levee.

UNDER FULL GUARANTY

MANUFACTURE OF GILT AND SILVER PLATED WARE SPOONS, AND FORKS,

and all other articles requisite for Table Service, Church, House, and Steamboat Ornaments, &c.

C. ROUYER,

Galvaniser, Gold and Silversmith, and Manufacturer in Bronze of all Metals.

UNDERTAKES repairs of every description, and renovation of old articles—guaranteeing, moreover, his work to last for several years.

An experience of ten years, together with numerous experiments which he has made to perfect and simplify his work, have earned for him the confidence of the community of New Orleans, where he has resided for the last six years. He now enjoys an extensive custom from the principal Hotels and Restaurants of the city, and has obtained a most enviable reputation for the finish and excellence of his work, as well as for his moderate prices.

Watches and Jewelry are repaired at his establishment, No. 16 Royal street, corner of Customhouse.

Gold and Silver Gilding by weight. 9 6 1y

Box Manufactory, and Oyster Shell Lime Sifted for Sugar Makers and Builders.

B. ANTOGNINI, Manufacturer of Billiard Tables and Builder, Eagle Mills, 12 and 14 Conti street, near Levee. Boxes for packages of any size made to order. Superior fresh Lime, in good barrels, for whitewashing, sugar-making and building, always on hand. Dressed Pine Floorings and Ceilings, Sawings, Turnings for builders. Stoves, houses, &c., put up, repairs of any kind made on the shortest notice by means of machinery.

The public are invited to call and see.

English Sugar Kettles.

JUST received from Liverpool, per ship Great Duke, an assortment of Sugar Kettles of the following dimensions—

84 by 20 inches;	72 by 26 inches;
36 by 14 do;	48 by 20 do;
96 by 22 do;	76 by 26 do;
84 by 20 inches.	

CAST IRON PANS.

48 by 18 inches;	82 by 20 inches;
54 by 20 do;	84 by 21 do;
72 by 26 do;	76 by 26 do.

Orders promptly executed by JUAN Y. DE EGANA,

a21 47 Bienville street.

LION & PINSARD,

Nos. 66 AND 68 ROYAL STREET, CORNER BIENVILLE,

HAVE just received per ship Robert, from Havre, a considerable assortment of FRESH GOODS, consisting in part of the following:

An extensive and choice assortment of Mercery, such as Ribbons of every description; Moire Tape; plush, plain and figured Velvet; Satin Ribbons; Moire Antique Trimmings, Belting, Buttons, Hooks, &c. For sale by wholesale on very liberal terms.

English Embroidered Collars, black Crape Collars;

Ladies' Embroidered Chemises;

Tortoise shell, side, back and tuck Combs, and others;

Jouvin's Gloves, warranted genuine, at $1 a pair;

Woolen, beaver, silk Gloves, and others;

French Perfumery, from the houses of Lubin, Piver, Guerlain, Pinaud, and the Hygienic Association;

Hosiery of every description, Drawers, Undershirts, Hose, Half Hose, Linen Shirts, Cotton Shirts with linen bosoms, Cotton Shirts, colored do, Suspenders, Gaiters;

Cravats, Collar Cravats, Scarf Collars;

Chinaware and Crystals, Biscuits;

Clocks and Candelabres, bronzes and imitations;

Statuettes, Groups, Fancy Articles;

"Moderateur" lamps and Colza oil;

Toothpicks Nos 4 and 5, 600,000 Sugarplum Crackers;

Fine French and American jewelry;

Jewelry, imitation;

Mourning jewelry, such as jet and imitation bracelets, ear-rings, &c;

Breastpins, Chains, Necklaces, Crosses, &c;

Fancy articles of every description;

Porte monnaies, Cigar-cases and Pocket-books;

Hunting weapons and articles, Flobert's weapons, (Monte-Cristo);

Tables, Boxes, Bureaus, Liquor sets;

Brushes of every description;

An extensive assortment of Shirts, Half-hose, Drawers, &c.;

Wholesale and retail on very liberal terms.

Orders for New York and France attended to.

LION & PINSARD,

66 and 68 Royal street, corner of Bienville.

feb4-lm

JUST landing from ship PROTECTOR from Bordeaux—
8 casks Wine, old Chateau Margaux.
16 do do St. Julien.
60 do Ordinary wine, Queyries.
50 boxes Wine, Bauman Medoc.
6 do do Chateau.
537 do do St. Julien.
6 do do Superfine Anisette.
2 do do Petit Pois. 2 do Capers in oil.
2 bales Corks. 25 boxes Dry Prunes.
1 box Labels. For sale by FERBOS BROTHERS,

jan8-14t 247 and 249 Royal st. cor. Main.

HAVANA SUGAR—White, in store and for sale by MORENO BROTHERS,

jan28 34 Old Levee.

HAVANA COFFEE—Prime Green, in store and for sale by MORENO BROTHERS,

jan28 34 Old Levee.

HAVANA CIGARS—HAVANA CIGARS! *DIRECT IMPORTATION.* The undersigned have just received by recent arrivals a splendid assortment of Cigars, carefully selected from the best manufactories in Havana, and consisting in part of the following choice brands, viz.: Cabanas, Partagas, Intimidad, Ingenuidad, Nicotiana, Cervantes, Escoceses, El Capitolio, El Sol, Washington, Figaro, A. Garcia & Co., La Vas, Flor de Morales, La Belina, El Yumuri, Espanola, Emperador Nicholas, El Acierto; La Glorieta, El Sultan, El Caminante, La Emperatriz Eugenia, Flor del Paseo, El Sol de la Crimea, La Flor de Vigo, Fulton, Flantropos, &c., comprising Regalias, Media Regalias, Regalia Chico, Regalia Londres, Prensados, Cilindrados, Conchas, Londres, Brebas, Millar, &c., &c.

For sale on reasonable terms by MORENO BROTHERS,

jan26-2w 34 Old Levee.

Grates! Grates! Grates!

AT 25 CONDE STREET.

3000 PARLOR and Chamber Grates of the latest patterns, just received from the North and the West, for sale at prices defying competition—say from $3 50 to $30 00.

Setting of the same undertaken in any part of the city, and done at the shortest notice and on the most reasonable terms. R. NAUTRE & CO.,

(Successors to S. Magnerand & Co.)

sep14 25 Conde street.

Potatoes and Onions.

600 BBLS. Northern Pink Eyes Potatoes;
2000 bbls. Western do do;
1500 bbls. Western Meschanicks do;
200 do do Long Reds do;
200 do do Blue do;
100 do Northern White Beans;
50 do Western do do;
100 do Northern Dried Apples;
100 do Western do do;
200 do Northern Silver Skin Onions.

For sale at the lowest price, by J. RIVIERE, 76 Tchoupitoulas st.

Orders promptly attended to. jal8 6t

JUST landing from ship Hanson, from Bordeaux—500 boxes Wine, St. Julien, of Prenat, Aine & Co.; 150 do do 1st quality; 50 do do Chateau Giscours. For sale by HENRY VALETON,

jal9 90 St. Louis st.

CLARET IN CASKS—30 casks Claret Pauline Medoc; 15 do do Deyrie Medoc; landing ex ship Grays, from Bordeaux, for sale by

EUG. ROCHEREAU & CO.,

feb1 8t 17 and 19 St. Louis st.

BRANDY—20 1/4 pipes Brandy, A. Seraniant 1858; 10 1/4 do do Lagrange; 15 1/4 do do Castillon 1825; landing ex ship Grays, from Bordeaux, for sale by

EUG. ROCHEREAU & CO.,

feb1 8t 17 and 19 St. Louis st.

PIPER HEIDSIECK CHAMPAGNE—100 baskets, quarts and pints, landing ex ship Grand Turk. For sale by PREAU & COUTURIE,

jan16 31 and 33 Gravier st.

PAPER—Landing ex ship Juniata, from New York, 1,200 Reams Wrapping Paper, assorted size and quality, and for sale by QUEYROUZE & LANGSDORFF,

jal5 13 & 15 St. Louis street.

CIGARS—300,000 received also by the Elizabeth and Miller, of the celebrated brands Sultana, Intimidad, Montero, El Sol, Dos Amigos, Nicotiana, Ingenuidad, Dueño, Cazadores, &c., comprising the different classes of regalias, media regalias, vegueros, cilindrados, millares, Londres, &c., in store and for sale by ANTO. COSTA,

d22-1m 16 Customhouse st.

CHAMPAGNE—50 baskets superior Champagne, imported and for sale by

TH. BAILLY BLANCHARD & CO,

jan14 18t 27 Old Levee street.

CORKS—15 bales fine pointed Corks, 30,000. For sale by

ANT GIRAUD, 44 Old Levee.

jan7

MACKEREL—Large No. 1, hf bbls, qr, all, and kits; 175 packages No. 1, mackerel, hf bbls, qr, and kits; 100 packages No. 2 Mackerel, large, hf bbls, qr and kits; 100 packages No. 2 Mackerel, hf bbls, or bbls, and kits; 500 packages No. 3 Mackerel, 400 bbls, and 300 hf bbls; Large No. 3 Mackerel, and 200 hf bbls; Extra and Mess Mackerel, 100 packages. Landing ex ships Julia Dean, and in store, for sale by

JOSEPH H MARKS & CO,

jan16 76 and 78 Magazine street.

VERMICELLI AND MACARONI—200 boxes Vermicelli and Macaroni, landing ex ship Agamemnon, from Marseilles, and for sale by

O VALLEUX & CO, 20 Tchoupitoulas st.

jan8

COGNAC—8 pipes Cognac, Saint Millard, 1818, landing ex ship Hanson, from Bordeaux, and for sale by PREAU & COUTURIE,

jan16 31 and 33 Gravier st.

MISCELLANEOUS.

[illegible] DAY [illegible]
[illegible]

By C[illegible] bouquet ticket ... 1 00
Admittance to the riding ground for strangers... 3 00
Riding tickets for the pupils and one of the presenters ... 1 25
... 1 25

Mondays, Wednesdays and Fridays, [illegible] exclusively for ladies. [illegible] Tuesdays, Thursdays and Saturdays exclusively for gentlemen.

Admittance to the riding ground granted to the pupils or their guardians only.

LIVERY STABLES.

Saddle horses by the month ... $12 00
Horses with carriages, buggies or barouches ... 30 00

The establishment is perfectly ventilated, opening on St. Louis, Old Basin and Toulouse streets; the stables are comfortably laid out.

Hay, oats, &c., constantly superior.

The carriages, horses and harness are in separate portions of the building.

Experienced employés are attached to each department.

Horses cured, and advice for the purchase of horses given gratis to subscribers.

Horses and buggies for physicians constantly, thus enabling them to attend regularly their patients.

CARRIAGES FOR HIRE.

A complete assortment. LANDAU'S and BAROUCHES, for weddings and funerals; American Phaetons; Double Barouches, double and plain harness; Broughams, Rockaways, &c., &c., all of elegant style and good quality, having been recently manufactured by the first Northern and Parisian houses.

The horses are perfectly trained and richly harnessed. Skillful drivers and lackeys, &c., &c.

Horses and carriages especially are hired. The livery horses are remarkable for speed.

Subscriptions received by the hour, day, month and year. All orders punctually and promptly attended to.

VETERINARY HOSPITAL.

A Hospital has been established in one of Mr. Demarcelle's buildings, for sick or convalescent animals. Sick animals carefully attended to, in the interior, by Mr. Delpine. The physic is furnished with drugs by the house of Mr. L. Delcoche. Experienced visitors, superior food, and daily exercise.

FARRIERY ESTABLISHMENT.

American, French and English horse shoes. Manufacturer of orthopedic shoes for straightening deformed feet and improving still more fast horses.

HORSES, CARRIAGES AND HARNESS PURCHASED, SOLD AND EXCHANGED.

oct26 Staw L. R. DELRIEU, V. D.

P. DUREL & CO.,

Stationers, Printers, Binders, and Account Book Manufacturers,

27 ......CHARTRES STREET...... 27

RESPECTFULLY inform their numerous friends and the public in general, that they have received a large and complete assortment of STATIONERY, which they offer at the most moderate prices, and they now beg to invite the particular attention of the public to the following:

BLANK BOOKS.

Ledger, Journal, Day Books, Invoice Books, Order, Cash, Letter, Sales, and Receipt Books—also, Bank, Memorandum, Copy and Pass Books; Bills of Lading and Bills of Exchange; Draft and Note Books, &c.

WRITING AND LETTER PAPERS.

Imperial, Super Royal, Royal, Medium, Demi, Folio Post, Check Folio Post, Flatcap, Foolscap, Letter Paper, Note Paper, &c.

INKS.

Maynard & Noyes', Butler's, Arnold's, Blackwood's, Thaddeus', David's, J D Steber's, and William Kidder's, &c.

INKSTANDS.

Bell's, Whitney's and Draper's Patent Inkstands; Pewter, Cut Glass, Pewter, Cork, Bronze, and Pocket Inkstands; also, a large assortment of fancy China Inkstands.

PENS.

Brown's, Dawson's, Warren & Hyde's', and Morden's Gold Pens; (Perry Gillott's, Lenmann's, Hinks's, Wells & Co.'s, Ricord's, Kell & Co.'s, and others Steel Pens.

SEALING WAX

Fine Scarlet, Black, Bronze, and Fancy Colored Sealing Wax.

WAFERS.

Scarlet, Red, Black, Notarial and Fancy Wafers.

BLANKS.

Customhouse Blanks, Notary's Blanks, Auctioneer's Blanks, Ship and Steamboat Blanks, Exchange Drafts, Notes, Leases, Rent Receipts, Dray Receipts, &c., &c.

MISCELLANEOUS ARTICLES.

Post Office Scales, Letter Files, Zebra Twine, Metallic Books, Ivory Tablets, Visiting Cards, Monthly Calendars, Silver Pen Holders, Sand Boxes, Pounce Boxes, Wafer Cups, Ivory, Bone and Wood Paper Cutters, Cash Boxes, Mathematical Instruments, Best French Water Colors, Erasers, Rogers' and Crooke's Pen and Desk Knives, Razors and Scissors, Card and Pen Racks, Portfolios, Playing Cards, Chess-boards, Chessmen, Dominoes, Indelible Inks, White and Buff Envelopes, &c., &c.

Attached to the store is a large Book and Job Printing Office; also, a Binding Office, where all commands can be executed with neatness and despatch at reduced prices.

We hope our friends will pay us a visit before purchasing elsewhere, and respectfully solicit a share of the public patronage.

Our prices are as low as possible.

P. DUREL & CO,

d5 No 27 Chartres street

25 ......Conde Street...... 25

FOR SALE CHEAP.

LAMPS, of all sizes, patents and prices; Girandoles, do. do. do.; Chandeliers, do. do. do.; Yankee Clocks, do. do. do.; Corn and Coffee Mills, do. do.; Lanterns, do. do. do.; Balances, do. do.

—ALSO—

Water Coolers; English Trays and Waiters; Pumps; Floor and Paint Brushes; Axes; Andirons; Pots; Ovens; Fish Hooks and Lines; Corn Brooms; Paints; Varnish; Window Glass; Linseed Oil; Turpentine; Patent Dryer; Gum Camphene; Lard Oil; Alcohol; Rape Seed or Colza Oil; Lead and Cast Iron Pipes; Sheet Lead; do. Brass; Sheet Iron; Sheet Zinc; Wire, [brass, iron and copper Wove Wire, [brass and iron]; Fire Bricks.

—ALSO—

Wicks, Globes and Chimneys, for Lamps.

a14 R. NAUTRE & CO., Successors to S. Magnerand & Co.

C. CAVAROC & CO.

COMMISSION MERCHANTS,

No. 144 Royal street,

Importers of Wines, Brandies, Sardines, Olive Oil, &c.

Sole Agents for Wines F. Seignouret, Chateau Dillon, and Brandies J. S. Baron, Achille Petit, and J. A. Guerin. Have constantly on hand the following brands:

Cocq, Pure & fils, Cognac; Beyer, Rochelle.

decl6 6m

DONNELLY, BRENNAN & CO.,

DEALERS IN

Northern and Western Produce,

No. 6 TCHOUPITOULAS STREET, (NEAR POYDRAS,)

NEW ORLEANS.

jan1

FERBOS BROS.,

247 AND 249 ROYAL STREET, CORNER DUMAINE,

IMPORTERS of Wines, Cognac, Brandies and Preserves—Wholesale and Retail Grocers. al6 1y

J. SMITH HARRIS, Tailor,

PHILADELPHIA, No. 63 South Fourth street, opposite Library, successor to CHAS. C. WATSON & SON.

jan4 ly

P. DUREL & CO.,

Stationers, Printers and Account Book Manufacturers,

jal7 ly No. 27 CHARTRES STREET.

E. J. HART. .... H. MANN .... B. B. HART.

E. J. HART & CO.,

79 TCHOUPITOULAS STREET, NEW ORLEANS,

WHOLESALE Dealers in Groceries, Drugs, Chemicals, Paper, &c.

oc29

G. W. DUNBAR,

WHOLESALE DEALER IN

Boots, Shoes and Hats,

No. 5 MAGAZINE STREET, NEW ORLEANS,

And office No. 16 Elm street, Boston.

mar13

F. MORENO, Jr. .... J. MORENO.

MORENO BROTHERS,

COMMISSION MERCHANTS,

AND IMPORTERS OF

CIGARS, COFFEE, SUGAR,

And every Description of Havana Produce,

NO. 34 OLD LEVEE,

jel New Orleans.

REMOVAL.

A. STURMHOEFEL & ETTERHOD

HAVE removed from No. 44 ... to No. 47 Chartres street.

FDO. DE FUENTES .... J. CHAILLOT

FDO. DE FUENTES & CO.

COMMISSION MERCHANTS,

No. 20 Old Levee Street,

Importers of Bordeaux, Marseilles and Havana Produce.

al21 ly

LOUIS F. MAXENT,

COMMISSION MERCHANT,

IMPORTER OF FRENCH WINES,

No. 60 TOULOUSE STREET,

Between Chartres and Royal Streets,

HAS always on hand the celebrated brands of C. C. La Mission, Haut Brion, Pope Clement, Cos d'Estournel and Cos Labory.

Jy29

Boyer Brothers, V. Bouquet & Co.,

CORNER OF MANDEVILLE AND MORRAU, (CHARTRES STREET)

Importers of

WINES CORDIALS, BRANDIES AND CORKS,

And dealers in GROCERIES, in Wholesale and Retail.

dec4

FAURES & NORMAN,

33 AND 35 ROYAL STREET,

Corner Customhouse.

IMPORTERS of Wines, Brandies, Cordials and Preserves, and wholesale and retail Grocers. a26

F. FAURES. .... L. F. FAURES.

F. FAURES & SON,

WHOLESALE AND RETAIL DEALERS IN

WESTERN PRODUCE,

AND AGENTS FOR THE SALE OF [illegible]'S

Louisiana Hams.

29 ......OLD LEVEE STREET...... 29

Between Bienville and Customhouse Streets,

NEW ORLEANS.

Planters, Commission Merchants, Captains and Ship Agents will always find there a general assortment of FAMILY, PLANTATION and SHIP STORE SUPPLIES, such as Pork, Beef, Flour, Bacon Sides and Shoulders, Bulk Meat, Hams, Whisky, Potatoes, Beans, Salt, Mackerel, Corn, Peas, &c.

Orders put up at the lowest terms for cash, or good city acceptances.

my5 ly

NUMA LACOSTE & CO.,

COMMISSION MERCHANTS,

IMPORTERS OF

Wines, Brandies, Cordials, Oils, Sardines, Absynth, &c.,

NO. 147 ROYAL STREET,

au17 NEW ORLEANS.

WINES IN CASKS—60 casks Bordeaux Wine; 20 do Marseilles Bouhart Wine; 15 pipes superior Catalonia Wine; 20 barrels White Wine, Haut Sauterne. For sale by ANT. GIRAUD,

jan28 44 Old Levee.

LANDING ex ship Oscondates, from Bordeaux—100 boxes brandy fruits; 200 do do cherries; 100 do fruits in juice, Toyscompon. For sale by

TH. CAPITAINE,

a22 13 Tchoupitoulas st.

IN STORE and for sale, wholesale and retail, by the undersigned—200 casks prime Carolina Rice; 200 bags prime Rio Coffee, 100 barrels crushed Sugar; 100 barrels Sweet Oil, 20 fruits soft-shell Almonds, 100 boxes Winchester Soap, 50 dozen Brooms, 100 barrels red Northern Onions, 200 do Northern and Western Potatoes, 20 do white Beans, 50 kegs prime leaf Lard, 10 tierces do do, 150 barrels Mackerel No. 3.

A. TITUS,

jan8 No. 75 Old Levee st.

RICE! COFFEE! SUGAR! &c.

No. 75 Old Levee street, between Toulouse and St. Louis streets.

IN STORE and for sale, wholesale and retail, by the undersigned:
250 casks Carolina Rice;
300 bags Rio Coffee;
100 barrels crushed Sugar;
200 do Northern Onions;
200 do do Potatoes;
50 do White Beans;
30 frails Almonds;
20 drums Figs;
100 dozen Brooms;
50 kegs Leaf Lard, &c., &c.

d15 A. TITUS.

MUSHROOMS—6 cases Mushrooms, in whole and half boxes, for sale by

EUG. ROCHEREAU & CO.,

feb1 8t 17 and 19 St. Louis st.

CUBA TOBACCO—Direct importation from St. Jago de Cuba—100 bales superior Cuba Tobacco for wrappers and fillers. Landing per Wm. Clark, and for sale by S. DE VISSER & CO.,

ja17 74 Magazine st.

LANDING ex brig Will Pigeon, from Havana—147,000 Cigars, from the best manufactories in Havana, and for sale low by LABORDE & XIQUES,

jan26 30 New Levee, opposite Natchez Alley.

WHITE WINE—300 boxes Sauterne and Barsac: 100 barrels do do. For sale by

jl5 1w FDO. DE FUENTES & CO., 20 Old Levee.

HAVANA CIGARS—300,000 Regalias, Media Regalias, Londres, Millar and Conchas, of celebrated brands. Landing ex brig Will Pigeon, from Havana, and for sale by MORENO BROTHERS,

[illegible] 34 Gravier st.

FRUITS IN JUICE—100 cases strawberries and raspberries, J. Poncet; 20 cases assorted fruits, Boston, in store and for sale by

PREAU & COUTURIE,

dec6 31 and 33 Gravier street.

FOR sale, on arrival of ship Agamemnon, from Marseilles—
[illegible] baskets oil Plagniol, 36 bottles;
[illegible] boxes do do do;
10 do Vermouth, Noilly;
[illegible] do Orange flower water;
25 casks sweet Burgundy.

TH. CAPITAINE,

d19 13 Tchoupitoulas st.

MUSHROOMS—8 cases, half ... boxes, [illegible] for sale by PREAU & COUTURIE,

jan10 31 & 33 Gravier st.

MISCELLANEOUS.

[illegible] ...
[illegible] formerly in Exchange Alley, [illegible] 122 Royal street, where [illegible] ...

Men's, boys' and children's Silk Hats.
Black and grey Cassimere do.
Do do Beaver do.
Soft Felt Hats, American and children's, all colors and qualities;
Children's fancy Velvet and Cloth Caps;
Grey Velvet traveling do.;
Navy Cap do.;
Men's Cloth do.

As none but superior hatters are attached to the establishment, Hats of all descriptions and forms will be found made to suit the head exactly.

oc28

HATS.

67 CHARTRES STREET.

To the Country Trade.

SEASONABLE HATS.

RECEIVED by late arrivals:—
Men's and boys' Silk Hats;
Black Beaver do.;
Do. Cashmere do.;
Soft Felt Hats, all colors and qualities;
Men's and boys' Silk Caps;
Lined Caps, all descriptions;
Men's and boys' Cloth and Velvet Caps;
Do. do. Morocco hunting do.;
Boys' and children's fancy do.

As none but superior hatters are attached to the establishment, hats of all descriptions and forms will be found made to suit the head exactly.

Every article in the line is offered to the country trade on liberal terms.

Silk adhering Hats, remarkably light and superior.

ocl6

J. J. ALBERT,

TO THE COUNTRY TRADE.

Winter Hats.

26 ...... CHARTRES STREET 26

RECEIVED by late arrivals from Europe and the North—

Men's and Children's Silk Hats;
Do. do. black Cashmere do.;
Do. do. black Beaver do.;
Plain Felt Hats, all colors, styles and qualities;
Soft Sebastopol Hats; Felt Sweaborg do.;
Woolen Hats, all colors and qualities;
Negro Wool Hats;
Men's and Children's Oil Cloth and Oil Silk Caps;
Do. do. Military do.;
Do. do. Fur do.;
Do. do. Cloth and Velvet do.;
Do. do. extra fine Beaver do.;
Morocco Hunting do.;
Cadets' and Children's fancy do.
Silk and Cotton Umbrellas, all sizes.

The whole on very liberal terms.

The city fashionables will find constantly at the above splendid store the soft adherent (adhering form) Silk Hats, remarkable for their lightness, and manufactured by the undersigned alone.

The greatest variety of some fine light Hats, Beaver, and smooth Felt, for gentlemen, students and children.

Rich Velvet and Cloth Caps for children of all ages.

m28 J. J. ALBERT, 26 Chartres st.

C. CARRERE.

TWO MARKETS HARDWARE STORE,

116 Old Levee street.

RECEIVED from the best English and American manufactories, the following:

Cut nails, wrought spikes, copper and composition nails;

Wrought hinges, cast butts, bolts, latches, locks;

L. H. Watt's ship-carpenter tools, such as axes, adzes, chisels, mauls, &c.;

Baldwin's bench tools, jack plane, smooth, jointer, moulding planes, cast steel iron;

Spear & Jackson's celebrated saws;

W. & S. Butcher's razors for barber's use, pocket knives and edge tools of the same makers;

Sanderson Brothers' cast steel in bar, files and table cutlery;

R. Hemming & Son's needles and fish hooks;

Collins' chopping axes, Hunt's do, various patterns;

J. Russel & Co's American cutlery, table and butcher knives;

Ames' shovels and spades, Snyder's do, do;

Walker's best English caps, Sharkey's revolving pistol caps;

Cooper's best canteen revolved gun nipples;

Shot in sac, bar lead, bullets and moulds;

Hoop and bar iron, iron wire, annealed bottling wire;

Brass and copper wire, sheet brass, bar tin, casting; Sad iron, tea kettles, sauce pans, coffee mills, furnaces;

Plated on German silver, spoons and forks, metal coffee-pots and pitchers;

Platform and counter scales, English box iron coffee mills;

Manilla rope, Russia boltrope, American tarred rope; English seine twine, cotton twine, cotton sail and seine twine;

Rosin, tar, pitch, oakum, paint, linseed oil, camphine.

C. CARRERE,

Two Markets Hardware Store, 116 Old Levee street.

d5

MADAME E. FOURNIER,

CORNER CANAL AND BARONNE STREETS.

MADAME FOURNIER begs leave to inform the ladies of New Orleans that she has removed from Bourbon street to the new store at the corner of Canal and Baronne streets.

MADAME FOURNIER announces to the public that she has received by late arrivals from France, a splendid assortment of the latest style Parisian articles, such as:

Ladies' and girls' bonnets and capots; highly fashionable silk dresses with flounces; flounced barege dresses; ball dresses; cloaks; mantillas; cotton dresses; ladies' and children's fine drawers; all sorts of trimmings for dresses; bl k and white lace; flounced veils; collars; fans; gloves; shades, &c.

MADAME F., in the name of her seamstress, assures the ladies who will honor her with their patronage, that their orders will be promptly and carefully attended to.

nov9

Opening of Fashions and Novelties.

OLYMPE & CO.,

No. 34 CHARTRES STREET, CORNER OF CUSTOMHOUSE,

HAVE the honor to inform the ladies that they have received from Paris a rich and fresh assortment of fashions and novelties, consisting chiefly of Hats, Capotes, Talmas, Robes, Velvet and Peluche Robes, Watered Silks, rich Flounces, Silk Moires, Flounced Barege, Jaconet, Organdy, Brocades; Mantles and Mantelets of the latest styles, India Cashmere, Pelerins and Grenadine Shawls, Embroidered Collars; Embroidered Pocket Handkerchiefs, Ribbons, Plumes, Artificial Flowers, Perfumery, Jouvin's Gloves, Parisian Jewelry, Umbrellas, &c., &c. The opening took place on Wednesday, November the 7th.

All our goods having been selected by Madame Olympe herself, with the greatest care, in the best houses in Paris, we dare to hope that the ladies will continue to extend to us their kind patronage.

nov6 OLYMPE & CO., No. 34 Chartres street.

MRS. POYARDS,

187 CHARTRES STREET, CORNER TOULOUSE,

JUST from Paris, respectfully informs ladies that she has received a rich and fine assortment of latest style goods, consisting of bonnets, ladies' and girls' capotes, silks for dresses, talmas, mantillas, moire antiques, various articles from the exhibition, fine furnishing goods, lace of all descriptions and latest style, artificial flowers, children's and Ladies' Gaiters, jewelry and fancy articles.

Mrs. P. has secured the services of an excellent seamstress, for dresses and cloaks. The care with which the goods have been selected, will, she hopes, secure the kind patronage of ladies. The goods will be opened on Wednesday, the 29th instant.

a26

LATEST STYLE ARTICLES.

MRS. ALBERT respectfully informs ladies in the city and country that she has added to her establishment at the corner of ROYAL and BIENVILLE streets, the ground floor store, where an extensive assortment of her latest style millinery and fancy goods will be found.

Having just arrived from Paris, and purchased her goods with the greatest care, she confidently expects from her ladies a continuance of their kind patronage.

Mrs. Albert announces also to her customers that she has added to her Millinery Store a store for furnishing goods.

Having secured the services of one of the most skillful seamstresses in Paris, from the house of Cabrin, dressmaker to the Empress of France and the Queen of England, she hopes that her choice goods and her care will be appreciated by the high fashion of New Orleans.

Fashionable Articles—Parisian Style.

MRS. DURAND,

No. 127 ROYAL, BETWEEN TOULOUSE AND ST. PETER STREETS,

RESPECTFULLY informs ladies in New Orleans and the country, that on her return from France she sold at auction her former goods in store.

She now offers a choice assortment of new goods selected by her with the greatest care, in the most celebrated houses in Paris, and part of which was in the Universal Exhibition.

An extensive assortment of ladies' and girls' bonnets, of all styles; silk and velvet cloaks, pelisses and mantillas; plain linens and latest styles embroideries; lace; valencias, brides' complete head dresses; silk and velvet ribbons; parasols, gloves and mits, rich tape and highly fashionable articles generally.

Prices moderate.

e26

R. DURAND,

IMPORTER OF CHINA WARE AND CRYSTALS,

Corner St. Peter and Royal streets, Nos. 187 and 189

RESPECTFULLY informs the public that he has received by late arrivals from Europe an extensive assortment of Crystals and China ware, which are offered on very moderate terms:

Self-adjusting Lamps, and others;
Plain and figured sets, complete;
Cutlery, Plated ware, Decanters, plain and cut Glasses;
Dishes, Plates, Cups and Tumblers for coffee-houses and restaurants;
A complete assortment of furnace Stoves and kitchen Utensils;
Refined Colza Oil, for self-adjusting Lamps.

e22

READ! READ!

THE undersigned informs property holders and the public that he has added to his Manufactory of Billiard Tables a new planing, dove-tailing, morticing and sawing Machine, by which he is enabled to undertake works of all kinds, such as laying of floors, carpenter's work, posts, turning of all descriptions, columns, posts, building frame houses for the city or country, and all works in a carpenter's and framer's line.

Having constantly on hand a large assortment of Walnut, Mahogany, &c., he will sell to those in need of the same the qualities suitable to the works ordered.

The undersigned avails himself of this opportunity to assure those persons who may feel some apprehension as to his steam machine, that he has taken proper measures to prevent explosion. A new patent French regulator is attached, by means of which any one can see at once the quantity of water in the boiler; and should he forget to look, a whistle connected with the machine warns him that water is wanting in the boiler.

The above addition having been made to his establishment for the purpose of facilitating the manufacture of Billiard Tables, the undersigned reminds his customers that he keeps, as heretofore, new and second-hand Billiard Tables, and every article in his line.

B. ANTOGNINI,

ddcl3 Nos. 12 and 14 Conti street

LANDING ex ship Mameonon, from Bordeaux—
60 casks claret, St. Emilion;
20 do do Chateau Margaux;
20 do do Pauillac Medoc;
25 hf do do Chateau Margaux;
25 hf do do St. Estephe Medoc;
16 bbls white wine, Haut Sauterne;
100 hf bbls do do
10 packages Cognac;
20 bbls white vinegar;
200 boxes claret, St. Julien Medoc;
250 do white wine, Haut Sauterne;
150 do claret, Haut Brion;
150 do do St. Emilion;
250 do do Chateau Belair and Beaumont;
250 do do St. Estephe;
250 do do Lafitte, Margaux and Latour;
50 hf boxes, 24 hf bot., Lafitte, Margaux and Latour;
100 baskets aniseed, Marie Brizard;
150 boxes assorted cordials;
200 do assorted fruits in juice;
125 do alimentary preserves;
10 do nissages;
10 do pure brandies;
1000 do truffled pies;
20 do prunes in boxes and glass jars;
600 baskets olive oil, (Reynaud & Gautier);
100 boxes vinegar fruits;
20 do mustard, Louit's brand;
20 do chocolate, do.

For sale by E. RENAUD & A. TAMBOURY,

s28 Corner Royal and St. Louis.

TO MERCHANTS.

P. DUREL & CO., No. 27 Chartres Street,

HAVE just received per steamer Granada, a large assortment of BLANK BOOKS, consisting of Ledgers, Journals, Day Books, Cash Books, Invoice Books, Orders Books, Receipt Books, &c. &c. All of these are first class Books, made of best English and American papers, full and half bound, and paged in the best manner.

Having a LARGE BINDING ESTABLISHMENT, BLANK BOOKS will be made to order to any pattern of ruling and binding, at the shortest notice, and at very low prices.

Every thing that is required in the Stationery line for counting-house use, is to be found at

DUREL & CO.'s,

dec21 27 Chartres st.

Union Papers, &c.

UNION, large Note Paper, of superior quality, devoted to the people of the United States, with Washington, portraits of Daniel Webster, Henry Clay, and John C. Calhoun.

Union Envelopes, with the American Eagle, in various colors.

Band Red Tape, very convenient for men of business. Just received and for sale by

ALEXANDRE LEVY & CO.,

a30 Low Back Silks and Sillincery, 33 Camp st.

IN STORE and for sale by the undersigned—25 bales Woolen Blankets, 5 cases Plantation Gray, received by late arrivals from Europe.

ROCHARD, ALBRE & CO.

SHERIFFS' SALES.

J. A. Bellotte, administrator [illegible] vs. Marsh, Gidderman, and [illegible] of the city of Lafayette, and F. W. Fu[illegible] vs. the city of New Orleans.

SIXTH DISTRICT COURT OF NEW ORLEANS.—No. [illegible]—By virtue of a writ of fieri facias, directed by the Honorable the Sixth District Court of New Orleans, in the above entitled cause, to M. Marigny, late Sheriff, and by said late Sheriff to me transferred, I proceed to sell at public auction, in the rotunda of the City Exchange, St. Louis street, between Chartres and Royal streets, on THURSDAY, 20th March, 1856, at 12 o'clock, M.

A CERTAIN PORTION OF GROUND, together with all the buildings and improvements thereon, situated in the Third District of this city, at the corner of Esplanade and Galvez streets, and measuring ninety-two feet front, more or less, on Galvez street, by ninety-two feet, more or less, deep, and front on Esplanade street.

The buildings and improvements on said portion of ground consist of a one-story frame Stable, clapboard roofed, about forty feet deep, and about twenty feet wide, and fronting Esplanade street.

Seized in the above suit.

Terms—Cash on the spot.

JOSEPH HUFTY,

feb16,26 mar16,19 Sheriff of the Parish of Orleans.

Henry Kleppenburg vs. Pierre Jules Duval and Widow Anne Catherine Duval.

FIFTH DISTRICT COURT OF NEW ORLEANS.—No. 9516.—By virtue of an alias writ of fieri facias against Pierre Jules Duval, and to me directed by the Honorable the Fifth District Court of New Orleans, in the above entitled cause, I will proceed to sell at public auction, in the Rotunda of the City Exchange, St. Louis street, between Chartres and Royal streets, on THURSDAY, March 20th, 1856, at 12 o'clock, M.

TWO LOTS OF GROUND, situate in Suburb Treme, in the Second District of this city, in the square comprised within Carondelet Walk, Sixth, Grande and Toulouse streets, designated by the numbers one and two of square No. Fifty-seven, on a plan drawn by J. A. Bourgerol, on the 24th December, 1836, and deposited in the office of Felix de Armas, late a Notary Public in this city. Said two lots of ground being contiguous to each other, and measuring each thirty-one feet three inches and seven lines front on Carondelet Walk, thirty-one feet one inch and four lines on Toulouse street, by the following depths, viz: Lot number one forms the corner of Carondelet Walk and Sixth street, and of Toulouse and Sixth streets, and measures one hundred and fifty-three feet and one line front on Sixth street, and one hundred and fifty feet and seven inches on the line which separates it from lot number two, and lot number two measures one hundred and fifty feet and seven inches on said last mentioned line, and one hundred and forty-eight feet on the line which separates it from lot number three of said square.

Together with all the buildings and improvements thereon, consisting of a one-story frame house, shingle-roofed, having four rooms; a one-story frame kitchen, shingle-roofed, having one room, a small frame stable, &c.

Seized in the above suit.

Terms, cash on the spot.

JOSEPH HUFTY, Sheriff of the Parish of Orleans.

feb16 26 m10 19

R. & V. Labranche vs. Pierre C. Perret, tutor, and others—No. —.

Sale to Effect a Partition.

STATE OF LOUISIANA—Parish of Jefferson.—THIRD JUDICIAL DISTRICT COURT.—By virtue of and in obedience to an order of sale rendered on the 15th day of January, 1856, by the Honorable the Third Judicial District Court, in the above entitled matter, I shall offer for sale at public auction, on the plantation, fully described below as being on the right bank of the river Mississippi, at a distance of about ten miles above the city of New Orleans, on SATURDAY, the 22d day of February, 1856, at the hour of 12 o'clock, M., the entire plantation, slaves, farming utensils, improvements, machinery, stock of animals etc., and Bank Stock, as follows, to wit:

1. A Certain Sugar Plantation, situate in the Parish of Jefferson, on the right bank of the river Mississippi, at about ten miles above the city of New Orleans, and measuring about thirty arpents, more or less, front on the river, by a depth of about eighty arpents, more or less, within and beyond which are situate the following lands, to wit:

2. A Certain Island, situate in the rear of the land firstly described, and known as "Verret's Island," containing about two hundred superficial arpents.

3. Lot No. 4, of section 34, township 13, (N. of Miss.) range 23 E. in the district of lands subject to sale at New Orleans, La., containing ninety acres 34-100 of an acre, as per patent No. 544, issued by the U. S. General Land Office on the 23d day of June, 1842, as recorded in said office at page 426 of volume 2d.

4. Section No. 20, township 14, S. range 23 E, South, Eastern District of Louisiana, containing 641 44-100 acres, as per patent No. 1,641, issued by the Register of Land Office of the State of Louisiana, on the 5th day of May, 1856, and recorded at page 174 of volume 2d, of said office.

5. Fractional Section No. 1, township No 14, S. range 23d E, S. E. District of Louisiana, W. of Miss. river, containing 442 60-100 acres, as per patent No. 2,024, issued by the Register of State Land Office of Louisiana on the 6th day of December, 1856, and recorded on page 202, vol. 2d, of said office.

6. Fractional Section No. 34, township No 13 S. range 23 E. S. E. District of Louisiana, W. of Miss. river, containing one acre and 34-100 of an acre, as per patent No. 2,025, issued by the Register of the State Land Office of Louisiana on the 6th day of December, 1856, and recorded on page 202, vol. 2d, of said office.

7. Lots Nos. 1 and 2, of section 36, and fractional section 35, of township No. 13 S. range 22 E., S. E. District of Louisiana, W. of Miss. river, containing ninety-one 38-100 acres, as per patent No. 2,023, issued by the Register of the State Land Office of Louisiana on the 6th day of December, 1856, and recorded on page 202, vol. 2d, of said office.

Together with all the buildings, machinery and improvements of whatever kind soever on said land, and the whole stock of Mules, Horses, Sheep, Oxen and Agricultural implements and other articles used in the working of said land as a sugar plantation.

Also, the following named Slaves, to wit:

1 Leo, aged 60;	54 Julien, aged 27;
2 Jack, aged 42;	55 Edmond Creole, aged 46;
3 Ned, aged 50;	60 Maturin, aged 15;
4 Edmond Rotreaux 41;	61 Andrew, aged 46;
5 Archie, aged 21;	62 Peter, aged 40;
6 Holiday, aged 38;	62 Gabriel, aged 39;
7 Bob, aged 60;	63 Needam, aged 48;
7 Christophe, aged 34;	64 Joe, aged 48;
8 Guillaume, aged 33;	65 Apoline, aged 44;
9 George, aged 54;	66 Grant, aged 53;
10 John, aged 35;	67 Caile, aged 27;
11 Ulysse, aged 40;	68 Lucy, aged 37;
12 Ben, aged 62;	69 Kitty F, aged 21;
13 Auguste, aged 36;	70 Manon, aged 41;
14 W Sanchez, aged 46;	71 Isabel, aged 20;
15 Cesar, aged 24;	72 Louise, aged 27;
16 Michel, aged 25;	73 Fanchonette, aged 46;
17 Pierre, aged 30;	74 Genevieve, aged 32;
18 Manuel, aged 41;	75 Delphy, aged 40;
19 Lemon, aged 40;	76 Julie, aged 60;
20 William Garcie, 44;	77 Sakey, aged 53;
21 Trapp, aged 60;	78 Fanny, aged 23;
22 Sam, aged 45;	79 Sally Laurent, aged 50;
23 Eloi, aged 36;	80 Tenon, aged 40;
24 Morris, aged 60;	81 Nelly, aged 54;
25 Alexander, aged 20;	82 Sally Cook, aged 26;
26 Andrews, aged 45;	83 Harriet, aged 36;
27 Emma, aged 24;	84 Emma, aged 30;
28 Tom Jamaique, 61;	85 Esther B, aged 33;
29 Peter, aged 42;	86 Marguerite, aged 20;
30 Joseph, aged 46;	87 Virginia, aged 25;
31 Azor, aged 46;	88 Eloise, aged 61;
32 Charles, aged 27;	89 Nelly Macon, aged 61;
33 Valery, aged 57;	90 Milly Alma Meloise, 47;
34 Laurent, aged 40;	91 Rachel, aged 32;
35 Isidore, aged 30;	92 Pauline, aged 45;
36 Jean Louis Macon, 61	93 Adelaide, aged 115;
37 Billy, aged 54;	94 Silvy, aged 36;
38 Theodule, aged 23;	95 Ann, aged 36;
39 Emas, aged 19;	96 Gustine, aged 61;
40 Jacob, aged 23;	97 Madeline, aged 36;
41 Joe Bossui, aged 36;	98 Kitty Gallet, aged 22;
42 Baptiste, aged 19;	99 Charlotte, aged 51;
43 Edmond Meusoie 62;	100 Mary, aged 36;
44 Chanoller, aged 29;	101 Clauma, aged 60;
45 Vere, aged 23;	102 Phoeniz, aged 40;
46 Petit Alex Trum 25;	103 Esther Philippe, 31;
47 Jacques, aged 60;	104 Misere, aged 46;
48 Janvier, aged 34;	105 Catherine, aged 36;
49 Alexis, aged 30;	106 Manette, aged 26;
50 Robert, aged 46;	107 Alexia, aged 60;
51 Paul, aged 67;	108 Marie Therese, 15;
52 Jacquet, aged 45;	109 Bayan, aged 40;
53 Jean Louis, aged 40;	110 Edie, aged 36;
54 Rubins, aged 60;	111 Patsy, aged 36;
55 Zac, aged 23;	112 Victoire, aged 46;
56 Anderson, aged 16;	113 Junon, aged 41.
57 Etienne, aged 43;	

—ALSO—

Twenty-one Children, of both sexes, the issues of the said above enumerated Slaves.

—ALSO—

Four hundred and ninety-eight SHARES of the Capital Stock of the Citizens' Bank of Louisiana, secured by mortgages on the foregoing lands and slaves.

—TERMS AND CONDITIONS OF THE SALE—

The purchaser to assume the Stock and Mortgage Notes, as follows, to wit:

1. The Stock Note of R. & V. Labranche, due May 1st, 1856, for $12,850 40. (This note, renewable according to the terms of the charter of the Bank and secured by mortgage and pledge of Stock of 498 Shares, was reduced to 455 Shares of the capital stock of said Bank.)

2d. One Contribution Note, due said Bank, May 1st, 1856, for $496.

3d. One Contribution Note, due said Bank, May 1st, 1857, for $498.

4th.	One Note, due March 5th, 1856, for	$2000 00
5th.	One Note, due March 5th, 1856, for	2000 00
6th.	One Note, due March 5th, 1856, for	2498 29 1/4
7th.	One Note, due March 5th, 1857, for	2000 00
8th.	One Note, due March 5th, 1857, for	2000 00
9th.	One Note, due March 5th, 1857, for	2498 29 1/4
10th.	One Note, due March 5th, 1858, for	2502 63
11th.	One Note, due March 5th, 1858, for	2502 63
12th.	One Note, due March 5th, 1858, for	1406 06
13th.	One Note, due March 5th, 1859, for	2000 00
14th.	One Note, due March 5th, 1859, for	2000 00
15th.	One Note, due March 5th, 1856, for	2000 00
16th.	One Note, due March 5th, 1856, for	2000 00
17th.	One Note, due March 5th, 1856, for	2000 00
18th.	One Note, due March 5th, 1856, for	2000 00
19th.	One Note, due March 5th, 1857, for	2000 00
20th.	One Note, due March 5th, 1857, for	2000 00
21st.	One Note, due March 5th, 1857, for	2493 29
22d.	One Note, due March 5th, 1858, for	2502 63
23d.	One Note, due March 5th, 1858, for	2502 63
24th.	One Note, due March 5th, 1858, for	1406 06
25th.	One Note, due March 5th, 1859, for	2000 00
26th.	One Note, due March 5th, 1859, for	2000 00
27th.	One Note, due March 5th, 1859, for	2000 00

Making a total sum of $65,250 75

The whole of twenty-four of said Notes, as above described, drawn by B. & V. Labranche, and identified with an Act of Sale before A. Mazureau, Notary Public, in New Orleans, dated April 14th, 1853.

2d. The purchaser to pay in cash on the spot the sum of seventy thousand dollars.

3d. Three-fourths of the balance of price of adjudication, if any, also in cash, and

4th. The remaining fourth of said surplus on a credit of 1, 2 and 3 years, for notes bearing interest at the rate of five per cent. from the day of sale until maturity, and thereafter, if not paid, at the rate of eight per cent. until final payment.

Sold for account of said succession.

PASCALIS LABARRE, Sheriff

feb11 of the Parish of Jefferson.

Succession of the late George Rixner, deceased.

STATE OF LOUISIANA—THIRD JUDICIAL DISTRICT COURT—Parish of St. Charles.—By virtue of an order of sale, to me directed by the Honorable the above entitled Court, bearing date the 22d January, 1856, and issued in the matter of the above succession, I shall offer at public sale, ON THE PREMISES, on SATURDAY, the 1st day of March next, at 10 o'clock, A. M., the Plantation, Slaves, Cattle, Mules, &c. &c., belonging to said estate, and hereinafter described and named, viz:

1. A SUGAR PLANTATION having a double front, situated in this Parish, on the right bank of the Mississippi river, at about seven and one-half leagues above the city of New Orleans, measuring seven and three-fourths arpents, more or less, front on said river, by seventy-two arpents more or less in depth, bounded on the upper line by the plantation of Pierre Sauvé, and on the lower line by that of François Mayronne, together with the buildings and improvements, sugar house, draining house, steam engine, &c., thereon existing, as proved by the plan which will be exhibited on the day of sale.

2. FIFTY SLAVES, (thirty-six men, fourteen women, and three children from 2 to 6 years of age.)

3. THE MOVABLES—consisting in Household Furniture, Implements of Husbandry, 23 Mules, and 20 broken Oxen; 20 Cows and Calves; 3 Carriage Horses; Carts, Ploughs, &c., &c.

Terms and Conditions—1. The movables, cattle, stock, mules, agricultural implements, &c., cash.

2. The slaves, one-third cash; balance at one and two years' credit, in notes endorsed to the satisfaction of the testamentary executor, payable at the Citizens' Bank of Louisiana in New Orleans, secured by mortgage, and bearing eight per cent. interest per annum from maturity till paid. 3. The land, $6,000 cash; balance payable on the 1st of March, 1862, in a bond without endorser, to the order of the minor, Amelie Rixner, secured by mortgage on the land, and bearing 6 per cent. interest from date till maturity for which interest yearly coupons will be furnished by the purchaser; the first three coupons of yearly interest shall be endorsed to the satisfaction of the testamentary executor, and made payable (as well as the bond itself) at the Citizens' Bank of Louisiana, in New Orleans.

The purchaser, moreover, to be bound to insure the sugar house and engine during the whole duration of the bond for the sum of six thousand dollars in some responsible insurance company and transfer the policy thereof to the tutor, under penalty of having said insurance effected for his account and the amount of premium thereof considered as secured by mortgage on the property sold, and exigible at the maturity with the next interest coupon.

Acts of sale before the Recorder of this Parish of St. Charles, at the expense of purchasers.

NOEL ST. MARTIN, Sheriff.

Parish of St. Charles, 23d January, 1856.

feb2 3aw

Houses and Stores to Rent.

A THREE-STORY brick House, No. 142 St. Ann street.

A three-story brick House, No. 25 St. Philip street. The Store and Dwelling corner of Levee and St. Philip streets.

The Dwelling No. 18, Pontalba Buildings, St. Peter street row, fronting on Chartres street.

The Store No. 4, Pontalba Buildings, St. Ann street.

The Dwelling No. 14, St. Ann street.

Also my elegant Dwelling, No. 20 Condé street.

Apply to EUG. ROCHEREAU & CO.,

jan19 17 and 19 St. Louis street.

AUCTION SALES.

[illegible] Sale of [illegible] Goods [illegible]
[illegible] & CO.

THIS DAY, [illegible], at 10 o'clock, at [illegible] rooms, No. [illegible] street, [illegible] Linens;
5 cases ...
2 do ...
2 do ...
10 do ...
10 do ...

[illegible] Linen Drills, [illegible], rich Muslin Robes, Twill Checks, Brocha Shawls, extra fine Swiss Muslins, Cambric Jones; [illegible] Nettings, Diapers, Cotton Moquette Netting, &c. —ALSO—

A large invoice of Swiss Embroideries, such as rich Jaconet and Swiss Collars, Bands and Sleeves, Insertings, Edging and Laces.

feb16

Sale to Close a very Valuable Stock of Splendid Gold Jewelry, &c.

BY N. VIGNIE, Auctioneer.

TUESDAY, 19th inst., will be sold without any reserve, at store No. 75 Chartres street, at 10 1/2 o'clock, A. M., the entire stock of Mr. A. Roach, comprising a great variety of fine Gold Jewelry, too numerous to describe, splendid Lamps, Mantelpieces, &c., &c. Nowhere better and handsomer goods in this line have ever been offered for sale. They are now ready for the examination of ladies and gentlemen.

feb16

Stock of Damaged Goods, for account of whom it may concern.

BY L. A. LEVY, Jr., Auctioneer.

MONDAY, 18th instant, at 10 o'clock, at 57 Gravier street, for account of whom it may concern, the stock of J. Muller, partially damaged by water at the recent fire in Chartres street, consisting of Toys, Chinaware, black-tin, Britannia, silver-plated and tinware, lamps, shaving dishes, audio-eres, parlor organs, house furnishing goods, &c. Terms cash.

LEGAL NOTICES.

John C. Stewart vs. Captain and Owners of the steamboat Capitol.

Sheriff's Office, Parish of Orleans.

New Orleans, February 6th, 1856.

PROVISIONAL SEIZURE IN REM.

SIXTH DISTRICT COURT OF NEW ORLEANS.—No. 8874.—Notice is hereby given that, by virtue of a writ of provisional seizure in rem, I have seized, and taken in my possession and am keeping the steamboat CAPITOL, together with all her furniture, tackle, apparel, machinery, &c., the owners of which are alleged to be unknown.

And all parties interested therein are invited and notified to appear within fifteen days from the date hereof, to answer the petition filed in this case.

JOSEPH HUFTY,

feb7 11 18 26 Sheriff.

SECOND DISTRICT COURT OF NEW ORLEANS.—Whereas Jean Agiano has petitioned the Court for letters of dative testamentary executorship on the estate of the late John Augusto Agiano: Notice is hereby given to all whom it may concern, to show cause within ten days, why the prayer of the said petitioner should not be granted.

By order of the Court,

feb15 19 23 A. DREUX, Deputy Clerk.

Succession of J. H. Bataille.

SECOND DISTRICT COURT OF NEW ORLEANS.—Notice is hereby given to the creditors of this estate and to all other persons herein interested, to show cause within ten days from the present notification (if any they have or can) why the account presented by the testamentary executrix of the deceased should not be homologated and approved, and the funds distributed in accordance therewith.

By order of the Court, A. DREUX,

feb16 20 25 D'y Clerk.

Succession of H. A. Hoffmeyer—No. 9,187.

SECOND DISTRICT COURT OF NEW ORLEANS.—Notice is hereby given to the creditors of this estate and to all other persons herein interested, to show cause within ten days from the present notification (if any they have or can) why the account presented by the Curator of this estate, should not be homologated and approved, and the funds distributed in accordance therewith.

By order of the Court, OCTAVE MOREL,

feb7 3taw10d Deputy Clerk.

Succession of C. Bertrand—No. 8407.

SECOND DISTRICT COURT OF NEW ORLEANS.—Notice is hereby given to the creditors of this estate and to all other persons herein interested, to show cause within ten days from the present notification (if any they have or can) why the account presented by the administratrix of this estate should not be homologated and approved, and the funds distributed in accordance therewith.

By order of the Court,

fe7 3t 10d OCTAVE MOREL, D'y Clerk.

I, ALPHONSE BARNETT, of this city and parish, being desirous of emancipating my female slaves, named MERANTHE, a negress, aged about 26 years, and HELENE, a mulatress, of same age, do hereby request all persons having any legal opposition to said emancipations, to file the same in the First District Court of New Orleans.

feb6—4t3m30d A. BARNETT.

LANDING ex ship Oceana, from Bordeaux—400 cases Claret, sundry marks, in bottles and half do. for sale by EUG. ROCHEREAU & CO.

ca14 17 and 19 St. Louis st.

MACKEREL—Nos. 1, 2, and 3 large and medium assorted packages. For sale by

JOSEPH H. MARKS & CO.,

jan15 76 and 78 Magazine st.

LANDING ex bark Hanse, from Bordeaux—25 casks Claret, Pauillac; 46 do B. Redon; 120 cases White Wine, Haut Sauterne. For sale by

EUG. ROCHEREAU & CO

ja16 17 and 19 St. Louis st.

Linens.

THE subscriber has the pleasure of informing his friends and the public that he has just opened an invoice of LINENS, consisting in part of—
1 case super Linen Cambrics;
1 do Linen Cambric Hdkfs. from $1 up;
2 do super Linen Pastillas, from $8 to $15;
4 do 10-4, 11-4 and 12-4 Linen Sheetings.

All of which will be sold without the balance of his splendid stock, at extremely low prices, as it is his positive intention of liquidating this spring.

F. HERBARD,

jan22 118 Canal street, near Royal.

Sole Agency of the Celebrated

"STACKER IRON WORKS,"

TENNESSEE, formerly Stewart & Dick's, now Lewis Erwin & Co's.

REDUCTION—Prices of Sugar Kettles will rule as follows—

From 84 in. to 72 in. inclusive, $1 25 per inch diam.
" 60 " ... " $1 00 " "
" 36 " 24 " 75c. " "

Furnace Mouths, $25 and $30, according to size,—Grate Bars, 4 cents per pound.

E. F. LAVILLEBEUVRE,

d20. 12 Union st., bet. St. Charles and Carondelet.

J. CASSERGUE.

MERCHANT TAILOR,

ST. CHARLES STREET, No. 77.

INFORMS his clients and the public that he has just received per ship Nuremburg, from Havre, an assortment of fine and latest style linen Shirts.

—ALSO—

Colored Velvet, for Vests;
Colored and black Silk, for Vests;
Black Cloth and Cassimer, colored Cassimere for Pants;
Cloth, all colors, for Frock Coats;
Black and colored Edredan, for Paletots and Overcoats;
Figured Cassimer, for Pantaloons.

al

RECEIVED per ship A. G. Patten, from Marseilles—100 boxes Vermouth, Noilly, Pratt & Co. For sale by J. N. CURIEN,

jan19 23 Toulouse street.

RECEIVED per ship F. Tallmadge, from New York—25 baskets Champagne, Piper Heidsieck, quarts and pints; For sale by J. N. CURIEN,

jan19 23 Toulouse street.

Bavarian Lager Beer.

25 BBLS. of the well known Bavarian Beer have just arrived, and are for sale by

DUNTZE & IKEN,

jan15 Corner Royal and Conti sts.

LANDING per ship Gerhard, from Bremen—
25 boxes Raspberry Vinegar;
10 do Cream Cheese;
150 tin boxes Limburg Cheese.

A lot of Westphalia Hams, Lubec Asparagus, green and French Beans, an assortment of Sweetmeats.

For sale by DUNTZE & IKEN,

jan15 Corner Royal and Conti sts.

CHAMPAGNE—250 baskets, Ve. Cliquot Ponsardin. For sale by

FDO. DE FUENTES & CO.,

jan15 1w 20 Old Levee.

CHAMPAGNE—150 baskets, de Montcourt, quarts and pints; 100 do Venoge. For sale by

FDO. DE FUENTES,

jan15 1w 20 Old Levee.

WHISKY—200 bbls Deans Miller, and Wilshire brands, for sale by

JOSEPH LANDIS & CO,

jan28 83 Tchoupitoulas st.

COTTON SCRAPERS—350 Cotton Scrapers of the most approved pattern, for sale by

jan24 1m H. M. BARLOW & CO., 18 Canal st

RAISINS—Layers and M. R., assorted packages—For sale by JOSEPH H. MARKS & CO.,

ja26 76 and 78 Magazine st.

ENGLISH DAIRY CHEESE—75 boxes choice; 50 boxes Pine Apple Cheese. For sale by

JOSEPH H. MARKS & CO.,

jan26 76 and 78 Magazine street.

LANDING ex ship Suffolk, from Havre—200 ham pers empty bottles. For sale by

P. D. SEGOND & COUTIN,

d17 13 Bienville st

CLARET—2500 boxes Claret, different qualities. For sale by FDO. FUENTES & CO,

jan15 1w 20 Old Levee

COPPERAS—200 barrels. For sale by

E. J. HART & CO.,

jan11 77 and 79 Tchoupitoulas street.

JUST landing from ship Protector, from Bordeaux—500 boxes Red Wine, St. Julien Medoc, of 12 bottles each, of the brand of Premis, Aine & Co.

For sale by HENRY VALETON,

jan8 90 St. Louis street.

CIGARITES—18 barrels and 14 cases Havana Cigarites, of the brands Figaro, Espanola, Distinguida, Garcia and Honrades, in store and for sale by

jan10 BORNIO & BRO., 34 Gravier st.

SARDINES—100 cases half and quarter boxes Sardines in oil. For sale by

TH. BAILLY BLANCHARD & CO.,

jan 14 1st 27 Old Levee st.

Holland Gin.

RECEIVED, per ship Adler, 15 pipes superior Holland Gin. For sale by

SCHRODER & CO.,

jan8-1w 21 St. Charles street.

To Planters and Others.

THE undersigned beg leave to state that they are agents for the manufacturers of Steam Engines, Force and Steam Pumps; Portable Circular Saw Mills, Engine Lathe; Pillar Drills, Flour and Corn Mills.

All the above are from first makers in the United States, and are cheaper than any others, and also of the best quality.

—On hand—

1 Steam Engine—6 horse power;
2 Force Pumps—80 and 110 gallons per minute;
1 Steam Pump—175 gallons per minute.

Orders solicited and promptly attended to by

TH. BAILLY BLANCHARD & CO,

jan14 18t 27 Old Levee street.

FOR sale by the undersigned, landing ex ship Hanse, from Bordeaux—

27 bbls white wine Vinegar; 600 boxes Claret, sundry brands; 25 cases dried Prunes; 20 cases Tomatoes; 100 half boxes Truffles; 20 cases Raspberry Juice; 25 boxes white wine Vinegar; 20 casks Claret; 3 cases Lyons Sausages; 50 boxes white Wine; 50 cases Fruits in Juice. DUNTZE & IKEN,

jal5 corner Royal and Conti sts.

SWEETMEATS—30 boxes landing ex brig William Clark. For sale by R. CAHUZAC & CO.,

jan8 30 Old Levee.

LANDING ex ship Agamemnon, from Marseilles—
400 baskets Plagniol Sweet Oil, quarts and pints;
100 boxes (Noilly) Vermouth;
50 do Muscatel Wine;
50 do Orange Flower Water;
30 casks Burgundy Wine. For sale by

dec24 TH. CAPITAINE, 13 Tchoupitoulas s

For Sale.

A SUGAR PLANTATION, in the parish of St. Bernard, on Bayou Bienvenu, six miles from the Mississippi river, with or without the slaves, to suit purchaser. For terms and conditions, apply JORDA & BIAGGIO, on the premises. dec24 13t

MADEIRA—7 eighth barrels direct importation—a superior article for sale.

jan15 FDO. DE FUENTES & CO., 20 Old Levee.

ANCHOR Brand Champagne—100 baskets, quarts and pints. For sale by

TH. BAILLY BLANCHARD & CO,

jan14 18t 27 Old Levee street.

WINE, &c.—50 casks Burgundy Marseilles wine; 50 cases Castile Soap, landing ex ship J F Patten, from Marseilles, and for sale by

TH. BAILLY BLANCHARD & CO,

jan 14 18t 27 Old Levee street.

ZINC PAINTS—In kegs and tin cans, from the Vieille Montagne, direct from Paris and other places, just arrived, and for sale by

TH. BAILLY BLANCHARD & CO.,

jan14 18t 27 Old Levee st.

IN STORE and for sale by the undersigned—
[illegible] boxes Sweet Oil, Plagniol;
50 do Vermouth, Noilly & Pratt;
[illegible] do Muscat Wine; 50 do Olives, Verdales;
[illegible] do Capers; 100 do Gherkins;
[illegible] do Anchovies, in oil; 50 do Stuffed Olives;
[illegible] do Claret Wine;
[illegible] do do do St. Julien;
[illegible]

TH. CAPITAINE, 13 Tchoupitoulas st.

LANDING ex ship Cornelia, from [illegible] ... 1856; 10 qrs. Cognac, [illegible]
[illegible] jars, assorted brandy fruits.

V. & E. MARSHAM,

as9 85 and 87 St. Louis street

AUCTION SALES.

[illegible] Glassware.

BY MORPHY & NEVIUS.

SATURDAY, [illegible] instant, at 11 o'clock, A. M., will be sold at [illegible] No. 49 Magazine street: [illegible] consisting in part of [illegible] jelly, and wine; Egg Nogs [illegible] Goblets; Salt, Sugar, [illegible] and Spoon Holders; Cutlery do; [illegible] Castors, &c.

Terms [illegible] feb16

Household Furniture.

BY FREDERIC THOMAS, Auctioneer.

SATURDAY, February 16th, 1856, at 10 1/2 o'clock, A. M., will be sold at auction, at the corner of Canal street and Exchange Alley:

A lot of Household Furniture, comprising a splendid French Bed and other Beds, Armoirs, Sofas, Rocking Chairs, Chairs, Bureaus, Looking-glasses, &c.

Also—A Bagatelle Billiard Game.

Terms, cash. feb16

Groceries, Provisions, Liquors and Glassware.

BY R. B. SYKES.

THIS DAY, at 10 o'clock, will be sold at his auction store, No. 46 Magazine street:
800 boxes Raisins; 10 bbls Zant Currants;
100 baskets Sweet Oil; 500 cases Claret Wine;
100 boxes Tobacco;
100 cases Anchovies, prime article;
100 boxes Soap; 25 boxes Star Candles;
10 bags Coffee; 10 qr casks Brandy;
2000 lbs Bar Lead; 14,000 Cigars;
250 cases Tumblers; 40 cases Glass Jars. feb16

Direct consignment from France—Cargo of high class Wines and fine Brandies, put up to order for Russian account, and transferred to this market on account of the war, per French ship Colina.

BY J. A. BEARD & MAY.

J. A. BEARD, Auctioneer.

WILL be sold at auction in the city of New Orleans sometime during the month of February, 1856, the following list of Wines and Brandies, now on board the French ship Colina, 32 days out of port. The said Wines and Brandies were put up to order for the Russian market, but diverted to this port in consequence of the war with that country; the whole consignment to be sold for account of parties interested, and without any reserve—

G. L. J, No. 1	42 cases,	12 btls each,	Cantenac;
do	3 277	do 12	do St. Estephe;
do	4 86	do 12	do Chat. D'Issan,
do	2 47	do 12	do Pauillac.
do	2 297	do 25	do do;
do	4 203	do 25	do Chat. D'Issan;
do	4 25	do 12	do Cos d'Estournel:
do	5 32	do 12	do do;
do	5 138	do 25	do do;
do	6 291	do 12	do Ch. Blanchard;
do	7 93	do 25	do Ch. Giscours;
do	7 2	do	do do;
do	8 61	do	do Ch. Blanchard & Ch. Lafitte;
do	9 72	do 25	do Ch. Margaux & Cos d'Estournel;
do	9 16	do 12	do Ch. Margaux;
do	16 1	do 12	do Claret Wine;
do	10 4	do 25	do do;

Also the following packages of high class Brandies, put up to order for the same market:

G. L. J.

No. 36, 4 half pipes;	No. 40, 10 quarter casks;
37, 4 do;	47, 10 quarter casks;
41, 6 quarter casks;	48, 4 quarter casks;
42, 10 quarter casks;	3 half pipes;
44, 4 half pipes;	41, 4 quarter casks;
45, 10 quarter casks;	42, 10 quarter casks;
46, 9 quarter casks;	43, 6 quarter casks;
	43, 5 quarter casks.

TERMS OF SALE—All sums up to $500, cash; over that amount four months' credit for approved endorsed paper or satisfactory city acceptances.

Full particulars of place and date of sale will be made known the week previous to the day of sale.

Catalogues of descriptions can be obtained at the office of the auctioneers, and the wines and liquors will be ready for inspection three days previous to the day of sale. feb12

Credit Sale of Choice Havana Cigars.

BY MORPHY & NEVIUS.

WILL be sold at auction, on WEDNESDAY, the 20th February, 1856, at 10 o'clock, A. M., at the store of the importers, Messrs. LABORDE & XIQUES, No. 30 New Levee street, opposite Natchez Alley—

Upwards of 800,000 of genuine Havana cigars, mostly of late importation, and guaranteed by the above firm, consisting of all the different kinds in use, from the best manufactories.

Terms—From one to seven months' credit for approved paper.

N. B.—One of the partners of the above firm has just returned from Havana with the above supply and orders for their immediate sale. feb6

REMOVAL.

DR. J. A. DeHART, Dentist, has removed to Baronne street, between Canal and Common streets, opposite the Lafayette horse car depot, New Orleans.

oct13 1y

DR. ANFOUX.

IT is Dr. O. Anfoux, the Physician, who is on a tour to Europe, and not the Dentist, as rumored.

Dr. T. Anfoux,

SURGEON AND PRACTICAL DENTIST,

Is still at No. 8 Baronne, near Canal street, where he intends to remain and continue to perform all dental operations, with the latest improvements, to the entire satisfaction of his patients, and at his usual moderate charges.

Office and residence, No. 8 BARONNE STREET between Canal street and Lafayette Cars Depot.

L. DUPERRON, DENTIST,

ROYAL STREET, No. 60,

INFORMS his customers and the public generally that independently of all dental, surgical and mechanical operations, he will execute a new method by the atmospheric system, that is to say without clasps or springs, with all the known improvements, on very moderate terms and to the entire satisfaction of patients.

c22

FOR SALE.

A TRACT OF LAND, situated within one hour's drive of Carrollton, having one arpent front on the river, by forty arpents in depth. This property was formerly a part of Volant Labarre's plantation, and is marked as No. 9 on the plan of division of said plantation.

Terms—One-third cash, balance at one and two years' credit, with notes mortgaged on the property, bearing six per cent. interest until maturity, in case of non payment, at eight per cent. per annum.

Apply to EUG. ROCHEREAU & CO.,

ja24 17 and 19 St. Louis st

For Sale.

A TRACT OF LAND on the Bayou Barrataria, between the plantation of A. Hodge, Jr., Esq., and that of Mr. Ross, distant nine miles from the city in a straight line, and eleven miles by the public road.

Said tract of land has an area of 2160 arpents. 1500 of which are high land, susceptible of being immediately cultivated; the balance consists in from 500 to 600 arpents of cypress land, and about 50 arpents of prairie. Towards the centre of the property it is in large amount.

The owner is entitled to a privilege of using the Gardere Canal opposite the city.

Terms—One-fourth cash: balance at one, two, three, four and five years' credit, with notes mortgaged on the property, and bearing interest at six per cent. per annum from date to maturity, and 8 per cent. afterwards, if not paid when due.

Apply to EUG. ROCHEREAU & CO.,

jan24 17 and 19 St. Louis st

FOR RENT—By the year—the whole or separately, the St. Peter street, No. 160—the first floor of said House, having four rooms, with a small closet, and gallery fronting the street; the second floor, having four fine rooms, with kitchen, etc.

LANDING ex ship F. T. Patten, from Marseilles—100 boxes Olives, Verdales; T. Roussard; 100 do do Amsland, do; 100 do Capres, do; 50 do Pickled Gerkins; 20 do Anchovies in oil. For sale by

jan14 TH. CAPITAINE, 13 Tchoupitoulas st.

Fresh Plantation and Family Provisions.

A LOT of new No. 3 MACKEREL, just landing; Family MESS BEEF, of the best brands, in whole and half barrels new.

Duffield's and Thomas's sugar cured HAMS;
LARD OIL of the best brands;
PORK, WHISKY, FLOUR, LARD, BACON HAMS SIDES and SHOULDERS;

All of the best quality, and for sale in lots to suit purchasers, by F. FAZENDE & SON

nov 3

SARDINES IN OIL—10 cases, 4-4 boxes each, Sardines, Jh. Pecsau, Nantes, landing ex ship Grays, from Bordeaux, and for sale by

PREAU & COUTURIE,

jan29 31 and 33 Gravier st.

WINES—40 casks family claret, Cotes Bon Bourgeois; 24 boxes dried prunes, landing ex ship Minnesota, from Bordeaux. For sale by

FAURES & NORMAN,

a26 33 & 35 Royal street.

FOR sale, from on board ship Agamemnon, from Marseilles—150 boxes vermouth, La Noilly sons & co; 50 do muscat; 10 do Banquier wine; 5 do ratafia, Cassis Jouine; 1 bbl Cassis' juice. For sale by

d27 J N CURIEN, 23 Toulouse st.

MUSTARD—500 dozen Kentucky, in store, and for sale by

f12-1w H. M. BARLOW & CO., 18 Canal st.

SARSAPARILLA—112 bales in bond, for sale by

BRUGUIERE & CO., 16 Bienville st.

SWEET OIL—100 baskets, Jas. Plagniol & Min. Sue, in store and for sale by

PREAU & COUTURIE,

dec3 31 and 33 Gravier street]

PAPER CIGARS, of several favorite brands, in store and for sale by MORENO BROTHERS,

d24 34 Old Levee st.

CATALONIA—In store and for sale by the subscribers—40 pipes Catalonia Wine, for sale by

dec10 C CAVAROC & CO., 144 Royal st

JUST landing from ship Agamemnon, from Marseilles—25 bales Almonds, from Languedoc; 50 boxes Vermouth, of Barnean, Chappay & Co.; 25 do Absynth, do. For sale by

jan10 B. TALAMON, 161 Royal street.

LIMES AND ORANGES.—300 boxes Limes and 100 boxes Oranges. For sale by

LANATA BROTHERS,

jan Jefferson street

TRUFFLES—200 half boxes, to be sold for account of whom it may concern.

jan18 R. B. SYKES, Auctioneer.

500 TIERCES olive oil; 200 bales carpets; 156 boxes almonds; 125 boxes lemons; 160 boxes oranges; 100 bbls. dry Malaga wine; 25 bbls. sweet Malaga wine. For sale by

J. & J. TARDOS,

a30 5 Old Levee.

BOTTLES—300 hampers ale, porter, Madeira and champagne bottles, quarts and pints, now landing, for sale by C. T. BUDDECKE & CO.,

a26 22 Poydras st.

HAVANA Leaf Tobacco—20 cases wrappers and fillers, guaranteed Vuelta Abajo of the finest quality, landing ex brig Adams Gray, from Havana, and for sale by BORNIO & BROTHER,

d18 34 Gravier street

JUST RECEIVED per steamboat Niagara, from Louisville, 12 bbls Old Bourbon Whisky, superior quality; 10 hf bbls Old Monongahela, superior quality. For sale by HENRY VALETON,

jan11 90 St Louis st.

GUIGNOLET—100 baskets very superior and genuine Guignolet, in store and for sale, to close a consignment, by HENRY VALETON,

jan11 90 St Louis st.

HAVANA SWEETMEATS—5 bbls Guava Jelly and Paste. In store and for sale by

BORNIO & BROTHER,

ja10 34 Gravier st

HAVANA COFFEE—317 bags prime Havana Coffee landing ex brig Elizabeth, from Havana, for sale by R. CAHUZAC & CO., 30 Old Levee.

jan22

HERRINGS—Landing ex brig M. & J. C. Gilmore, from Boston, 250 boxes scaled and Magdalen herrings, and for sale by

QUEYROUZE & LANGSDORFF,

jan20 13 & 15 St. Louis st

LANDING ex ship Protector, from Bordeaux—70 cases Claret, St. Julien Medoc.

For sale by J. N. CURIEN,

jan6 23 Toulouse street.

MARKET BASKETS—100 nests of four each. For sale by C. T. BUDDECKE & CO.,

jan6 22 Poydras street.

LANDING ex ship Grays, from Bordeaux—100 baskets claret wine, Pauillac; 50 do do do St Julien; 40 do white wine, Marquis de Lur Saluces; 1000 boxes claret wine; 27 tierces white vinegar, and for sale by

C. CAVAROC & CO,

jan31 2w 144 Royal street

HAVANA CIGARS—96,400 Havana cigars just received in store per American brig Mary Elizabeth, consisting of a fine assortment of Regalias, Londres, Conchas, small Regalias, Brevas, and other saleable classes of first-rate brands.

A large stock of all classes and the best brands, such as Cabanas, Partagas, Gutierrez, Ritica Arana, Cervantes, and Henry Clay, constantly on hand—all guaranteed to be of direct importation. For sale by

CABALLERO & RASUALDO, 25 Old Levee,

an14 between Customhouse and Bienville sts

LANDING ex ship Oceana—40 packages Pinnet & Co.'s Cognac Brandies. For sale by

ja17 SOSTHENE THOMAS, 6 Gravier st

CHAMPAGNE—Landing ex ship Union, from New York, 50 baskets, quarts and pints, of the old brand Heidsieck & Co., and for sale by

QUEYROUZE & LANGSDORFF,

jan20 13 and 15 St. Louis st

WHITE WINE—50 boxes White Wine, superior quality, from J. B. Clare & Co., Bordeaux, landing ex ship Protector, and for sale by

PREAU & COUTURIE,

[illegible] 31 and 33 Gravier street.

LANDING ex ship Grenadiers, from Bordeaux—[illegible] casks good family [illegible]. For sale by

[illegible] 21 St. Louis st.

HOPS—10 bales [illegible] Hops. Landing and for sale by H. M. BARLOW & CO.,

jan 18 Canal st

SUGAR—150 packages loaf, crushed and powdered Sugar, for sale by R. RHODES,

[illegible] 31 Common st

AUCTION SALES.

[illegible] PLANTATION HANDS.

BY N. VIGNIE, Auctioneer.

SATURDAY, 16th February, 1856, at 12 o'clock, M., will be sold at the St. Louis Exchange—

Clamara, a young orphan boy, aged 13 years.
Beville, " " 9 "
Manuel, " boy " 12 "
Elizabeth, " girl " 12 "
Henriette, negro woman, " 40 "

having a slight affection of the womb, together with her three children: Malborough, aged 4 years, [illegible], aged 2 1/2 years, and George, aged 4 months.

Eliza, a negro woman, aged 50 years, with a slight affection of the womb, together with her two children: Oscar, aged 10 years; and St. Louis, aged 7 years.

Terms and conditions—One-third cash, and the balance on a credit of 12 months for approved city acceptances, or notes satisfactorily endorsed, and secured by mortgage on said slaves.

Acts of sale before T. Guyol, Esq., Notary Public.

feb8-d

Very Valuable Family.

BY N. VIGNIE, Auctioneer.

WILL be sold at public auction on SATURDAY, the 16th inst., at 12 o'clock, M., in the rotunda of the St Louis Exchange, the following valuable family of Slaves:

JUDITH, aged about 45 years, cook, washer and ironer—together with her three children.

SARAH, aged about 23 years, good house servant

BONAPARTE, aged about 10 years very active

RACHEL, aged about 8 years.

Said Slaves are fully guaranteed against the vices and maladies prescribed by the law, with the exception of the negress Judith, who is subject to palpitation of the heart.

Terms and conditions—One-half cash, and the balance at six months' credit, for notes satisfactorily endorsed, and secured by special mortgage on said Slaves; said notes, if not paid at maturity, will bear interest at the rate of 8 per cent per annum until final payment, this being as a final clause only. feb13

Good Cook and First-rate Washer and Ironer.

BY N. VIGNIE.

SATURDAY, 16th inst., at 12 o'clock, M., will be sold at the St. Louis Exchange—

LIZA, a negro woman, aged about 48 years, good family cook and first-rate washer and ironer; together with her son, ARTHUR, aged about 6 1/2 years—all fully guaranteed against the vices and diseases prescribed by law.

Terms—cash. feb13

Unlimited Credit Sale of Fifty Acclimated Plantation Slaves, to effect a settlement between the owners.

BY N. VIGNIE, AUCTIONEER.

THURSDAY, 21st February, 1856, at 12 o'clock, M., will be sold without any reserve in the Rotunda of the St. Louis Hotel, the following described slaves, of which one-fourth are between 10 to 20 years:

1 Thomas, aged 15 years, a likely boy
2 Ellen, aged 12 years, a likely girl
3 Mary Carter, aged 41 years, a field hand.
4 Charvey, aged 36 years, do
5 And Elick, her son, aged 3 1/2 years.
6 Amey Johnson, aged 60 years, a field hand.
7 And Virginia, her child, aged 2 years
8 Rosette, her child, aged 10 years, a field hand
9 Sarkey, her child, aged 10 years. do
10 Phill, aged 48 years, horse doctor.
11 Jane Rambo, aged 60 years, field hand.
12 Betsy Chapman, aged 30 years, field hand
13 Helen, her daughter, aged 16 years, do.
14 Rachel, her daughter, aged 11 years, a likely girl
15 Easter, aged 40 years, field hand
16 Ben Johnson, aged 50 years, garden hand
17 Jane Nats, aged 25 years, field hand
18 And Lory, her child, aged 4 years
19 Elim Dick, aged 32 years, garden hand
20 Henry Miller, aged 32 years, field hand.
21 [illegible] Wiley, aged about 30, plantation carpenter
21 George, aged 45 years, ploughman
22 Henriette Alphonse, aged 42 years.
23 And Malvina, her child, aged 6 years.
24 Henrietta, aged 13 years, a likely girl.
25 Washington, aged 12 years, a fine boy.
26 Dolly, aged 46 years, garden hand.
27 And Octavia, her child, aged 2 years.
28 And Denis, her child, aged 3 years.
29 Henry, aged 17 years, field hand.
30 Hannah, aged 26 years, field hand.
31 And Magdalen, her child, aged 1 year.
32 And Basil, her child, aged 5 years.
33 William Thomas, aged 40 years, a field hand
34 Milly Green, aged 49 years, common washer
35 Maria Bunch, aged 36 years, field hand.
36 And Elizabeth, her child, aged 6 years
37 Sylvestre, aged 40 years, ox driver.
38 Sophy, aged 30 years, field hand.
39 George Hardy, aged 40 years, Tiger man
40 Anna, aged 40 years, first-rate cook.
41 Reddy, aged 30 years, field hand.
42 Lena, her child, aged 11 years, field hand.
43 John Puller, aged 30 years, ploughman
44 Letitia, his wife, aged 50 years, spinner
45 Fanny, aged 40 years, garden hand
46 Bithey, aged 38 years, field hand
47 Polly, her child, aged 11 years, field hand
48 Lucy Scrivener, aged 60 years, field hand;
49 William Mabo, aged 25 years, cartman
50 Lucy Green, aged 49 years, field hand

The above described slaves will be ready for examination on Tuesday, 19th instant, at No. 157 Common street.

TERMS:

Terms and Conditions—One year's credit for approved city acceptances or endorsed notes and made payable at the Citizens' Bank; purchasers will have the privilege of discounting their paper at 8 per cent.

This sale is made without any warrantee except the title. What is known of the defects and [illegible] des will be mentioned at sale.

Acts of sale before P. L. Theard, Esq., Notary Public, at the cost of purchasers. febl

CODFISH—Landing ex brig M & J C Gilmore, from Boston, 450 whole, half and quarter boxes, for sale by QUEYROUZE & LANGSDORFF,

jan29 13 and 15 St Louis st

SOAP—154 boxes Marseilles Soap, first quality. For sale by HENRY VALETON,

jan17 No. 90 St. Louis street

PALM LEAF AND LEGHORN HATS.—Just received per ship Corsica, 50 cases assorted qualities, for sale by

a14 FROST & CO., 10 Magazine st

LANDING ex ship Robert, from Havre—5 cases Absynth, Y & L, 6 casks Vinegar Y & L, 220 baskets Anchor Champagne. For sale by

SOSTHENE THOMAS,

jan17 4 Gravier street

LANDING ex ship Uncle Sam, from Carolina—500 tierces Carolina Rice. For sale by

SOSTHENE THOMAS,

jan17 4 Gravier street

Dolls!! Dolls!!

A. BARRAUD,

49 CHARTRES STREET

JUST received from France and Germany a rich assortment of—

Dressed and undressed dolls.
Empty and work boxes.
Papier mache toilet boxes.
Ladies' and children's trimmed frails.
Rich toilet trimmings, China vases, &c.
Pine apple powder boxes with flasks.
English ware sets, for children.
China and wrought iron sets.
Swords, guns, stables, armors, construction games, Sebastopols, fancy China and numerous other toys of every description.

Also, a fresh invoice of trimmings and ribbons.

A. BARRAUD.

d17

MAHOGANY AND CEDAR.—A lot received per brig Creole, from Honduras, landing and for sale by J. Y. DE EGANA,

jan16 47 Bienville street

ALMONDS—40 bags Tarragona. For sale by

JOSEPH H. MARKS & CO.

jan15 76 and 78 Magazine st

PROVISIONS—10,000 lbs bulk meat
700 barrels mess, M. O. and prime pork
125 do rump pork;
200 tierces S. C hams;
25 casks bacon sides and hams;
30 barrels pickled tongues;
150 packages lard;
75 barrels mess, prime and B. beef.

In store and for sale by

WHITE & DUPIERE,

dec20 36 & 37 Old Levee

RICE—100 casks prime Carolina. For sale by

JOSEPH H. MARKS & CO.

ja26 76 and 78 Magazine st

CIGARS! CIGARS!—1,250,000 of the finest Havana Cigars, selected expressly for the city trade such as Cabargas, Sevillana, Washington, Sol, Nueva Empresa, Hermatas, Intimidad, Monte Cristo, Conquista, &c., from $18 to $75 per 1000. For sale by

LABORDE & XIQUES,

ja26 30 New Levee, opposite Natchez Alley

HAVANA TOBACCO LEAF, new crop, for sale by

LABORDE & XIQUES,

ja26 30 New Levee, opposite Natchez Alley

DOUBLE HEAD AND SPANISH PLAYING CARDS. Landing and for sale by E J HART & CO,

fel 77 and 79 Tchoupitoulas st

PERFUMERY—A large assortment, fancy oils, powders, &c. For sale by E J HART & CO,

fel 77 and 79 Tchoupitoulas st

BARLEY MALT AND HOPS—3000 bushels Barley Malt; 150 bales fresh Hops, for sale by

E J HART & CO,

fel 77 and 79 Tchoupitoulas st

BROOMS—100 dozen steamboat Brooms, in store and for sale by H. M. BARLOW & CO.,

jan12-1w 18 Canal st.

IN STORE—3,200 bxs Claret, St. Julien Margaux and St. Estephe: 1,000 bxs superior St. Julien, 300 bxs White Wine, Sauterne and Barsac. For sale by

FDO. DE FUENTES & CO,

feb7-1w 20 Old Levee st

IN STORE and for sale by the subscribers—40 bxs Absynth, Sauvageol, Brunneton & Co., 30 boxes Kirschenwasser, do do do.

FDO. DE FUENTES & CO.,

feb7-1w 20 Old Levee st.

MUSCAT WINE—150 boxes Muscat Wine, Deleutang & Co.; 150 do do Gondran. For sale by

FDO. DE FUENTES & CO,

feb7-6t 20 Old Levee st

HAVANA CIGARS—150,000 Havana cigars, various brands. In store and for sale by

FDO. DE FUENTES & CO,

feb7-6t 20 Old Levee st

IN STORE and for sale by the undersigned—300 quarts J Plagniol's Sweet Oil, in baskets or boxes, 150 pints, do do do. FDO. DE FUENTES & CO,

feb7-6t 20 Old Levee street

IN STORE and for sale by the subscribers—30 baskets superior Champagne De Vinege & Co.

FDO. DE FUENTES & CO

feb7-6t 20 Old Levee street

CASTILE SOAP—350 boxes Castile Soap. In store and for sale by FDO. De FUENTES & CO,

feb7 6t 20 Old Levee st

VERMOUTH—66 boxes Vermouth, Noilly, Prat & Co. In store and for sale by

feb7 6t FDO. DE FUENTES & CO., 20 Old Levee st

MADEIRA WINE—7 eighths very superior Madeira wine, in store and for sale by

FDO. DE FUENTES & CO.,

feb7 6t 20 Old Levee street

SAL SODA—50 casks, landing ex ship Harvey Birch, from Liverpool, for sale by

E. J. HART & CO.,

feb8 77 and 79 Tchoupitoulas st

BI-CARBONATE SODA—200 kegs, landing and for sale by E. J. HART & CO,

feb8 77 and 79 Tchoupitoulas st

DRIED FRUIT—200 bbls dried Apples, 10 bbls dried Peaches; for sale by

E. J. HART & CO,

feb8 77 and 79 Tchoupitoulas st

BEANS—70 bbls prime quality, for sale by

E J HART & CO,

feb8 77 and 79 Tchoupitoulas street

COWPEAS—Landing from brig Mary Queen, for sale by E J HART & CO,

feb8 77 and 79 Tchoupitoulas street

SUGAR—50 boxes Havana yellow sugar, in store and for sale by LABORDE & XIQUES,

feb8 30 New Levee st

INDIGO—10 seroons Guatemala indigo, received direct, and for sale by

feb8 LABORDE & XIQUES, 30 New Levee st

CIGARS—197,300 Cigars, Rio Hondo, Siboney, Hercules, Rio Sella, Washington, Nueva Empresa, and Monte Cristo, assorted kinds, and landing from Havana per brig Wm D. Miller, and for sale by

LABORDE & XIQUES,

feb8 30 New Levee street

LANDING ex ship Delia Chapin, from Bordeaux, and for sale by the subscribers—30 cases qr boxes Sardines; 30 do half do do.

FDO. DE FUENTES & CO.,

feb8 20 Old Levee street

LANDING ex ship Delia Chapin, from Bordeaux—1,500 boxes Claret, 12 bottles, rich labels; 3,500 do do do, 40 casks Old Medoc Claret, for sale by

LANATA BROTHERS, Jefferson st

ALMONDS—A lot of soft shell Almonds of excellent quality, just received in store and for sale by CABALLERO & RASUALDO, 25 Old Levee,

feb8 between Customhouse and Bienville sts

RICE—100 casks Rice. For sale, to arrive per brig Adelia Rodgers, from Charleston, by

jan31 R. CAHUZAC & CO., 30 Old Levee st

BRANDY FRUITS—300 boxes Brandy Fruits, assorted. For sale by F. DE FUENTES & CO,

jal5 1m 20 Old Levee st

FROM MARSEILLES—Received and landing from ship G. F. Patten: 14 jars shelled Almonds; 5 bales Almonds, Provencal, superior article; 150 boxes Castile Soap; 200 baskets and boxes Sweet Oil, J. Plagniol; 150 do do do half bottles; 150 boxes Muscat Wine, Delestang; 100 do Vermouth, Noilly; 25 do Absynth, do; 25 bales Almonds, fine soft shell; 30 do Princesses, soft shell, Ladies. For sale by

jan15 FDO. DE FUENTES & CO., 20 Old Levee.

FLOUR—500 barrels Ohio superfine, for sale by

JOSEPH LANDIS & CO.,

jan21 83 Tchoupitoulas street.

CANDLES—500 half and quarter boxes Proctor & Gamble's Star, for sale by

JOSEPH LANDIS & CO.,

jan29 83 Tchoupitoulas st

WINE—1460 boxes Claret Wine, landing ex ship Grays, from Bordeaux, for sale by

R. CAHUZAC & CO.,

jan30 30 Old Levee st.