COMMERCIAL.

Wednesday Evening, April 23, 1856.

The Cotton market has been very quiet to-day, and the sales have been confined to about 1200 bales, at about yesterday's prices. We quote:

CLASSIFICATION—LOUISIANA AND MISSISSIPPI.

Inferior	6 — 8⅞	Middling Fair	11⅞ @ —
Ordinary	10⅜ @ 9⅜	Fair	— @ —
Low Middling	10⅜ @ 10⅛	Fully Fair	— @ —
Middling	10⅜ @ 11	Good Fair	— @ —
Good Middling	11⅛ @ 11¼	Good and Fine	— @ —

Of Sugar, about 200 hhds have been sold at yesterday's prices. [illegible] Molasses at [illegible] gallon paid to choice [illegible] in half barrels at [illegible] gallon.

In Flour, the transactions comprise [illegible] bbls, of which [illegible] Lowers at [illegible] 25, [illegible] at $6 25, and [illegible] at $6 2[illegible] for superfine.

Sales of barely 1,200 sacks Corn at [illegible] bushel.

Of Oats, we hear of no sales of any consequence.

We noticed sales of 400 bbls Pork, of which 250 prime at [illegible], and [illegible] bbls.

Of Bacon, 75 casks Sides were sold at 9⅜c, and some Shoulders at 7⅞ @ 7¾c ℔.

Of Dry Salted Meats, 25 casks were taken at [illegible] for Shoulders, and 7⅞c ℔ for Hams—in salt [illegible].

The sales of Lard comprise 275 bbls and tierces No. 1 at [illegible], 346 prime at 9¼ @ 9⅜c; and 840 kegs at 10⅜c ℔.

Sales of 400 bags Rio Coffee at 11@11⅛c ℔.

Of Whisky, the best sales comprised in lots at 25⅞c, 250 on private terms.

A cargo of 11,000 bushels Marsala Salt was taken to-day at 50c ℔ bushel.

In Freights, we noticed several thousand sacks Corn shipped to Liverpool at 9d; and a British ship taken at the same rate.

Exchanges are not so firm, but we hear of no quotable change in the rates.

Sterling, 108¾ @109⅛ and 109½. France, 5f 15@5f—. 60, New York 60 days, 1¾@1 ℔ cent disc.; New York Sight par@⅛ ℔ cent prem.

MARINE NEWS.

Port of New Orleans, April 24, 1856.

CLEARED YESTERDAY.

Steamship America, Nelson, for Apalachicola, Wood & Low

Steamship Charles Morgan, Place, for Indianola and Galveston, Harris & Morgan

Ship Helen McGaw, Tucker, Queenstown for orders, J P Whitney & co

Ship Carpian, Trefant, Liverpool, C J Mosher & co

Ship Wilbur Fisk, Burwell, Havre, Baxter, Lovell & co

Ship Hortensia, Hathaway, Havre, J P Whitney & co

Span bark Maipo, Mas, Barcelona, Castillo & Mariape

Scar Urbanna, Luscomb, Baltimore, Goldenbow & Leeperre

Schr Martha, Harrison, Pensacola, J Harley & co

Schr Adele, Forget, Mobile, C W Newton & co

ARRIVED YESTERDAY.

Brem ship [illegible], Gatzer, from London 21st Feb, in ballast, to master—4th district.

Bark Matanzas, Libby, from Havana, via Apalachicola, in ballast to master—1st district.

Span Bark Minerva, Payer, 8 days from Havana, in ballast, to master—3d district.

Span Brig Hortensia, Sarol, 8 days from Havana, in ballast to master—3d district.

Sch. Nebraska, Pennington, 4 days from Sabine Pass, to Gatenbos & Leeperre—2d district.

Schr Star, Silvestre, from the Coast.

STEAMBOATS.

Laurel Hill, Hooper, fm Bayou Sara.
Ida, Magrah, fm St Martinsville.
Uncle Sam, Miller, fm St Louis.
Frank Lyon, White, fm Princeton.
R W McRae, Broadwell, fm Grand Lake.
Belfast, Taylor, fm Memphis.
Fanny Sparhawk, Terrebonne, fm Lafourche.
A O H Gattes, fm Bayou Sara.
Orion, Doseiow, fm St Martinsville.

TOWBOATS.

V H Ivy, Whittemore, fm the Passes.

TOWBOAT REGISTER.

The V H Ivy, from the Passes—Towed down and to sea on the 21th instant, barks Saragossa and Cherokee, brigantine Mary Lincoln—brought up ship Ocean, bark Matanzas, brigs Monarco and Hortensia.

DOMESTIC PORTS.

NEW YORK, April 16—Arrived, ship Liberty, Atkins, New Orleans; ship Glad Tidings, Nelson, do; 17th sailed, bark Sartoria, Cole, do.

BOSTON, April 4—Arrived, schr Angenette, Hand, New Orleans.

PHILADELPHIA, April 17th—Sailed, bark J C Hand, Marshman, New Orleans.

FOREIGN PORTS.

Arrived from New Orleans—At Liverpool, March 27th, Black Swan, Smith; Agamemnon, Goodwyn; Leone, Norris.

At Bremen, March 23d, Admiral; 28th, Ernestine.

At Havre, March 24th, Rufus Page, Eldridge; Lemuel Dyer, Rodeward.

At Cadiz, March 14th, Pedro, Antonio; 15th, Statesman, Watts.

Sailed for New Orleans—From Liverpool, March 28th, Sea Belle, Veasie.

From Cardiff, March 18th, Mary Ann, Grace; 27th, Venice, Whitman.

From Flushing, March 26th, Julia Howard, Cole.

From Bremerhaven, Bremen.

From Bordeaux, March 28th, Gridon, Colburn.

Entered at Mount's Bay, March 23d, ship Senator, from New Orleans for Havre.

Off Beachy Head, March 21st, Protector, Stephenson, from New Orleans for Elsinore.

BELOW COMING UP.

Ship Mikon, Nickerson, from Liverpool, to Baxter, Lovell & co.

Ship Woodsmaile, from Liverpool, J P Whitney & co.

Ship Sentinel, Soule, from Boston.

Ship Revenue, Robinson, from Boston, with 1800 tons ice to J L Warner & co.

Ship Meteor, from Liverpool, 25th February.

EXPORTS.

GALVESTON AND INDIANOLA—Per steamship Charles Morgan—[illegible] bbls flour, 110 do whiskey, 45 tierces, 100 bags coffee, 305 bxs glass.

APALACHICOLA—Per steamship America—178 hhds bacon, 123 bales hams, 40 bbls flour, 135 do whiskey, 130 do pork, 40 do potatoes, 170 bbls and 88 half do molasses, 29 hhds sugar, 60 bags coffee.

QUEENSTOWN—Per ship Helen McGaw—2880 bales cotton.

LIVERPOOL—Per ship Caspian—3186 bales cotton.

HAVRE—Per ship Wilbur Fisk—3483 bales cotton, 20 tcs beeswax, 2000 staves.

HAVRE—Per ship Hortensia—2184 bales cotton, 3 tcs [illegible] and 1 box saddle leather, 1,000 staves.

BARCELONA—Per bark Maipo—1300 bales cotton, 2,500 staves.

BALTIMORE—Per schr Urbanna—175 hhds sugar, 5 pkgs sundries.

MOBILE—Per schr Adele—345 sks corn, 150 bales hay, 150 bbls sugar, 20 sks salt, 12 casks bacon, 10 bales moss, 710 bdls paper, etc.

PENSACOLA—Per schr Martha—400 sacks corn, 75 bales hay, 25 bbls flour, 20 do pork.

IMPORTS.

COAST—Per schr Star—72 hhds sugar 22 bbls molasses W & J Montgomery.

SABINE PASS—Per schr Nebraska—336 bales cotton Buchanan Carroll & co—7 do Carroll, Pritchard & co—4 Fairey, Jurey & co—14 A J Tully & co—9 J J McMahon—Total, 373 bales cotton.

RECEIPTS BY THE RIVER.

LAFOURCHE—Per steamer Fanny Sparhawk—[illegible] hhds sugar, [illegible] bbls molasses [illegible] to W & D Urquhart—[illegible] J Sweeney & co—[illegible] Kock & co—[illegible] Hawkins—[illegible] bales cotton [illegible] Lestrange [illegible] & co—[illegible] Total, [illegible] hhds sugar [illegible] bbls molasses.

BAYOU SARA—Per steamer Laurel Hill—[illegible] bales cotton [illegible] Oakey & Hawkins—[illegible] Payne & Harrison—[illegible] Kelly & co—[illegible] do J H Pascha & co—[illegible] W & J Montgomery—[illegible] Total, [illegible] bales cotton [illegible].

ST MARTINSVILLE—Per steamer Ida—[illegible] hhds sugar [illegible].

BAYOU SARA—Per steamer C D Jr—[illegible] bales cotton [illegible].

ST MARTINSVILLE—Per steamer Orion—[illegible] hhds sugar [illegible].

PRINCETON—Per steamer Frank Lyon—[illegible] bales cotton Henderson & Peale—[illegible] Oakey & Hawkins—[illegible] J J Payne & co—[illegible] Ja Watt & co—[illegible] Byrne, Vance & co—[illegible] bales hay, [illegible] sacks corn [illegible] pkgs to various consignees—Total [illegible] bales cotton.

GRAND LAKE—Per steamer R W McRae—[illegible] bales cotton McLemore, Rayburn & co—114 Miles & Adams—[illegible] Nugent & co—[illegible] Martin, Owen & co—[illegible] Byrne, Vance & co—[illegible] Payne & Harrison—[illegible] do [illegible] pkgs to various consignees—Total [illegible] bales cotton.

MEMPHIS—Per steamer Belfast—[illegible] bales cotton to Ja Watt & co—[illegible] Fellowes & co—[illegible] W A Broadwell & co—[illegible] McDowell, Mills & co—[illegible] do [illegible] sks corn [illegible] applies [illegible] pkgs to various consignees—Total [illegible] bales cotton.

Time Tables, Cargo Books, &c.

WORKMAN'S WEEKLY AND MONTHLY TIME Book, adapted to the use of contractors, builders and others.

CARGO BOOKS—of the latest pattern;
WAX COILS, FOR TAPER STANDS;
GUM LABELS OF ALL SIZES;
NEW CLASSICAL STEEL PENS—very superior;
NEWSPAPER FILES OF ALL SIZES.

Just received, and for sale by ALEXANDER LEVY & CO., Stationers, Nautical Books, Charts, &c., No 51 Camp st

NOTICE.

THE undersigned are now offering for sale at the lowest market price.

TO GARDENERS.

Red and White Dwarf Beans, in lots to suit all parties.

TO PLANTERS AND COMMISSIONERS.

300 barrels small No 3 Mackerel, just landing from Boston.

600 barrels Mess, M O Prime and Rump Pork. Besides Bacon Shoulders and Sides, Flour, Whisky, Mess and Prime Beef, Lard, Hams and Potatoes.

1,000 sacks Carolina Cowpeas. For which orders are respectfully solicited. F FAZENDE & SON

P. DUREL & CO.,

Stationers, Printers, Binders, and Account Book Manufacturers,

37 CHARTRES STREET, 37

RESPECTFULLY inform their numerous friends and the public in general, that they have received a large and complete assortment of STATIONERY, which they offer at the most moderate prices, and they now hope to be able to meet the wishes of all. They call the particular attention of the public to the following:

BLANK BOOKS.

Ledger, Journal, Day Books, Invoice Books; Order, Cash, Letter, Sales, and Receipt Books—also, Bank, Memorandum, Copy and Pass Books; Bills of Lading and Bills of Exchange; Draft and Note Books, &c.

WRITING AND LETTER PAPERS.

Imperial, Super Royal, Royal, Medium, Demi, Folio Post, Check Folio Post, Flatcap, Foolscap, Letter Paper, Note Paper, &c.

INKS.

Maynard & Noyes', Butler's, Arnold's, Blackwood's, Thaddeus', David's, J D Bieber's, and William Kidder's, &c.

INKSTANDS.

Bull's, Whitney's and Draper's Patent Inkstands; Pump, Cut Glass, Pewter, Cork, Bronze, and Pocket Inkstands, also, a large assortment of fancy China Inkstands.

PENS.

Brown's, Dawson's, Warren & Hyde's, and Mordan's Gold Pens; Perry Gillott's, Leaman's, Hink's, Weiss & Co's, Rhoad's, Kell & Co's, and others steel Pens.

SEALING WAX.

Fine Scarlet, Black, Bronze, and Fancy Colored Sealing Wax.

WAFERS.

Scarlet, Red, Black, Notarial and Fancy Wafers.

BLANKS.

Customhouse Blanks, Notary's Blanks, Auctioneer's Blanks, Ship and Steamboat Blanks, Exchange, Drafts, Notes, Leases, Rent Receipts, Dray Receipts, &c., &c.

MISCELLANEOUS ARTICLES.

Post Office Scales, Letter Files, Rubber Twine, Metallic Books, Ivory Tablets, Visiting Cards, Monthly Calendars, Silver Pen Holders, Sand Boxes, Pounce Boxes, Wafer Cups, Ivory, Bone and Wood Paper Cutters, Cash Boxes, Mathematical Instruments, Best French Water Colors, Erasers, Rogers' and Crooke's Pen and Desk Knives, Razors and Scissors, Card and Pen Racks, Portfolios, Playing Cards, Chess-boards, Chessmen, Dominoes, Indelible Inks, White and Red Envelopes, &c., &c.

Attached to the store is a large Book and Job Printing Office, also, a Binding Office, where all commands can be executed with neatness and despatch at reduced prices.

We hope our friends will pay us a visit before purchasing elsewhere, and respectfully solicit a share of the public patronage.

Our prices are as low as possible.

P. DUREL & CO., No. 37 Chartres street

RICE—10 Casks Carolina rice, in store and for sale by QUEYROUZE & LANGSDORFF, 13 and 15 St. Louis st.

MADEIRA WINE—[illegible] casks of fine quality. For sale by C. T. BUDDECKE & CO., 32 Poydras street

PARISIAN ADVERTISEMENTS.

[illegible] is the only [illegible]

CLERAMBOURG'S SYRUP.

DELONDRE, PH., 23 St. Honoré st., Paris.

This Syrup is prescribed, since 1798, by the best physicians of Paris, against all diseases of the chest, such as COLDS, CATARRHS, ASTHMAS, HOOPING COUGH, NERVOUS or IRRITATING COUGHS. 1 franc and 2 fr. 75c. [illegible] at night; 1 fr. 75c. a box. Sold in New York, by LEROY, druggist—in New Orleans, by ED. GUILLOT, 148 Royal street.

CAPSULES MOTHES

Success confirmed by long experience for the prompt and certain cure of [illegible] diseases, old or recent, &c., in PARIS, rue Ste. Anne, up stairs, and in all the Drug Stores throughout Europe. Approved by the Medical Academy. Honorable Medal.

Beware of imitations under the name of CAPSULES AU COPAHU. The genuine bear the signature of which in ink, bear the signature of MOTHES, LAMOUROUX & Co.

CENTRAL Depot, in New Orleans, at Ed. GUILLOT's Drug Store, Royal street, No. 148.

The Vegetable Substances constituting this Purgative have been selected and combined according to the new method of M. DEHAUT, in order to be Taken and Digested at the same time as the best food and the most gratifying beverage; this evidently allows everybody to choose, to take a Purgative, the most convenient hour and meal, so as not to leave off business and avoid the nauseating disgust of all other purgatives. These advantages, which 25 years practice have proved, have rendered DEHAUT'S PILLS very popular in France. They are invaluable against Costiveness and its consequences. As to their Fatigue, they are superior to all others, inasmuch as they can be taken for several days without the slightest attention to [illegible] drinks and diet. But the greatest benefit is felt in the cure of a great many Chronic Diseases, such as Asthma, Catarrh, [illegible], Sick Headache, [illegible], Humors, Scrofula, &c., &c., because the wholesome food which the sick man takes [illegible] enable the organs to bear the repeated [illegible] without fatigue. N. B.—CONSULT THE NOTICE WHICH IS GIVEN GRATIS. Boxes of 2½ francs and 5 francs, at M. Dehaut, Druggist and Physician, No. 148 Faubourg St. Denis st. Depots in New York, at MM. FOUGERA, Druggists, Apothecaries, No. 30 North-William street, and at M. LEROY, Apothecary, No. 771 Broadway, corner of Ninth street.

To Druggists and Apothecaries in New Orleans and Louisiana: A CENTRAL AND EXCLUSIVE DEPOT of the celebrated DEHAUT PILLS has been established for the WHOLESALE TRADE, at ED. GUILLOT, Druggist, No. 148 Royal street.—For the Retail Trade, at ESPINOSA & Co., and in the best Pharmacies of New Orleans.

INJECTION BROU SURE AND PRESERVATORY.

SPEEDY AND SURE CURE OF RECENT OR CHRONIC DISEASES.

This efficacious and simple remedy enables the patient to use it secretly and whilst traveling. (NO MORE COPAIBA.) Depots at the principal Drug Stores in New Orleans, Louisiana, and America, and particularly in New York, Messrs. FOUGERA FRES., 30 North William street, and DELLUC & Co., Druggists, Havana, M. BRAMANN, Druggist; Montreal, (Canada) MILLET; St. Domingo, Dr. MONTBLANC; St. Thomas, Messrs. RUNES and GOMEZ, and in Paris, at BROU's, the inventor, Rochechouart, 31. Beware of counterfeits.—See directions in several languages.

Complete Success Always and Everywhere, Whatever the Age or Patient.

KOUSSO-PHILIPPE

Remède INFAILLIBLE approuvé par les ACADÉMIES des SCIENCES et de MÉDECINE contre le

VER SOLITAIRE

One dose sufficient—No danger—No suffering.

Complete success. Ordinary dose, 15 francs. Large dose, 20 " With instructions. and official documents. Ask for Philippe's Seal. In New Orleans, ED. GUILLOT, No 148 Royal street

Ask for Philippe's Seal. Philippe, Paris. No. 125 St. Martin st.

Paris, Ph'cy Philippe, 125 St. Martin st. New Orleans, At Ed. Guillot, 148 Royal street.

POUDRES DENTIFRICES au Absorbant QUINQUINA & CHARBON [illegible]

Use at the same time as the PHILIPPE WATER. Cleans the Teeth, Gives them a dazzling Whiteness and Health. Price 1½ francs a bottle.

The WATER and KOUSSO of Philippe are equally found at ED. GUILLOT'S, 148 Royal st.

PILULES OF PROTOIODIDE OF IRON AND OF QUININE, UNALTERABLE. **CLERET,**

PHARMACY, Panorama Passage, Nos. 2, 4 and 6, and Montmartre street, No. 151, Paris.

These Pills possess the properties of IODINE, IRON and QUININE, and are the only infallible remedy against REBELLIOUS INTERMITTENT FEVERS; also one of the best against *Chlorosis or Jaundice* (green sickness, thinness of the blood, the whites.) scrofulous humors and diseases of the lungs. They are a powerful tonic in all cases of dyspeptic or weak and debilitated constitutions; sharpen appetite and quickly relieve all sinking of the stomach. Ask for Cleret's signature to avoid counterfeit. For sale, in New York, at FOUGERA'S, Druggist; in New Orleans, at ED. GUILLOT'S, 148 Royal street, and at the principal Drug Stores in Louisiana.

SIROP DE DUSOURD A COMPOUND OF SUGAR AND PROTOXYD OF IRON.

APPROVED BY THE MEDICAL ACADEMY OF PARIS.

For the cure of CHLOROSIS, GREEN SICKNESS; WHITES, DEPRESSIONS, SCROFULA, RICKETS; strengthens the constitution of children, aged persons, weak and nervous women, chlorotic women in family way, and prevents wounds. This Syrup has an agreeable taste, and excites the appetite without fatiguing the stomach. The weather does not alter it, and it NEVER FERMENTS.

"It can be used with a very great advantage by physicians, and "possesses, in the highest degree, the same efficacy as the "other preparations."

Extract from the Report to the Academy of Messrs. Henry and Guenean de Mussy, members of the Academy.

N. B.—Be careful that the label and cork bear the signature of Dusourd. Apply to Mr. BALLET-DUSOURD, rue Vaugirard, 33, Paris. Depot, in NEW ORLEANS, at Mr. EDOUARD GUILLOT'S, 148 Royal street, and at all the Drug Stores in France and abroad.

REDUCED IRON

BY HYDROGEN,

OF MIQUELARD & QUEVENNE.

It has been proved by numerous experiments made by M. QUEVENNE, Master of Pharmacy of the Charity Hospital, that IRON REDUCED BY HYDROGEN is one of the most active ferruginous remedies, and that this preparation introduces the greatest quantity of iron, for a given weight, in the gastric juice. The high approbation with which the Imperial Academy of Medicine has honored M. Quevenne's report, after the facts therein stated had been strictly verified; the inscription of REDUCED IRON by Hydrogen to the rank of official remedies by virtue of a ministerial decree, clearly demonstrate the importance of the discovery and constitute the highest distinction with which any remedy has ever been invested in France.

The REDUCED IRON is prescribed for all cases where ferruginous preparations may be used, such as Chlorosis, Thinness of the blood with the sufferings of the stomach and palpitations which are its consequences, etc., etc., and for certain constitutions naturally weak. Its presence in the diet is almost necessary. This preparation is tasteless, easy to take, and offers a great economy from the fact that small doses will act energetically. It is sold under two different forms, to. In kind, contained in small phials with a measure to dose it; 2o, in small Lozenges. In either of these forms, it can be kept for an indefinite length of time. They are sold with the seal of Miquelard.

GENERAL DEPOT IN PARIS, PHARMACY GENNEVIX, (formerly Miquelard-Debreuil) No. 14 Beaux Arts street; in NEW ORLEANS, at Ed. Guillot, Druggist, 148 Royal street.

NOTA.—There are, in the trade, other preparations of Reduced Iron, of bad quality, black and heavy, which do not possess the activity of that of Miquelard & Quevenne. Be sure that the phials bear Miquelard's seal.

DISEASES, TREATMENT.

PLUS DE COPAHU

To stop DISCHARGES, SEMINAL WEAKNESS, RELAXATIONS, WEAKNESS OF THE BLADDER and to strengthen the enfeebled tissues, ask CHABLE'S excellent CITRATE OF IRON SYRUP and INJECTION,—cure in 5 days; 5 francs a flask.

For the WHITES with the CITRATE OF IRON SYRUP, LADIES must use my VIRGINAL WATER as an injection—3 francs a flask.

BLOOD PURIFIER, SUDORIFIC VEGETABLE SYRUP, superior to the ROB, the best blood purifier for the cure of PIMPLES, tetters, venereal virus, &c. The blood is soon restored to its original purity. Flask and NOTICES, 5 francs (or 6 with a for a treatment). Require my name on the flask. 18 PARIS, VIVIENNE STREET, 36, CHABLE, doctor and druggist. In NEW ORLEANS, at ED. GUILLOT'S, 148 Royal street; in NEW YORK, at the Drug Stores of Messrs FOUGERA BROTHERS and LEROY, and at the respectable Drug Stores throughout Louisiana.

NUTMEG OIL

NERVAL BALSAM

OF BUGEAUD, DRUGGIST, PARIS.

APPROVED BY THE HIGH MEDICAL and PHARMACEUTIC SCHOOLS of Paris assembled as an examining body. This balsam is used in ALL the HOSPITALS in France, BY AUTHORITY of the GOVERNMENT. It is the best ANTI RHEUMATIC and external invigorating remedy known. Rheumatism, paralysis, gout, muscular weakness, premature impotency, cramp, sprains, foundering, and rickets are cured in a short time. Thousands of cures in France are proofs of the efficacy of this balsam. Price, 5 francs a flask, with directions. The flask bears (printed on the glass) the words Baume Nerval de Bugeaud, and is covered with a tin cap sealed by a band bearing my signature and the exterior label. Paris, Cherche-Midi street, No. 3. Demand my seal and signature.

CENTRAL DEPOT in NEW ORLEANS, at ED. GUILLOT'S Drug Store, 148 Royal street. PELLETIER, FATHER AND SON, DRUGGISTS AND CHEMISTS, RUE SIRENE, 17, LYONS.

Genuine LE ROY,

DRUG STORE OF COTTIN, HIS SON-IN-LAW,

SEINE STREET, 51, PARIS.

LE ROY'S CURATIVE METHOD is founded on the principle that all diseases are brought about by change in the HUMORS of the system, and that the expulsion of the same is followed by a cure. In order to accomplish this object, PURGATIVES must be frequently resorted to as the best means of success, and experience has proved that among all purgatives, those known as Le Roy's are the most efficacious. Their success, the consequent reputation of this system, has awakened the CUPIDITY of numerous COUNTERFEITERS, who do not hesitate to offer to the public, either at retail or in bottles imitating ours, FALSIFIED and dangerous preparations. Patients must consequently be on their guard, and their particular attention is called to the following notice:

Each VIAL is only GENUINE, which contains about a quarter of a pint, from COTTIN'S DRUG STORE, with a NOTICE giving directions and representing: 1st. The words PHARMACIE COTTIN, relief, on the glass and seal. 2d. A printed label on yellow paper with the words, to white: PURGATIF LE ROY bearing my written signature and Le Roy's stamp. 3d. Lastly and 4th, All the bottles must bear, between the cork and the paper bearing my seal, a label printed in yellow with the stamps of LE ROY, COTTIN and SIGNORET, and on Cottin's the IMPERIAL STAMP of the French Government.

NOTICE. The genuine surgeon LE ROY'S **PILLS** and **BOLULES,** which are to be found also at COTTIN'S DRUG STORE, only, must bear the same labels.

Signoret

N. B.—Persons for whom the informations contained in the NOTICES accompanying the vials are not sufficient, will find at the establishments of our Depositaries the CURATIVE METHOD of surgeon LE ROY, 1 volume 8o, price, 2 francs. The work has reached its 18th edition.

DEPOTS.—In New Orleans, of the GENUINE LE ROY, at EDOUARD GUILLOT'S Drug Store, 148 Royal street, Mr. A. MACHOUD'S, Marchant, and Mr. DUCONGE'S Drug Store, Chartres street. In NEW YORK, at Messrs. FOUGERA'S, M. D., Seine street, 51 Drug Store.

DISPENSARY, NO. 32 CUSTOMHOUSE ST.

NEWLY DISCOVERED REMEDIES FOR THE CURE OF ALL PRIVATE DISEASES

WITHOUT Mercury, hinderance from business or exposure to friends. Cure guarantied in all cases when within the power of Remedies. The unparalleled success which has attended these REMEDIES in all parts of the United States and Europe—the many remarkable cures they have effected, which were pronounced incurable by the most eminent physicians, justify me in offering them to the confidence of the unfortunate. The following are some of the diseases termed "Private," and of which these Remedies permanently eradicate, namely: Syphilis, Primary, Secondary, and Tertiary, Strictures, Urethral Discharges, Gleet, Gonorrhea, Nocturnal Emissions, Periodical Affections of Females, however complicated they may be. Diseases of the Back and Loins, Inflammation of the Bladder and Kidneys, Rheumatism, Hydrocele, Cancers, Ulcers, Tumors and all Diseases of the Skin.

Dr. JAMES would also call the attention especially of those who have privately and improperly injured themselves in that secret and solitary habit which ruins the body and mind, unfitting them for either business or society, viz: Constitutional Debility or Impotency. The following are some of the sad and melancholy effects produced by early habits of youth, viz: Weakness of the Back and Limbs, Pain in the Head, Dimness of Vision, Loss of Muscular Power, Palpitation of the Heart, Dyspepsia, Nervousness, Irritability, Symptoms of Consumption, etc. Mentally, the fearful effects on the mind are more to be dreaded—Loss of Memory, Confusion of Ideas, Depression of Spirits, Evil Forebodings, Aversion to Society, Self-Distrust, Love of Solitude, Timidity, etc., are some of the evils produced.

All persons afflicted with any of the above symptoms should not fail to call on Dr. JAMES, and be at once restored to perfect health. Let no false delicacy prevent you, but apply immediately, and save yourself from the awful and dreadful consequences of the terrible malady. Weakness of the organs immediately cured and full vigor restored.

My faith in these Remedies is such, that I will make a forfeit of $500 if they do not cure the above diseases in either sex, cheaper, quicker, safer and pleasanter than any other physician in the United States.

Remember 32 Customhouse street, is my number. Hours of attendance from 8 o'clock, A. M., till 9 o'clock, P. M., (except Sundays.) Persons do not need going in and out of my Dispensary, as I have two private and separate rooms reserved.

Consultations strictly private and confidential. DR. JAMES, 32 Customhouse st.

The Arrival of

DR. SHERIDAN in this city for the second time, from Madam Stephens' Hospital, city of Dublin, he is daily performing his wonderful cures, of restoring sight to the blind and the deaf to their hearing. I will also cure cancers without the use of instruments, and consumption even in the second stage, in from 21 to 25 days. Persons troubled with fits will go to Dr. S. and get restored, so as never to be troubled again. Piles cured at once—bloody piles, for blind piles, or outward piles; bad legs in any state cured speedily; rheumatic pains banished on the first application. Dr. S. will restore good hair to the bald.

Secret diseases cured on the first attendance, and without loss of time to the patient. Advice gratis. Persons in the country can be attended to, stating exactly the condition they are in.

Dr. Sheridan allows his day book open to all persons for reference to his wonderful cures in this city and St. Louis, and the hundreds he has restored to sight. Dr. S. allows his diplomas to hang in his office. Persons are allowed to see the Doctor restoring sight to the blind.

Dr. S. can be seen at his office from 9 A. M. to [illegible] P. M. NO. 226 CANAL STREET, corner of Tremé.

HYDROCLYSE,

FOR ENEMAS AND INJECTIONS.

NEW INVENTION giving a continuous stream of water, requiring the use of but one hand, without springs of any kind. This instrument is of the greatest simplicity, without piston rod and requires neither flax nor leather or cork packing. Very convenient for travelers. Received a Silver Medal at Industrial Fairs. Price moderate. Manufactured and sold by A. PETIT, inventor of Clysopumps, Garden Pumps, &c. No. 19 Cl[illegible] st., Paris. N. Orleans, sold by ED. GUILLOT, 144 Royal st.

Boulevard donc au bain.

Swedish and Hungarian Leeches.

THE subscriber is constantly receiving fresh importations of SWEDISH AND HUNGARIAN LEECHES, and is prepared to supply druggists by the hundred or thousand, at lowest prices. Also sold at retail. JAMES SYME, Druggist, Corner Canal and Carondelet streets, New Orleans

QUININE.

1,000 OUNCES JUST RECEIVED AND TO ARRIVE. The subscriber has arranged to be regularly supplied with the superior QUININE of Zimmer; Howard & Kent, of London; Powers & Weightman, of Philadelphia, and will sell at the lowest market price. JAMES SYME, Druggist, 137 and 139 Canal street, corner Carondelet, New Orleans

SURGICAL INSTRUMENTS.

On hand a large supply, comprising almost every instrument required by the Surgeon, of French, English and American manufacture. —ALSO— MEDICINE CHESTS, Leather, Rosewood, Mahogany. MEDICINE SADDLE-BAGS, in every style, for sale by JAMES SYME, Druggist, 137 and 139 Canal street, Corner Carondelet, New Orleans

WHOLESALE DRUG STORE.

PHYSICIANS, DRUGGISTS, PLANTERS and COUNTRY DEALERS Are invited to examine our stock, which embraces **Every Article in the Drug Line,** Guarantied of first quality, and offered at as favorable prices as can be had in New Orleans. JAMES SYME, Druggist, 137 and 139 Canal street, corner Carondelet, New Orleans

REMOVAL.

DR. J. A. DeHART, Dentist, has removed to Baronne street, between Canal and Common streets, opposite the Lafayette horse car depot, New Orleans.

DR. ANFOUX.

IT is Dr. O. Anfoux, the Physician, who is on a tour to Europe, and not the Dentist, as rumored. Dr. W. Anfoux, SURGEON AND PRACTICAL DENTIST, is still at No. 8 Baronne, near Canal street, where he intends to remain and continue to perform all operations, with the latest improvements, to the entire satisfaction of his patients, and at his usual moderate charges. Office and residence, No. 8 BARONNE STREET between Canal street and Lafayette Cars Depot.

L. DUPUIS, DENTIST,

ROYAL STREET, No. [illegible]

INFORMS his customers and the public generally that [illegible] all dental, surgical and mechanical operations, his [illegible] artificial teeth by the atmospheric [illegible], that is to say without clasps or springs, with all the known improvements, at very moderate [illegible]

SCOTCH ALE—[illegible] barrels in half bottles, and [illegible] in whole bottles, Tennent's brand. For sale by FERBOS BROS., Corner Royal and Dumaine sts

IN STORE and for sale by the undersigned—
[illegible] bbls domestic brandy and gin;
[illegible] imitation brandy;
[illegible] extra rectified whisky;
[illegible] bbls old Monongahela whisky;
[illegible] old [illegible] whisky.
X. LAMBERT, 62 Magazine st

G. LAVIE,

St. Charles, No. 21, between Canal and Common.

JUST received, an extensive assortment of the following new style and dressing articles, which will be offered at most moderate terms:

Jouvin's white kid gloves, straw and assorted colors do.

Jouvin's beaver gloves, Swedish do., cloth gaiters.

Black and colored collars, cravats and scarfs.

Foulards, white and figured linen cambric handkerchiefs.

Fine linen and cotton shirts.

Shirt bosoms, false collars and sleeves.

White and colored silk and cotton half hose.

Merino and cashmere half hose.

Superb flannel and mixed vests and drawers.

Silk and cotton vests and drawers.

Fine perfumery, brushes and assorted combs.

Porte-monnaies, purses of all descriptions, cigar cases.

Genuine meerschaum pipes, with amber stems.

Buttons for padlocks, vests, sleeves, and shirt bosoms.

Opera glasses, spy glasses.

Flobert's (Monte Christo) rifles, and pistols, percussion caps.

Fine scissors and cutlery.

Walking canes, silk and cotton umbrellas.

Playing cards, various games.

Lacquer cabinets, [illegible] boxes, bags, [illegible].

[illegible] China ware, and crystals.

Also a splendid assortment of latest style fancy articles.

[illegible]

[illegible] MR. AND MRS. ARPIN [illegible] near Union Park, [illegible] a general [illegible] entirely separate from each other, thus enabling young ladies to select those which suit them best, [illegible] compelled to follow the other lectures, [illegible] the progressive instruction that can be desired. They are divided into three departments:

Literature—French, English, Spanish, Italian and German languages and literature.

Theoretical and practical Elocution, Reading of master-pieces, in the above languages.

Political and literary History.

Science—Elements of the most useful sciences; Geography, Astronomy, Natural History, Chemistry, Physics, &c.

Fine Arts—Vocal and instrumental Music, Composition and Harmony, Drawing and Painting, Dancing, &c., &c.

The building occupied by Mr. and Mrs. Arpin is located in one of the most elegant and respectable portions of the city of New York. Its immediate neighborhood to Union Park places it in direct communication with the principal lines of railroads and omnibuses passing through the city. The excellent division of apartments for the various lectures, which are given simultaneously, enables moreover Mrs. Arpin to receive a limited number of young ladies desirous of coming to New York for the purpose of completing their education, or spending a few months in that city, under maternal care and with all the advantages of a life at home.

Young ladies thus received by Mrs. Arpin will enjoy the privilege of following the lectures they choose and the right to send, for lessons, for the professors they prefer, even when these professors are not connected with the institute.

They would not therefore be considered as mere boarders, but as members of the family, and would enjoy all the liberty and comforts they would partake of at home.

For particulars, apply to Mr. or Mrs. BOYER, Conti street, between Dauphin and Burgundy.

St. Louis Institute.

212 Dauphin street, between Ursulines and Hospital.

MRS. DERON tenders her thanks for the confidence reposed by parents in her Institute, which she has found in the same prosperous condition, and she hereby renews the assurance of her zeal and devotion to the welfare of their children. Mrs. Deron has been enabled, by her residence in Paris, to study the new systems in the education of young ladies; she has visited the most renowned Academies, and intends to adopt for her establishment a plan based upon what she has seen.

Mrs. DERON wishes that modest and elegant manners be imparted to her pupils whilst receiving a solid instruction based upon morality and religion; in a word, a complete education, which will enable them one day to guide their own children. She hopes that her motives will be appreciated by intelligent mothers, who prefer profound studies to a brilliant success in a public exhibition. The award of premiums in the St. Louis Institute, following a serious examination, will then always be a family fete, but none but parents feeling an interest in the progress of the pupils will be admitted.

Music, as well as general instruction, (which will not interfere with the latter,) will be carefully and constantly attended to. Mrs. Deron has engaged in France, for her establishment, the services of an Italian lady, who is an excellent professor and most talented singer. The course of solfeggio and singing cannot fail to be admirably conducted by Mrs. TACCANNI TASCA, whose splendid voice will always be assisted by her excellent method. Pupils in the city can be taught by Mrs. Tasca at the Institute.

NOTICE.

Mrs DERON having often been applied to for private lessons by young ladies who could not follow the regular classes, a French class, on the plan of Messrs. Remy and Levi, in Paris, will be opened on the 1st of January next, three times a week, in the establishment, and be divided into a primary and superior course. The pupils of the establishment will, of course, be the first admitted to the same, and will doubtless contribute to the progress of the newcomers by exciting a general emulation.

Mothers may attend the course, should they choose to do so.

G. BOYER'S INSTITUTION,

No. 148 Conti street, between Dauphin and Burgundy streets.

MR. G. BOYER, founder of this establishment, the oldest in New Orleans, avails himself of this opportunity to make a new appeal to the confidence of parents. This institution is conducted in a large mansion, occupying a fine central position, being well ventilated, and in other respects perfectly salubrious. The range of studies which engage the attention of the pupils, extends over all the branches of learning which are necessary to a useful, polite and finished education; from primary instruction to the more abstruse subjects, which are especially the province of a collegiate course. The elementary studies are attended to with more than ordinary care, considering the decisive influence which they exercise over the other branches of instruction. Discipline, which must not be separated from assiduous study, nor from a good education, is conducted with solicitude. It is calculated according to the age and character of the students, and intended to give them an accurate idea of duty and good behavior.

BRANCHES OF INSTRUCTION.

The English, French, Spanish, Greek, and Latin languages; Mathematics, History, Geography, Elements of Natural Philosophy, and Philosophical Science.

TERMS.

Day Scholars,	$ 6, 8, 10	per month;	
Half Boarders,	15	do	do;
Boarders,	25	do	do, payable qtly,
Washing and mending,	$4	do	do, in advance.

Boarders are requested to bring a sufficient wardrobe.

No deduction for absence. A month once commenced must be paid for in full. Books, paper, &c., form separate charges.

Hours of Study—From 9 A. M. to 3 P. M., and from 4 to 5 P. M.

Schardt's Institution.

No. 86 Customhouse street, between Royal and Bourbon streets.

A. SCHARDT, a graduate of Munich, in Bavaria, respectfully announces that he will re-open his former school, which has been transferred to Customhouse street, No. 86, on the first of June next, where he is ready to undertake the charge of pupils desirous of receiving a practical and complete education. The plan of studies comprises the Latin, Greek, English, French, Spanish and German languages, and all the branches of a thorough American education, viz: Mathematics, Rhetoric, History, Geography, Book keeping, Penmanship, etc.

Mr SCHARDT himself takes charge of the drawing classes without any extra charge to the pupils. In the same way, singing lessons are given twice a week without extra charge.

—TERMS—

Boarders, (per month, payable in advance)				$20
Half Boarders	do	do	do	12
Highest Class,	do	do	do	8
Intermediate do	do	do	do	6
Elementary do	do	do	do	5
Primary	do	do	do	4
Piano lessons, three times a week, (per month)				6
do	six times	do	do	12
Latin or Greek,	do	do	do	2
Spanish and German,	do	do	do	2

Dancing, $3, for day scholars and externs; for boarders without extra charges.

Hours of study, from 8½ A. M., till 3 o'clock, P. M. For terms of attendance on the evening classes, apply to the Institution.

AUDUBON COLLEGE,

Corner Burgundy and Main streets,

Under the management of S. ROUEN.

THE plan of studies comprises the Latin, Greek, Spanish and German Languages, and all the branches of a complete English and French education, viz: Mathematics, Rhetoric, History, Geography, Book keeping, Penmanship, &c.

The number of Professors will always correspond to the number of pupils.

Mr. J. N. De Pouilly, architect, is charged with the class of linear drawing applied to buildings, machinery, surveying, with landscape and perspective, without extra charge for the pupils of the College.

TERMS.

Boarders	$ 25 00	payable in advance, every three months	
Half Boarders	15 00	do	do
Higher Classes	10 00	per month	
Intermediate Classes	8 00	do	
Elementary Classes	6 00	do	
Primary Classes	4 00	do	
Bed and Bedding	8 00	a year	

The German language, accomplishments and stationery charged separately.

The classes are opened the whole year, from 8¼ o'clock, A. M., to 3 o'clock, P. M., and from 4½ P. M., to 6 P. M.

The improvements just completed enable Mr. Rouen to accommodate more Boarders and day Scholars.

DAY AND BOARDING SCHOOL FOR YOUNG LADIES,

UNDER THE DIRECTION OF MADAM CHARPAUX,

At the corner of Bayou and Claiborne streets.

THIS SEMINARY, whose existence dates some six years back, has met with a success that proves, beyond all cavil, the capacity of those who have charge of it.

Determined to merit the confidence of parents, Mad. Charpaux will spare no pains to make her seminary equal to the best institutions of the kind in New Orleans, and in order to do this, she has employed the ablest teachers.

Madam Charpaux has purchased a large and airy edifice on one of the highest pieces of ground in the city, and the better to consult the health of her pupils, she has had spacious and elevated apartments built on purpose for school and sleeping rooms, through which there will be a constant circulation of air from many windows.

Great attention will be paid to the improvement of scholars in the English language. For this purpose, American ladies of acknowledged capacity, as teachers, will constantly reside in the Seminary.

The English, French and Spanish languages, geography, arithmetic, and in short all the branches of a polite education, will be taught in the Seminary.

As religion should be the foundation of all sound education, it will be carefully attended to by Madam Charpaux, who will conduct to church and preliminary catechisms all her young ladies who may have their first communion to make.

Music having become a most desirable branch of the education of young ladies, Mr. Charpaux, from the best musical school in Paris, and ex-artist of the Orleans Theatre, will devote all his time to teaching music. All the Scholars, besides their regular lessons, will practice daily under the eyes of the professor. The study of the notes will precede the performances, when Mr. Charpaux will put the pupils through the execution of the regular keys and notes, and this will be attended with no extra charge.

In order to kindle emulation among the pupils, and improve their singing, on the morning of the last Saturday in every month there will be a musical examination and a distribution of rewards.

Madam Charpaux, in order to complete the education of her scholars, has opened a class where will be taught all the useful and ornamental branches of needle-work.

During the summer the classes will open at 8 o'clock, and close at 3. Re-open at 4 and close at 6 o'clock, P. M. In winter, they will open at 8½, and close at 3. Re-open at 4½ and close at 5 o'clock, P. M.

Terms:

Boarders—washing excluded	$20	per month.	
Half Boarders	do	12	do
Day Scholars, highest class	5	do	
Do do 2d class	6	do	
Do do 3d class	4	do	
Lessons on the Piano	8	do	

Dancing and Drawing will be charged separately.

Madam Charpaux respectfully invites young ladies' parents to give her a call.

COLLEGE OF NEW ORLEANS,

Nos. 58 and 59 Esplanade street,

INCORPORATED IN MARCH, 1854.

Board of Visitors:

Alfred Hennen, Esq., Hon. Rev. Bishop Polk, L. S. D. P.; C. M. Emerson, Esq., Bernard Avegno, Esq.; Hon. Cornelius Voorhies, Hon. Alexander Dimitry, Adolphe Duplis, Esq., Prof. J. B. Jeanjean; Benj. F. Flanders, Esq., Prof. Chas. E. Marc; Henry Cline, Esq.

Faculty:

Henry Cline, L. L. B. F. A. S., President, and Prof. of the English Language and Literature, Natural History and German.

Chas. E. Marc, Bachelier ès Lettres, et B. ès Sciences,—Prof. of the French and Spanish Languages and Literature.

Wm. B. Cline, A. B.,—Prof. of Latin, Greek, Mathematics, and Nat'l Philosophy.

Hon. Robert Preaux, L. L. D. P.,—Prof. of International and Constitutional Law.

A. O. Jaurès,—Professor of Drawing and Painting.

[illegible],—Fencing Master.

THIS institution was opened in 1853, as a High School for Boys, and has long ranked among the best Seminaries in the South. Professor R. Everett, the founder of the school, and late President of the College, having resigned on account of ill-health, the Board of Visitors elected Mr. Cline, late the Professor of Mathematics, to fill the vacancy.

The Professors are gentlemen of sound learning and experience, and will be aided by skillful and efficient tutors.

No pains are spared to impart a solid education.

A thorough knowledge of every lesson is required, and superficial study discouraged.

Surveying and Botany are taught in the field; Chemistry and Philosophy are illustrated by experiments.

Students are admitted at all stages of advancement, they may pursue either the scientific or the classical course, and degrees will be conferred upon them when they have completed the studies prescribed by the Board of Visitors.

The College buildings are large and airy—the main building being 70 by 30 feet—besides numerous other buildings [illegible].

[illegible]

The undersigned avails himself of this opportunity to inform those persons who may feel some apprehension as to the [illegible] [illegible].

[illegible]

For Tuition, [illegible]

For Boarding [illegible]

DAY AND BOARDING SCHOOL,

UNDER THE DIRECTION OF

MADAME PARENT,

Corner of Rampart and Du Maine streets.

THIS institution occupies one of the best locations in the city with respect to health and many other important advantages. The building is magnificent, the apartments are vast and well ventilated, and are particularly well adapted for classes.

There are four fine dormitories with dressing cabinets; also spacious galleries all through the house; a splendid terrace commanding a most beautiful view of the city as far as the Lake.

The best advantages are offered to parents, as to the moral and intellectual cultivation of the minds of their daughters.

Madame Parent is always present with her pupils; she teaches during the hours of class, and superintends the different divisions. There is an ample number of the best professors employed, besides ladies residing in the institution.

Every branch of a solid and refined education is taught in both languages; all accomplishments, such as Drawing, Painting, Dancing, and Embroidery, &c. *The Musical department (including vocal and instrumental) is conducted by four of the most competent and acknowledged talents in the city.*

It would be superfluous to say anything respecting the special attention that is paid to the English, it being Madame Parent's native language. The best guarantee that she can give to the public is that she French young ladies who have been educated by her speak it as fluently as their mother tongue.

For terms, apply at the Institution, where prospectuses can be obtained.

YOUNG LADIES residing at a distance in the different Districts, will be conveyed gratis to and from the institution.

[illegible] Terms:

For Boarders,	per month,	$25 00
Half Boarders,	do	15 00
Day Scholars under 8 years of age,	do	8 00
Do above 12 do	do	12 00
Do above 12 do	do	15 00

These terms include board and instruction in the English and French Languages, Writing, Arithmetic, Geography, History, Mathematics, Book-keeping, &c. The following languages and accomplishments are taught. The charges are:

For Latin or Greek,	per month,	$3 00
Spanish, German, or Drawing,	do	4 00
Music,	do	10 00
Dancing,	do	6 00
Fancy and Military Exercise,	do	

The classes continue in session the whole year.

School hours from half-past 8 till 3, and from half-past 4 till 6 o'clock.

Opening of Fashions and Novelties.

OLYMPE & CO.,

No. 24 CHARTRES STREET, CORNER OF CUSTOMHOUSE,

HAVE the honor to inform the ladies that they have received from Paris a best and rich assortment of fashions and novelties, consisting chiefly Hats, Capotes, Taffeta Robes, Velvet and Peluch Robes, Watered Silks, rich Damask, Moire Antique, Rayed and Quadrilled Taffetas, Velvets, Peluches, Mantles and Mantelets of the latest styles, India Cashmere, Peluche and Grenadine Shawls, Embroideries, Linens, Laces, Valenciennes, Guipure, Bruxelles Trimmings, English Point, Embroidered Pocket Handkerchiefs, Ribbons, Plumes, Artificial Flowers, Fringes, Jouvin's Gloves, Imitation Jewelry, Umbrellas, &c. &c. The opening took place on Wednesday, November the 7th.

All our goods having been selected by Madame Olympe herself, with the greatest care, in the best house in Paris, we dare to hope that the ladies will continue to extend to us their kind patronage. OLYMPE & CO., No. 24 Chartres street.

DIRECT IMPORTATION FROM PARIS

VICTOR,

No. 38 St. Charles street.

HAS just received by the latest arrivals from Havre, his assortment of WINTER GOODS, which comprises: Linen shirts, cotton shirts with linen bosoms, and cotton shirts, of the latest styles, and at all prices.

Cravats, stock-cravats, stocks, handkerchiefs, Jouvin's gloves, flannel and cotton undershirts, linen, flannel, cotton and Canton flannel drawers;

White and fancy silk, Scotch thread, cotton and merino socks;

Silk umbrellas;

Walking canes, with and without swords;

A few miniature carriages for children;

A large variety of fancy articles, such as: Porte-monnaies, purses, bracelets, fans, ladies' and gentlemen's dressing cases, tortoise shell and buffalo combs, all kinds of brushes;

A large assortment of perfumery from the best Parisian manufactories;

An assortment of articles for Hair-dresser's use, always on hand;

He has excellent and polite hair-dressers to wait upon such persons as will honor his hair-dressing saloon with their patronage.

J. J. ALBERT,

TO THE COUNTRY TRADE.

Winter Hats.

33 CHARTRES STREET 33

RECEIVED by late arrivals from Europe and the North—

Men's and Cadets' Silk Hats;
Do. do. black Cashmere do.;
Do. do. black Beaver do.;
Plain Felt Hats, all colors, styles and qualities;
Soft Sebastopol Hats, Felt Sweaborg do.;
Woolen Hats, all colors and qualities;
Negro Wool Hats;
Men's and Cadets' Oil Cloth and Oil Silk Caps;
Do. do. Military do.;
Do. do. Fur do.;
Do. do. Cloth and Velvet do.;
Do. do. extra fine Beaver do.;
Morocco Hunting do.;
Cadets' and Children's fancy do.;
Silk and Cotton Umbrellas, all sizes.

The whole on very liberal terms.

The city fashionables will find constantly at the above splendid store the only authentic (adhering form) Silk Hats, remarkable for their lightness, and manufactured by the undersigned alone.

The greatest variety of extra fine light Hats, Beaver and smooth Felt, for gentlemen, cadets and children.

Rich Velvet and Cloth Caps for children of all ages. J. J. ALBERT, 33 Chartres st.

REMOVAL.

VICTOR BOUTROUX, Hatter,

123 ROYAL STREET, BETWEEN ST. LOUIS AND TOULOUSE.

V. BOUTROUX, formerly in Exchange Alley, has removed to 123 Royal street, where Hats will be manufactured, as heretofore, to order.

He avails himself of this opportunity to inform the public that he has received by late arrivals from France, a full and complete assortment of Hats of all descriptions, carefully selected in the principal Paris manufactories.

Men's, boys' and children's Silk Hats;
Black and grey Cashmere do.;
Black Beaver do.;
Soft Felt Hats, for men and children, all colors and qualities;
Children's fancy Velvet and Cloth Caps;
Grey Velvet traveling do.;
Hunting do.;
Men's Cloth do.

As none but superior hatters are attached to the establishment, Hats of all descriptions and forms will be found made to suit the head exactly.

DREZ,

67 CHARTRES STREET.

To the Country Trade.

SEASONABLE HATS.

RECEIVED by late arrivals—
Men's and boys' Silk Hats;
Black Beaver do.;
Do. Cashmere do.;
Soft Felt Hats, all colors and qualities;
Men's and boys' Silk Caps;
Lined Caps, all descriptions;
Men's and boys' Cloth and Velvet Caps;
Do. do. Morocco hunting do.;
Boys' and children's fancy do.

As none but superior hatters are attached to the establishment, hats of all descriptions and forms will be found made to suit the head exactly.

Every article in the line is offered to the country trade on liberal terms.

Silk adhering Hats, remarkably light and superior.

To Commission Merchants.

3000 pairs prime Russet Brogans; 3000 pairs men's, boys' and youths' Russet and Black Brogans; 2000 do do Boots;

600 dozen black and white wool Hats.

Also, landing from ships Vanguard, Sarah Bridget, Undine, Carnatic, Ocean, Traveler, and George Peabody, 870 cases comprising a splendid assortment of Boots and Shoes, suitable for the city or country trade, for sale low by FROST & CO., 10 Magazine st.

Shoe Store! .... Shoe Store

WHOLESALE AND RETAIL.

ARTICLES offered at the Shoe store of BLANCAND & GUITET, corner of Royal and Dumaine streets, are all superior. The Creole and French Shoes are sold under a full guarantee.

It is the only establishment of the kind where families can find a complete assortment of good and excellent Shoes at truly moderate prices.

FOR LADIES, GIRLS AND CHILDREN.

Brogans, all descriptions, with or without heels;
Black patent leather or plain Booties, do do;
Colored do do do do do;
Low quarter calf skin Shoes, do do;
Do Shoes, white or black satin, do do;

Slippers and Fancy Shoes generally of the latest style.

FOR MEN, BOYS AND CHILDREN.

Calf skin Shoes and Brogans, all descriptions;
Calf skin and patent leather Shoes and Brogans, do;
Superior patent leather and plain Boots;
Bootees; Shoes with 3 buttons; Slippers; and generally fine and fancy Shoes of all descriptions.

—ALSO—

An extensive stock of Northern Shoes for servants and plantations.

City and country dealers are respectfully requested to give them a call before going elsewhere.

Shoes manufactured to order, as heretofore, by the best shoemakers in the city.

BOOTS, SHOES AND HATS—80 cases just received, consisting in part of the following:

Men's French straw Hats, do Pedal straw do;
" Swiss Canton do, Leghorn bound W B do;
" Florence bound do;
Boys' Leghorn bound do, do do Kossuth do;
" do fancy trimmed do, do do W B do;
" do N B do, do Pedal straw fancy do;
" Albert Jockey do, youths' Leghorn bound;
Youths' Canton straw do, do Leghorn Kossuth do;
" fancy trimmed Leghorn do;
" W B Pedal do; do N B do do;
Children's Pearl Jockey do; do fancy trimmed do;
" Patent do do do; do open Tripoli do;
" white Canton fancy trimmed do;

Also, an uncommonly well selected stock of men's, boys', youths', and children's Boots, Shoes and Brogans. Ladies', Misses' and Children's Shoes of every description. For sale on liberal terms, by I. HOBBS & CO., 12 and 14 Custom-house st.

RUSSET BROGANS.—10,000 pairs of the best quality and of all sizes, for plantation use.

BOOTS AND SHOES.

500 cases of fresh and seasonable Goods, now landing, comprising a full assortment of everything in the Boot and Shoe line, and manufactured expressly for the Louisiana trade. For sale by G. W. DUNBAR, 5 Magazine st.

Paper-Hanging.

DELCROIX, 148 Chartres street, has now on hand an extensive assortment of French PAPER-HANGING, received per ship Mulhouse, from Havre, comprising a large variety of entirely new and rich articles. To persons desirous of richly decorated apartments, we recommend the following articles of Paper-Hanging:

Variegated Paper, white ground, with grey foliage, fringed with gold;
Morocco Paper, white ground, with grey foliage;
Woolen Velvet, Brocha, Silk and Gold;
White Velvet, brown ground;
Red Velvet, grey foliage hangings;
Gold Ornaments, richest description;
Satin and Glazed Paper, white, with gold foliage;
Glazed Paper, flowered, richest coloring and exquisite design;
Ornamental Paper, Velvet and Gold, white squares, for cornices, pilasters, with base, etc., etc.;
Assorted Borders, Paper, etc.

Also, a large assortment gilt-fillet quality; Satin and Velvet imitations, etc.; ordinary and common paper—all admirably colored and at most moderate prices. DELCROIX, 148 Chartres street.

READ! READ!

THE undersigned informs property holders and the public that he has added to his Manufactory of Billiard Tables a new planing, dove-tailing, mortising [illegible] machine [illegible] all kinds, such as laying of floors, carpenter's work, planing, turning of all descriptions, columns, posts, building frame houses for the city or country, and all works in carpenter's and Joiner's line.

Having constantly on hand a large assortment of Walnut, Mahogany, &c., he will sell to those in need of the same, the [illegible] [illegible].

The undersigned avails himself of this opportunity [illegible].

[illegible]

DRY GOODS.

[illegible] Summer Goods [illegible]

P. BERRE,

[illegible] CHARTRES STREET [illegible]

JUST received, by late arrivals, [illegible] assortment of Spring and Summer Goods.

Extra fine French Merinos;
[illegible]
Plain and figured white Drills;
Colored Drills, latest pattern;
White-grey Linen Ducks;
[illegible] Quilts;
Colored Quilts, latest style pattern;
[illegible] white, fine and super fine;
Light [illegible], black light [illegible];
A complete assortment of tailor goods;

The above are offered at a great reduction.

[illegible]

OF

DRY GOODS! DRY GOODS!

GIQUEL & JAMISON,

No. 28 Chartres street.

OPENING We would call the attention of buyers to our large and well assorted stock of FANCY AND STAPLE DRY GOODS for the spring trade, which we have now in store and are constantly receiving from the North. Our stock consists in part of—

Striped plain and plaid Silks and Foulards;
Flounced, printed and plain Bareges and Grenadines;
Plain and flounced Organdi Dresses;
Printed and plain Challies and Bareges;
Flounced and printed Organdy Dresses;
Printed and plain Organdy and Jaconet Muslins;
Printed brilliantes and Cambrics;
Embroidered Swiss and Jaconet Robes and Skirts;
Plaid and plain Ginghams and Batiste;
Printed Linen Cambrics and Lawns;
Embroidered and dotted Swiss and Jaconet Muslin;
India Mulls and Nainsook, plaid, striped and plain;
Swiss, Jaconet and Cambric Muslins;
Emb'd Swiss and Jaconet Bands;
Valenciennes Laces and Insertings;
Fans of every description;
Emb'd and Lace Collars and Sets;
Lace and Imitation Shawls and Mantillas;
Emb'd Muslin and Silk Mantillas;
Jaconet, Swiss and Mull Flouncings;
Edgings and Insertings;
Real and Imitation Lace Veils;
Irish and French Shirting Linens;
French and Scotch Sheeting Linens, all widths;
Table Damask and Diapers;
Napkins, Towels and Twillings;
Platillas, Britannias and Linen Lawns;
Marseilles and French Counterpanes;
Emb'd Muslin and Lace Curtains;
White and col'd Curtains, Muslins and Damasks;
Pure French and English Linen Drillings;
Nankeen, Linen checks and Toile du Nord;
White French and English Marseilles;
Bobbinet and Linen Mosquito Netting;
English Cotton Hosiery, made to order;
French and German Thread and Cotton Hosiery;
Silk and Kid Gloves and Filet Mits, etc.

—ALSO—

A full assortment of DOMESTIC GOODS, such as—

Bleached and Brown Cottons;
Plaid Stripes, Denims and Cottonades;
Checks, Calicoes, Ginghams and Furnitures;
Cotton Sheeting and Pillow Case Cottons;
Kerseys, Jeans and Linseys, white and colored;
Buttons, Thread, Cotton, etc.

All of which we will offer at the lowest market prices and on liberal terms. GIQUEL & JAMISON, 18 Chartres street.

NEW GOODS! NEW GOODS!!

DUREL & KUNTZ,

80 .... Royal street 80

RESPECTFULLY inform the public that they have received by late arrivals, a complete assortment of SPRING GOODS, which they offer at very reduced prices—

Printed jaconets; printed muslins; brilliantines;
Barege robes, flounced, jaconet de do;
New style calicoes; Irish linens; broche muslins;
Plained colored barege; do black do; figured towels;
Damask, napkins and cloths, Irish linen sheeting;
Pillow case linens; plain napkins and [illegible];
White and colored quilts; alpacas; bombazines;
Plain Swiss; mull muslin; curtain muslins;
Fringed towels, Nansook jaconet; Victoria lawns;
Ladies' and misses' hose; 12-4 bobbinet for bars;
Lace curtains; men's and boys' socks;
Lisle thread hose; cambric and Swiss bands;
Cambric and Swiss collars; do do chemisettes;
Do do sleeves; Valenciennes laces;
Mecklin laces; black laces; toilet gloves and mitts;
Fans, parasols, etc.

DUREL & KUNTZ, No. 80 Royal street, between Bienville and Conti.

JACKSON STORE,

CORNER ST. ANN AND CONDE STREETS.

A. PEPIN & CO.

HAVE lately opened the above store, formerly occupied by Mr. C. Arnoux. A splendid assortment of new articles and household goods is offered to their customers and the public generally.

New Articles.

Plain and printed bareges;
Jaconets, organdies;
Jaconet flounced dresses;
Organdy do;
Barege do;
Sevigne and Grenadine do;
Chaley, brillante do.

Linens.

Irish linen, for shirts, $4 and $20 per piece;
Printed and striped Irish linen;
Toile de Paris, Britannia;
Platillas, bleached and brown sheeting, 10-4, 11-4, 12-4, 18-4;
Damasked napkins and towels;
Plain table sets, colored edgings, do;
White and plain 7-4 and 8-4 damask;
Linen cambric and linen lace.

White Goods.

Swiss muslins, book do, striped do, plaid do;
Cotton cambric, nansook, brillante, plain white, striped and plaid jaconets;
Embroidered and broche muslins.

Curtain Jaconets.

Embroidered bobbinet curtains;
Muslin curtains, 6-4, 10-4 and 12-4 cotton.

Embroideries.

Muslin and jaconet chemisettes and sleeves;
do edgings, do festoons and insertings;
Bobbinet nuptial veils;
Linen cambric handkerchiefs.

—Also—

A splendid assortment of silk umbrellas, parasols, marquises, fans, English cotton hose, English and white silk hose, &c.

Chas. A. Barriere & Bro.,

20 Chartres Street.

FOR GENTLEMEN'S WEAR.

LINEN SHIRTS: Paris made.

HALF HOSE:

Brettle and Thewitt's make;
English brown, white, col'd and fancy cotton hose;
Paris styles, fancy Fil d'Ecosse hf hose;
French brown and white do;
Fancy silk do;
White silk do;

UNDERSHIRTS:

Gauze merino with short, hf long and long sleeves;
Lisle Thread Vests, do do do;
White and brown cotton Undershirts, do;
Silk do.

WRAPPERS: Of all the above descriptions.

CRAVATS:

Plain Gros de Lyons, 28 to 40 inches;
Black Armure and Grenadine, do;
Rich figured silk Cravats;
Batiste d'Ecosse and linen cambric, do.

GLOVES:

Jouvin's white, black and colored kid Gloves;
do do do do silk do.

POCKET HANDKERCHIEFS:

5 5 to 4-4 corded bordered linen cambric Hdkfs;
Hem stitched do;
Colored bordered do;
Silk Pocket Handkerchiefs.

SUSPENDERS:

Cotton and silk Suspenders, some very handsome.

A superior assortment of goods for Spring wear, such as white and colored linen Drillings, Drap d'Ete; light French Cassimeres.

MARBURG & FORSTER,

30 CUSTOMHOUSE STREET,

HAVE received per ships Johannisberg, United States and Guttenberg, from Havre, Eberhard, from Bremen, and Emma Lincoln, from Hamburg—

4,000 dozen ladies' Stockings;
2,000 do gentlemen's Socks;
1,800 do children's and boys' Stockings & Socks;
12 cases black and colored ladies' Cloth,
2 do fancy Buckskins, 8-4, 2 cases do, 4-4;
2 do fancy velvet and peluche Vestings;
2 do fancy silk Vestings;
3 do black Cashmeres;
2 do black Doeskins; 1 case colored do;
3 do rich Embroideries;
2 do embroidered Dresses;
2 do do Petticoats;
6 do plain Muslins, 7-4, 10-4 and 14-4;
1 do Corsets;
2 do Poils de Chevre stuff, novelty;
14 do woolen Plaids, newest styles;
2 do printed Muslin de Laine;
3 do French black and colored Merinos;
2 do black col'd Paramattas;
2 do fancy ploche Trimmings;
2 do fancy velvet do;
3 do silk Fringes, newest styles;
7 do fancy silk Trimmings;
5 do black velvet Ribbons;
3 do colored velvet do;
8 do black, colored and fancy Ludrini Ribbons;
4 do colored satin Ribbons;
3 do Suspenders;
9 do Velvet for cloaks and collars, black and colored, 22 and 34 inches;
2 do black Poulte de Soie;
7 do black Gros du Rhin;
2 do black and colored Satin de Chine;
3 do colored Poulte de Soie, solid colors;
3 do fancy silk Dresses, latest style;
4 do Marcelines and Florences;
12 do Turkey red Oil Cloth, plain and printed;
25 do Madras Handkerchiefs, 8 cases printed and blue and white Handkerchiefs;
15 do Ginghams;
18 bales plain heavy Cottonade;
9 cases fancy French do;
7 do embroidered muslin and lace Curtains;

Which they offer for sale, with a RICH ASSORTMENT of other articles suitable to this market, on liberal conditions and at the lowest market prices.

FRESH SPRING GOODS.

RILLIEUX & REGGIO,

238 Bourbon Street,

HAVE received a full and complete assortment of seasonable goods, which are offered on very liberal terms. Their stock comprises:

Flounced barege dresses, very rich and common;
Plain and printed barege;
Printed flounced organdy dresses;
Printed jaconet flounced dresses;
Printed brillante and Scotch gingham;
Colored and black English prints;
Plain and embroidered Swiss muslin;
Embroidered Swiss Rachel colors;
Plain, colored and black taffetas;
Mosquito setting and gauze muslin;
French drills, for pants; white vesting; 6-4, 10-4, 12-4 and 12-4 linen sheetings;
Table damasked sets; damasked napkins and towels; plain linen do; damasked pieces, 10-4 and 12-4; Irish linen, $7 to $35; toile de Paris, britania, double black merino, black barpour and alpaca;
Men's and children's bleached hose;
do do Scotch thread do;
Men's and boys' cotton half hose;
Silk and Scotch thread gloves;
Colored and black parasols;
Linen, cambric handkerchiefs, all descriptions; naker buttons; embroidered edgings; French tape; Alexander thread, &c., &c.

RILLIEUX & REGGIO, 238 Bourbon street

A. STURZENEGGER & ETERNOD,

No. 47 Chartres street, between Bienville and Customhouse streets,

OFFER for sale the following Dry Goods at the lowest market prices, and most liberal conditions:

Printed, plain and colored Muslin;
Dotted, bouquet and ramage do;
Mosquito bar do;
White and colored Tarlatans;
Plain, brown and fancy Drills;
Lace, Guipure and Muslin Curtains;
Ginghams and Madras Handkerchiefs;
Jaconet and Silk Cravats;
Black Gros du Rhin and Lustrines;
Galloons, Trimmings and black Ribbons;
Embroideries, such as Chemisettes, Sleeves, Collars, Batiste Handkerchiefs, a s f;
Black and colored Thread; red Yarn;
Hose, half Hose, Undershirts, a s f.

Also, constantly in store—A large assortment of double-barreled Guns from a first-rate manufactory.

The above house will receive by the next arrival from Havre the remainder of their Spring Articles.

J. CASSENGUE,

MERCHANT TAILOR,

77 .... St. Charles street 77

INFORMS his customers and the public generally, that he has just received from Europe, via New York, an assortment of Spring and Summer Goods:

Fine black merinos, for dress and frock coats and pants;
Light black cloth, for dress and frock coats;
English blue cloth, gilt bronze do, Russian green do;
Tweed, various colors, for complete suits of clothes;
White English satinet, for pants;
White English drill, for vests;
Colored drilling, latest and most fashionable patterns;
Pure Cashmere, Russian, for pants;
Fine linen shirts, newest style.

Mr. C. hopes that the care with which orders are attended to, will secure, as heretofore, the patronage of his friends and the public.

J. CASSENGUE, 77 St. Charles st.

Gas Fixtures.

OEHMICHEN & LOEFFLER,

No. 145 Chartres street,

RESPECTFULLY inform their friends and the public generally, that they have and are constantly receiving large invoices of the latest patterns of Gas Chandeliers and Fixtures, [illegible]

They will guarantee [illegible] work executed by their store in the best [illegible].

[illegible]

They are also agents for Kidder's Gas [illegible].

[illegible]

[illegible] TATE OF LOUISIANA [illegible] NEW ORLEANS [illegible] Notice is hereby given to the creditors [illegible] forward within [illegible] the [illegible] account presented by the administrator [illegible] estate should not be homologated [illegible] distributed in accordance therewith.

By order of the Court. A. BRUGY, Deputy Clerk.

Jos. S. Baley, vs. F. & G. Forbes—Respited surrender.

STATE of Louisiana—SIXTH DISTRICT COURT OF NEW ORLEANS—No. 4,616.—Notice is hereby given to the creditors of Gifford Forbes, and to the creditors of F. & G. Forbes, and to all persons interested, to attend a meeting of the creditors of said insolvents, to be convened and held before Michael Kahn, Notary Public, on Thursday, the twenty-second of May, at ten o'clock, A. M., for the purpose of appointing one or more syndics according to law, and deliberating upon the affairs of said insolvents. In the meantime all judicial proceedings against the persons and property of said insolvents are stayed.

By order of the Court. O. LA BEDOYERE KERNION, D'y Clerk. Clerk's Office, Sixth District Court, April 16th, 1856.

LARGE HAIR STORE.

J. Auge, Hair Dresser, 62 Chartres st.

INTENDS to inform the ladies and gentlemen in the city and country, that the latest style articles in the above line and also perfect imitations will be found in my store. Orders will be attended to, so as to please invariably my customers. Also, every article in the Hair Dressing line for both sexes.

An extensive assortment of ornaments and hair dresses, such as artificial flowers, hair work jewelry, fancy articles, and Parisian toilet perfumery, latest style shell combs, and a large stock of other articles.

Ladies and gentlemen are invited to call and examine.

A Ladies' Saloon.

P. S.—Lessons in Hair Dressing by J. AUGE.

LATEST STYLE ARTICLES.

MRS. ALBERT respectfully informs ladies in the city and country that she has added to her establishment at the corner of ROYAL and BIENVILLE streets, the ground floor store, where an extensive assortment of latest style articles will be found.

Having just arrived from Paris and purchased her goods with the greatest care, she confidently expects from ladies a continuance of their kind patronage.

Mrs. ALBERT announces also to her customers that she has added to her Millinery Store a store for furnishing goods.

Having secured the services of one of the most skillful seamstresses in Paris, from the house of CAMILLE, dressmaker to the Empress of France and the Queen of England, she hopes that her choice goods and her care will be appreciated by the high fashion of New Orleans.

New Millinery Goods.

NO. 72 CHARTRES STREET, UP STAIRS.

JUST RECEIVED a splendid assortment of **French Fancy and Millinery Goods,** such as

Bonnets—Straw, Silk and Crape;
Ribbons—New and rich styles;
Flowers—Of all kinds;
Silks—Of every description;
Veils—Very rich;
Crapes—Of all descriptions;
Gloves and Mits—Assorted;
Laces—Valencia, Silk and Hair;
Embroideries—French and English;
Parasols and Umbrellas—French;
Millinery, Trimmings, &c. &c.

For sale at very low prices and on liberal terms by J. DERBES, JR., & CO, 72 Chartres street, up stairs.

MADAME E. FOURNIER,

CORNER CANAL AND BARONNE STREETS.

MADAME FOURNIER begs leave to inform the ladies of New Orleans that she has removed from Bourbon street to the new store at the corner of Canal and Baronne streets.

MADAME FOURNIER announces to the public that she has received by late arrivals from France, a splendid assortment of the latest style Parisian articles, such as:

Ladies' and girls' bonnets and capots; highly fashionable silk dresses with flounces; flounced barege dresses; ball dresses; cloaks; mantillas; sorties de bal; ladies' and children's fine fur making goods; children's costumes; ribbons; plain fringes; all kinds of trimmings for dresses; black and white laces; gimp-lace, artificial flowers; fans, gloves, shades, &c.

MADAME F., in the name of her seamstress, assures the ladies who will honor her with their patronage, that their orders will be promptly and carefully attended to.

To Ladies.

A LA COQUETTE,

No. 200 Royal street, between St. Philip and Dumaine streets.

MADAM FLANDRAIN, from Paris, Corset-maker to the artists of the Orleans Theatre, invites the ladies, before their party and ball dresses are completed, to order one of her splendid Corsets, known as Extreme Corsets, so extensively used in Paris. As conservatives of the waist, they are infinitely superior to the former corsets, which being loaded with whale bones, are frequently a cause of restraint and fatigue. Their graceful and remarkable flexibility exhibit to a greater advantage the beauties of the figure.

Madam FLANDRAIN manufactures to order silk wedding corsets, do, for ladies in family way, children's shoulder braces, and every article in the orthopedic line. All goods from Mrs. F.'s store bear the stamp of the house, in order to prevent counterfeit.

Fashionable Articles—Parisian Style.

MRS. DURAND,

No. 167 ROYAL, BETWEEN TOULOUSE AND ST. PETER STREETS.

RESPECTFULLY informs ladies in New Orleans and the country, that on her return from France she sold at auction her former goods in store.

She now offers a choice assortment of new goods selected by her with the greatest care, in the most celebrated houses in Paris, and part of which was in the Universal Exhibition.

An extensive assortment of ladies' and girls' bonnets, of all styles; silk and velvet cloaks, pelisses and mantillas; plain linens and latest styles embroideries; lace, valencias, brides' complete bridal dresses, silk and velvet ribbons; parasols, gloves and mits, rich tape and highly fashionable articles generally.

Prices moderate.

Box Manufactory, and Oyster Shell Lime Sifted for Sugar Makers and Builders.

B. ANTOGNINI, Manufacturer of Billiard Tables and Builder, Eagle Mills, 12 and 14 Conti street, near Levee. Boxes for packages of any size made to order. Superior fresh Lime, in good barrels, for whitewashing, sugar-making and building, always on hand. Dressed Pine Floorings and Ceilings, Sawings, Turnings for builders. Stores, houses, &c., put up, repairs of any kind made on the shortest notice by means of machinery.

The public are invited to call and see.

No. 24 Chartres street, corner of Customhouse.

ARRIVAL OF NEW AND FASHIONABLE GOODS.

OLYMPE & CO.

HAVE the honor to inform the ladies that they have just received from Paris a rich and beautiful assortment of NEW AND FASHIONABLE SPRING GOODS, consisting of Crape and Lace Bonnets; Italian and Rice Straw do; Bonnets and Hats for young ladies and children; Printed Silk Muslins; Dresses, embroidered and festooned; Shawls and Mantles; Tulle Eugenie; Black Lace Mantles; Flounced Bareges; Gloves and Mitens; Embroidered Handkerchiefs; Parasols, of new style; Muslins, Jaconets, Ribbons, Artificial Flowers, &c. &c.; the display of which will take place on Saturday next, the 15th inst.

All of the above are of the very first quality, selected by Madame Olympe from the best houses of Paris. We therefore trust that the public will continue to favor us with their patronage. OLYMPE & CO., 24 Chartres st.

Grates! Grates! Grates!

AT 25 CONDE STREET.

3000 PARLOR and Chamber Grates of the latest patterns, just received from the North and the West, for sale at prices defying competition—say from $3 50 to $30 00.

Setting of the same undertaken in any part of the city, and done at the shortest notice and on the most reasonable terms. B. NAUTRE & CO., (Successors to S. Maspereau & Co.) 25 Conde street.

25 .... Conde Street 25

FOR SALE CHEAP.

LAMPS, of all sizes, patterns and prices; Girandoles, do. do. do.; Chandeliers, do. do. do.; Yankee Clocks, do. do. do.; Corn and Coffee Mills, do do; Lanterns, do. do. do.; Balances, do. do. do.

—ALSO—

Water Coolers; English Trays and Waiters; Pumps; Floor and Paint Brushes; Axes; Andirons; Pots; Ovens; Fish Hooks and Lines; Corn Brooms; Paints; Varnish; Window Glass; Linseed Oil; Turpentine; Patent Dryer; Gas; Camphine; Lard Oil; Alcohol; Rape Seed or Colza Oil; Lead and Cast Iron Pipes; Sheet Lead; do. Brass; Sheet Iron; Sheet Zinc, Wire, [brass, iron and copper Wove Wire, [brass and iron], Fire Bricks.

—ALSO—

Wicks, Globes and Chimneys, for Lamps. B. NAUTRE & CO., Successors to S. Maspereau & Co.

T. E. BENOIT,

MUSIC DEALER, begs leave to inform amateurs that he has lately received a varied assortment of Music from the new operas, for piano, and song, etc., by the most celebrated authors.

Latest Polkas, Mazurkas, Schottisch, Redowas, Varsovienne, Quadrilles and Waltzes.

Music for the violin, flute, guitar and all other instruments.

Method of Duprez, Lablance, Panseron, Garcia, Damereau, etc.

Pianos of Hunter Hertz, Bertini, Lecarpentier, Kalkbrenner, etc.

Method for the violin, bass, double bass, flute and guitar by the best authors. T. E. BENOIT, 78 Chartres st.

E. DURAND,

IMPORTER OF CHINA WARE AND CRYSTALS, Corner Tt. Peter and Royal streets, Nos. 187 and 189

RESPECTFULLY informs the public that he has received by late arrivals from Europe an extensive assortment of Crystals and China ware, which are offered on very moderate terms.

Self-adjusting Lamps, and others;
Plain and figured sets, complete;
Cutlery, Plated ware, Decanters, plain and cut Glasses;
Dishes, Plates, Cups and Tumblers for coffee-houses and restaurants;
A complete assortment of furnace Stoves and kitchen Utensils;
Refined Colza Oil, for self-adjusting Lamps.

WHISKY—Lately received, 1500 packages Tuscaloosa Whisky. For sale by QUEYROUZE & LANGSDORFF, 13 and 15 St. Louis st

MACKEREL—1000 packages, Nos 1, 2 & 3, in bbls, half, quarter and kits, in store and for sale by QUEYROUZE & LANGSDORFF, 13 and 15 St. Louis st

ORANGE FLOWER WATER—Landing ex ship Archer, from Marseilles, 300 packages, different sizes, and for sale by QUEYROUZE & LANGSDORFF, 13 and 15 St Louis st

WHISKY—100 bbls Bourbon Whisky, in store and for sale by QUEYROUZE & LANGSDORFF, 13 and 15 St. Louis st

SUGAR—Landing ex bark Sunshine, 60 barrels powdered sugar. For sale by QUEYROUZE & LANGSDORFF, 13 and 15 St. Louis street.

FRENCH WHITE WINE VINEGAR—50 bbls best Vinegar, in store and for sale by DUNTZE & IKEN, Corner Royal and Conti sts

WHITE WINE—50 bbls White Wine, in store and for sale by DUNTZE & IKEN, Corner Royal and Conti sts

CLARET—1,800 boxes Claret, of the following brands: Chateau Margaux, Chateaux Oss, Chateau Terre Brown Cantenac, Giscour, Julien, Leoville, and Estephe; in store and for sale by DUNTZE & IKEN, Corner Royal and Conti sts

SELTZER WATER—A fresh supply of genuine Seltzer Water, just received and for sale by DUNTZE & IKEN, Corner Royal and Conti sts

CORDIALS—20 boxes Eau de Noix; 20 do Eau de Vie Danzig; 25 baskets superior Guignolet; 10 boxes White and Red Curacao, in store and for sale by DUNTZE & IKEN, Corner Royal and Conti sts

Fish Nets, Cast Nets,

And Nets of every description, constantly for sale, wholesale and retail, at the Store of the undersigned, No. 76 Chartres street, between Conti and Bienville streets.

AN extensive assortment of Fish Nets of every size, French and English thread and cotton thread. These Fish Nets have very long meshes, and ordinary, small and very small meshes. They are now perfect to suit planters and amateurs. Also, a very large assortment of fine and very strong Thread Cast Nets, small meshes, not on plain, of all sizes. Nets of every description made to order. F. LEVASSEUR, 76 Chartres street.

FRESH SPRING GOODS.

FOR SALE by the undersigned, on liberal terms, the following Goods, received by their arrivals from Europe and the North:

Light Prints, superior brands;
Printed Muslins, Jaconets, and Organdies;
Printed Brilliants and Jaconets;
Plain and Printed Ginghams;
Flounced Barege Dresses;
Printed and plain colored Bareges;
[illegible] Swiss Muslins;
[illegible] 4 Linen Handkerchiefs;
[illegible] Linen Sheetings;
[illegible]

LOUIS DUMOULIN, [illegible] Chartres st.

[illegible]

[illegible] Auctioneer.

[illegible] THURSDAY, [illegible] at 10 o'clock, will be sold at [illegible] No. [illegible] Levee street—

150 [illegible] Ready-made Clothing, comprising a select assortment of Spring and Summer Coats, Pantaloons and Vests.

—ALSO—

150 dozen of Silk, Beaver, Pearl and Cassimere Hats.

[illegible] dozen of linen bosom and assorted Shirts.

Terms liberal at sale.

Last Sale of Embroidered Jaconet and Jaconet Bands, White French Shirts, &c., imported by Aug. Girard.

BY BLACHE & LEAUMONT.

MONDAY, 28th instant, at 10 o'clock, A. M., will be sold at their auction rooms, No. 77 Chartres street, (up stairs)—

14,000 Embroidered Jaconet Bands;
1,000 Jacquard Bands;
Fans, Guipure Lace and Rachel Collars, Shirt Fronts, and an assortment of Fancy Articles.

—ALSO—

200 dozen White French Shirts.

Terms at sale.

Grocery Store at Auction.

BY ANTHONY FERNANDEZ, Auctioneer.

Office, Exchange Alley, No. 49.

MONDAY NEXT, 28th inst, at 11 o'clock, A M, at the corner of Tremé and St Louis streets, will be sold—

A GROCERY STORE, having a good run of customers, and a good assortment of Liquors, Coffee, Sugar, Soap, Candles, Hams; Counters and Shelves, &c.—the whole to be offered in block, and if not then sold, to be sold in lots to suit purchasers.

Terms—Cash.

Two Choice Vacant Lots of Ground, situated in a very eligible locality in the Fourth District.

BY FRANCIS FERNANDEZ.

WILL be sold at auction on SATURDAY, 26th inst., at 12 o'clock, at Banks's Arcade—

TWO CHOICE LOTS OF GROUND, situated in the Fourth District of this city, late Lafayette, in square No. 32, bounded by Chesnut, Plaquemine, now Coliseum street, Philip streets and the division line of Faubourg Livaudais, now First street, designated as Nos. 17 and 18 on a plan drawn by C. A. Hedin, surveyor, on the 19th of April, 1848, and deposited as plan No. 34 in the office of J. R. Beard, late notary public in this city; said lots adjoin each other, and measure each 30 feet front on Chesnut street, by 127 feet 9 inches and 6 lines in depth, between parallel lines, American measure.

Terms—One third cash; balance at six, twelve and eighteen months, for approved endorsed notes and mortgage, said notes to bear interest at the rate of six per cent. per annum from date to maturity, and if then not paid, to bear eight per cent. until final payment.

Acts of sale before D. I. Ricardo, notary public, at the expense of the purchasers.

Valuable Real Estate in Suburb Tremé.

BY H. PEYCHAUD & CO.,

C. SAMORY, Auctioneer.

SATURDAY, 26th inst. will be sold at 12 o'clock, M., at the St Louis Exchange, St Louis street—

[illegible] LOTS OF GROUND, advantageously located in the most valuable sections of suburb Tremé, viz:

TWO LOTS in square comprised between St Philip, Rocheblave, Dumaine and Tonti streets.

FOUR LOTS in square comprised between Rocheblave, Tonti, Dumaine and St Philip streets.

TWO LOTS in square comprised between Toulouse, St Peter, Broad and Dorgenois streets.

FOURTEEN LOTS in square comprised between Broad, Dorgenois, St Peter and Orleans streets.

SEVEN LOTS in square comprised between St Peter, Orleans, Broad and Sixth streets.

ONE LOT in square comprised between Rocheblave, Tonti, Ursulines and St Philip streets.

TWO LOTS in square comprised between Broad, Dorgenois, Dumaine and St Philip streets.

THREE LOTS in square comprised between Broad, Dorgenois, Dumaine and St Philip streets.

TWENTY LOTS in square comprised between Tonti Miro, Canal Carondelet and St Peter streets.

FOUR LOTS in square comprised between Canal Carondelet, Toulouse, Van Buren and Fourth streets.

TWENTY-FIVE LOTS in square comprised between Broad, Dorgenois, Orleans and St Ann streets.

THREE LOTS in square comprised between Dorgenois, Rocheblave, Dumaine and St Philip streets.

TEN LOTS in square comprised between Dorgenois, Rocheblave, Orleans and St. Ann streets.

TWO LOTS in square comprised between Tonti, Miro, Dumaine and St. Philip streets.

TWO LOTS, corner of Washington Promenade and Second streets.

FOUR LOTS in square comprised between Sixth, Broad, Carondelet and Toulouse streets.

Plans of the above described lots will be exhibited on the day of sale.

Terms—One-fourth cash, and the balance at one, two and three years' credit, in notes without endorsers, secured by mortgage on the property sold, and bearing interest from date until maturity, at six per cent. per annum, and after maturity until paid, at eight per cent. per annum.

Acts of sale before J. Lisbony, notary public, at the expense of the purchasers.

Delightful and Healthy Lake Shore FAMILY RESIDENCE

In complete order, at Lewisburg,

FOR SALE.

A DESIRABLE TRACT OF HIGH LAND at Lewisburg, parish of St. Tammany, in front of the beach, wharf, measuring one arpent front on Lake Pontchartrain, by about eight arpents deep; together with all the buildings and improvements thereon, consisting chiefly of a spacious and elegant two story dwelling, having about 70 feet front, with a large dining hall, six bedrooms, front and rear galleries, &c.; kitchen, six servant's rooms, stables, chicken house, wash house, barn, carriage house, bath house, &c. This property is well fenced, is mostly in a high cultivated state, and handsomely planted with flower, ornamental and fruit trees of every description, the whole in first-rate order, and worthy the special attention of amateurs.

—ALSO—

The Household and Kitchen Furniture, &c.

For further particulars, apply to N. VIGNIE, Auctioneer, corner of Conti street and Exchange Alley.

BEN KITTREDGE & CO., importers of Guns and sporting apparatus in all its branches. Wholesale and retail dealers in American Rifles, Pistols and Fire-arms of every variety. 55 St. Charles st., (near St. Charles Hotel) New Orleans, and 134 Main street, Cincinnati, Ohio.

To Rent, Entry Immediately.

THE property situated on Casacalvo street, Third district, until very recently in successful operation as a Soap Manufactory. The implements and machinery used in said manufacture, including one small engine and boiler, may be bought very low, by applying to JUAN Y. DE EGANA, 47 Bienville street.

IN STORE—50 casks Bergasse Wine, 200 baskets Oil, of 24 ounces; 100 do do, of 24 hf bottles; 250 do Pignaul Oil, of 24 ounces; 100 do do, of 24 hf bottles; 75 boxes Vermouth Noilly Pratt & Co, 50 do Pt. Card & Co, 50 boxes Muscat Wine, 60 do, Pears, Capers, Pickles, Anchovies; Orange Flower Water, Empty Bottles, &c. For sale by P. D. SEGOND & COUTIN, 15 Bienville st

Straw Hats.

A LARGE assortment of men's and boys' HATS, such as—

Single and double rim Leghorn Hats;
Trimmed Leghorn and Pedale Hats;
Trimmed Rutland Hats;
Trimmed Panama Hats;
Untrimmed Leghorn Bloomers;

And all kinds of STRAW BONNETS and Trimmings, for sale at very low prices, by J. DERBES, JR., & CO, 72 Chartres street—up stairs.

JULES BOULENGER,

CORNER OF CHARTRES AND BIENVILLE, UP STAIRS, ENTRANCE ON BIENVILLE STREET.

RECEIVED per last steamers from New York, and per ship Mulhouse, from Havre—

Spotted Velvet, for dress trimmings;
Swansdown, of every color, for mantillas;
Satin Ribbons, plain and watered;
Small Umbrellas, assorted colors;
Jet and Coral Bracelets;
White Embroidered Caps, for children;
Gentlemen's fancy Collars;
English Embroidery and Cambric Handkerchiefs, &c. &c.

SCHIEFFELIN, BROTHERS, & CO.,

IMPORTERS AND DEALERS IN

Drugs, Paints, Oils, Dyes, Perfumery, &c.

170 WILLIAM STREET, New York.

INVITE the attention of the trade to their large and varied stock of Drugs, Paints, Oils, Perfumery, &c.

In addition to their regular importations of Staple Drugs, they are also receiving direct from the sources of production and consignments, supplies of Teas, Haircloth and Salt Bronzes, Brushes, Corks, Mortars, Sponges, French and English Perfumery, Lubin's Extracts, and many other articles usually embraced in Druggists stocks which they are also enabled to offer on the most advantageous terms.

Orders, either in person or by mail, will receive prompt attention.

J. VINCENT,

CORNER OF ST. PETER AND ROYAL STREETS.

F. LEFEVRE, Successor.

SATURDAY, 17th inst.,

OPENING OF THE LADIES' SALOON.

MR. LEFEVRE informs the public that the opening of a Ladies' Saloon, will take place on SATURDAY next, and that said saloon will be kept open daily, from six o'clock in the morning up to the closing of the Theatre.

Nothing has been left undone to please Ladies. The saloon will be constantly warm and ornamented. He will offer

A SPLENDID LUNCH,

To consist of the most delicate dishes, such as

Truffled Galantine,	Chicken Mayonnaise,
Truffled Turkey,	Westphalia Ham,
Tenderloin Beef,	Dried Tongue,
Mushroom Vol-au-vent,	Chicken Supreme,
Trout Fillets a la Tartare,	Fillet a la Marechale,
Charlotte Russe,	Rum Jelly, Maraschino.
Milk and Coffee,	Black Moka, &c.
Beaujolais wine,	Bordeaux wine,
Dry Grave wine,	Chablis wine,
Lunel Muscatel,	Frontignan wine,
Tokay wine, Marseilles wine, Champagne wine.	

Mr. Lefevre will attend to evening parties, family parties, marriages, christenings, dinners, &c.

The public are informed that the house of Mr. Vincent (F. Lefevre, successor,) has no connection with the establishment at the corner of Canal and Carondelet streets, now kept by Mr. J. Fleurot.

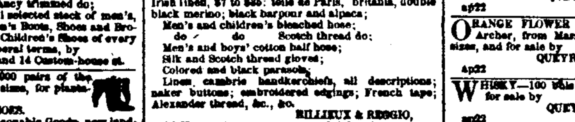

New Orleans, Jackson and Great Northern Railroad.

DEPOT ON CALLIOPE STREET, CORNER OF CLARA STREET, NEAR THE NEW BASIN.

SUMMER ARRANGEMENT.

PASSENGER TRAIN leaves Osyka daily, at 6 A. M.; reaches New Orleans at 11 A. M.; leaves New Orleans daily, at 3½ P. M.; reaches Osyka at 8 P. M.

Passengers received and landed at all intermediate stations.

Fare, four cents, per mile each way; Children and Servants, half price.

Freight train from the city to Osyka and all intermediate stations every Tuesday, Thursday and Saturday, and from Osyka to New Orleans and all intermediate stations every Monday, Wednesday and Friday.

AN EXCURSION TRAIN will leave the city every SUNDAY at 6 A. M., for Osyka and intermediate stations, and return by 8½ P. M. Fare half the usual rates.

Season tickets issued on application at a moderate price. GEO. H. HALLHURST, General Superintendent.

Tri-weekly Line of Stages to Jackson, Miss.

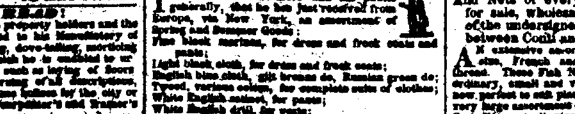

OPELOUSAS RAILROAD.

NEW FREIGHT ARRANGEMENT.

BY arrangement with this Company, Captain A. MERRIER has put on two good boats to run from the terminus of the Road at Bayou Boeuf to St. Martinsville; and the Company will, from this date, give through Bills of Lading for freight to that point and all intermediate landings—the rates to be the same as those charged by boats running by the River and Bayou Plaquemines.

Up-freight from New Orleans must, in all cases, be paid in the city, and all sums of one dollar or less, must be paid in advance.

For further particulars, inquire of the Company's Levee Clerk, or Freight Agents, or at the office of the Company. A. B. SEGER, Vice-President.

New Orleans, Opelousas and Great Western Railroad.

SUMMER ARRANGEMENTS.

THIS Road is now open for passengers and freight from Algiers to Bayou Boeuf, a distance of 78 miles.

PASSENGER TRAINS.

Leave the Depot at Algiers every day at	8 30 A. M.
Gretna every day at	8 45 A. M.
Arrive at Bayou Boeuf every day at	12 30 P. M.

RETURNING.

Leave Bayou Boeuf	1 30 P. M.
Arrive at Gretna	5 30 P. M.
Algiers	5 45 P. M.
Fare—Each way	[illegible]

A Ferry Boat will connect with the passenger trains, leaving the foot of St. Ann street every morning at [illegible] o'clock, precisely.

Freight will be received for Bayou Boeuf and intermediate stations by the Company on the wharf, at the foot of St. Louis street, every day until 5 o'clock, P. M. All up freights must be paid by the shippers, and freight to be delivered at all other stations [illegible].

[illegible] A. B. SEGER, Vice-President

[illegible]

BY MORPHY & NEVIUS.

[illegible] inst, at 10 o'clock, A M, will be sold for account of whom it may concern, at J B [illegible] agent of Virginia manufactured Tobacco [illegible] Gravier street—

[illegible] Chewing Tobacco, comprising, the [illegible]

[illegible], on account of Departure, of Splendid Household Furniture, from the Store of P. Maisonneuve, on [illegible] street.

BY M. BARNETT, JR., & BROTHER.

THURSDAY, 24th inst., at 10 o'clock, A. M., will be sold, at Mrs. Monroe's residence, No. 75 Dauphin street, between Conti and Bienville streets, on account of departure—

A splendid lot of HOUSEHOLD FURNITURE, comprising, in part: Mahogany Bedsteads, Armoires, Bureau Tables, Washstands, Arm-Chairs, Dining Tables, Looking-glasses, Chimney Ornaments, Carpets, Kitchen Utensils, &c.

—ALSO—

Two sets of Bedroom Furniture, from the store of Mr. Maisiré, to be sold in two lots.

—ALSO—

A new ERARD PIANO.

Terms—Cash.

Rice. .... Rice. .... Rice.

BY MORPHY & NEVIUS.

THIS DAY, (Thursday) 24th instant, at half past 10 o'clock, will be sold at No 40 Magazine street, for account of whom it may concern—

10 tierces RICE, slightly damaged.

Terms—Cash.

Hay. .... Hay. .... Hay.

BY MORPHY & NEVIUS.

FRIDAY, the 25th instant, at 12 o'clock, will be sold for account of whom it may concern, on the Levee, First District, foot of Poydras street—

200 Bales Hay, now landing ex steamer Castle Rock.

Terms—Cash.

Clothing, Hats, White Shirts, India Rubber Clothing, &c.

BY BLACHE & LEAUMONT.

FRIDAY, 25th instant, at 10 o'clock, A. M., will be sold at their auction rooms, No. 77 Chartres street—

An assortment of Hats and Caps.

—At 11 o'clock, (up stairs)—

200 lots of Clothing, such as Fancy Linen, Drap d'Eté, Linen Drilling, Italian Cloth, Striped Cotton ade, Satinet and Cashmere Pants; Drap d'Eté, Black Cloth, Marseilles, Linen Drilling, Duck and Check Frock and Dress Coats, and Sacs; Marseilles Merinos, Silk, Satin, Brown Drilling, and Check Vests; Brown Undershirts, &c.

—ALSO—

150 dozen American Shirts.

—ALSO—

An invoice of India Rubber Clothing.

Terms at sale.

Wine, Olive Oil, Italian Paste and London Porter and Ale.

BY R. B. SYKES, Auctioneer.

SATURDAY, 26th instant, at 10 o'clock, will be sold at his auction store, 45 Magazine street—

2 casks Sicilian Wine, 142 and 138 gallons each;
1½ cask old choice Marena Wine, very fine;
300 bottles (more or less) good Rifosco d'Isola Wine;
27 cases Olive Oil;
9 boxes (50 lbs each and 44 do 25 lbs each) Italian Paste.

Landing from brig Cleanthe, direct from Trieste

—ALSO—

64 casks choice London Porter, in good order;
6 do do India Pale Ale, do;
26 bags Almonds.

Very valuable improved Square very near the city, four squares from the wide St. John street, at the beginning of Gentilly Road, and nearly opposite the Union Race Course.

BY ANTHONY FERNANDEZ, Auctioneer, Office, No. 49 Exchange Alley.

THURSDAY next, May 1st, at 12 o'clock M. in the Rotunda of the St. Louis Exchange, will be sold that splendid Square bounded by Roniere, Aubry, d'Abadie streets and Gentilly Road, the highest in that locality, comprising 24 fine lots of ground. There are on the property a splendid Oak Tree and improvements, comprising a House, having 2 rooms, kitchen, stable, &c. The square is cultivated as a garden and will be offered in block, and if not then sold, will be sold by lot. It is well understood that should the adjudication not reach the desired price, the sale will be null.

Terms—One third cash, balance at 6, 12, 18 and 24 months credit for notes secured by mortgage on the property sold, with 8 per cent. interest per annum from maturity until final payment, as a penal clause only.

Acts of sale before A. Doriocourt, Esq., Notary Public, at the expense of purchasers.

See plan exhibited at the Exchange

Valuable Slaves.

On Account of Departure.

BY S. GUINAULT, Auctioneer.

SATURDAY, 26th April, 1856, will be sold at 12 o'clock, M., at the St Louis Exchange, St Louis street, the following valuable slaves—

1. AIMEE, a griffonne, aged about 46 years, good cook and house servant, having been in the city from her infancy.

2. VICTOIRE, a griffonne, creole, daughter of Aimee, aged about 22 years, seamstress and house servant, and her two children, LOUISE, aged about 4 years, and NUMA, aged about 2 years.

3. CELESTINE, a griffonne, creole, daughter of Aimee, aged about 19 years—house servant.

Said slaves are fully guarantied against all vices and maladies prescribed by law.

Terms—One-third cash, and balance at 6 and 12 months' credit, for notes satisfactorily endorsed and secured by mortgage.

Acts of sale before A. Ducatel, Notary Public, at the expense of purchasers.

DONNELLY, BEZZIRA & CO.,

DEALERS IN

Northern and Western Produce,

No. 66 TCHOUPITOULAS STREET, (NEAR POYDRAS,) NEW ORLEANS.

FERBOS BROS.,

247 AND 249 ROYAL STREET, CORNER DUMAINE,

IMPORTERS of Wines, Cordials, Brandies and Preserves—Wholesale and Retail Grocers.

P. DUREL & CO.,

Stationers, Printers and Account Book Manufacturers,

No. 37 CHARTRES STREET.

E. J. HART. .... I. N. MARKS. .... B. B. HART.

E. J. HART & CO.,

79 TCHOUPITOULAS STREET, NEW ORLEANS,

WHOLESALE Dealers in Groceries, Drugs, Chemicals, Paper, &c.

G. W. DUNBAR,

WHOLESALE DEALER IN

Boots, Shoes and Hats,

No. 5 MAGAZINE STREET, NEW ORLEANS,

And office No. 16 Elm street, Boston.

F. MORENO, JR. .... B. J. MORENO.

MORENO BROTHERS,

COMMISSION MERCHANTS,

AND IMPORTERS OF

CIGARS, COFFEE, SUGAR

And every Description of Havana Produce,

NO. 34 OLD LEVEE, NEW ORLEANS

REMOVAL.

A. STURZENEGGER & ETERNOD

HAVE REMOVED FROM NO. 44 BIENVILLE TO

No. 47 Chartres Street.

FDO. DE FUENTES .... J. CHALARE.

FDO. de FUENTES & CO.,

COMMISSION MERCHANTS,

22 OLD LEVEE STREET,

Importers of Bordeaux, Marseilles and Havana Produce.

LOUIS F. MAXENT,

COMMISSION MERCHANT,

IMPORTER OF FRENCH WINES,

No. 50 TOULOUSE STREET,

Between Chartres and Royal streets,

HAS always on hand the celebrated brands of C. C. La Musson, Haut Brion, Pope Clement, Cos d'Estournel and Cos Labory.

Boyer Brothers, V. Benquet & Co.,

CORNER OF MANDEVILLE AND MOREAU, (CHARTRES STREET)

Importers of

WINES, CORDIALS, BRANDIES AND CORKS, and dealers in GROCERIES, in Wholesale and Retail

FAURES & NORMAN,

33 AND 35 ROYAL STREET,

Corner Customhouse.

IMPORTERS of Wines, Brandies, Cordials and Preserves, and wholesale and retail Grocers

F. FAZENDE. .... L. F. FAZENDE.

F. FAZENDE & SON,

WHOLESALE AND RETAIL DEALERS IN

WESTERN PRODUCE,

AND AGENTS FOR THE SALE OF DELMONT'S

Louisiana Rum,

29 .... *OLD LEVEE STREET* 29

Between Bienville and Customhouse Streets, NEW ORLEANS.

Planters, Commission Merchants, Captains and Ship Agents will always find there a general assortment of FAMILY, PLANTATION and SHIP STORE SUPPLIES, such as Pork, Beef, Flour, Bacon Sides and Shoulders, Bulk Meat, Hams, Whisky, Potatoes, Beans, Salt, Mackerel, Corn, Feed, &c.

Orders put up at the lowest terms for cash, or city acceptances.

CLARET WINE—1500 boxes Claret Wine Caps and Labeles, landing ex ships Protector and Oceana, from Bordeaux. For sale by R. CAHUZAC & CO., 30 Old Levee.

X. LAMBERT,

IMPORTER AND DEALER IN

French Brandy, Wine, Foreign and Domestic Liquors, Cordials, &c.

No. 62 Magazine street, New Orleans.

C. CAVAROC & CO.,

COMMISSION MERCHANTS,

No. 144 Royal street,

Importers of Wines, Brandies, Sardines, Olive Oil, &c.

Sole Agents for Wines F. Seignouret, Chateau Dillon, and Brandies J. B. Baron, Achille Petit, and J. A. Guerin. Have constantly on hand the following brands:

Coeq, Pere & fils, Cognac; Boyer, Rochelle.

NUMA LACOSTE & CO.,

COMMISSION MERCHANTS,

IMPORTERS OF

Wines, Brandies, Cordials, Oils, Sardines, Absynthe, &c.,

NO. 147 ROYAL STREET, NEW ORLEANS.

EASTER! .... EASTER!

GODCHAUX BROTHERS,

107 and 109 Old Levee street,

SOLICIT their friends and the public generally to call and examine their immense assortment of **SPRING CLOTHING,** which are being opened, and will be disposed of at a GREAT REDUCTION.

Call and examine.

PAPER-HANGINGS.

Corner Bourbon and St. Louis streets.

THE undersigned has received by late arrivals from Havre, an extensive assortment of PAPER-HANGINGS from the best Parisian manufactories, and superior patterns. Purchasers are invited to call and examine his stock, which will be disposed of on very reasonable terms. He will attend personally to the fitting up of rooms. E. CHRISMAN.

$50 REWARD will be paid to the person who will deliver at No. 74 Canal street, or lodge in one of the city jails, the negro man PITCHON, aged 45 years, 5 feet 10 inches high, stout, and well known in New Orleans as having belonged to Madame Leopold Guichard, of the parish of St. Bernard. An additional reward of $150 will be paid on conviction of the person or persons harboring him. He is a cooper, and ran away on the 22d of December last. THOMAS C. PAYAN & CO., 74 Canal street.

C. CARRERE

TWO MARKETS HARDWARE STORE,

116 Old Levee street.

RECEIVED from the best English and American manufactures, the following:

Cut nails, wrought spikes, copper and composition nails;
Wrought hinges, cast butts, bolts, latches, locks;
L. H. Watt's ship-carpenter tools, such as axes, adzes, chisels, mauls, &c.;
Baldwin's bench tools, jack plane, smooth, jointer, moulding plane, cast steel iron;
Spear & Jackson's celebrated saws;
W. & S. Butcher's razors for barber's use, pocket knives and edge tools of the same makers;
Sanderson Brothers' cast steel in bar, files and table cutlery;
R. Hemming & Son's needles and fish hooks;
Coffins' chopping axes, Hunt's do, various patterns;
J. Russel & Co's American cutlery, table and butcher knives;
Ames' shovels and spades, Snyder's do, do;
Walker's best English caps, Starkey's revolving pistol caps;
Cooper's best enamel reversed gun nipples;
Shot in sac, bar lead, bullets and moulds;
Hoop and bar iron, iron wire, annealed bottling wire, Brass and copper wire, sheet brass, bar tin, casting; Sad irons, tea kettles, spoon pans, coffee mills, furnaces;
Plated on German silver, spoons and forks, metal coffee-pots and pitchers;
Plated and cooking ranges, English box iron coffee mills;
Manilla rope, Russia boltrope, American tarred rope, English cotton twine, cotton twine, cotton sail and seine twine;
Rosin, tar, pitch, oakum, paint, linseed oil, camphine. C. CARRERE,

Two Markets Hardware Store, 116 Old Levee street.

HAVANA LEAF TOBACCO—A few bales fine Havana, in store and for sale by MORENO BROTHERS, 34 Old Levee st

OLD WHISKY—40 bbls old Monongahela, 1856; 25 do old Bourbon. For sale by O. VALATON & Co., 38 Tchoupitoulas st.

HAVANA SUGAR—150 boxes yellow, in bond and for sale by LABORDE & XIQUES, No 20 New Levee st, opposite Natchez Alley

STARCH—[illegible] boxes Fischer's Pearl, for sale by JOSEPH LANDIS & CO., 45 Tchoupitoulas st

F[illegible] for sale by LABORDE & XIQUES, 20 New Levee st, opposite Natchez Alley.

AUCTION SALES.

Succession of the late Eugenie Adelaide Beaulieu.

Important Real Estate, Vacant Lot and Slaves.

BY N. VIGNIE, Auctioneer.

THURSDAY, 24th April, 1856, at 12 o'clock, M., will be sold at public auction, in the Rotunda of the St. Louis Hotel, by virtue of an order from the Honorable the Second District Court of New Orleans, dated 4th March, 1856, the following described Slaves and Real Estate for account of said succession, viz:

1. BETSY, a negro woman, aged 29 years, somewhat of a cook and washer.

2. FANNY, a negro woman, aged 26 years, cook and washer, a little addicted to drinking, together with her child, Stephen, aged 18 months.

3. ROSE, a young griff girl, aged 11 years.

4. A CERTAIN LOT OF GROUND, situated in the square bounded by Baronne, Hevia, Poydras and Philippa streets, measuring 27 feet front on Philippa street, by 164 feet 11 inches and 4 lines deep. Together with a two-story brick dwelling house, No. 36, having five rooms, &c. a two story brick kitchen having six rooms and other improvements.

5. ANOTHER LOT OF GROUND, in the square bounded by Circus, Poydras, Perdido and Philippa streets, measuring 30 feet front on Philippa street, by 90 feet and 9 inches deep, together with a brick store and other improvements. Said property is leased up to 1st March, 1858, at $35 per month.

6. ANOTHER LOT OF GROUND, in the square bounded by Circus, Gravier, Philippa and Perdido streets, measuring 30 feet front on Perdido street, by 110 feet deep and fronting also on Philippa. Together with a one-story house, having four rooms, a gallery, two closets; another two-story brick house, having four rooms, hall, &c., &c., a double two-story brick kitchen, &c. &c.

7. ANOTHER LOT OF GROUND, in the square bounded by St. Peter, Toulouse, Tremé, plain and Burgundy streets, having 30 feet front on St. Peter street, by 90 feet deep, and fronting on Burgundy street. Together with a house having four rooms, two closets, a gallery, &c., another two story brick dwelling house, having four rooms, &c., a double two story brick kitchen, and all the improvements thereon.

8. ANOTHER LOT OF GROUND, in the square bounded by Levee, Chartres, Main and Madison streets, measuring 31 feet front on Madison street, by 66 feet and 8 inches deep, together with a two story brick building, with attic, a two story brick kitchen, &c., and all the improvements thereon. Said property is leased up to 1st November, 1858, at the rate of $70 per month.

9. A CERTAIN LOT OF GROUND, in the square bounded by Broad, Esplanade, St John, Seventh and Oak streets, measuring 30 feet front on Broad street by 90 feet deep, closing on the rear line. The whole according to plans which will be exhibited at sale.

Terms and conditions—One fourth cash, and the balance on a credit of 6 and 12 months for approved endorsed notes, secured by mortgage on the property and slaves sold, and divided into coupons at the convenience of the vendors. Said notes, if not paid at maturity, to bear 8 per cent. interest per annum until fully paid, it being a penal clause only.

The improvements on the above property are partly being insured against fire, the purchaser will have to reimburse to the vendors the difference to be that the policies have to run, and will transfer them to said vendors, and will continue the insurance to the payment of the last note.

Acts of sale before O. DeArmas, Notary Public, at the expense of the purchasers.

Extensive Sale, Without Reserve, to Operate a Liquidation.

BY N. VIGNIE, Auctioneer.

SATURDAY, 26th instant, at the St Louis Exchange, at twelve o'clock, M., will be sold the property hereafter described—

1. A HOUSE, situated in Hospital street, between Dauphin and Burgundy, containing four rooms and kitchen, and the dependencies in the yard; the lot measures 30 feet in front, by 75 deep.

Terms of this property—The purchaser will assume the payment of a note due on 4th June 1856 for two thousand dollars, without interest; and for the balance one third cash and the remainder at 6 and 12 months credit for notes secured by mortgage, and divided in coupons to suit the vendor.

2. A HOUSE, situated in faubourg Tremé, in this city, in St. Ann street, between Marais and Villere, containing four rooms, gallery, &c. The lot measures 41 feet in front, by 120 in depth, French measure.

Terms of this property—The purchaser will assume the payment of a note of two thousand dollars, due on the 1st January, 1857, for the balance one-third cash, and the remainder at 6 and 12 months' credit, for notes secured by mortgage, and divided in coupons to suit the vendor.

3. FOUR LOTS OF GROUND, situated in Barracks street, between Lorgeton and Broad streets, measuring about 30 feet in front, by 100 in depth.

4. THREE LOTS OF GROUND, situated in Rocheblave street, between Dumaine and St. Philip streets.

5. ONE LOT OF GROUND, situated in St. Peter street, between Johnson and Galvez streets.

6. ONE LOT OF GROUND, situated in St. Ann street, in the rear.

7. A TRIANGULAR LOT OF GROUND, situated on the Metairie Road.

8. SEVEN LOTS OF GROUND, situated on Canal street.

9. A LOT OF GROUND, forming the corner of St. Bernard and Urquhart streets.

10. TWO LOTS OF GROUND, situated on the Elysian Fields.

11. A TRIANGULAR LOT OF GROUND, situated on the St. Bernard Promenade.

12. A SQUARE OF GROUND, bounded by St. Avid, Prosper, Delery and Tricou streets.

13. THREE LOTS OF GROUND, situated at Covington, parish of St. Tammany.

14. A PROPERTY at Madisonville, parish of St. Tammany.

15. SEVEN LOTS OF GROUND, situated in faubourg Jackson.

For the dimensions, see plans which will be exhibited at the St. Louis Exchange a few days before the sale.

Terms—One third cash, balance at six and twelve months' credit, for notes secured by mortgage, and divided in coupons.

Acts of sale before Paul E. Ducard, Notary Public, at the expense of purchasers.

FRESH GARDEN SEEDS,

PLANTS AND SHRUBS, FRUIT TREES,

Pot Herbs and Flower Seeds.

RECEIVED per ships Calhoun and Marengo, from Havre, and per steamer Arctic, from Pittsburg, cabbages, turnips, short and long beets, asparagus, celery, parsley, chervil, parsnip, lettuce, endive, lamb's lettuce, sorrel (large leaves,) radish cabbages, cauliflowers, tomatoes, egg plant, black radish, oyster plant, melon, cucumber, Hungarian seeds.

Sixty varieties of Flower Seeds.

PLANTS.

A fine collection of plants and shrubs; choice rose-trees, 120 varieties.

FRUIT TREES.

Pear trees, apple trees, peach trees, and fig trees. For sale at moderate prices, by J. MENARD, 181 Old Levee.

Seed—Seed—Growth of 1855.

RECEIVED per recent arrivals from the North and Europe, comprising the following:

Early Tuscarora Corn,
White Flint Corn,

Early Sugar Corn,	Golden Flint Corn,
Pole and Bunch Beans, assorted,	
Long Blood Beet,	Early Turnip Beet,
Mangel Wurtzel Beet,	French Sugar Beet,
Cauliflower,	Cabbage assorted, ten varieties,
Collards,	
Chervil,	Carrot,
Cucumber,	Cress, curled and broad leaf,
Endive,	
Curled Kale,	Corn Salad,
Large Flag Leek,	Egg Plant,
Mustard,	Lettuce, assorted,
Early Prince Albert Peas,	Melons, assorted,
Blue Imperial Peas,	Okra,
Extra Early or 30 day Peas,	
Early Frame Peas,	
Early May Peas,	
Early Washington Peas,	
Large White Marrowfat Peas,	
Large Black Eye Marrowfat do,	
Dwarf Sugar Peas,	
Parsnip, Plain and Curled Parsley,	
Large Bell Pepper,	Large Sweet Pepper,
Bull Nose Pepper,	Long Cayenne Pepper,
Pumpkin,	Round Cayenne Pepper,
Radish assorted, six varieties,	
Squash,	Salsify,
Spinage and Sorrel,	
Large Red, Yellow, and Small Red Tomato,	
Six varieties of Turnip, for field and garden culture,	
Herb Seeds, assorted,	
Northern Seed Potatoes.	

—GRASS SEED—

Red and White Clover,
Timothy Herd's Grass,
Extra Clean and Stripped Blue Grass,
Millet,
Hemp Seed.

For sale in quantities to suit purchasers.

Dealers supplied with seed by the dozen, hundred or thousand papers for retailing, also, in boxes containing a well assorted variety. Planters furnished with boxes of assorted seed, or by the pound or bushel. D. MALLAY, 61 Gravier street, near Camp.

Ornamental Plants, Fruit Trees and Garden Seeds—guarantied.

T. BACHELIER,

Nos. 28 and 30 Ursulines street.

NURSERYMAN, Horticulturist, and Florist, a pupil and Deputy Gardener of the Jardin des Plantes, Paris, and Deputy Manager of the Model Garden in Rouen—

Received lately, per steamship North Star and ship St. Paul, an extensive and splendid collection of Camellias, white and of various colors, Dahlia Roots of the finest kinds, and 25,000 Holland Asparagus graftings, strong and entirely fresh.

Also, constantly in store, an immense quantity of Garden Seeds from the most renowned Northern, French and German gardens, which are never delivered unless the same are of the last crop and have been tested by himself. The prices are very moderate. Genuine seeds sold with a full guarantee. Profits fully shared with wholesale buyers or regular customers. Verbal or written information, based on a long experience, gratis.

GARDEN SEEDS.

NEW CROP OF 1855.

RECEIVED by steamships Granada, Black Warrior, Crescent City, and Cahawba, from New York and per ship Johannisberg, from Havre, a complete assortment of fresh SEEDS, qualities guarantied, such as—

Cauliflower, 3 qualities,	Turnip Blood Beet,
Drumhead Cabbage,	Long do
Large bergen do	Rustic do
Early York do	Short red Carrot
Large York do	Half long do
Sugar Loaf do	Long do
German do	Farming do
Oxheart do	Large Nasturtium,
Curled Milan do	Striped do
Apple red do	Common Chervil,
Turnip Cabbage above ground	Curled do
Do do under ground,	Large white Celery,
Wild, or bitter Endive,	Short large do
Green Curled Endive,	Large Turkish do
Cresses, 4 qualities,	White flat Turnip
Spinach, 2 qualities,	Red Top do
Radish of every kind,	Farming seeds,
Red and white Trefoil,	Luzerne, Hay,
Peas of every kind,	Rye grass, etc.,

BEANS OF DIFFERENT KINDS, SUCH AS

White kidney Royal,
Early China Dwarf,
Early white Marrow,
Early black Tampico,
Large Lima Pole,
Small Lima Pole,

New round Parsnip, large purple Egg plant, white Egg plant do,

Large sweet mountain Pepper,

Melons, different kinds, Squash do,

Lettuce, Vermilles, Roman, Royal, large white, together with several other varieties, etc., etc.

For sale by B. DOUR, No. 35 Conti street, between Chartres and Old Levee.

There will also be found every variety of Flower Seeds.

IMPORTANT

TO HOUSEKEEPERS AND DEALERS.

THE HOPE MILLS,

Fulton street and 71 Beekman street, New York. Principal Office 103 Front st., New York. Factory, Nos. 36, 37 and 38 Hudson street, Jersey City

THE PROPRIETORS OF THIS LONG AND WELL-KNOWN

Coffee & Spice Establishment,

Continue to prepare the best PHARMACEUTICAL POWDERS in use, for RAISING BREAD, BISCUIT, TEA and other Cakes, &c. They also prepare Mustard, Cocoa and many other articles of daily use to every family which they offer upon the most reasonable terms. Catalogues sent to dealers who request them.

E. R. & J. O. ISHAM.

N. B.—Consumers advised to inquire for Hope Mills articles.

LAGER BEER—20 barrels superior St. Louis lager beer. In store and for sale by C. T. BUDDECKE & CO.,

LARGE SPRING STOCK.

P. MALLARD,

67 ROYAL AND 30 BIENVILLE STREETS,

HAS the honor to announce to his numerous customers and the public that he has now in store a magnificent assortment of BEDROOM FURNITURE, comprising beds, Victoria beds, armoires, glass armoires, dressing tables, duchesses, washstands, night tables, &c. For dining room—side boards, etageres, easy model, tables, &c.; chairs, cane bottoms; card tables, large model; drawing room etageres, &c.

Also, a complete assortment of plated ware, of the best manufacturers of England; china sets for [illegible], [illegible] and tea.

[illegible] a fine assortment of cornices, shades, quilts, [illegible] and muslin curtains, carpets, [illegible].

His large [illegible] enable him to execute the largest orders at [illegible] notice and on the most moderate terms.

P. S. Being on the eve of leaving for Europe, he will receive all orders with which he may be favored.