COMMERCIAL.

[illegible] THE BEE, [illegible] 1856.

[illegible] more active to [illegible] at an im-

[illegible] LOUISIANA AND MISSISSIPPI.

[illegible]

[illegible] transactions of im-

[illegible] sold to-day at full

[illegible] bbls at 58 [illegible] half bbls.

[illegible] comprise last even [illegible] to-day 700 bbls at

[illegible] sold at $1 25. 1000 [illegible] on private terms. [illegible] sacks at 60@62c [illegible]

[illegible] sales of 600 sacks.

[illegible] at $17 ₩ bbl. [illegible] sales were sold yes [illegible] at 8c [illegible]

[illegible] sequence has been

[illegible] with sales of 90 bbls [illegible]

[illegible] and 1048 at

[illegible] we have not

[illegible] request at our

[illegible]

MARINE NEWS.

Port of New Orleans, December 10, 1856.

[illegible]

INSURANCE.

STATEMENT OF THE Merchants' Mutual Insurance Company,

FROM 1ST JUNE, 1855, TO 31ST MAY, 1856.

Premiums for the year ending 31st May, 1856, viz:

On Fire Risks	$604,279 22	
On River Risks	159,651 96	
On Marine Risks	105,490 84	
Unterminated Risks 31st May, 1855	214,026 00	
		$1083,348 02
Deduct—		
Return premiums	14,632 41	
Premiums on risks not terminated 31st May, 1856	230,060 00	
		244,892 42
Net earned premiums 31st May, 1856		738,453 00
Losses—		
On Fire Risks	289,720 08	
On River Risks	81,577 84	
On Marine Risks	84,779 59	
Total amount of losses	455,077 47	
Reinsurances paid other Companies	30,247 98	
Ten per ct. return premiums	12,381 48	
Expenses, less interest	24,034 81	
		497,721 74
Net profits to 31st May, 1856		240,730 84
Amount of net earned premiums	738,453 00	
Less amount of net earned premiums on those who received 10 per cent. instead of dividend	75,493 00	
Net amount participating in profits	$663,060 00	

The Company have the following assets:

Cash on hand	$76,536 2[illegible]
Bills receivable, secured by mortgage	131,533 6[illegible]
Bills receivable at short date for premiums	136,950 8[illegible]
Due for premiums in course of collection	100,311 5[illegible]
Due by agents of the Company, in course of collection	7,366 2[illegible]
Real estate on Canal street	28,000 0[illegible]
Citizens' Bank and Bank of Louisiana stock	34,656 0[illegible]
Bills receivable, balance on subscription	40,922 2[illegible]
	$546,276 7[illegible]

STATE OF LOUISIANA, Parish of Orleans, City of New Orleans.

Be it remembered, that on the 12th of June, (A. D.) 1856, before me, the subscriber, a Justice of the Peace in and for the parish and State aforesaid, personally appeared John Pemberton, President, and Jules Dolhonde, Secretary, of the Merchants' Mutual Insurance Company of New Orleans, who, being duly sworn according to law, do depose and say, that the above statement is correct and true, and a faithful transcript from the books of said Company.

JOHN PEMBERTON, President.
JULES DOLHONDE, Secretary.

Sworn to and subscribed before me, this 12th day of June, (A. D.) 1856.

CHAS. M. BRADFORD, J. P.

The Board of Directors have this day declared a scrip dividend of thirty per cent. on the net earned premiums of the past year, for which certificates will be issued on and after the first of August next, and reserve the balance of the net profits of the year to meet pending or unadjusted claims against the Company.

They have also resolved to pay an interest of six per cent. on the scrip of 1855, payable to the holders on presentation of their certificates at the Company's office.

Office, No. 103 Canal street.

—DIRECTORS.—

John Pemberton,	B. O. Vignaud,	J. A. Braud,
Logan McKnight,	Jas. N. Nevins,	Wm. Vogel,
O. Gaillard,	P. Maspero,	G. Miltenberger.
B. P. Voorhies,	Pierre Poutz,	je13 56—1y

Louisiana Mutual Insurance Company of New Orleans.

NEW ORLEANS, March 13, 1856.

IN conformity with the requirements of their charter, the Company publish the following statement:

Amount of premiums from 13th March, 1855, to 12th March, 1856	$498,650 [illegible]	
Amount of unterminated risks March 12th, 1855	57,289 [illegible]	
Total amount of premiums	$555,939 [illegible]	
Viz: Premiums on Fire Risks	250,2[illegible]	
Premiums on Marine Risks	181,8[illegible]	
Premiums on River Risks	123,843 [illegible]	
	$55,939 [illegible]	
Less premiums on risks not terminated, reserved	91,401 62	
Less return premiums	5,923 26	97,324 88
Net earned premiums		$458,614 97
Losses paid during the same period		
Viz: Fire Losses	90,212 30	
Marine Losses	91,115 92	
River Losses	87,578 76	
	268,9[illegible] 13	
Re-insurances	17,8[illegible]	
Expenses, interest, &c.	20,1[illegible]	
		306,912 44
Net profits for the year ending March 12, 1856		$151,702 53

The Company have the following assets, viz:

Bills receivable, bearing mortgage, and for loans on stocks	40,874 11
Bills receivable, at short time, for premiums	158,048 78
Bills receivable, being subscription notes	175,000 00
Due for premiums in course of collection	32,839 55
Due from other companies	14,000 00
Cash on hand	41,501 71
Total amount of assets	$462,264 15

STATE OF LOUISIANA, Parish of Orleans, City of New Orleans.

Be it remembered, that on the [illegible] March, 1856, before me, the subscriber, a Justice of the Peace in and for the city aforesaid personally appeared Charles Briggs, President, and H. P. Janvier, Secretary of the Louisiana Mutual Insurance Company of New Orleans, who, being duly sworn according to law, depose and say, that the above accounts are just and true, and a correct transcript from the books of the said Company.

CHAS. BRIGGS, President.
H. P. JANVIER, Secretary.

Sworn to and subscribed before me this 28th day of March, 1856.

C. M. BRADFORD,
Second Justice of the Peace for the Parish of Orleans.

The Board of Trustees have resolved to pay six per cent. interest on the scrip certificates of 1855 payable on and after the second Monday of May next and have declared a scrip dividend of Twenty five per cent. on the net earned premiums of the past year, for which scrip certificates will be issued on and after the first day of June next, and they have reserved the balance of the net profits of the year, ending 12th March, 1856, to meet pending but unadjusted claims against the Company.

The Company continue to insure against loss and damage by fire and perils of the seas and rivers, at current rates of premium.

Office in iron building, corner of Camp and Natchez streets.

ANTOINE CARRIERE, Vice-President.
CHAS. BRIGGS, President.
H. P. JANVIER, Secretary.

TRUSTEES:

A. Carriere,	Geo. A. Fosdick,	A. R. Montgomery,
J. Thornhill,	S. S. Green,	R. Nugent,
W. A. Violett,	A. Reichard,	Wm. Urquhart,
K. Brugier,	M. Pilcher,	D. P. Logan,
P. Williams,	F. H. Pomroy,	W. A. Johnson,
C. Fasny,	A. Lecourt,	J. W. Burbridge,
John Fox,	Thos. Byrne,	N. M. Benaght,
E. Ganucheau,	R. C. Cammack,	Wm. Prebn,
J. H. Oglesby,	G. W. Dunbar,	A. P. Noblom,
C. Bonold,	F. W. Kirchhoff,	Henry Rodewald,
J. I. Hanemann,	P. Martin,	A. Cammack.

Home Mutual Insurance Company of New Orleans.

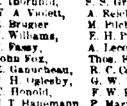

THE following statement of the affairs of this Company is published in conformity with the requirements of their charter, viz:

Amount of premiums received for the year ending 31st December, 1855	$548,098 20	
Amount of unterminated risks, 31st December, 1854	92,20[illegible] 00	
Total amount of premiums for year ending 31st December, 1855		$640,30[illegible] 20
Viz. For premiums on Fire risks	$278,076 29	
For premiums on River risks	269,623 42	
For premiums on Marine risks	92,599 49	
		$640,302 20
Less premiums on risks not terminated 31st December, 1855	$103,567 00	
Return premiums	2,647 20	
		$106,214 20
Net earned premiums for the year ending 31st December, 1855		$534,088 00
Losses during the same period, viz:		
On Fire risks	$146,047 30	
On River risks	267,678 52	
On Marine risks	39,373 80	
	$453,099 60	
Re-insurance, expenses, interest on scrip issued, etc., less interest, discount, etc	18,648 54	
		$471,748 14
Net earned profits for the year ending December 31, 1855		$62,339 86

The Company have the following assets, viz:

Invested in mortgages on property worth double the amount loaned thereon	$23,250 00
Invested in bank stocks	68,615 00
Loaned on bank stocks	125,490 00
Invested in real estate, (office 78 Camp street)	51,000 00
Bills receivable at short time, for premiums earned	144,606 78
Bills receivable, being balances on subscription notes	44,415 36
Due for premiums, in course of collection	12,466 51
Cash on hand	86,024 19
Total amount of assets	$555,871 [illegible]

The Board of Trustees have resolved to pay an interest of six per cent., in cash, on the outstanding certificates of profits, to the holders thereof, or to their legal representatives, on and after Monday, the 11th of February next.

The Board of Trustees have also declared a dividend of ten per cent. on the net earned premiums of the Company for the year ending the 31st December, 1855, for which certificates will be issued on and after the 15th of March next.

This Company continues to insure against the perils of the Seas, Rivers, and loss or damage by Fire, at the current rates of premium. Office No. 78 Camp street.

ALEXANDER BROTHER, President.
JOHN R. SHAW, Vice-President.
JAMES H. WE[illegible], Secretary.
New Orleans, January 1[illegible], 1856.

TRUSTEES:

John R. Shaw,	S. L. Levy,	E. K. Converse,
Geo. W. West,	A. H. May	W. L. Lanier,
Richard Lloyd,	John H. Owen,	Philip A. Shaw,
Elijah Peale,	John Hall,	S. de Visser,
J. P. Harrison,	Wm. A. Kent,	Robt. Dyas,
Joseph Hoy,	R. Mollbanny,	W. H. Avery,
I. C. Jurey,	J. G. Cocks,	I. S. Isenhour,
S. O. Nelson,	J. A. Dougherty,	J. Eager,
Alfred Moulton,	J. C. Goodrich,	John Rodenberg,
W. C. Tompkins,	A. Deschamps,	A. Q. Kennett,
L. D. C. Wood,	S. S. Carry,	mh6—1y

VELVET CLOAKS.

100 SUPER Black Velvet Cloaks, newest styles.
60 do do Embroidered, do do
20 do Colored do do do

Just received from steamer Philadelphia, and for sale low, by

nov17 P. & E. REILLY & CO., 126 Canal street.

LADIES' UNDERGARMENTS.

50 DOZEN superior Merino Shirts, high and low necks;
40 dozen superior French Cashmere. do do do;
20 do do Lamb's Wool, do do do;
25 do do Merino Drawers or Suits.

Just received from steamer Philadelphia, and for sale low by P. & E. REILLY & CO.

nov17 126 Canal street

Papers..........Papers.

JUST received per ship Guttemberg, from Havre, a large supply of French White Paper for books, consisting in—

French White Super Royal.
Royal.
Medium.
Demy.

Also, French Steel Pens (Mallat's).

We have also on hand a large assortment of English and American Papers. Blue Laid and Wove Super Royal, Royal Medium and Demy, which we offer at very low prices.

nov17 P. DUREL & CO., 37 Chartres street.

English Sugar Kettles.

LANDING from ships Coronet and Western Chief, from Liverpool, an assortment of Sugar Kettles, from the manufacture of Edwin Maw, Liverpool, of the following dimensions, viz:

WROUGHT IRON.

34 by 14, 44 by 18, 54 by 30, 56 by 30, 60 by 36, 78 by 36, 84 by 30.

CAST IRON.

46 by 19, 52 by 20, 54 by 20, 56 by 21, 60 by 29, by 34, 78 by 36, 84 by 30.

For sale by JUAN T. DE EGANA,
jel1 47 Bienville st

DRY GOODS.

DIRECT IMPORTATION.

GIQUEL & JAMISON.

18..........CHARTRES STREET..........18

Have just received, per ships Oregon, Guttemberg and American Union, from Havre and Liverpool, the following articles, which they offer for sale at the lowest market prices, viz.:

Printed and Plain Cashmeres and De Laines,
Do. French and English Prints;
Silk, Worsted and Cotton Damask for Curtains;
Embroidered Bobbinet and Muslin Curtains;
Cords and Tassels, and Gimp do;
Printed Cashmeres and Flannels, for Robes de Chambre;
Merino Undershirts for Gents, Ladies and Children;
Cashmere Hose and Socks;
Cotton Hose and Half Hose;
Flounced Barege Robes;
Plain and Figured Poplins;
Merino and Flannel Drawers;
Embroidered Jaconet and Swiss Bands;
Embroidered and Ornilline Skirts;
Ladies' and Children's Cloth Cloaks;
Valencienne and Embroidered Muslin Collars;
Embroidered Jaconet and Nansook Collars and Sleeves;
Embroidered Peignoires and Ladies' Chemises;
Cashmere, Netted and Woolen Shawls;
Valencienne and Muslin Pelerines;
Woolen and Cotton Blankets;
Embroidered Swiss Muslin Dresses;
Embroidered, Festoon, Riviere and plain L. C. Handkerchiefs;
Embroidered Muslin and Jaconet Bands;
Real India Silk Pocket Handkerchiefs;
Jaconet and Swiss Edgings and Insertings;
Madras Head Handkerchiefs;
Embroidered Velvet Cloaks and Talmas;
Trimmings, large assortments;
Cottonades and Corsets;
Valencienne Edgings and Insertings;
Black Laces and Fringes;
Lace Veils, new style;
Cloth Cloaks for Children;
Embroidered Merino Cloaks for Children;
Molton Cloaks and Basquines for Children;
Kid and Silk Gloves.

Silks, Silks, Silks.

Flounced Silk Dresses, newest style;
Satin, of all Colors;
Moire Antique Dresses;
Black Silks, of all descriptions;
Bayadere and Foulard Dresses;
Armure and Pekin;
Fancy Ribbons, large assortment.

Cloths and Cassimeres.

Perfumes, Buttons, Thread, Needles, Tapes, Braids Sewing Silks, Crapes, &c., &c., &c.

GIQUEL & JAMISON,
nov11 18 Chartres street.

FRESH SPRING GOODS

RILLIEUX & REGGIO,

236 Bourbon Street,

HAVE received a full and complete assortment of seasonable goods, which are offered on very liberal terms. Their stock comprises:

Flounced barege dresses, very rich and common;
Plain and printed barege;
Printed flounced organdy dresses;
Printed jaconet flounced dresses;
Printed brillante and Scotch gingham;
Colored and black English prints,
Plain and embroidered Swiss muslin;
Embroidered Swiss Rachel colors;
Plain, colored and black tafetas;
Mosquito netting and gauze muslin;
French drills, for pants; white vesting; 6-4, 10-4, 12-4 and 13-4 linen sheetings;
Table damasked sets; damasked napkins and towels; plain linen do; damasked pieces, 10-4 and 12-4; Irish linen, $7 to $35; toile de Paris, britania, double black merino; black barpour and alpaca;
Men's and children's bleached hose;
do do Scotch thread do;
Men's and boys' cotton half hose;
Silk and Scotch thread gloves;
Colored and black parasols;
Linen cambric handkerchiefs, all descriptions; baker buttons; embroidered edgings; French tape; Alexander thread, &c., &c.

RILLIEUX & REGGIO,
feb27 236 Bourbon street

DRY GOODS! DRY GOODS!!

A. PEPIN & CO.,

RED STORE,

Between the two Markets, the nearest to the Meat Market, and

JACKSON STORE,

Corner of St. Ann and Chartres streets,

RESPECTFULLY inform their numerous customers and the public in general, that they have received from Europe and the North a large and complete assortment of fancy and staple DRY GOODS, which they offer to sell at very moderate prices, consisting in—

French and English merinos;
Plain and printed muslin lawns;
Plaid cashmeres, ditto tartans;
Ladies' cloths, embroideries;
Damasks for curtains;
Do for table cloths;
French and English prints;
French furniture calicoes;
Black and colored silks, well assorted;
Black and colored silk velvets;
Fancy table covers, piano ditto;
Rugs, carpets;
Cloaks, mantillas;
Black bombazine, do bombazette,
Fancy cassimeres, black doeskins;
Silk, merino, woolen and cotton hosieries;
Silks, embroideries, cashmeres, tartan shawls;
Kid, satin, cassimere, cashmere and woolen gloves;
Bleached and brown cottons, plaid linseys;
Kerseys, cottonades, Lowell osnaburgs, hickory;
Twilled and plain flannels;
Fine white Gramer's blankets, 6, 7, 8, 9, 10, 11, and 12 points,
White, gray and blue American blankets.

—ALSO,—

A large assortment of Plantation Clothing.

Buyers are invited to examine our stock before they buy anywhere else. nov4

Chas. A. Barriere & Bro.

20 Chartres Street.

FOR GENTLEMEN'S WEAR.

LINEN SHIRTS:

Paris made.

HALF HOSE:

Brettle and Thewitt's make;
English brown, white, col'd and fancy cotton hose;
Paris styles, fancy Fil d'Ecosse hf hose;
French brown and white do
Fancy silk do
White silk do

UNDERSHIRTS:

Gauze merino with short, hf long and long sleeves;
Lisle Thread Vests, do do do
White and brown cotton Undershirts;
Silk do

WRAPPERS:

Of all the above descriptions.

CRAVATS:

Plain Gros de Lyons, 28 to 40 inches;
Black Armure and Grenadine, do
Rich figured silk Cravats;
Batiste d'Ecosse and linen cambric, do

GLOVES:

Jouvin's white, black and colored kid Gloves;
do do do silk do

POCKET HANDKERCHIEFS:

5 8 to 4 4 corded bordered linen cambric Hdkfs;
Hem stitched do do
Colored bordered do do
Silk Pocket Handkerchiefs.

SUSPENDERS:

Cotton and silk Suspenders, some very handsome.

A superior assortment of goods for Spring wear such as white and colored linen Drillings; Drap d'Ete, light French Cassimers

Fall Goods....1856.

MARBURG & FORSTER,

Importers of French, English, German and Swiss Dry Goods,

30 Customhouse street, near Chartres,

HAVE received per late arrivals from Europe, and offer for sale to the city and country trade, on the most reasonable terms, a full assortment of

GROS DE RHINE and LUSTRINES, all widths and prices;
POULT DE SOIE and GROS DE NAPLES;
FLORENCES and MARCELINES;
DRESS SILKS, black and colored, such as glacé, plain and figured;
SATIN DE CHINE, SERGE and ARMURES;
LYONS GROS DE RHINE CRAVATS, 30 to 38 inch.
VELVETS for CLOAKS and COLLARS, all widths;
VESTINGS, plain and figured, in silk, plush and wool;
French figured MUSLINS DE LAINE;
French and German MERINOS, all colors;
WOOLEN PLAIDS, latest styles;
POILS DE CHEVRE stuff, novelty;
ORIENTALES, PARAMATTAS and ALPACAS;
RIBBONS, satins and taffetas, PLAIN and FIGURED, all numbers;
VELVET and PLUSH RIBBONS, black and colored, PLAIN and FANCY.
TRIMMINGS and FRINGES, silk and velvet, new patterns;
BRAIDS, GIMPS and TAPE, BOOT CORDS, SHOE LACES, &c.;
LADIES' CLOTHS, black and colored;
CLOTHS, DOESKINS and fancy CASSIMERES;
French and Swiss COTTONADES, plain and figured;
COTTON HOSIERY of all descriptions;
GINGHAMS, mourning and fall patterns;
French CALICOES, new styles;
MADRAS HANDKERCHIEFS, all qualities;
Cotton PRINTED and PALLICAT HANDKERCHIEFS;
TURKEY RED, and BLACK and WHITE do;
Printed MUSLIN do;
Turkey Red PRINTS and FURNITURES;
Turkish Red WATER TWIST;
PLAIN, FIGURED and DOTTED MUSLINS;
STRIPED and CHECKED do;
Embroidered DRESSES, a great variety;
FANCY LACE MUSLINS, LACE CURTAINS, MUSLIN CURTAINS and DRAPERY MUSLINS;
Embroidered SKIRTS and CORSETS, a great variety;
Muslin and Jaconet BANDS, new patterns;
LACE SCARFS, Embroidered CAMBRIC HANDKERCHIEFS;
Jaconet and Muslin CHEMISETTES and SLEEVES;
Do do. EDGINGS and INSERTINGS;
Vienna SHAWLS and TABLE COVERS;
CRAPES and BAREGES;
Paris KID and SATIN GLOVES, Embroidered FILLET MITS, &c.;
Silk UMBRELLAS and PARASOLS;
Paris FANS, a fresh assortment;
SUSPENDERS, French and Swiss;
Turkish Royal LINEN TOWELS.

30..........Customhouse street..........30

NEW GOODS! NEW GOODS!!

91 CHARTRES STREET. 91

WE are just opening a large assortment of Rich Fancy Goods, such as—
New style Cloaks and Mantillas;
Fancy Parasols and Marquises;
Embroidered Bands and Skirts;
Do. Sleeves and Collars;
Gloves and Lace Veils;
Silk and Straw Bonnets;
Rich and Fancy Ribbons,
Artificial Flowers;
New Style Feathers;
Plush and Silk Galloons;
Fringes and Gimps,
Dress Trimmings;
Millinery Goods of every description.

All of which will be sold at the lowest market prices, by

nov11 J. DEBBES, Jr. & CO.

Red Store No. 1,

(NEAREST TO THE VEGETABLE MARKET)

CHEAP! CHEAP!! CHEAP!!!

RECEIVED by steamship Black Warrior, from New York:

150 ladies' cloth cloaks, at $4.
100 " colored satin, from $8 to $10.
100 " black moire antique, from $10 to $12.

And a large assortment of other goods, which will be offered at very low prices.

nov 10 U. LAROUSSINI & CO.

FOR SALE,

BY ESTATE OF LOUIS DUCOURNAU,

THE following Goods, received by late arrivals from Europe and the North:—
French merinos, assorted colors;
Plain and printed de laines;
Woolen ecossais and tartans;
Embroideries of every style;
French Prints;
Woolen and cotton hosiery;
Silk umbrellas, 26, 28 and 30 inches;
Plain and printed bareges;
Embroidered curtains of every style.

NORTHERN ARTICLES.

4 cases Hamilton Canton flannel;
2 do Pamilton bed tick;
10 do Otis denims;
6 do fast-color prints, Nos. 10, 12, 14 and 16;
20 do Pa. Allen & Co.'s Cocheco prints;
2 do silk foulards (Corah);
12 bales assorted blue and red flannels;
2 cases 8-4 and 10-4 oil-cloth;

An extensive assortment of woolen articles, plantation goods and goods for the Mexican market.

Estate of LOUIS DUCOURNAU,
nov17 35 Chartres st

Superior Bordeaux Wines.

THE undersigned, sole importers of CRUSE & FILS FRERES' celebrated Wines, keep constantly on hand an assortment of the following well-known brands—

Chateau Lafitte, 1847, (grand vin) Chateau Margaux, Leoville, Larose, Latour, Yquem, Cantel, Pauillac and St. Julien, in boxes; and Sauterne Wine.

Also, constant supply of MELCHER'S famous SCHIEDAM GIN. SCHROEDER & CO,
oct9—1y 21 St. Charles street.

Paper Hangings........Paper Hangings.

T. CHRISMAN,

Corner of Bourbon and St. Louis streets,

HAS just received per ship Johannsberg, from Havre, a very extensive assortment of latest style and very rich PAPER-HANGINGS, which is offered on very moderate terms. Buyers are invited to call and examine the stock.

T. CHRISMAN,
sep19 tf Corner of Bourbon and St. Louis sts.

MISCELLANEOUS.

[illegible]

LANDING from ship Sarah Parsons, from Glasgow—

5 puncheons colored Islay Whisky, in bbls;
20 casks, pints, Davis's Ale;
50 do quarts, do do;
10 cases Cracknell Biscuits;
100 kegs Scotch Herrings;

Per ship Tempest, from London.

50 casks London Porter, quarts;
[illegible] do do do pints;
10 cases Gloster Cheese;
10 do Teltar do;
25 do Worcester Sauce, pints and half pints;
25 do Pickles, assorted;
5 do John Bull's Sauce;
5 do Honey Sauce; 5 do Reding Sauce;
5 do Essence Shrimps; 5 do do Anchovies;
5 do Soyer Relish; 5 do India Soy;
5 do Beefsteak Sauce; 5 do Mushroom Catsup;
5 do Walnut do; 5 do Red Currant Jelly;
5 do Anchovies Paste; 5 do Shrimps;
5 do Mulligatawny; 5 do Curry Powders;
5 do Tandy Fine, 5 do Table Sauce in jars.

For sale by E. J. HART & CO,
nov26 77 and 79 Tchoupitoulas st

LANDING ex ship Protector, from Bordeaux—
30 casks Claret, Cotes de Bourg;
20 do do St. Emilion; 5 do do, Margaux Medoc;
5 half do do, do do; 5 do do, Belair Medoc;
5 half do do, do do; 5 do do, Pauillac Medoc;
5 half do do, do do;
10 half do white wine, Haut Sauterne;
60 boxes assorted fruits in juice;
10 do prunes in glass jars; 20 do brandy fruits;
10 do brandy cherries, Brison;
100 baskets anisette, Marie Brizard;
10 do assorted liquors; 25 do do do, Lafaurie;
10 do maraschino; 5 do sausages;
4 do capers in oil; 10 do preserves, Maitnau;
5 do do, Rodel, 600 quarter boxes sardines;
100 half do pure truffles; 10 do truffled capons;
10 do do pu[illegible]; 50 do asparagus.

For sale by RENAUD & TAMBOURY,
nov19 Corner Royal and St Louis sts

LANDING ex ship Protector, from Bordeaux—
40 casks St. Estephe Claret; 20 do St. Julien, do;
20 do St. Emilion Claret; 20 do old Margaux;
500 boxes St. Julien do; 100 do old Ch. Belair do;
50 do Claret, quarts; 50 do White Wine do,
150 do Haut Sauterne White Wine;
500 do Sardines, Rochelle, Nantz;
2000 qr do do do do;
2000 hf do do do do;
40 boxes, 24 glass jars each, Prunes;
18 bbls White Wine Vinegar;
20 casks Haut Sauterne White Wine;
40 bbls do do do;
20 qr pipes Brandy, Ozalée & Martin;
20 eighth pipes Brandy, do;
5 qr pipes old Brandy, F. Girard, 1829;
15 eighth do do;
500 boxes Capers and Mushrooms;
50 do Brandy Fruits. For sale by
nov19 J. VIOSCA, JR., 29 Conti st

IN store and for sale by the undersigned—
50 casks old family Claret;
100 do ordinary Claret;
40 barrels Haut Barsac White Wine,
50 do ordinary Whisky;
10 do Old Madeira;
20 hf do Monongahela Whisky;
5 barrels Peach Brandy;
10 do Domestic Gin;
3 do Port Wine;
100 gallons Holland Gin, in 5½ gal. demijohns;
10 qr do Cognac, various brands, 1st and 4th proofs.
40 boxes old St. Julien Claret;
200 do Claret, various brands;
50 do Haut Sauterne White Wine;
50 do Frontignan Muscatel;
30 do Brandy Cherries;
30 do Absynth, Edouard Pernod,
10 do Schnapps;
20 baskets Angiers Cherrybounce;
1000 demijohns, all sizes;
20,000 extra fine Corks, in bales,
15,000 pointed Corks, in bales;
15,000 extra fine Corks, in sacks, 500 each;
15,000 pointed Corks, in sacks, 500 each;
10 hampers Bordeaux bottles.

PAUL LACROIX,
sep15 tf 13 Toulouse street.

BRANDIES—Received per Morning Glory
5 half pipes Hennessy, 4th proof;
10 quarter pipes Hennessy, 4th proof;
20 quarter pipes Alexandre Seignette 4th proof
50 eighth pipes Archambeaud Bros., 4th proof.

For sale by GRATIAA, COMMAGERE & CO.,
sep20 20 Customhouse street

PORT WINE—M. Reig brand—134 qr. pipes, daily expected per ship Emma, and for sale by GRATIAA, COMMAGERE & CO.,
sep29 20 Customhouse st.

SARDINES—RONDENET and DEFFES;
15 cases, 50 boxes each;
60 do, 100 half do
140 do, 100 quarter do
30 do, 200 quarter do

Landing ex ship Morning Glory, and for sale by GRATIAA, COMMAGERE & CO,
sep29 20 Customhouse st.

IN STORE and for sale by the undersigned 15 casks red wine, St. Emilion; 5 casks red wine, Haut Talence; 200 boxes red wine, Haut Talence, 25 boxes red wine, Gors Margaux, Medoc, 12 boxes red wine, Desmirale Margaux, Medoc, 12 boxes red wine, Cos Labory, Medoc; 40 boxes white wine, Haut Sauterne, Chateau de Malle; 20 eighth pipes cognac, 4th proof, L. Martin, Rochelle, 10 eighth pipes cognac, 4th proof, Charles Lesage & Co.; 14 bales Princess almonds, soft shell, 80 boxes Italian vermicelli and macaroni, 6 qr pipes Madeira wine, direct importation

oct16 FDO. DE FUENTES & CO., 20 Old Levee st

EXPECTED per ship Lady Arabella, from Bordeaux, and for sale, 30 eighth pipes cognac, 4th proof L. Martin, Rochelle; 40 casks red wine, B. M. 1000 whole boxes sardines, A. Saymie; 5000 hf boxes sardines, A. Saymie; 6000 qr boxes sardines, A. Saymie. FDO. DE FUENTES & CO.,
oct16 20 Old Levee st

BRANDY—75 quarter casks, J. B. Godard, Th. Godard & Co and (OOO P) Godard; 12 quarter do, Castillon, 1825, 10 quarter and 25 eighth do, Henry Baron & Co., Sue Champagne; 12 quarter and 20 eighth do, Raynal & Aluse, 10 eighth do, A. Bonniot & Co; 35 quarter do, D. C. Boyancey, 20 quarter and 35 eighth do, Ch. Riviere, 1851 and 1856, 5 half and 8 quarter do, G. V. Berard & Co; 10 quarter and 25 eighth do, A. Camus; 18 quarter and 20 do, A. Lafontaine, 27 quarter do, Henry Baron & Co., for sale by EUG. ROCHEREAU & CO,
nov15 17 and 19 St Louis st

STARCH—1000 boxes pearl, for sale by JOSEPH LANDIS & CO.
nov14 38 Tchoupitoulas st.

RUM—40 pipes Jamaica rum; 20 do Cuba rum, in Customhouse, and for sale by
oct31 S. DE VISSER & Co, 74 Magazine st.

150 Demijohns sweet shelled Almonds, just received in store and for sale by FCO SAMBOLA, Jr.,
sep11 23 Tchoupitoulas st

CIGARS—436,650 Havana Cigars, comprising Media Regalias, Regalia, Regalia Londres, Regalia Chica, Regalia de la Reyna, Londres, Cazadores, Conchas, Trabucos, Cilindrados, Operas, Prensados, Millares, &c., &c., of the most favorite brands, such as Ingenuidad, Cervantes, Washington, Sol, La Garantizada de Conill, Opera Minerva, Hargas, La Orleana, Tres Marias, Somarriba, Dos Hermanas, Piana, Ugues, La Eleccion, El Capitolio, El Convenio, La Reserbada, El Dorado, Exquisita, Nicotiana, Fajana, Niagara, Flor de Azebedo y Perez, Flor de Pajadas, &c., &c., in store and for sale by FCO SAMBOLA, Jr.,
oct28 No 23 Tchoupitoulas st

SPANISH MATTING—17 bales assorted colors, in store and for sale by FCO. SAMBOLA, Jr.,
oct28 No 23 Tchoupitoulas st

COLORED PAINTS of all kinds, for sale by ALFRED KEARNY,
nov15 72 Magazine street.

EXPECTED per ship Shelter, from Bordeaux, and for sale: 5000 hf boxes sardines, Nantes, Vr. Rozier; 5000 qr boxes sardines, Nantes, Vr. Rozier; 120 cases brandy cherries, new crop; 200 cases white wine, Haut Barsac. FDO. DE FUENTES & CO,
oct16 20 Old Levee st

HAVANA RUM—2 pipes Havana rum, in store and for sale by P. GUMA,
oct25 corner Canal and Tchoupitoulas streets

HAVANA TOBACCO—42 bales vuelta abajo tobacco, received ex brig W. Clark. In store and for sale by P. GUMA, corner Canal and
oct25 Tchoupitoulas streets

Creole Rice.

30 BBLS. Creole Rice, of the new crop. For sale by A. TITUS,
sep19 No. 75 Old Levee st

HAVANA LOTTERY.

PRIZES in the Havana Lottery bought by the undersigned at the highest market rate.
ap19 SUBNIO & BRO., 34 Gravier st

LELIEVRE'S BOOKSTORE,

210 Royal street.

JUST received, the following French works: By Chassay—Devoirs de la femme chretienne; Devoirs des femmes dans la famille; Defauts du Christianisme; Historique; Difficultes de la vie de famille; Epreuves du mariage; La femme chrétienne; Pureté du coeur; Jésus Vainqueur de la mort; Jésus Sauveur du monde; Jésus Lumière du monde; Le Christ et l'Evangile. By Espanet—Etudes d'Homoeopathie. sep24

WINE IN BOXES—150 boxes, Haut Sauterne, 1851. Landing ex ship Ellen A. Miller, from Bordeaux, and for sale by
sep11 J. & J. TARDOS, 31 Old Levee st

Time Tables, Cargo Books, &c.

WORKMAN'S WEEKLY AND MONTHLY TIME BOOK, adapted to the use of contractors, builders and others;
CARGO BOOKS—of the latest pattern;
WAX COILS, FOR TAPER STANDS;
GUM LABELS OF ALL SIZES;
NEW CLASSICAL STEEL PENS—very superior;
NEWSPAPER FILES OF ALL SIZES.

Just received, and for sale by ALEXANDER LEVY & CO, Stationers, Nautical Books, Charts, &c,
m24 No 51 Camp st

Spanish Produce.

75 Casks Villanueba Wine, Pent brand;
25 casks very old St. Vicente Wine;
15 bbls Port Wine;
5 casks Mallorca Aniseed;
20 bbls Birds' Seed;
200 reams Paper, for cigarettes, Plana;
10 gross do Spanish Playing Cards;
300 jars Olive Oil;
12 bbs Saffron;
10 bbls Gabanzos;
30 bags pickled Tunny;
5 bales, 500 each, Demijohn Corks.

In store and for sale by
je30 PABLO GELPI, 129 Old Levee street

LION & PINSARD,

66 and 68 Royal street, corner Bienville.

JUST received, per ship Guttemberg, from Havre: An extensive assortment of fresh seasonable goods. nov11

120 DEMIJOHNS sweet shell Almonds, just received in store, and for sale by FCO. SAMBOLA, Jr.,
oct28 No. 23 Tchoupitoulas st

RECEIVED by LION & PINSARD, 66 and 68 Royal street, corner Bienville: A considerable assortment of ribbons, tapes, velvets, trimmings, buttons, fringes, jet trimmings, &c., &c., offered at retail, at a great reduction. nov11

BRANDY—20 quarter pipes D. & C. Boyancey Brandy, 1st proof, landing ex bark Hiawatha, from Bordeaux, for sale by EUG. ROCHEREAU & CO,
nov27 17 and 19 St. Louis st

CASTOR OIL—50 barrels pure, in store and for sale by JOSEPH LANDIS & CO,
nov26 38 Tchoupitoulas st

ZINC—100 tons French and American Zinc, in 26, 50, 100 and 400 lb. kegs. For sale by
nov16 ALFRED KEARNY, 72 Magazine st.

DEMIJOHNS—1000 4-gal. demijohns; 700 2-gal. do; for sale by B. TALAMON,
nov6 131 Royal st

ONIONS—250 bbls. red and silver-skin. For sale by GALLOSO & PASCAL,
nov21 corner Conti and New Levee sts

For Sale, to Arrive.

PER ship Lady Arabella, from Bordeaux—
12,000 qr boxes Sardines, Albert brand;
500 hf do do do;
5,000 qr do do Saumier brand;
500 hf do do do;
500 boxes Claret, various qualities;
100 do extra dessert Wines;
10 casks old Claret;
50 do family Claret,

Per ship Shelter, from Bordeaux—
2,000 hf boxes Sardines, Nants;
6,000 hf do do;
10 casks old Claret;
1,000 boxes Claret, various brands.

Per ship J. W. White, from New York—
100 baskets Champagne, Heidsick & Co.

For sale by O. VALETON & CO.,
oct20 25 Tchoupitoulas st

FOR sale, per ship Protector, from Bordeaux—100 cases, 100 qr boxes each, Sardines in oil Bagot, Nantz; 75 do, 100 half do do do; 90 packages Brandy, Ozalé & Martin, 4th proof; 120 cases Claret, St. Julien Medoc; 200 bbls Haut Sauterne White Wine; 500 bxs, 12 bottles each, White Wine, Haut Sauterne; 200 do old White Wine, Haut Barsac; 40 casks Haut Sauterne White Wine; 400 boxes old Chateau Belair Claret; 20 qr do old St. Brice Brandy; 200 bxs Brandy Cherries 50 do do Prunes; 50 do do Apricots.

LANATA BROTHERS,
nov19 9 and 11 Jefferson street.

LEATHER—Leather for book binding, of all kinds, at the cheapest prices. For sale by LEON PIERRE & CO,
nov13 81 Chartres street.

GRUYERE CHEESE—20 tons new gruyere cheese, in store and for sale by HENRY VALETON,
nov25 30 St Louis st

DRIED PRUNES—15 boxes, 16 glass jars, in store and for sale by HENRY VALETON,
nov25 30 St Louis st

LANDING ex ship Hiawatha, from Bordeaux—35 boxes assorted Fruits in their juice; 20 do Brandy Prunes; 10 do do Pears; 10 do do Apricots; 10 do do do Peaches. For sale by J. VIOSCA, Jr., 29 Conti st.
nov. 24

MISCELLANEOUS.

GARDEN SEEDS.

Crop of 1856.

RECEIVED per steamships from the North, and by the Hindoo Warrior:

New Bassano asparagus plants of two years; artichokes; long and blood turnip beet, Swiss chard; yellow globe and mangel-wurzel; early York, do long or late Drumhead do; different other qualities; white Dutch turnip; green top do; white globe do; celery; endives; escarols; cress; nasturtium; sea kale and Scotch kale; spinage; shalots; Windsor beans; lentils; lettuce, different sorts; white and brown mustard; parsley; parsnip; Washington peas; blue imperial do, black-eyed do, and other sorts; rocket; onion; sorrel; chervil; salsify, or vegetable oyster, &c.

...ALSO...

A fine assortment of Flower Seeds.
E. BOUR, No. 32 Conti street,
nov7 New Orleans.

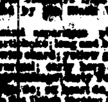

T. BACHELIER,

28 and 30..........URSULINES STREET..........28 and 30

NEW ORLEANS.

Fresh Seeds—Growth of 1856.

RECEIVED by the last arrivals from Europe and from the North:

Artichoke,	Shallot,	Beet,	
Spinage,	Capsicum,	Lettuce,	
Endive,	Ice Cone,	Carrot,	
Corn Salad,	Celery,	Mustard,	
Chervil,	Turnip,	Radish,	Onion,
Cabbage,	Parsnip,	Cauliflower,	Parsley,
Pimpernel,	Leek,	Radish,	Peas,
Rocket,	Salsify,	Sage,	Cress,
Thyme,	Sorrel,	&c.,	&c.

Likewise, a large assortment of seeds of the finest Flowers of the autumn season. sep27

Fresh and Seasonable Garden Seeds.

CABBAGE—Large Cabin, Drumhead, Bonneuil; Bergen, Flathead, Vangirard; Large York and Milan; Early Milan, Red Dutch, Early St. Denis.

CARROT.—Dutch, half long; Dutch, short; Creole, half long;

Maux curly Endive;
Broad-leaved Endive, Rocket;
Cress, three varieties;
Turkish Celery, Rose Celery;
Chervil, Parsley, Domestic Onions;
Long red Beets;
Round, rose, white and black Radishes;
Long rose Radishes;
White and yellow Rutabaga;
Peas, seven varieties;
Flat and white Turnip, rose-head top do;
Broad-leaved Sorrel, Dutch Corn Salad;
Birds' Seeds;

A variety of Plants in assorted pots;
Assorted Flower Pots.

For sale, on moderate terms, by J. MENARD, 151 Old Levee,
aug21 Between Hospital and Barracks streets

FRESH TURNIP SEED. Growth of 1856.

RECEIVED PER STEAMSHIP STAR OF THE WEST:

Early white flat Dutch TURNIP;
Red top do;
Large Norfolk do;
Yellow Dutch do;
Ruta Baga do;

For sale in quantities to suit purchasers.
aug5 D. MAUPAY, 61 Gravier, near Camp st

Seed—Seed—Growth of 1856.

RECEIVED per recent arrivals from the North and Europe, comprising the following:

Early Tuscarora Corn;
White Flint Corn;

Early Sugar Corn;	Golden Flint Corn;
Pole and Bunch Beans, assorted;	
Long Blood Beet;	Early Turnip Beet;
Mangel Wurtzel Beet;	French Sugar Beet;
Cauliflower;	Cabbage assorted, ten varieties;
Collards;	
Chervil;	Carrot;
Cucumber;	Cress, curled and broad leaf;
Endive;	
Curled Kale;	Corn Salad;
Large Flag Leek;	Egg Plant;
Mustard;	Lettuce, assorted
Early Prince Albert Peas;	Melons, assorted;
Blue Imperial Peas;	Okra;

Extra Early or 30 day Peas;
Early Frame Peas;
Early May Peas;
Early Washington Peas;
Large, White Marrowfat Peas;
Large, Black Eye Marrowfat
Dwarf Sugar Peas;
Parsnip; Plain and Curled Parsley;
Large Bell Pepper, Large Sweet Pepper,
Bull Nose Pepper: Long Cayenne Pepper,
Pumpkin; Round Cayenne Pepper;
Radish assorted, six varieties;
Squash, Salsify;
Spinage and Sorrel;
Large Red, Yellow, and Small Red Tomato,
Six varieties of Turnip, for field and garden culture
Herb Seeds, assorted;
Northern Seed Potatoes.

—GRASS SEED—

Red and White Clover;
Timothy, Herd's Grass,
Extra Clean and Stripped Blue Grass,
Millet,
Hemp Seed;

for sale in quantities to suit purchasers.

Dealers supplied with Seed by the dozen, hundred or thousand papers for retailing; also, in boxes containing full assorted variety. Planters furnished with boxes of assorted seed, or by the pound or bushel. D. MAUPAY,
jan31 61 Gravier street near Camp.

SOUTHERN Clothing Manufactory,

Corner CHARTRES and ST. LOUIS sts., No. 130.

Edmund Rudowsky & Co.

INFORM the public and the city and country trade especially, that they have on hand, in their new establishment, already well known as the "Southern Clothing Manufactory," the fullest and most complete assortment of READY-MADE CLOTHING, at the lowest market prices, on account of their being manufactured by the firm.

Orders from merchants or planters attended to in the shortest delay, owing to the large number of workmen.

WANTED—From one hundred to one hundred and fifty seamstresses. feb26

GROSJEAN & BENETEAU,

No. 59 ROYAL STREET, CORNER BIENVILLE,

RESPECTFULLY inform their friends and the public generally that since their removal their stock has been entirely renewed.

Always on hand, an extensive and varied assortment of FURNITURE of every description, such as parlor and bedroom rosewood, mahogany and walnut furniture; cottage furniture, various qualities, in lots; bureaus, armoirs, chairs, tables of all sizes, bronze iron beds, hat stands, washstands, &c.

Carpets and matting, laid as heretofore; furniture bargained for, repaired and hired out for evening parties.

Furniture stored nov10

THE undersigned, Agent for the sale of the well known HARMONY SHERRY WINES, keeps constantly on hand a large assortment of Brown, Pale and Gold SHERRY, of direct importation.

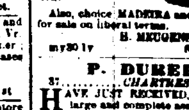

Also, choice MADEIRA and PORT, which he offers for sale on liberal terms.

H. MEUGENS, 31 Common street,
my30 1y Successor to M. Garcia

P. DUREL & CO.,

37..........CHARTRES STREET..........37

HAVE JUST RECEIVED, PER SHIP GALENA, a large and complete assortment of Letter Copying Presses, consisting in LEVER and SCREW, of all sizes, and manufactured expressly for our house.

We have also received a large assortment of LETTER COPYING BOOKS, made with American, English and French Copying Paper, paged and not paged. Full bound and half bound, with MANN'S PARCHMENT PAPER, and with VELLUM PAPER.

These last named Books are warranted to be superior in quality; they are well and strongly bound, and are cheaper than the parchment or any other.

A new invoice of six bladed Penknives, and Brown's mammoth Gold Pens.

All these goods are warranted and offered for sale at very MODERATE PRICES by P. DUREL & CO.,
oct20 37 Chartres street.

J. H. CARTER & CO.,

Corner of Common and Tchoupitoulas sts.,

OFFER for sale the following Merchandise, in store, landing and to arrive per ships Horizon, Forest State, Cicero, Gen. Taylor, Franklin Pierce, Middlesex, Brandywine, Juliet, Scotland, Rockaway and Galena—

Oils—Oils.

SPERM—1,000 gallons.
WHALE—5,000 gallons.
LINSEED—3,500 gallons.
LARD—100 barrels.
TANNERS—30 barrels.
NEATSFOOT—20 barrels.
CASTOR—25 barrels.
OLIVE—200 baskets.
LOCCA—60 cases.

Sundries.

Mackerel, Herring, Codfish—a large supply.
Candles and Soap—1500 boxes of all brands.
Barley Malt, Java Coffee, Black Pepper,
Pimento, Cassia, Race Ginger, Almonds, Porter, Ale, Nails, Tobacco, Salmon, Lobsters, Pickles, Lemon Syrup, Ketchup, Pie Fruits, Yeast Powders, Capers, Mustard, Preserves, Jellies, Olives, Schnapps, Brandy, Macaroni, Vermicelli, Fire-crackers, Pipes, Chocolate, Claret, Sardines, &c., &c.

POTATOES, ONIONS, CRANBERRIES.
TEAS—Poutchong, Imperial, Gunpowder, Oolong.
WOODENWARE—Pails, Tubs, Brooms, &c. oct15

THOMAS C. PAYAN & CO.,

No. 74 CANAL STREET,

(Manufactory, 116 and 120 Duane street, New York, and 309 and 311 Broad street, Newark, New Jersey)

IN addition to their extensive stock of ready-made CLOTHING and FURNISHING GOODS, have received per steamships Black Warrior, Philadelphia and Cahawba, which they offer at extremely low prices, for cash only, or its equivalent, the following assortment of FALL GOODS:

Plantation Goods.

Kerseys; cotton, blue and fancy blankets; blue, black and drab pilot cloth; Box skin overcoats, with and without hood; paltots, sacks and pantaloons; black, mixed and blue satinet; black and fancy double-breasted and rolling collar vests, red, blue and grey; plain and twilled flannel shirts and drawers; hickory, check, linen and linen-bosom cotton shirts—price from $4 to $37 per dozen.

For the City and Country Trade.

Coats, style and cut, Raglans, Sebastopols, paltots, sacks, office coats, frock coats, opera and ball coats, cloaks, talmas and burnous.

Materials.

French, English, German and American black, blue, brown and green cloths; tweed cassimeres of all kinds; double water-proof and India rubber goods; black cassimere; fancy do; rich fancy and plain black silk velvet; tabby do; Paris tweed, white silk, white Marseilles, valencia, plain and fancy silk and satin vests; an extensive assortment of pants; fancy and plain white and brown cotton half hose; silk and cotton gloves; silk stocks and cravats; gloves; cambric handkerchiefs, scarfs, &c., &c.

Planters, merchants and dealers are respectfully invited to examine the above goods before purchasing elsewhere.

oct24 THOMAS C. PAYAN & CO.

THE undersigned have received per ships Johannisberg and Globe, a large assortment of FALL GOODS, and their stock will be continually renewed by arrivals from Havre and England.

Among other articles, they offer for sale, at lowest market prices, black and colored Gros de Rhin, woolen cloth, half woolen ditto for Russes; richly embroidered figured Grenadine Dresses; Trimmings and Galloons of the latest styles; velvet and plush Ribbons; Damask—silk and wool, and pure wool, half wool and cotton; embroidered bobbinet and muslin Curtains, etc, and Jacquard Muslin; silk Umbrellas and Half Umbrellas; Fans of all kinds—and a great number of other articles suitable to this market. Besides, in order to close some consignments, they will sell divers goods under cost prices.

Their conditions are liberal, and prices are invariably established on the lowest scale.

A. STURZENEGGER & STERNOD,
sep30 No. 47 Chartres street.

A. STURZENEGGER & STERNOD,

No. 47 Chartres street,

OFFER for sale, in store and in drawback, 100 baskets Champagne, de St. Marceaux & Co. Reims. sep30

THE undersigned call the particular attention of buyers to their large assortment of double barreled GUNS, CARBINES, PISTOLS, &c., from a first-rate manufactory.

A. STURZENEGGER & STERNOD,
sep30 47 Chartres street.

IN STORE and landing ex ship Globe, from Havre—30 cases of Woolen and Cotton Hose and Half-Hose, Drawers, Undershirts, &c., for sale, at very moderate prices, by A. STURZENEGGER & STERNOD,
sep30 47 Chartres street.

Goods for the Mexican Market.

THE undersigned sell, at very low rates, Imperiales, Printed and Verona Handkerchiefs, and Cotton Shawls, Lienzos, Turkey Red, &c.

A. STURZENEGGER & STERNOD,
sep30 47 Chartres st

Champagne.

30 BASKETS, 12 bottles each, Crème de Bouzy;
20 do 24 hf do do do;
20 do 12 do Imperial Wine;

Landing ex ship Kalamazoo, from Havre, and for sale by FERROS & BORDELON,
nov28 15t corner Royal and Dumaine sts

MISCELLANEOUS.

COSTUMES

FOR MASQUERADES AND FANCY BALLS

No. 112 Conti Street,

BETWEEN DAUPHIN AND BOURBON STREETS.

MADAME GIROUX, from Paris,

COSTUMER,

RESPECTFULLY informs her customers and the public that, having greatly increased her extensive stock by recent importations from Paris, she is now prepared to furnish the most complete and elegant assortment of COSTUMES, DOMINOS, MASKS, etc., ever offered in this city, comprising every nation, age and style, ANCIENT and MODERN.

Mrs. G. has a large collection of Costumes entirely new. Her Costumes for ladies, embroidered on velvet and satin are the richest which have ever been made. Prices moderate.

Madame Giroux has a toilet-room expressly appropriated for ladies.

Costumes made to order on short notice.
nov16-4m Staw

COSTUMES, MASKS AND DOMINOS.

—TO THE QUEEN'S GUARDSMEN!

MRS. BUDGET,

No 106 Royal street, between Conti and St. Louis

BEGS leave to inform her numerous customers that she has just received from France a splendid assortment for masked balls, such as Gala Dresses, all styles; Louis XIII, XIV and XV, Queen's Guardsmen, Harlequin, Clown, Devil, all colors, Pasteboard, Brazilian Ape, Figaro, Cossack Officer, and many other costumes too numerous to mention, remarkably fresh and elegant, which are fully recommended for fancy dress balls.

GILT AND SILVER TAPE—Received by the same arrival, gilt and silver Tape, gilt and silver Cloth, gilt and silver Tassels, for embroideries.

TRIMMINGS—Also, an extensive assortment of Trimmings for dresses, Velvet, Tapes, Plush, Furnishing Goods, etc. The whole on very liberal terms.
nov20-2m Staw

MRS. ROBERT,

17..........CHARTRES STREET..........17

RECEIVED from France an assortment of NEW ARTICLES, comprising silk bonnets and capots, straw bonnets, ribbons, artificial flowers, brides' head dresses, ball head dresses, brides' veils, parasols, veils of every description, Chantilly lace ditto, white and black lace, Valenciennes, embroidered handkerchiefs, ditto collars and sleeves, Jouvin's gloves, &c.

—ALSO—

An assortment of new style cloaks, mantillas, shawls, &c.

Ladies are informed that the services of a skilful seamstress from Paris have been secured. nov11

ADOLPHE BLACHE,

69..........ROYAL STREET..........69

JUST received per ships Guttemberg and Oregon, a considerable assortment of French Goods, comprising in part—

SHIRTS.

Linen shirts, new fashion;
Embroidered cambric shirts,
White and colored cotton shirts;
Do do linen do;
Plain and embroidered shirt fronts,
Linen and cotton shirt collars and wrists

DRAWERS.

Linen drawers, all sizes;
Mixed and knitted cotton drawers,
Mixed flannel do;
Knitted woolen do;

UNDERSHIRTS.

Scotch thread undershirts;
Mixed and knitted cotton undershirts;
Do do flannel do;
Muslin flannel do;
Silk and calico do;

HALF HOSE.

Bleached, brown and cotton Scotch thread half hose;
White, black and colored silk do;
Bleached, brown and colored cotton do;
White and gray linen do.

HANDKERCHIEFS.

Linen cambric handkerchiefs, all prices; hemmed ditto, figured ditto, embroidered ditto.

CRAVATS.

An extensive variety of collars, cravats, satin, tafeta, moire scarfs—latest style.

FOULARDS.

A considerable assortment of plain, broché and printed foulards.

ALSO.

A fine assortment of walking canes,
Silk and half silk suspenders;
Jouvin, kid and beaver gloves;
Woolen gloves of every description,
Umbrellas, combs and brushes;
Fine Parisian perfumery;
Cigar cases, portfolios, memorandas;
Chinaware and crystals;
Bronze ware of every description,
Furniture and boxes of every description,
Rich and plain fans;
Latest style shell combs;
Rich and plain embroidered handkerchiefs;
Lined palmettes and Ulsters;
Bracelets, jewelry, &c., &c. nov17

A. BARBAUD & CO.,

132. CANAL STREET, (TOURO BUILDINGS)..132

JUST received at their new store, a splendid assortment of PARISIAN ARTICLES, entirely new patterns, comprising in part—

Patent pin bracelets, latest style;
Velvet, Escocés, and plain colored bracelets;
A varied assortment of sachets, workboxes, desks, inquisitorios, &c.;
Powder boxes and chinaware, new shape and composition;
Biscuit vases and tête à tête;
Toilet ornaments;
Porte monnaies and cigar cases;
An assortment of carved shell, gents;
Perfumery from the best Parisian houses, such as Lubin, Pinaud, and Monpelas;
Winter cravats, linen and colored shirts;
Walking canes and umbrellas;
Latest style Parisian trimmings and drapers.

JOUVIN GLOVES.

Received per ships Oregon and Guttemberg—
200 dozen Jouvin Gloves, guaranteed;
50 do Beaver Gloves.

For sale by A. BARBAUD & CO.,
nov18 132 Canal street.

J. COLLON,

232 ROYAL STREET, CORNER OF ST. ANN.

JUST received, per ships Oregon and Guttemberg, from Havre, an assortment of fashionable articles selected by himself in Paris.

Ladies and gentlemen visiting his store will find an assortment of

Ladies' and children's cloaks;
do do furs;
do do furnishing goods;
Parisian shirts;
Trimmings for dresses and mantillas;
Cravats and collar cravats;
Valencia and Chale laces;
Jouvin gloves;
Ladies' and gentlemen's silk gloves;
Assorted ribbons;
Silk and cotton umbrellas;
Hair and tooth combs;
Artificial flowers and wreathes;
Brides' crowns;
English embroidered edgings.

Also, a complete assortment of Hosiery, perfumery, Children's toys, fancy articles.

nov17 J. COLLON.

LARGE HAIR STORE.

J. Auge, Hair Dresser, 65 Chartres st.

I BEG leave to inform the ladies and gentlemen in the city and country, that the latest style articles in the above line are constantly on hand, and to be found in my store. Orders will be attended to, as to meet the wants invariably my customers. Also, every article in the Hair Dressing line for both sexes.

An extensive assortment of hair combs and hair dresses, such as artificial flowers, hair work jewelry, fancy articles, and Parisian toilet perfumery, latest style shell combs, and a large stock of other articles

Ladies and gentlemen are invited to call and examine.

A Ladies' Saloon.

P. S.—Lessons in Hair Dressing by J. AUGE.

CONFECTIONERY.

J. VINCENT.

F. LEFEVRE, Successor,

Corner of St. Peter and Royal, and corner of Canal and Carondelet streets.

F. LEFEVRE respectfully informs the public that his new and splendid Ladies' Saloons are open daily from 6 A. M. to the close of the theatre at night. Nothing has been neglected to give satisfaction to the ladies. The saloons are elegantly decorated.

A splendid assortment of Ice creams, iced biscuits, sherbets, punch a la Romaine, vanilla, coffee, chocolate; strawberry, raspberry, apricot and almond ice cream; pine apple, strawberry, lemon, raspberry, apricot and gooseberry iced lemonade. my30 1y

Embalming the Dead!

P. CASANAVE,

UNDERTAKER,

No. 37 Marais street, between Customhouse and Bienville,

HAVING purchased a right from Dr. HOLMES, of New York city, of EMBALMING THE DEAD, will attend promptly to all orders, by day or night. The process is simple, and is done with no inconvenience, or exposure. Bodies embalmed by him are warranted to keep free from decomposition, and can be taken to any part of the world without exhale the slightest odor, in any season of the year. Bodies in an advanced state of decomposition restored to a perfect state of preservation.

Full particulars in pamphlets will be given to those who may apply.

N. B.—Deceased ministers, physicians and lawyers will be embalmed free of charge. m16

Heliographic Gallery.

Portraits Taken in Four Seconds by the Attraction of the Light.

GIROUX,

No. 143 Canal Street, between Bourbon and Dauphin Streets.

MR. GIROUX, Heliographist, informs the public that his Saloon and Studio are now opened, at No. 143 Canal street, where visitors will be gladly received.

He avails himself of this opportunity to call the attention of amateurs to his improvements, in New Orleans, to Heliographic Portraits, and promises, to be compared with those of the best Portraits heretofore in the line, the proof Portraits exhibited in that gallery.

Mr. Giroux announces, besides, that, with a view to the popularity of his art, the prices of his Portraits, whether black or colored, will be very moderate. m16

POMATUM.

MRS. JOURDAN,

166 St. Ann street, between Bourbon and Dauphin.

LADIES' HAIR DRESSER.

RESPECTFULLY informs the public, that the sure service of her POMATUM has been opened as above. This valuable article, so successfully and extensively used, imparts to the hair the vigor of youth, and restores its original color. It is purely vegetable, safe and efficacious. sep25 1y

To Ladies

"IMPERATRICE CORSETS."

No. 209 Royal street, between St. Philip and Dumaine streets.

MADAM FLANDIN, from Paris, Corset-maker to the artists of the Orleans Theatre, invites the ladies, before their party and ball dresses are made up, to order one of her splendid CORSETS, known as Empress Corsets, so extensively used in Paris. As conservatives of Waist, they are infinitely superior to the former corsets, and in the above which bones, are frequently a cause of restraint and fatigue. Their graceful and remarkable flexibility exhibit to a greater advantage the beauties of the figure.

Madam Flandin manufactures to order all kinds of corsets, &c., for ladies in family-way, children, misses, [illegible] and every article in the above line. [illegible] nov16 1y

No. 34 Chartres street, corner of Customhouse.

LATEST STYLE GOODS.

OLYMPE & CO.

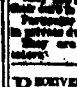

RESPECTFULLY inform ladies that they have just received an extensive and choice assortment of latest style goods, comprising principally bonnets and capots, netted bonnets, figured silk dresses, moire antique, striped and plain, printed foulard dresses, embroidered muslin ditto, embroidered cambric ditto, and a great variety of other articles, fancy cloaks, silk cloaks, ditto talmas, mantillas, latest style furnishing articles, embroidered goods, black and colored lace, Jouvin gloves, gauntlets, perfumery, jewelry, Chantilly lace veils, and every article in their line.

The above articles having been carefully selected by Mrs. Olympe in the best Parisian houses, she hopes it will extend to the city and country an assortment of the most fashionable goods ever offered.

oct23 No 34 Chartres street.

MISCELLANEOUS.

Looking Glasses, Frames, Gilding, &c.

OPENING OF A STORE.

No. 61 Royal Street, between Customhouse and Bienville streets.

A. DUPUY, Gilder,

THE new LOOKING-GLASS AND GILDING STORE will be opened at the above address on the 1st of October.

The articles offered are remarkable in every respect. Having traveled in Europe and examined works in this line, Mr. Dupuy's goods can be safely recommended. His stock is complete, and comprises a choice assortment of Looking-glasses, Pictures, Engravings, Stereo, Curtain patterns and Bands, Tassels and Cables, Brackets and Marble Slabs, Frames, &c., &c.

Also—Articles for Photographs' use.

Special arrangements enable Mr. Dupuy to offer the above articles at the lowest market prices.

The first story of 61 Royal street is for rent oct27

J. J. ALBERT,

TO THE COUNTRY TRADE,

Winter Hats.

33..........CHARTRES STREET..........33

RECEIVED by late arrivals from Europe and the North—

Men's and Cadets' Silk Hats;
Do. do. black Cashmere do.;
Do. do. black Beaver do.;
Plain Felt Hats, all colors, styles and qualities;
Soft Solferino Hats; Felt Swanborg do.;
Western Hats, all colors and qualities;
Negro Wool Hats;
Men's and Cadets' Oil Cloth and Oil Silk Caps;
Do. do. Military do.;
Do. do. Fur do.;
Do. do. Cloth and Velvet do.;
Do. do. extra fine Beaver do.;
Morocco Hunting do.;
Cadets' and Children's fancy do.;
Silk and Cotton Umbrellas, all sizes.

The whole on very liberal terms.

The city fashionables will find constantly at the above splendid store the soft adherent (adhering fore) Silk Hats, remarkable for their lightness, and manufactured by the undersigned alone.

The greatest variety of extra fine light Hats, Beaver and smooth Felt, for gentlemen, cadets and children.

Rich Velvet and Cloth Caps for children of all ages
oc28 J. J. ALBERT, 33 Chartres st.

DREUX,

67 CHARTRES STREET.

To the Country Trade.

SEASONABLE HATS.

RECEIVED by late arrivals—
Men's and boys' Silk Hats;
Black Beaver do.;
Do. Cashmere do.;
Soft Felt Hats, all colors and qualities;
Men's and boys' Silk Caps;
Lined Caps, all descriptions;
Men's and boys' Cloth and Velvet Caps;
Do. do. Morocco hunting do.;
Boys' and children's fancy do.

As none but superior hatters are attached to the establishment, hats of all descriptions and forms will be found made to suit the head exactly.

Every article in the line is offered to the country trade on liberal terms.

Silk adhering Hats, remarkably light and superior. oc28

REMOVAL.

VICTOR BOUTROUX, Hatter,

132 ROYAL STREET, BETWEEN ST. LOUIS AND TOULOUSE.

V. BOUTROUX, formerly in Exchange Alley, has removed to 132 Royal street, where all Hats will be manufactured, as heretofore, on order.

He avails himself of this opportunity to inform the public that he has received by late arrivals from France, a full and complete assortment of Hats of all descriptions, carefully selected in the principal Paris manufactories.

Men's, boys' and children's Silk Hats;
Black and grey Cashmere do;
Do. do. Beaver do;
Soft Felt Hats, for men and children, all colors and qualities;
Children's fancy Velvet and Cloth Caps;
Grey Velvet traveling do;
Hunting do;
Men's Cloth do.

As none but superior hatters are attached to the establishment, Hats of all descriptions and forms will be found made to suit the head exactly. oc28

GODCHAUX BROTHERS,

107 AND 108 OLD LEVEE STREET.

JUST received per steamers Philadelphia, Star of the West, and ships Silas Holmes, Far West, Vicksburg and Westminster:

20 cases plain and fancy Satinets;
15 do do do Cassimeres;
12 do black do;
15 do blue and black Cloths.

Also, a very extensive assortment of gentlemen and children's Clothing.

200 cases men's and boys' Hats, suitable for market, at the very lowest prices. au16

LATEST STYLE ARTICLES.

MRS. ALBERT respectfully informs ladies in the city and country that she has added to her establishment at the corner of ROYAL and BIENVILLE streets, the ground floor store, where an extensive assortment of latest style articles will be found.

Having just arrived from Paris and purchased her goods with the greatest care, she confidently expects from ladies a continuance of their kind patronage.

Mrs. ALBERT announces also to her customers that she has added to her Millinery store a store for furnishing goods.

Having secured the services of one of the most skilful dressmakers in Paris, from the house of Camille, dressmaker to the Empress of France and the Queen of England, she hopes that her choice goods and her care will be appreciated by the high fashion of New Orleans.

Watches, Jewelry and Silverware.

E. FEYTEL,

No. 6 CHARTRES STREET.

JUST received from France and the North, a splendid assortment of ladies' and gentlemen's JEWELRY; also, some fine Gold and Silver WATCHES, and Silver and Plated WARE.

N. B.—Great attention will be given to the repairing of Watches and Jewelry, and to the setting of Diamonds—all of which will be fully guaranteed.

dec21 tf

No. 34 Chartres st., corner Customhouse.

LATEST STYLE ARTICLES.

OLYMPE & CO.

RESPECTFULLY inform ladies that they have just received a fine and rich assortment of latest style articles, which will be opened on the 10th inst. All the goods having been selected by Mrs. Olympe in the best Parisian houses, they hope the kind patronage of ladies will be extended to them as heretofore.

nov7 OLYMPE & CO., 34 Chartres st.

80 Conde Street.

FOR SALE CHEAP.

LAMPS, of all sizes, patterns and prices; Girandoles, do do do; Chandeliers, do do do; Table Clocks, do do do; Corn and Coffee Mills, do do; Lanterns, do do do; Balances, do do.

—ALSO—

Water Coolers; English Trays and Waiters; Pumps; Floor and Paint Brushes; Axes; Andirons; Pins; Ovens; Fish Hooks and Lines; Corn Brooms; Paints; Varnish; Window Glass; Linseed Oil, Turpentine; Patent Dryer; Glue; Coal and Lard Oil, Alcohol; Rope, Sheet Iron; Hoop Iron and Cast Iron Pipes; Sheet Lead; do Brass; Sheet Iron; Sheet Zinc; Wire, (brass, iron and copper) Wove Wire, (brass and iron); Fire Bricks.

White, Globes and Chimneys, for Lamps.

B. MAITRE & CO.
Successors to S. Monnerau & Co.

NOTICE.

THE undersigned are now offering for sale at the lowest market price.

ALSO GARDENERS.

Red and White Dwarf Beans, in lots to suit all purchasers.

TO PLANTERS AND COMMISSIONERS.

300 barrels small No 3 Mackerel, just landing from Boston.
200 barrels Mess, M O Prime and Rump Pork, Bacon Sides, Shoulders and Hams, Flour, Whisky, Mess and Prime Beef, Lard, Hams and Butter.
1,000 sacks Carolina Cowpeas. For which orders are respectfully solicited.

F PARENTE & SON

Large Assortment of WINTER BOOTS AND SHOES,

CREOLE, AMERICAN AND FRENCH.

LADIES' white satin Slippers;
Do white kid Slippers;
Do Buskins, bound and glazed, with Buttons;
Do Bootees, Brogans and Shoes, of all kinds and fashions;
Do Furred Slippers and Shoes, with rich bows, &c.;

Misses' and children's satin Shoes, Slippers and Bootees, with and without buttons; Kid Shoes, &c.

Gentlemen's Boots, with and without buttons, and impermeable elastic braces.

This entirely new article is specially recommended—no other style of shoe possessing such durability, comfort and elegance.

Also—Glazed and englazed Boots, Bootees, Brogans and Shoes, of every style.

Boys' and children's Boots, Bootees, Brogans and Shoes, &c.; a complete assortment of every style.

It is impossible to offer to families a better, more complete or fresher stock of Shoes, &c., than that offered by the undersigned.

BLANCAND & GUITET,
nov15 corner Dumaine and Royal streets.

NEW MUSIC.

T. E. BENOIT,

No. 73..CHARTRES STREET..No. 73.

HAS just received a large assortment of new Music.

MUSICAL LIBRARY.

Singers' collection—Extracts from the principal lyrical works, forming separate volumes for each class of voice.

Male voices—Collections for Tenor, Baritone, Bass.

Female voices—Collections for Soprano-Mezzo, Soprano-Contralto.

Also—An extensive selection of new songs and duets.

All the operas, as arranged for the stage, also, the Sicilian Vespers, and Verdi's travatore, for the piano, with and without the words for the voice.

MUSIC FOR PIANO.

The Works of All the Great Masters—a new collection from the principal lyrical works—by H. Herz. All the new music arranged for the piano.

The Solfeggio of the "Conservatoire"—a new work in two parts.

A large assortment of Accordions from the best makers; Strings for Musical Instruments; Musical Instruments, &c. T. E. BENOIT,
nov15 No. 73 Chartres st.

LELIEVRE'S,

210 Royal street.

LADIES are respectfully informed that the above house has just received a splendid assortment of articles for ARTIFICIAL FLOWERS, the finest received heretofore.

Ladies are invited to call and examine the stock, which is offered on moderate terms.

Those persons who had left orders for articles in the above line are notified that the same can now be attended to.

Fish Nets, Cast Nets,

And Nets of every description, constantly for sale, wholesale and retail, at the store of the undersigned, No. 76 Chartres street, between Conti and Bienville streets.

AN extensive assortment of Fish Nets of every size. French and English thread and cotton thread. These Fish Nets have very long meshes, and ordinary, small and very small meshes. They are now perfect to suit planters and amateurs. Also, a very large assortment of fine and very strong Thread Cast Nets, small meshes, net on plain, of all sizes. Nets of every description made to order.

P. LEVERRIER, 76 Chartres street.

Under Full Guaranty,

C. ROUYER,

58 Chartres street, between Toulouse and St. Louis

GALVANIZER, GOLD AND SILVER PLATER.

MANUFACTURE of plates and covers, tables and kitchen sets, such as spoons, forks, ladles, bits, candelabras; chandeliers, candelabras; church, lamps, stoves, mechanical ornaments, of every description; old silverware entirely renovated; also, dishes, watches, jewelry, &c. Wishes, dishes, &c., for evening parties.

JUST RECEIVED.

A splendid assortment of chronometers, watches, regulators, alarm-clocks, jewelry, articles in the Gold-Smithing line, tools, &c., which are offered wholesale and retail, at manufacturers' prices.

N. B.—Every article from my store is guaranteed and marked "C. Rouyer," with the year when the same was bought.

Gold and silver bought.

WATCHES! CHRONOMETERS!

B. DOUBS,

Importer of Watches, Watch Material and Watchmakers' Tools,

No. 10 Camp Street, Up Stairs,

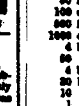

HAS just received from the best Swiss and English manufacturers, and offers an extensive variety of Watches, Chronometers, Duplex, Independent Second, &c. &c. Articles in his line will be found at his establishment on terms as reasonable as in New York.

All Orders for New York, London, Paris and Switzerland attended to by Mr. DOUBS.

Gun Factory.

OEHMICHEN & LOEFFLER,

No. 148 Chartres street,

RESPECTFULLY inform their friends and the public that they have and are constantly receiving a large assortment of the latest patterns of Guns, Rifles and Pistols. Repairing executed in the best and neatest manner.

Particular attention given to fixing up the Firearms in private dwellings.

They are also agents for Maynard's Gun Primers. dec27

Gloves...........Gloves.

RECEIVED per steamship Alma—200 dozen Jouvin's Kid GLOVES, for sale, at 75 cents a pair, by ADOLPHE BLACHE,
nov27 69 Royal street.

AUCTION SALES.

Damaged Shoes and Paper Hanging.

BY H. PEYCHAUD & CO.
C. SAMORY, Auctioneer.

THURSDAY, 11th December, will be sold, at 10 o'clock, at their auction room, No. 23 Old Levee, for account of whom it may concern—

40 cases Boots, Shoes and Brogans;
5 cases Paper Hangings—

Damaged on board ship Rubicon, on her voyage to this port.

Terms, cash. dec9

Cloths, Without Reserve.

BY H. PEYCHAUD & CO.
C. SAMORY, Auctioneer.

THURSDAY, 11th December, will be sold, at 10 o'clock, at their auction room, No. 23 Old Levee, without reserve—

42 pieces Black Cloth.

Terms liberal at sale. dec9

Lemons, Havana Cigars, &c.

BY D. E. MORPHY, Auctioneer.

FRIDAY, the 12th instant, at 10½ o'clock, A. M., will be sold, at Messrs. Laborde & Xiques's, No. [illegible] levee street, opposite foot of Natchez st—

[illegible] genuine Havana Cigars, fully guaranteed;
[illegible] Paper Cigars;
70 bottles Havana Tobacco Seed;
72 Filtering stones from Majorca.

For terms and conditions, which will be very liberal, see catalogue. dec2

Grocery Store.....Grocery Store.

BY E. GUINAULT, Auctioneer.

WILL be sold, on FRIDAY, December 12, 1856, at 11 o'clock A. M., at the corner of Bretonnemagné and Union streets—

The contents of a GROCERY STORE, comprising Sugar, Coffee, Wines, Liquors, Oil, Hams, Pepper, Soap, Salt, Wood, Coal, &c.

Terms—cash. dec4

Good Investment—One-Story Brick Dwelling-house on Dauphin st.

BY N. VIGNIE, Auctioneer.

THURSDAY, 11th December, 1856, at 12 o'clock, M., will be sold, at the St. Louis Exchange—

A CERTAIN LOT OF GROUND, situated on Dauphin street, between St. Philip and Dumaine streets, measuring 30 feet front on Dauphin street, by 120 feet deep between parallel lines. Together with a one-story brick Dwelling house, No. 251, having four rooms, glazed gallery, two closets, and two bed rooms in the attic, a two-story brick kitchen having four rooms, hydrants, cistern, &c. Said property is leased up to 5th April, 1857, at the rate of $600 per annum.

Terms, cash. dec6

On account of Departure.

Splendid Three-story Brick Dwelling-house, on Conti street.

BY N. VIGNIE, Auctioneer.

THURSDAY, 11th December, 1856, at 12 o'clock, will be sold in the Rotunda of the St. Louis Hotel—

A CERTAIN LOT OF GROUND, situated in the square bounded by Chartres, Conti, Bienville streets, and Exchange Alley, measuring, French measure, 30 feet front on Conti street, by 60 feet deep; together with the buildings and improvements thereon, consisting of a valuable three-story brick dwelling-house, with granite pillars, No. 41, having a store or office on the ground floor, two spacious rooms and pantry on the second story, and three bed rooms, pantry, &c., on the third story, with a loft, an iron balcony at each story; a three story brick kitchen, having six rooms, privies, hydrants, &c.—Said property is in very good order.

The office on the ground floor is rented at $40 monthly.

Terms—One fourth cash, and the balance on a credit of 6, 12 and 18 months, for satisfactory endorsed notes secured by mortgage on said property. dec4

Sale of Pews in the St. Louis Church.

BY ANTHONY FERNANDEZ, Auctioneer.
Office, No. 49 Exchange Alley.

MONDAY, 22d of December instant, in the Cathedral of the St Louis Church, at 12 o'clock, M. precisely, will be sold—

The PEWS in said Church, for the year 1857.

Terms, cash. dec6

LEGAL NOTICES.

STATE of Louisiana—FIFTH DISTRICT COURT OF NEW ORLEANS—No. 11 348—I hereby certify that, on the 18th day of September, 1856, judgment was entered in this Court in the suit of Mrs. Xavier Bitterwolf vs. her husband, in the words and figures following, to wit:

This cause having been submitted to the Court on the pleadings and evidence on file, and the Court considering the same, it is adjudged and decreed that there be a judgment of separation of property between Clara Menttel, wife of Xavier Bitterwolf, and Xavier Bitterwolf, her husband, and that the defendant pay the costs.

Judgment rendered 18th September, 1856. Signed October 6th, 1856.

(Signed) D. AUGUSTIN, Judge.

In testimony whereof, I have hereunto set my hand, and affixed the seal of said Court, at the city of New Orleans, on the 4th day of October, in the year of our Lord one thousand eight hundred and fifty six, and in the eighty first year of the Independence of the United States. E. D. HUBBARD,
nov11 31b0d Deputy Clerk.

Lewis A. Collier vs. His Creditors—No. 16,273 of the docket of the late Parish Court for the parish and city of New Orleans.

STATE of Louisiana—THIRD DISTRICT COURT OF NEW ORLEANS—Notice is hereby given to the creditors of the insolvent, that a meeting of said creditors will be holden at the office of W. L. Poole, Esq., Notary Public, on the 26th day of December, 1856, at 10 o'clock, A. M., to deliberate upon the affairs of the insolvent, and appoint one or more syndics in lieu and stead of the former syndic, John Gedge, deceased.

By order of the Court.

JAMES DUPLESSIS, Deputy Clerk.

New Orleans, Nov. 19th, 1856. nov21

Succession of D. H. McDuffee.

SECOND DISTRICT COURT OF NEW ORLEANS—Notice is hereby given to the creditors of this estate and to all other persons herein interested, to show cause within ten days from the present notification (if any they have or can) why the account presented by the curatrix of this estate should not be homologated and approved, and the funds distributed in accordance therewith.

By order of the Court.

dec2 6 10 A. DREUX, Dep. Clerk.

Succession of John S. Thompson.

SECOND DISTRICT COURT OF NEW ORLEANS—Whereas Gaspard James has petitioned the Court for letters of administration on the estate of the late John S. Thompson, deceased intestate: Notice is hereby given to all whom it may concern, to show cause, within ten days, why the prayer of the said petitioner should not be granted.

By order of the Court,

A. DREUX,
dec2 6 10 Deputy Clerk.

Succession of James H. Clark.

SECOND DISTRICT COURT OF NEW ORLEANS—Whereas W. E. Rodding has petitioned the Court for letters of curatorship on the vacant estate of the late James H. Clark, deceased intestate: Notice is hereby given to all whom it may concern to show cause, within ten days, why the prayer of the said petitioner should not be granted.

By order of the Court.

dec4 3t10d A. DREUX, Deputy Clerk.

Succession of H. A. Hoffmeyer.

SECOND DISTRICT COURT OF NEW ORLEANS—No. 9,187.—Notice is hereby given to the creditors of this estate and to all other persons herein interested, to show cause within ten days from the present notification (if any they have or can) why the account presented by the curator should not be homologated and approved, and the funds distributed in accordance therewith.

By order of the Court.

dec4 3t10d A. DREUX, Deputy Clerk.

Succession of James Armor.

STATE OF LOUISIANA—SECOND DISTRICT COURT OF NEW ORLEANS—It is ordered by the Court that a meeting of the creditors of the above estate take place before William L. Poole, Esq., Notary Public, on WEDNESDAY, the 31st of December 1856, at 10 o'clock, A. M., for the purpose of deliberating on the subject matters of the petition on file filed by B. T. Hays, Attorney at law, by appointed to represent the absent creditors.

By order of the Court.

A. DREUX, D'y Clerk.

Clerk's Office, Nov. 27, 1856. nov28

Eugene Ducatel vs. his Creditors.

STATE of Louisiana—THIRD DISTRICT COURT OF NEW ORLEANS—No. 8569—Notice is hereby given to the creditors of the insolvent, and all other persons herein interested, to show cause, within ten days from the first publication hereof, why the provisional tableau of distribution this day presented by the syndics of the creditors of the insolvent should not be approved and homologated, and the funds in their hands distributed accordingly.

By order of the Court.

JAMES DUPLESSIS, Deputy Clerk.

New Orleans, Dec. 3, 1856. dec4 3t10d

Notice.

MRS. WIDOW CARLOS THEMOULET hereby gives notice that she intends to apply to the Fifth District Court of this city for the emancipation of her slave ANNETTE, a negro woman, about 31 years old, with permission to remain in the State.

dec10 3t in 30d

THE undersigned, of the city of New Orleans, testamentary executor of the late FRANCOISE MARIE GRIMA, late of the said city, deceased, gives notice that, in accordance with the last will of the testatrix, he shall apply to the Second District Court of New Orleans for the emancipation, with permission to remain in the State of Louisiana, of the following named slaves, belonging to the succession of said FRANCOISE MARIE GRIMA, to wit: JUSTINE, a mulatto woman, aged thirty years, and her four children, named EMMA, a mulatto girl, aged thirteen years and a half; SOPHIE, a mulatto girl, aged six years; WILLIAM, a mulatto boy, aged three years and nine months, and RACHEL, a mulatto girl, aged six months.

nov22—4t in 30d F. GRIMA.

Colza Oil!! Colza Oil!!

At P. MALLARD'S, No. 67 Royal street.

NOW receiving, from ship Oregon, PURIFIED COLZA OIL of the first quality. nov7

CHEESE—100 boxes Soft Cheese; 100 do Holland do; 10 tons Gruyere do. For sale by LANATA BROS.,
nov15 9 and 11 Jefferson st.

Caporal Tobacco—To Amateurs.

THREE boxes Caporal Tobacco, landing ex ship Pam Flush, for sale by the pound, by
nov14 G. LAVIE, 21 St. Charles st

CRUSHED CHARCOAL—10 casks Crushed Charcoal, in store and for sale by
nov26 X. LAMBERT, 62 Magazine st

P. MALLARD,

No. 67..........Royal street..........No. 67

ANNOUNCE to his friends and the public generally that he is now receiving, per ships Oregon and Guttemberg, a magnificent stock of RICH FANCY ARTICLES, BRONZES, SEVRES CHINA AND CUT GLASS WARE, &c.

Also—A very fine assortment of ARTIFICIAL FLOWERS, GREEN MOSS, &c., for vases and jardinieres.

He also invites the public generally to visit his splendid stock of Rosewood, Mahogany and Oak Furniture for PARLOR, DINING-ROOM, LIBRARY, BED-ROOM, HALL, &c., &c., all of the highest finish and perfect style. nov26

SPANISH GARLIC—500 bunches Spanish Garlic, received per brig Mary Elizabeth, from Havana, in store and for sale by P. GUMA,
nov29 corner Tchoupitoulas and Canal sts

ABSYNTH, VERMOUTH, Marasca, Chopas & Co., landing and for sale by B. TALAMON,
nov29 131 Royal st.

EXPECTED per ship James Brown, from Bordeaux:
36 casks claret, Haut Sauterne, 1852;
20 casks do, Pomac, 1851;
15 hf casks do, do, do;
105 boxes do, C.C. La Mission, 1848;
70 do white wine, old Monbazillac;
54 do do, Barsac. For sale by

LOUIS F. MAXENT,
nov19 50 Toulouse street

Alcohol, Brandy, Whisky, &c.

ALCOHOL—100 bbls Boyle's 92 per cent. proof.
BRANDY—400 qr casks imitation, 1st proof;
500 eighth casks do do;
100 bbls Blennerbross brand.
WHISKY—1,000 bbls Monongahela, a good article.
RUM—200 bbls imitation Jamaica Rum.
50 bbls do do;
5 puncheons fine do do.

For sale by MAILLOT & SON,
sep6 104 Magazine st!

LANDING ex ship Protector, from Bordeaux—
8 casks Chateau Medoc claret;
12 do Pauillac Medoc do;
25 do St Emilion do;
100 do Queyries do;
24 hf casks Pauillac Medoc do;
15 casks St Julien Medoc do;
25 boxes 12 bottles, Chateau Lafitte;
24 do do do do;
25 do do do Chateau Margaux;
120 do do do Chateau do;
500 do do do Cantenac;
100 do do do St Julien;
25 do do do Haut Sauterne;
5 boxes extra superfine anisette;
20 do brandy cherries;
30 do fruits in juice;
50 hf boxes truffled sausages, Rodel;
100 qr do do do do;
500 hf do sardines in oil do;
1000 qr do do do do;
4 boxes Lyons sausages;
50 do dried sausages;
4 bales fine corks;
20 boxes brandy cherries;
10 do mustard;
1 do 21,000 labels. For sale by

FERROS & BORDELON,
nov26 15t corner Royal and Dumaine sts

BUTTER AND CHEESE—30 firkins Goshen; 10 half do family butter, 16 firkins Western; 100 kegs do; 50 boxes Goshen Cheese; for sale by GALLOSO & PASCAL,
nov26 corner Conti and New Levee sts

LANDING ex ship Protector, from Bordeaux—1000 boxes, 12 bottles each, St Julien Medoc claret, Fonade Aine & Co., for sale by
nov26 HENRY VALETON, 30 St Louis st

AUCTION SALES.

Bacon Shoulders and Canvased Hams.

BY R. B. SYKES.

THIS DAY, at 11 o'clock, will be sold at the Levee, opposite Lafayette street, for account of whom it may concern—

62 casks Bacon Shoulders,
41 tierces Canvased Hams;

Landing from steamer John J. [illegible]

Terms, cash. dec10

Bellows and Nails.

BY D. E. MORPHY, Auctioneer.

WEDNESDAY, the 10th inst., at 10½ o'clock, A. M., will be sold, at No. 49 Magazine street, for account of whom it may concern—

12 Bellows;
230 Kegs Nails.

Terms, cash. dec9

Dry Goods.

BY D. E. MORPHY, Auctioneer.

WEDNESDAY, the 10th instant, at 10 o'clock, A. M., will be sold at No. 49 Magazine street, for account of whom it may concern—

13 cases Dry Goods, various instrs, damaged per ship Rubicon on her voyage to this port.

Terms, cash. dec9

Pails and Tubs.

BY R. B. SYKES.

WEDNESDAY, 10th inst., at 10½ o'clock, will be sold at the Hope Warehouse, on Fulton street, near Lafayette street, for account of whom it may concern—

300 dozen Painted Pails, more or less;
50 " Bright Varnished Pails, more or less;
100 nests Tubs, more or less—damaged on board ship Rubicon.

Terms, cash. dec9

75 Valuable Lots of Ground situated in Suburb Treme, Second District.

BY DEVERGES & ST. ROMES.
E. DE ST. ROMES, Auctioneer.
No. 12 Exchange Place.

SATURDAY, December 13th, 1856, at 12 o'clock, will be sold at auction, at the St. Louis Exchange—

1. 20 LOTS OF GROUND in the square bounded by Carondelet Walk, St. Peter, Tonti and Miro streets—19 lots fronting St. Peter street, 3 lots fronting Miro street, 4 lots fronting Tonti street, 3 lots fronting Carondelet Walk.

2. 28 LOTS OF GROUND in the square bounded by St. Peter, Orleans, Dorgenois and Broad streets—14 lots fronting St. Peter street, 14 lots fronting Orleans street.

3. 4 LOTS OF GROUND in the square bounded by Carondelet Walk, Toulouse, Broad and Ninth streets.

4. 1 LOT OF GROUND in the square bounded by Barracks, Esplanade, Dorgenois and Rocheblave streets, forming the corner of Barracks and Rocheblave streets.

5. 2 LOTS OF GROUND in the square bounded by Toulouse, St. Peter, Dorgenois and Broad streets—one lot forming the corner of Toulouse and Dorgenois streets, one fronting Toulouse street.

6. 4 LOTS OF GROUND in the square bounded by Ursulines, Barracks, Rocheblave and Dorgenois streets, fronting Ursulines street.

7. 5 LOTS OF GROUND in the square bounded by Dumaine, St. Philip, Dorgenois and Broad streets—Three lots fronting St. Philip street, two lots fronting Dumaine street.

8. 11 LOTS OF GROUND in the square bounded by St. Philip, Ursulines, Tonti and Miro streets—three lots fronting Ursulines street, two lots fronting Tonti street, six lots fronting St. Philip street.

Terms—One third cash, balance at six, twelve, eighteen and twenty four months, at 8 per cent. interest.

Act of sale before C. V. Foulon, Notary Public, at the expense of purchasers. dec6 ts

Valuable Improved Property located in the best part of the Second District.—Without Reserve, to close a partnership.

BY DEVERGES & ST. ROMES.
E. DE ST. ROMES, Auctioneer.
No. 12 Exchange Place.

WILL be sold at auction on SATURDAY, December 13th, 1856, at 12 o'clock, in the rotunda of the St. Louis Exchange—

TWO CERTAIN LOTS OF GROUND, with all the improvements thereon, in the square bounded by Bayou Road, Esplanade, Claiborne and Roman streets, measuring 60 feet front on Bayou Road, by 148 feet 10 inches in depth. French measure.

There exists a lease with the city at the rate of $70 per month or $840 a year.

No property yields a better interest.

The house is in first rate order.

The terms are $2000 cash, the balance at 1, 2 and 3 years' credit, with 6 per cent. interest per annum from date of sale to maturity, and 8 [illegible] per cent. until final payment. The improvements to be insured and the policy transferred to the vendor until the final payment.

Act of sale before C. V. Foulon, notary public, at the expense of purchaser. dec6 ts

Brick Store on Chartres street.

BY N. VIGNIE.

THURSDAY, December 11th, 1856, at 12 o'clock, M., will be sold at the St. Louis Exchange—

A CERTAIN LOT OF GROUND, in the square bounded by Chartres, Conti, Bienville streets and Exchange Alley, measuring 24 feet 2 inches and 4 lines front on Chartres street, by 101 feet 6 inches in depth, and 24 feet 4 inches on the rear line, together with a two story brick store and lofts, with granite pillars, containing three rooms in the upper story, two story brick kitchen, having six rooms, privies, hydrants, &c. Said property is leased until November 1st, 1857, at the rate of $1000 a year with privilege of renewing said lease for two years more.

Terms—The purchaser will assume the payment of an annuity for 17 [illegible] payable monthly, ($35 [illegible]) in favor of Miss Castle Camouche, besides the total amount of [illegible], one third cash, and the balance at [illegible] credit for approved endorsed notes [illegible] the property sold, and [illegible] the vendors. [illegible]

BY MURDOCH & DICKSON,

East side of Main, near Pine, St. Louis, Mo.

Auction Sales at U. S. Arsenal, at St. Louis, Mo.

OF CONDEMNED

ORDNANCE STORES,

BY ORDER OF MAJOR [illegible]

SALE will take place on [illegible] December 10th, at 10 o'clock, of the following CONDEMNED STORES:

338 new Muskets, brown stock, flint locks; 400 Muskets in good order, 229 Hall's Percussion Rifles, 660 Carbines, 29 Pistols, 100 sabres and swords, 225 Cartridge Boxes, 100 Cartridge Boxes, 572 Bayonets, Waist Belts, Gun Slings, and Breastplates, and Pikes, 14,370 Flints, assorted, [illegible] Wipers, 753 Screw Drivers, Spring Vices, Sabre Knots, Copper Powder Flasks, Fuse Caps, Screws, Lead, Iron and Brass, together with a large lot of other stores.

Terms cash, specie funds. dec2 t10

BACON—50 casks Sides, Shoulders and Hams, for sale by GALLOSO & PASCAL,
nov21 corner Conti and New Levee sts

CODFISH—150 boxes, 10 qr drums For sale by GALLOSO & PASCAL,
nov21 corner Conti and New Levee sts

HAMS—40 tierces sugar cured Hams, different brands. For sale by GALLOSO & PASCAL,
nov21 corner Conti and New Levee sts

BURGUNDY WINES—[illegible] cases Volnay, 40 cases Chambertin, quarts and pints, 20 cases Clos Vougeot, qts and pts, [illegible] cases [illegible] Sauterne, [illegible] for sale by SOSTHENE THOMAS, 9 Gravier street
nov6

RICE—50 casks Carolina [illegible] bark Dudley, and for sale by SOSTHENE THOMAS,
nov27 9 Gravier st

BEANS—50 bbls new Red Beans, for sale by JOSEPH LANDIS & CO.,
nov18 38 Tchoupitoulas st

SALT—150 bags coarse [illegible] for sale by J. RIVERS & HICKMAN
nov18 Nos. 50 and 52 Common st

CHAMPAGNE—45 baskets Champagne Wine, Burkart Vergenay, [illegible] Krug & Co., just landed and for sale by

EUG. ROCHEREAU & CO.
nov15 17 and 19 St Louis st

SHOES—5000 pair of plantation shoes, a good article for sale low, by LION & PINSARD,
nov11 66 and 68 Royal st corner Bienville.

HEIDSIECH CHAMPAGNE—100 baskets, quarts and pints, landing ex ship Washington, from New York. For sale by TH. CAPTAINE,
nov12 13 Tchoupitoulas street

SEWING SILK of all colors, just received and for sale by LEON PIERRE & CO,
nov13 81 Chartres st

NAVAL STORES—6000 bbls Tar, Pitch and Rosin, for sale by ALFRED KEARNY,
nov15 72 Magazine street

HAVANA SUGAR—60 cases Havana sugar, for sale by J & J TARDOS,
oct31 31 Old Levee

FRUITS! FRUITS!—Expected per ship Sea Dog, from Boston, 3000 pounds Smyrna Raisins, in drums, new crop, 2000 do choice Currants, new crop; 2000 do superior Sultana Raisins; 100 boxes Lobsters. For sale by LANATA BROS,
nov26 9 and 11 Jefferson st

Table Linen.

BEING desirous of closing a consignment of TABLE LINEN, the undersigned offers, at cost price, a lot of Table Cloths and Napkins, of the highest finish damasks.

oct28 P. MALLARD, 67 Royal street.

Notice.

THE undersigned has this day associated with him Mr. OCTAVE VOORHIES, and the business will be continued under the firm of G. W. DUNBAR & CO. G. W. DUNBAR.

New Orleans, June 1st, 1856. je3 d6m

BLANKETS—5 bales French blankets or negroes landing ex ship Protector, from Bordeaux; for sale by EUG. ROCHEREAU & CO,
nov20 17 and 19 St Louis st

LANDING ex ship Pam Flush, from Havre: 100 boxes soft cheese, 20 tons Swiss Gruyere cheese; 10 boxes Holland cheese for sale by RENAUD & TAMBOURY,
nov17 corner St. Louis and Royal sts

HAVANA SUGAR—100 boxes of Havana yellow and brown Sugar. For sale by CABALLERO & BASUALDO,
nov19 36 Old Levee bet Customhouse & Bienville.

BEANS—35 bbls Northern White Navy; 25 bbls Western do do; 50 sacks do do do, 30 bbls Lady Peas; for sale by GALLOSO & PASCAL,
nov21 corner Conti and New Levee sts

PORK—250 bbls mess and M O, for sale by GALLOSO & PASCAL,
nov21 corner Conti and New Levee

LANDING ex bark Hiawatha, from Bordeaux—25 quarter pipes brandy, Edmond Jaulin, pale, for sale by X. LAMBERT,
nov25 62 Magazine st.

GOLD LEAF—20 packs each, deep and extra deep, for sale by E J HART & CO,
nov25 77 and 79 Tchoupitoulas st

HOLLOWAY'S PILLS AND OINTMENT—10 gross, with English, French and Spanish labels; for sale by E J HART & CO,
nov25 77 and 79 Tchoupitoulas st

COD LIVER OIL—100 doz. Rushton's, 50 do Burnett's; 20 do Lime's. For sale by E J HART & CO.,
nov25 77 and 79 Tchoupitoulas st

Sachets! Sachets!!

200 dozen ladies' and girls' sachets, for sale by LION & PINSARD,
nov11 66 and 68 Royal st, corner Bienville.

EXPECTED per ship Emma, from Marseilles, and for sale; 100 cases castile soap; 200 baskets sweet olive oil, quarts, J. Plagniol; 150 baskets sweet olive oil, pints J. Plagniol; 150 boxes Muscat wine; 300 boxes vermouth, Noilly, Prat & Co. 50 boxes absynth, Sauvageot, Brunnecion & Co., 50 boxes absynth, Pernod. FDO DE FUENTES & CO,
oct16 20 Old Levee st

R. B. BYASS'S ALE AND PORTER—500 casks, also quarts and pints, landing ex ship Tempest, from London. For sale by O. VALETON & CO,
nov25 25 Tchoupitoulas st

HAVANA SUGAR—500 boxes white Havana sugar, landing ex brig Wm. Clark, for sale by R CAHUZAC & CO,
nov15 30 Old Levee st

VARNISH—Copal, Japan, Damar bright black, &c., for sale by ALFRED KEARNY,
72 Magazine st

LINSEED OIL—150 bbls raw and boiled, for sale by ALFRED KEARNY,
nov15 72 Magazine street

MACKEREL, CODFISH AND HERRING—50 bbls No. 3 Shore, 100 qr boxes Codfish; 10 half drums do; 20 quarter do do, 100 boxes Magdalen Herring; landing per brig H. F. Stevenson, and for sale by GALLOSO & PASCAL,
nov26 corner Conti and New Levee sts

G. W. DUNBAR O. VOORHIES.

G. W. DUNBAR & CO.,

WHOLESALE DEALERS IN

BOOTS, SHOES AND BROGANS,

No. 5 Magazine street,

NEW ORLEANS.

Boots, Shoes and Brogans.

WE are now receiving a large and well selected stock of seasonable goods in our line, manufactured expressly for the Southern trade. For sale by G. W. DUNBAR & CO,
sep16 dy4oy 5 Magazine street

Russett Brogans!

OF THE BEST QUALITY, and all sizes, for Plantation use. Also, Wool and Canvas HATS, for sale by G. W. DUNBAR & CO.,
sep16 d6m 5 Magazine street.

RECEIVED per Cotton Planter, from Havre—
50 kilos. Iodeet of Potassium;
1000 boxes Mothes's Capsules;
1000 Snake Roger's Powder;
2000 do Brou's Injection;
100 do Berthe's Cod Liver Oil;
150 kilos. Potato Fecula.

Per ship New England, from Bordeaux:
500 bottles Faure's Cod Liver Oil,
50 do Portal's Sirup.

For sale by EDOUARD GUILLOT,
jy7 d6m 146 Royal st

AUCTION SALES.

Sale of 300 Lots of French, Embroideries and Seasonable Dry Goods, &c.

BY BLACHE & LEAUMONT, A[illegible]

WILL be sold at [illegible] 10th inst, at 10 o'clock [illegible] 27 Chartres street—

300 lots of Seasonable Dry Goods and Embroideries, such as Black [illegible] Alpaca, Blue Blankets, W[illegible] Shawls [illegible] Cotton Undershirts, Shawls, Silk Hankerchief, &c.

—ALSO—

Dimity, Jacquard and Jaconet [illegible] pure Collars, new style Jaconet [illegible] Shirts, Black and White Laces, [illegible] Handkerchiefs, White and Colored French [illegible]

Terms at sale.

Sale, Without Reserve, of Cloth, silk Velvet and Moire Antique Cloaks, Talmas and Mantillas.

BY BLACHE & LEAUMONT,

WEDNESDAY, 10th inst., at 10 o'clock will be sold, at their store [illegible] Chartres street, to close an account—

A large assortment of [illegible] moire antique Cloaks, Talmas, Manti[illegible]

Terms liberal at sale

Cargo of Bark Carman, from M[illegible]

Raisins..........Raisins..........Raisins.

BY R. B. SYKES.

FRIDAY, 12th instant, at 12 o'clock, [illegible] his auction store, 45 Magazine [illegible] package, from the cargo of bark Carman, from M[illegible], the following Fruit:

2736 boxes MR Raisins;
2160 half boxes MR Raisins;
4033 qr do do do;
2340 boxes London Layer Raisins;
364 half boxes London Layer Raisins;
2614 boxes London Layer Raisins, extra;
1000 half boxes London Layer Raisins, extra;
270 qr do do do;
150 frails soft shell Almonds;
230 boxes shelled do.

Terms at sale

Marble Slabs, Statues, &c., for account of whom it may concern.

BY TOURNE & THOMAS.

FRIDAY, the 12th inst, at 11 o'clock, A. M., will be sold, on Robertson street, between [illegible] and Toulouse streets—

One lot of Marble Slabs, [illegible], Marble [illegible], damaged on board the ship Emma Corson, from Marseilles.

Terms, cash.

Elegant and Delightful Esplanade street Residence, Fronting also on Barracks and Dorgenois streets.

BY N. VIGNIE, Auctioneer.

SATURDAY, 13th December, 1856, at [illegible] will be sold at the St. Louis Exchange—

A SPACIOUS LOT OF GROUND, measuring 75 feet front both on Esplanade and Barracks streets, and 195 feet on Dorgenois street, together with the buildings and improvements thereon, consisting of a splendid and very comfortable two-story dwelling house, slate roof, having [illegible] galleries, &c., a two story frame kitchen, [illegible] rooms, servants' rooms, stables, [illegible] out-buildings, privies, well, cisterns, &c. [illegible] choice orange and fruit trees.

The Consolidated Bank [illegible] The [illegible] Esplanade street is twenty [illegible] feet [illegible] with bricks and curbstones [illegible] at with fine oak trees. The pavement [illegible] street to be at the charge of the city.

The whole according to a plan [illegible] the St. Louis.

TERMS—The purchaser shall assume [illegible] of a stock note of $4,215 71 [illegible] and payable from the 1st June 1857 [illegible] ly instalments of $246 19 [illegible] each. Also a yearly contribution of $40 from 1857 to 1866. The purchaser shall pay [illegible] cash and for the balance a [illegible] months, for notes secured by mortgage [illegible] erty.

Act of sale before E. Bottechaix, Notary.

An Excellent Cook, Washer and Ironer at Auction.

BY ANTHONY FERNANDEZ, A[illegible]
Office, No. 49 Exchange A[illegible]

SATURDAY next, [illegible] at [illegible] the St. Louis Exchange—

The Creole negro woman KETTY, [illegible] years, a good cook, washer and ironer, good house servant [illegible]

Terms cash.

Act of sale before Joseph Cuvillier, [illegible] at the expense of purchaser.

Said slave will be sold at private [illegible] to the auction.

BES KITTREDGE & CO.,

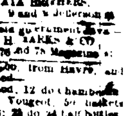

Importers of Guns and sporting apparatus in all its branches. Wholesale and retail dealers in American Rifles, Pistols and Fire-arms of every variety. 55 St. Charles street (St. Charles Hotel) New Orleans, [illegible] Cincinnati, Ohio.

Grates! Grates! Grates!

AT 25 CONDE STREET

3000 PARLOR and Chamber Grates, of the latest patterns, just received from the North and the West, for sale [illegible] patterns—say from $2 50 to [illegible]

Setting of the same undertaken [illegible] and done at the shortest notice, [illegible] reasonable terms.

B. MARTIN [illegible]
(Successors to [illegible])

sep14

GENTLEMEN'S FURNISHING GOODS.

G. LAVIE,

21 ST. CHARLES STREET

HAS now on hand a fine assortment of [illegible] Merino Shirts, silk and cotton [illegible] Flannel, merino, cotton and [illegible] Woolen, merino and cashmere [illegible] and silk hose.

Jouvin, kid and beaver gloves;
Cassimere and silk gloves;
Cravats, scarfs, fancy and [illegible];
Silk foulards, linen cambric [illegible];
Fine shirts, shirt collars, [illegible];
Linen [illegible]

G. LAVIE,

21 ST. CHARLES STREET

A LARGE portion of his assortment [illegible] having been opened, [illegible] formed that the following goods [illegible] lowest prices—

Plain and fancy Porte monnaies,
do do Cigar-cases,
Bags, Sachets, Purses, Work boxes,
Traveling Boxes, Scent and Dressing,
Gold and silver Sleeve Buttons,
Fine Knives and Scissors,
Nail Cleaning and Cutting Instruments,
Walking Canes and Umbrellas,
Bronze ware, Chinaware and Crystals,
Fine Perfumery,
Brushes and Combs of every description,
Looking-glasses,
Flobert's Rifles and Pistols, Percussion Caps,
Very fine Playing Cards, Pens, &c, &c.

nov. 24

English Pickles.

25 DOZEN Onions, Crosse & Blackwell;
25 dozen assorted Pickles, Crosse & Blackwell;
20 dozen Piccalilli;
10 do Cauliflower;
15 do Chow Chow;
10 do Hot Imperial;
15 do assorted Sauces;
50 do Worcester-shire Sauce, Lea & Perrins;

Landing ex ship Tempest, from London, and for sale by FERROS & BORDELON,
nov28 Corner of Royal and Dumaine sts.

HAVANA CIGARS—225 [illegible] Havana Cigars, [illegible] brig Mary Elizabeth, just received [illegible] embracing a fine assortment of Regalia Britanica, Half Regalias, large and small [illegible] Prensado, and sundry other [illegible] brands, such as Gorno, Esquela, Armanita, Ugues. Other large lots, of the best brands, on hand and for sale by CABALLERO & BASUALDO,
36 Old Levee,
nov28 Between Customhouse and Bienville sts

GRUYERE CHEESE, OIL, &c.—10 tons Gruyere cheese; 100 baskets, 12 bottles, Pints, [illegible] do 24 half do do do, 50 do half do Burgundy [illegible] 100 boxes muscatel, Jordan [illegible] mouth, Noilly, Prat & Co.; [illegible] Brandy Cherrybounce; 20 boxes brandy cherries, [illegible] do do pears; 10 do do apricots, do do.

For sale by J. VIOSCA, Jr.,
nov29 29 Conti st

IN STORE—160 cases St. Julien Medoc [illegible] 50 casks St. Julien Medoc family Claret; 15 cases Haut Sauterne white wine, 55 bbls Haut Sauterne white wine; 100 quarter pipes Edmond Jaulin pale brandy; 25 quarter pipes Etienne Rousseyl's pale brandy. For sale by X. LAMBERT, 65 Magazine st

WHISKY—100 bbls and 50 half bbls iron bound old Monongahela. For sale by JOSEPH LANDIS & CO.,
nov18 38 Tchoupitoulas st

LANDING ex ship Wandering Jew, from Antwerp, 10 tons Rhenish Wine, 25 boxes do do. For sale by J. N. CURIAN,
nov16 23 Toulouse st

HAVANA SUGAR—100 boxes Havana yellow and brown Sugar. In store and for sale by CABALLERO & BASUALDO, 36 Old Levee,
nov11 between Bienville and Customhouse sts

EXPECTED per ship Oregon, from Havre, and for sale: 60 baskets champagne, Ve. Cliquot Ponsardin. FDO. DE FUENTES & CO,
oct16 20 Old Levee st

PERFUMERY.—Received per ship Guttemberg from Havre—

An assortment of fresh Perfumery. For sale by LION & PINSARD,
nov11 66 and 68 Royal st., corner Bienville.

WINDOW GLASS—7400 boxes American and French window glass, for sale by
nov15 ALFRED KEARNY, 72 Magazine st

BUTTER—150 kegs and firkins, fresh Goshen, for sale by E J HART & CO,
nov18 77 and 79 Tchoupitoulas st

BONNETS, BONNETS—To Milliners—LION & PINSARD, 66 and 68 Royal street, corner Bienville, have just received per ship Guttemberg, from Havre, several cases of bonnets, latest style, from the best Parisian houses. nov11

FOR sale, per ship Arsenal, from Bordeaux—500 casks old Medoc Claret, 500 boxes Chateau Belair Claret, 1000 boxes old Claret, St. Julien Medoc 1000 do do, Haut Sauterne White Wine. For sale by LANATA BROTHERS,
nov11 9 and 11 Jefferson st.

JAVA COFFEE—200 bags old government Java. For sale by JOSEPH H. MARKS & CO,
dec3 76 and 78 Magazine st

LANDING ex ship Kalamazoo, from Havre, and for sale by the undersigned—

[illegible] boxes Absynth, Ed. Pernod, 12 do Chambertin; 12 do Pommard, 12 do Clos Vougeot, 50 baskets Champagne, Eugene Clicquot; 25 do 24 half bottles, do do do. E. CAVAROC & CO,
nov29 144 Royal st

Jewelry Jewelry

AN extensive assortment of Jet Bracelets, Necklaces, Crosses, Ear-rings, Finger-rings, Buckles, &c. For sale by LION & PINSARD,
nov11 66 and 68 Royal st., corner Bienville

J. CAZAUX,

(SUCCESSOR TO F. ROCHIEUX)

45 Old Levee, between Conti and Bienville.

500 BASKETS superfine Anisette;
500 do surfine do;
500 do fine do;
100 do common Anisette,
10 boxes Curacoa, No. 7,
100 do do No. 8,
100 do do No. 6;
100 do Maraschino, No. 7;
100 do do No. 8;
100 do Cherry Bounce;
100 do Cordials, No. 3,
100 do superfine Cordials No. 7,
100 do do do No. 10,
50 do Goundy's Bitters;
50 do Bucher's do;
50 do Damask;
50 do Vermouth;
10 casks family Claret;
10 do superior do;
5 qr pipes Cognac, J. Robin & Co.
5 qr do do B. Y. & Co.,
10 bbls Port Wine;
10 do Madeira;
100 boxes Claret;
50 do Absynth, Berger;
50 do do [illegible];
50 do Muscatel;
[illegible] do White Wine;

S[illegible] in bbls and boxes, Brandy [illegible] proof; brandy, B Sutton, 1[illegible] 1850, 1st proof; imported maraschino and green cordial; [illegible] cherrybounce; James Plagniol's oil, in 12 and [illegible] doz. baskets; castile soap, empty bottles, [illegible] and 2 gal. demijohns; pointed and regular corks, [illegible] qualities; labels for Bordeaux claret and white wine, Portwine, Madeira, brandy and orange flower water. For sale by B. TALAMON,
nov29 No. 131 Royal street

FIRE-BRICKS—200,000 English, Pittsburg and Pensacola Fire bricks, for sale by
nov15 ALFRED KEARNY, No. 72 Magazine st

LARD—30 tierces Prime Leaf, 60 bbls do, and 50 kegs. For sale by GALLOSO & PASCAL,
nov21 corner Conti and New Levee sts

BUTTER AND CHEESE—30 firkins extra Goshen, 20 hf do; 50 boxes Goshen Cheese. Landing per steamship Cahawba. For sale by GALLOSO & PASCAL,
nov21 Corner Conti and New Levee sts

LANDING ex ship Pam Flush, from Havre—5 casks Swiss Gruyere Cheese; 25 boxes Absynth, Yerasa & Lausalare, 5 do Agued Sap. Kirschwasser, (30 years old.) For sale by J. N. CURIEN, 23 Toulouse st
nov19

BRUSHES—White wash, paint, sash, and graining, for sale low by the dozen, by
nov15 ALFRED KEARNY, 72 Magazine st

VIAL CORKS—A large assortment of straight and taper, different sizes, for sale by E. J. HART & CO,
nov28 77 and 79 Tchoupitoulas