THE DAILY BEE,
PUBLISHED BY
G. F. WEISSE & CO.,
EDITORS AND PROPRIETORS.
G. F. WEISSE, S. HARBY,
E. DUVERGER, N. DUFOUR.
DAILY PAPER, (one year in advance)........$12 00
COUNTRY PAPER, semi-weekly, (one year in advance)........$6 00
In all cases, subscribers must give one week's notice in writing before they can be allowed to discontinue.

The New Orleans Bee.

OFFICE, 83 CHARTRES ST. NEW ORLEANS, SATURDAY MORNING, AUGUST 15, 1857. VOL. XVII—NEW SERIES. VOL. XXX—WHOLE NO. 10,443.

RATES OF ADVERTISING.
One Dollar for every TEN lines, in each language, on the first insertion, and HALF that price for each subsequent one. No advertisement inserted for less than one dollar in each language.
Advertisements on the first page $1 per square each insertion.
Advertisements inserted at intervals will be charged one dollar for every TEN lines for each language for each insertion.
The privilege of Annual Advertisers is limited to advertisements strictly within the line of their business, and is extended to one square every other day.

THE DAILY BEE.

SATURDAY MORNING, AUGUST 15.

The Northern Mail failed yesterday from beyond Charleston. The mails due the day previous came through.

AN HONEST AVOWAL.

We took occasion a few days since to notice the manly and independent strain in which Dr. Barr, of the Caddo *Gazette*, maugre his warm attachment to Mr. Buchanan, and his undeviating adherence to Democratic principles, had expressed his views respecting the policy of Robert J. Walker and the conduct of the administration. The *Gazette*, of the 8th inst., comes to us freighted a second time with bold and earnest denunciations of the Kansas treachery. That journal is a shining example of patriotic devotion to the South. The trappings of office cannot dazzle its vision, nor the strong arm of power terrify it into servile obsequiousness. Faithful amongst the faithless, it clings to political consistency, and will not abandon principle at the bidding of the federal government. We cannot better illustrate the position of the Caddo *Gazette* than by extracting sundry forcible passages from its articles on the subject:

We have no ambition to make war upon the President, but facts, as they now stand, compel us to ignore his short-sighted policy in retaining such a Judas as Walker in power, after the unmistakable evidences he has given of his talent and peculiar adaptation to meddle with matters entirely foreign to his mission. It was our expressed opinion that he would be promptly chastised by the President for a departure from Cabinet instructions, but alas! we are obliged to acknowledge our error and sad disappointment, for we discover that the obnoxious personage is to be retained, let the consequences be what they may! This being the case, it becomes our duty as a faithful journalist to sound the alarm, and warn our readers of the facts as they really exist. It furthermore devolves upon us to cut loose from the administration in this particular, and proclaim its course and policy as unworthy of Southern confidence, support or respect. We deeply regret the necessity for such a step. Could we remain silent, sustain our self-respect and do justice to a section of the Union claimed by our wife and children as the home of their earliest infancy, we would willingly do so.—When the President and his Cabinet discovered the Black Republican proclivities of Walker, why was he not immediately recalled, and branded as having violated executive confidence? In other words, why did not Mr. Buchanan prove the priceless and sacred value of those non intervention doctrines as proclaimed in his inimitable inaugural address? These are grave questions which we ask our tender-footed cotemporaries of the Democratic press (in Louisiana) to answer. Can they do it? We think not. We level this article directly at the President and his Cabinet, on the grounds of their NON-ACTION. When a father fails to rebuke a prodigal and disobedient son, we take it for granted that he approves the son's waywardness. It is the non-action at Washington that satisfies us that Walker is sustained, and will be continued in his present high and influential position as Governor of Kansas.

With such fearful and startling facts as these looking us full in the face, how can we do otherwise than repudiate a step so fatal to the South and the future welfare of the Democratic party.

The following pungent paragraph from the *Gazette* hits somebody. We wonder who!

We were taunting[illegible] asked a few days since if we would not regret having denounced Walker's policy in Kansas. We answered NO, NEVER. Some gentlemen of the press never sneeze till their masters take snuff. We are not of that class.

Here is another trenchant blow at those who think that "thrift will follow fawning:"

Some of our personal friends think us rather fast in denouncing Gov. Walker's course in Kansas.

We form our opinions from reading all sides of the question, and are not inclined to play [illegible] fraternity—not [illegible]

Bravely spoken, Dr. Barr. An honest partisan is said to be as rare as a black swan, but we think the people of Louisiana may claim to have discovered this eighth wonder of the world in the person of the accomplished editor of the Caddo *Gazette*.

When so uncompromising, so strenuous, so unwavering an advocate of Democratic principles deems himself irresistibly compelled to censure and repudiate the some time darling of his heart for political disloyalty, impartial and independent people who are attached to the South and her institutions need not hesitate in pursuing the same course. For ourselves we may truly say, that though we did not espouse the cause of Mr. Buchanan in the late Presidential campaign, we have never waged a factious opposition to him; and that from the moment his triumph was ascertained, we expressed our determination to sustain him whenever we could do so honestly and consistently. In our exposure and unreserved condemnation of his policy in Kansas we have been instigated by no sentiment of personal hostility, far less by any rabid advocacy of Southern rights. We are, it is true, of the South Southern, but have never felt much sympathy with the [illegible] opinions of that sectional school of Southern [illegible] who assumes to be the [illegible] exponent and only sincere champion of our rights. Mr. Buchanan's inconsistency, and open violation of pledges contained in the Cincinnati platform, and in his own inaugural address, have been so glaring as to demand the pointed rebuke of the whole South, and we have not been backward in bestowing our share of censure. As for the wretched sophisms by which sundry Democratic journals attempt to rescue him from the obloquy to which they freely surrender his nominee, we have yet to perceive the first gleam of rational logic or truth in them. Gov. Walker is a mere agent; he is at the understanding, or the instructions of his principal. If he has exceeded those instructions, let him be recalled. If he is not recalled, the presumption is that he has given satisfaction. But we are not left to presumption for the confidential organs of the administration openly vindicate his conduct. There is no escaping from the dilemma. Either Gov. Walker must be denounced, or the President must be held accountable for the misdeeds of his agent. We can understand the Washington *Union* when it holds up Walker's policy as essential to the integrity of the Democratic party in the North. This smacks of boldness, if it lacks principle. The *Union*, under the inspiration of the President, chooses to sacrifice South[ern] rights to Democratic cohesion. But it is incomprehensible how Southern papers continue to discover [illegible] in Walker, and lamblike innocence in the President, who sent him to Kansas and still keeps him there. Wondrously tortuous and labyrinthine are the ways of the politician!

Mobile Mercury.—A new paper has been established at Mobile, under the proprietorship and editorial management of Messrs. McGuire, Stewart & Hern. It is styled the *Mercury*, presents a handsome typographical appearance, and is edited with decided ability. The *Mercury* will be independent in politics, but will sustain Southern rights.

The Democratic Convention of the Ouachita Senatorial District has nominated Mr. B. L. Defreese.

Missouri.—According to the St. Louis *Republican*, of the 8th inst., in fifty counties Rollins, the opposition candidate for Governor, has a majority of 4,721, and has gained 4,325 votes on the vote for Fillmore. There are fifty-eight counties yet to be returned, in which he must gain 315 votes to be elected.

Madeleine Smith.—Miss Madeleine Smith, of Glasgow notoriety, was, at the last accounts, residing with her parents. Great sympathy was shown by the people and tradesmen of Scotland towards herself and her family. A subscription was on foot in Glasgow for the purpose of raising a £10,000 fund for the young lady, and an address was to be presented to her father stating that, in the opinion of the persons signing it, no dishonor should reflect on him from the recent occurrences.

The Ohio Democratic State Convention met at Columbus on the 6th, and nominated H. B. Payne for Governor, W. H. Lytle for Lieutenant-Governor, Mr. Morris for State Treasurer, and J. Banbart for Secretary of State. The administration of President Buchanan was endorsed.

Hoops.—There were two million pounds of whalebone in the United States when the hoop fashion came in vogue, and this was selling at about 60 cents per pound. Since January 1, 1857, the imports of this article reached one million eight hundred thousand pounds, yet there is now little or no stock in the market. What remained in the seaboard cities has been nearly all bought up at $1 20 per pound.

Wm. Henry Kent, a son of the late Mrs. Kent, the well-known and popular actress, entered Stone's Exchange, at Cincinnati, on Sunday evening, went into the back parlor of the house, where he had often seen a revolver under a pillow of the bed, obtained the weapon, and throwing himself upon a lounge in the apartment, placed the pistol to his ear and fired. The report brought his sister, Mrs. Shires, to the spot, who, when she saw what had been done, instantly fainted, and fell insensible to the floor. Kent was found in the agonies of death, the ball having lodged in the brain, and breathed his last in a few minutes.

BY MAGNETIC TELEGRAPH

Transmitted to the New Orleans Bee.

KANSAS NEWS.

St. Louis, Aug. 13.—Advices from Kansas state that Lane made a speech at Osiwapee, announcing the organization of a force of 11,000 volunteers to protect the polls at the coming election.

REGATTA AT NEW BEDFORD.

New Bedford, Mass., Aug. 14.—The great regatta yesterday resulted in the success of the Hassee, first class, and the Minnie, second class.

TORNADO IN MASSACHUSETTS.

Boston, Aug. 14.—A tornado passed through Reading, Mass., yesterday, destroying the crops and orchards in the vicinity, and otherwise doing great damage.

SOUTHERN CONVENTION.

Knoxville, Aug. 14.—J. DeBow is elected President of the Southern Convention. A Vice-President and eleven Secretaries have been elected.

GEN. WALKER.

Charleston, Aug. 14.—Gen. Walker has arrived here.

ARRIVAL OF THE PHILADELPHIA.

CALIFORNIA.

U. S. mail steamship *Philadelphia*, Alfred G. Gray, commander, left New York at 2 P. M., 3d inst. Arrived off the Moro on the evening of the 10th; sailed at 3 P. M. next day for New Orleans, and crossed the bar at 10 P. M. of the 13th. The *Philadelphia* did not enter the harbor of Havana, but remained hove to out at sea, communicating with the port by means of a towboat. She brings no passengers from that place, but such as are residents of New Orleans, and have certificates of acclimation from the U. S. Consul.

The *Philadelphia* experienced heavy head winds and seas on the passage between New York and Havana. She landed sixty passengers and $302,000 in specie at Havana, and brings eighty-eight passengers and a very large cargo for this port, as also the California, Pacific and Isthmus mails.

U. S. mail steamship *Illinois* arrived at Havana, *en route* for Aspinwall, at noon of the 11th inst. The following is a list of passengers:

From New York—Mrs D'Arcy, Miss Fanny D'Arcy, Miss L D'Arcy, Mrs Hansicker and child, G Gilbert, Miss Augusta Koeplut, Miss Amelia Koeplut, Mrs P Elkin and nephew, M Oliphant, Edward Phillips, W Graws, R G Stokely McAuy, W Kerly, Master Mitchell, and several in steerage.

From Havana and Aspinwall—R M Cash, lady, child and nurse, R Wentlett, A Perez, C H Chase, Mr Fulmer, A Costa, W Cruzat, W H Peet, A Warburg, Maie Pauline Petit, J Labithe, C H Renny, K M Collins, and others in steerage.

Our dates from California by this arrival are to the 21st July. We copy the following from the *Alta California*:

Summary of the Fortnight's News.

Since the departure of the mail steamer *Sonora*, on the 4th inst., events of more than ordinary interest have transpired within the borders of the Pacific State. The Eighty-first National Anniversary of our country's independence was observed more generally, and with far greater enthusiasm than ever before.

The cause of education is creating more interest amongst the people than ever before, and from the annual report of the Superintendent of Public Instruction, it appears that the common schools of the State are in a flourishing condition.

Mining matters, as usual, possess much interest. New discoveries of placer claims and quartz veins are constantly being made in all parts of the mining regions. Fluming operations on the streams are progressing rapidly and favorably, as the waters are nearly down to the summer level, thus enabling the miner to easily drain the bed of the river.

Agricultural prospects are good, and the crops of grain are being harvested in excellent condition in most of the counties, despite the unprecedented drought which has prevailed.

Some disturbances are reported as having taken place amongst the Pitt river Indians in Siskiyou county, but they can be traced to no reliable source.

The Democratic State Convention assembled at Sacramento on the 14th, and adjourned *sine die* on the night of the following day, after a boisterous session. As was anticipated, the Administration, or anti Broderick party, were greatly in the ascendant, and bore down all opposition. There was a desperate effort made to adopt stringent resolutions condemnatory of the Vigilance Committee, but the majority were evidently indisposed to renew the agitation on that exciting subject.

The following nominations were made, and afterwards ratified unanimous: For Governor, John B. Weller; for Lieutenant-Governor, Joseph Walkup; for Controller, J. W. Mandeville; for Treasurer, Thomas Findley; for Judge of the Supreme Court, Stephen J. Field; for Surveyor-General, H. A. Higley; for State Printer, John O'Meara. There is little doubt that the disaffected will all give in their adherence to the nominations. The Republican candidate for Governor, Edward Stanley, has already opened the campaign in a speech delivered in Musical Hall, in this city, on the evening of the 15th, before an immense audience. He fully defined his position, and took strong grounds in favor of Republicanism.

A State nominating Convention of the American party has been called by the Sachems, to convene at the capital.

It is surmised by some that no nomination for Governor will be made, but, by others, that a full Know-Nothing ticket will be presented to the people for their suffrages.

The Supreme Court, within the past fortnight, has rendered several important decisions—one in the suit of Adams vs. Haskell & Wood, which involves two propositions: First, whether a creditor of the firm could pursue his remedy at law, after the bill was filed and the receiver appointed, but before a decree of dissolution. And second, whether a creditor could attack the whole proceeding on the ground of fraud and collusion between the parties. The Court, after elaborate argument, concluded that the intervenors having acquired a lien upon the property of Adams & Co. by attachment and judgment prior to their decree of dissolution, are entitled to the fruits of their judgment, and must be first paid. The Court further decides that the bill of the intervenors shows a state of facts which, if true, would vitiate the whole proceeding in the Court below, under the provisions of the 20th section of the act concerning fraudulent conveyances.

The magnetic telegraph is about to be extended from Marysville to the principal places in the Northern part of the State.

The White Sulphur Springs are the grand place of resort for the pleasure-seeking portion of our population, and at present there are upwards of two hundred guests at the elegant hotel, which is charmingly embosomed amongst the hills of Napa.

Oregon.

Our dates are to the 9th inst. The official majority for Lane is 2000, and in favor of a Convention 5535.

A lead mine had been discovered, and the Colville gold mines were flattering.

Sandwich Islands.

Our advices are to June 30. The volcano of Mauna Loa was again in a state of eruption. The sugar plantations were in a flourishing condition. An effort was being made for the endowment of Oahu College.

CITY.

A difficulty occurred in the Sazarac Saloon, on Clay street, on the morning of the 5th inst., between Willis Corse, the proprietor, and Jas. McCleary Gordon. The latter struck the former, or tripped him down several times; whereupon Willis drew a pistol and shot Gordon, the ball entered under the right armpit, passed downward throughout the right kidney, and lodged in the bones of the hip. Willis gave himself up to the authorities; Gordon was removed to Dr. Cooper's eye infirmary, on Mission street, where he died on the 6th inst., at half past six, P. M. Deceased was a native of Baltimore, aged 24 years.

"Lady Mac," the celebrated pacing nag, was killed on the 4th instant, by falling and breaking her neck while being driven to the Mission. She was valued at $2000, and owned by Pat. Hunt.

The Finance Committee appointed to examine the books of the late County Treasurer, R. E. Woods, discovered, on the 6th instant, another defalcation of $11 000; money paid to the Treasurer by the Auctioneers for State duties in the month of December, 1855. The Treasurer and his Deputy are unable to explain the matter.

About 11 o'clock on the morning of the 9th instant a bank of earth, 40 feet long by 7 feet wide, on the Northeast side of Alcatraz Island, which was being excavated for the government works, suddenly caved and buried three of the workmen beneath; two of them, Daniel Pewter, a native of county Clare, Ireland, aged 50 years, and Jacob Unger, a native of Baden, Germany, aged 25 years, were instantly killed. Another, named Antoine Vinerman, was also much injured, one of his legs being broken and greatly swollen. The deceased were removed to the Coroner's office, and the injured man was taken to the hospital.

Joseph Finley, Justice of the Second District, committed suicide about 12 o'clock, M., on the 14th inst., by shooting himself through the head with a pistol, at his residence on the square between Broadway and Vallejo, Stockton and Powell streets. Deceased was a native of Baltimore, aged 55 years; had been for several years a resident of this city, and was highly respected. Depression of spirits, caused by intemperance and pecuniary losses, are supposed to have led to the commission of the rash act.

Charles M. Peterson, the assayer and banker, who was arrested on a charge of grand larceny, was tried on the 11th inst., and convicted.

Panama.

We have Panama papers to the 3d inst.—The news on the isthmus is not of special interest. The journals complain bitterly of a law passed by the Congress of New Granada for the security and management of national affairs on the isthmus.

The British ship *Walton Muncaster*, Mounsey, Commander, was totally lost on the reef outside Chaneral Bay, forty miles North of Caldera, previous to the 1st of July.

Mrs. Mounsey, the Captain's wife, and eleven hands drowned—a boat with five hands, said to be sent by the ship *Dennis Brundreath*, was also lost with all hands, in endeavoring to save Mrs. Mounsey. The vessel was a total wreck. The Captain had not arrived at Caldera when the steamer left, on the 2d inst., but was hourly expected. The Chili Resguardo officer, who was on board at the time of the loss, had arrived in Caldera.

From the South Pacific.

By way of Panama we have received dates from Valparaiso to the 30th June, Callao July 11th, and Paita July 16.

The Chilian Congress is in session, and has passed an act of political amnesty.

A fire in Valparaiso had destroyed $300,000 worth of property.

From Bolivia we learn that the elections had resulted in favor of the government.

Peru.—The battle between the Vivanco party and the government troops proves to have been a mere skirmish. The loss on both sides was 40 killed and 100 wounded.

Havana.

Our dates from Havana are to the 8th inst. The Bank of Havana was authorized, on the 6th inst., to borrow six millions of dollars, payable in six, seven, eight, nine, ten and eleven months. Offers of loans were flowing in on all sides. Over eight millions have been subscribed. The object of these loans is to enable the Bank of Havana to assist the other financial institutions of the island out of their present embarrassment.

The *Prensa* gives a list of fifty-six societies which have been formed within the last month or two. Fancy stocks have been figuring largely in Havana of late. A far greater number of societies were refused charters.

IMPORTANT FROM KANSAS!

The Indians at Fort Riley—Immediate Assistance Demanded.

We have received an extra from the Lawrence *Herald of Freedom*, under date of the 3d instant, which conveys startling intelligence of the descent of the Cheyenne Indians on Fort Riley. The extra says:

Official evidence has reached Gov. Walker, through the commanding officer at Fort Riley, that the Cheyenne Indians, *in force*, have reached that station, where there is no fortification, and only half a company of infantry. The commanding officer at the Fort asks for immediate assistance, "*an attack being hourly expected*," and the garrison filled with the wives and children of absent officers and men. The official report represents that "the Indians had driven in all the settlers and committed several murders in sight of the post." Under these circumstances, Gov. Walker has sent Col. Cooke, with the whole force under his command, to the point of danger. Col. Cooke started with the advance at 8 A. M., to-day, and by forced marches hopes to reach Fort Riley to-morrow evening, accompanied by the Governor. The rest of the troops follow immediately, and will proceed with all possible expedition. It seems to be wisely ordered by Providence that the troops, who are now here so much nearer Fort Riley, should thus be enabled to reach that point in so brief a period, to give speedy protection to the garrison and settlers, and, it is hoped, inflict summary chastisement upon this hostile and warlike tribe.

From Washington.

Washington, Aug. 6, 1857.—Great Britain has not yet replied to the communication of the State Department, written several months ago, relative to Central American affairs, in connection with the rejected treaty.

The claims for consequential damages will not be enforced by our government against New Granada, which, however, through its Minister, has expressed its willingness to allow such as were actually sustained by our citizens owing to the Panama riots. No difficulty is apprehended as to agreeing upon a mutually agreeable basis of settlement of the pending questions between the two governments. Gen. Herran was to have another interview with Gen. Cass to-day.

In no event will the administration permit Costa Rica, or any other Central American State, to diminish the geographical boundaries of Nicaragua, or divide or absorb the territory; and of this fact they are probably by this time aware.

There is no question between this and any other country that does not promise a quiet and satisfactory settlement.

The Shawnee, Kansas Indians, having made their selections and locations of the 200,000 acres, in accordance with the terms of the treaty between them and the United States, nothing now remains but the approval of the selections by the President, before the residue of the Shawnee lands will be opened to sale and pre-emption. In view of this condition of things, the Commissioner of the General Land Office will shortly issue instructions to the Surveyor General of Kansas to approve the plots and surveys, and transmit them to the proper Land offices. The claims of the white settlers who have already gone upon these lands will not be recognized.

The members of the Cabinet, at a meeting this morning, adopted an order to close the Departments to-morrow as a token of respect to Mr. Dobbin.

More Developments Expected.

The New York *Commercial*, a paper not given to getting up unlikely rumors, thus refers to the probability of some new developments growing out of the new phase of the Burdell mystery:

It is now more than ever probable that more astounding developments of immorality and wickedness will be made, such as will startle and alarm this community more even than the repeated murders, assassinations and robberies that are of daily record in the columns of the city press. We would fain hope that in the shock caused by the detection of Mrs. Cunningham in this unparalleled effrontery of wickedness, some of the mysteries that have surrounded Dr. Burdell's murder may be thrown down, and the perpetrators of it discovered. Indeed it is understood that threats of further revelations have been made by one or more persons whose names are just now prominently before the public.

If such be the case, it behooves the parties uttering such threats to make a clean breast of it. No one is at liberty to suppose that such threats are idle or vindictive boasts merely, and that the parties uttering them know themselves to be powerless to fulfill them. And yet if they are to be regarded as deliberately uttered, they necessarily make a very unfavorable and painful impression on the public mind. They reveal the fact that parties cognizant of important facts connected with the murder of Dr. Burdell deliberately frustrated justice by concealing them; that citizens, maintaining responsible and respectable positions in society, carry in their bosoms secrets, which every consideration of good citizenship and the claims and the safety of society required that they should long ago have divulged. The friends of the victim, the officers of justice, the outraged law and the alarmed community have iterated and reiterated the demand for testimony that would lead to the discovery and punishment of the murderer, and yet these persons have kept silence, have refused the needed testimony until, smarting under some personal wrong, they uttered the threats referred to.

If these parties can make such disclosures as they threaten to make, it is their duty to make them at once, without waiting for the contingency of further personal affront or provocation of any kind, for thus only can they make reparation to the community for the great social wrong of which they have been guilty, and thus only can they wipe from their character the stain of having kept back the knowledge of facts likely to lead to the detection of the murderer or murderers. And further. There can be but one inference from such threats, viz: that the participants in and connivers at that bold and atrocious murder are still moving in the very same circles, and holding the same position, as before their participation in crime; possibly unsuspected beyond the circle of their accomplices; probably trusted and confided in by some who may sooner or later become their victims, as Dr. Burdell was; and certainly possessing all the opportunities for secret murder that they possessed when Dr. Burdell was murdered, with increased temptation to indulge their propensities in the fact that they have once (at least) escaped detection and punishment. Now when a man deliberately authorizes the statement or publishes the threat that if a certain contingency happens, personal to himself, he will make disclosures of this kind, the public have a right to insist upon the disclosures without the happening of the contingency, or to regard the man who utters the threat as voluntarily the companion, if not virtually the accomplice with Dr. Burdell's murderers. We see not how any other decision can be reached, except on the supposition that the threat was vindictive and mean because utterly and knowingly baseless.

The late murder at Neversink has, according to the New York *Times*, assumed a new and singular phase. The innocence of Donnelly, to whom Moses laid his death, is now claimed, and strongly urged by many who heretofore believed him guilty. On Monday last, the body of Moses was exhumed at Chapel Hill Graveyard, and another autopsy made by Dr. Finnell, of this city. The wound inflicted on the throat was found not to have been sufficient to cause death, had prompt and proper steps been taken. A wound was found too upon the arm, indicating that a struggle must have taken place. It is claimed that Donnelly, being a medical student, was sufficiently versed in surgery to know where to strike the throat fatally, and the wound in the arm shows that much blood must have been shed, yet no blood was found upon any of Donnelly's clothing. The direct accusation of Moses against Donnelly is accounted for by supposing the former to be greatly excited, and that seeing Donnelly first, he accused him. It is even claimed that the man may have committed suicide while temporarily deranged, and that under hallucination he laid the deed on Donnelly.

The Prisoners Knighton and Word Removed from Leavenworth to Delaware City.—It appears that after the men Word and Knighton had passed from the hands of the citizens of Leavenworth into the custody of the Sheriff, on Sunday night last, a portion of the crowd were determined to regain possession of them for the purpose of lynching. On Monday morning application was made to have them secured at the Fort, which was refused, and they were accordingly locked up in a temporary calaboose at Leavenworth, having the Sheriff and his posse for a guard. The building was a small one, and an upper room was converted into a prison, which was ascended by a flight of rickety wooden stairs. A large company—numbering four or five hundred—consisting principally of Germans, surrounded this building on Monday, and demanded the prisoners of the Sheriff. The demand was refused, and the stairs being narrow and dangerous, the Sheriff was kept at bay until dark on Monday night, when most of them left the locality.

The Sheriff, fearing a recurrence of the scene on Tuesday, disguised the prisoners and took them out. They were marched to the river, where the steamer *Morning Star* had laid up for the night. The yawl of the boat was cut loose and into it the prisoners were placed, and in a short time landed them at Delaware City, where they are now secured and in safe-keeping. On the following day the *Morning Star* rounded to at Delaware and took possession of her yawl.—*St. Louis Republican, 8th.*

Democratic Guns.—The Democratic press is very freely firing them, with a view to drown the "noise and confusion" relative to Kansas and Walker. The Vicksburg *Sentinel* publishes the reports of six of these guns. We beg it to add some others.

Seventh Gun.—The theory of the right of "every resident inhabitant" to vote.

Eighth Gun.—The appointment of Robert J. Walker, and his scheme to freesoilize Kansas.

Ninth Gun.—The approval of the acts, addresses and speeches of Robert J. Walker by the Democracy, through their agent, President Buchanan.

Tenth Gun.—"Buck, Breck and Free Kansas."

That Gold Box.—The New York Committee appointed to decide upon the evidence adduced as to who is the most fitting person to receive the gold box bequeathed by Gen. Jackson, have determined that it shall be given to Lieutenant-Colonel Garrett W. Dyckman, formerly Captain of Company K, and subsequently Major of the New York Volunteers.

The following are the claims upon which the award is based:

For having, from the landing at the Island of Lobo to the final surrender of the city of Mexico, the best disciplined company in the regiment, the men being always under the most thorough command and control.

For leading his company, on the first Sunday after the landing at Vera Cruz, as skirmishers on the sand plains near its walls, and taking position on the Orizaba road, holding that position while under fire from nearly all the batteries of the city, (within hearing of the enemy) until after dark, when ordered to retire behind a sand hill.

For his having taken, on the succeeding evening, possession of the Orizaba road, and judiciously posting picquets, thus preventing all communication from that road to the city during that night.

For having taken a position with his company of 78 men in ambush, and within half a mile of 600 of the enemy, to prevent their entrance to the city, (the enemy, as before recited, could be distinctly heard giving orders) and for performing constantly with his company scouting duty around the walls and roads of the city.

For engaging and sustaining a charge from 600 lancers, holding the position until relieved by Colonel Ward B. Burnett, at Nueva Rancho.

For gallant service, equal to any other man or officer, at Sierra Gordo.

For leading his company in the charge at Churubusco, and remaining in advance of his command under the sharpest fire of musketry experienced during the war, where he fell severely wounded, thus setting an example of bravery for his men to emulate.

For devoting his time and attention to the discipline, comfort and interest of his men.

In never saying to his men "Go," when there was a chance for a brush with the enemy; but always saying "Come"—as he would never permit either officer or private of his company to be in advance of him in action, or any other duty where he was in command.

Receiving the indorsement of his brother officers, senior and junior, of his conduct as a brave soldier, an officer and a gentleman, by electing him from the position of junior Captain to that of Major.

These statements were all verified before the Committee. The witnesses who were testifying to the merits of other parties incidentally alluded to Major Garrett W. Dyckman. At that time he had made no application, but through his name being brought up in the way just mentioned, the Committee felt called to wait upon him, and begged him not to repudiate his claim. After some reluctance, he was induced not to do so. It is believed that the award will give very general satisfaction. The decision of the Committee was unanimous.

The New York *Times*, of the 7th instant, says:

The examination in the case of Mrs. Cunningham was continued yesterday, and the evidence closed on the part of the people. The accused, by the advice of her counsel, declined to submit to a physical examination; but the physicians who attended for that purpose, testified that she was apparently in good health, and that no evidence of a recent delivery had been afforded to them. The preliminary examination of the accused, prescribed by the statute, is appointed to be held this morning, and her counsel has been notified to attend. There was little else talked about yesterday but this affair.

The celebrated bark *Panchita*, which has been in the custody of the United States Marshal since she was delivered here by the British prize crew from the coast of Africa, yesterday slipped out of his hands through an informality in the body of the writ under which Judge Betts was entertaining a motion for her discharge. The return day of the process was July 28, but as the Marshal had forgotten to publish the notice, the counsel for the prosecution caused the date of return to be altered to August 4. As this was not done by consent of the Judge—by a Clerk or Deputy—the motion for the discharge was granted, upon the ground of informality in the body of the writ. This does not prevent a new libel from being filed, which it is probable will be done.—*N. Y. Times.*

Heavy Robbery.—The office of the American Express Company, under the City Hall, was entered on Friday night and about $3,000 taken from one of the safes. The office was entered by a rear door, and we learn that the safe was opened by means of a key which belonged to it—the key being concealed somewhere in the office, and a note left on the safe informing the Express messenger, who was to take the safe to the cars in the morning, where it was deposited. It seems that the note gave this valuable information to the burglar, and saved him the trouble of picking or breaking the lock.

The money stolen was made up for remittance East—by whom, we have not been able to learn. We hear of no offered reward, and in fact, beyond what we have stated above, we have been able to get no definite information in the matter.—*Quincy Whig, 3d.*

The *Whig* of the following day states that $2,000 of the money stolen has been recovered. It was found by a girl who chased some ducks into a wood-pile, and reaching in after them, found two packages of the money. Suspicion resting on some party he has been arrested.

Transportation of English Convicts.—The London correspondent of the Philadelphia *American* says:

An interesting batch of convicts are about to be conveyed to Freemantle, in Western Australia. Among them are Paul Strahan and Bates, the bankers of the Strand. Strahan, to my personal knowledge, began life with $1,500,000 cash, and estates worth at the lowest fraction $1,250,000. This large fortune was left to him by the late Andrew Strahan, the King's printer, (George the Fourth's reign) who himself died worth in cash alone $5,000,000, and estates of great value besides. Strahan's real name is Snow, and he took the name of Andrew Strahan when he came in possession of the wealth the old man left him. He is now a miserable convict! Robson, the Crystal Palace forger, and Redpath, of the Great Northern frauds, are of the party also. Agar, who stole the gold from the Southeastern railway; Seward, the barrister, known as "Jem, the penman," and others equally notorious, will perform the voyage together in the same ship.

A lad about sixteen years old, a son of Mr. B. Burt, of Attala county, while out hunting near his father's plantation, shot a runaway negro on the 4th inst. He had ordered the negro to surrender, but the latter ran at him with an hand-axe, when the lad shot him. The negro was mortally wounded. He was of black complexion, about thirty years old, weighed about 150 pounds, and said his name was Jim. He called himself a preacher, but refused to give information as to his owner's name.

Almost every paper in the Union is commenting upon the good qualities and great benefits derived from the use of Dr. J. Hostetter's Stomach Bitters; and the immense sales which have been made by the agents in our Southern and Western cities, is conclusive evidence of its virtues, and convinces us that it is just the thing for this climate, and should be used in every family, by old and young, before meals, during this extreme warm weather, as a preventive against all stomach diseases most prevalent at this season, when not only the weather, but the diet has a controlling influence upon the system. For sale by druggists and dealers generally, and by JOHN WRIGHT & CO., au10-6tdkc 21 and 151 Chartres street.

Victims of Rheumatism, Read This:
Clearport, Fairfield Co., (O.) June 4, 1857.
Dr. C. W. Roback, No. 6 East Fourth street, Cincinnati, (O.)—*Dear Sir:* This spring I hired to work on a farm during the summer, but I became so severely afflicted with rheumatism, and it disabled me so much, that I was compelled to quit work. After being confined to my room for some time, I procured of your agents at this place, Messrs. Abbott & Sons, a bottle of your Scandinavian Blood Purifier and a box of your Blood Pills, and after the use of them I was restored to perfect health. One bottle of your Blood Purifier and one box of your Blood Pills performed a perfect cure. Being satisfied that it is an invaluable remedy, I send you this to be published, if you think proper, that others similarly affected may have the benefit of my experience.
jy24 SILAS SPRINGER.

HELMBOLD'S GENUINE PREPARATIONS cure Gravel, Bladder, Dropsy and Kidney affections.
HELMBOLD'S Genuine Preparations, for Nervous and Debilitated Sufferers.
HELMBOLD'S Genuine Preparations, for loss of Power, Loss of Memory.
HELMBOLD'S Genuine Preparations, for Pains in the Back, Headache, Sick Stomach.
HELMBOLD'S Genuine Preparations, for Difficulty of Breathing, General Weakness.
HELMBOLD'S Genuine Preparations, for Weak Nerves, Horror of Death, Trembling.
HELMBOLD'S Genuine Preparations, for Pallid Countenance and Eruptions.
HELMBOLD'S Genuine Preparations remove Pimples, Tetter, Scrofula and Eruptions.
HELMBOLD'S Genuine Preparations, for Night Sweats, Cold Feet, Dimness of Vision.
HELMBOLD'S Genuine Preparations, for Languor, Universal Lassitude of the Muscular System.
HELMBOLD'S Genuine Preparations Sold at $1 per Bottle. Depot, 52 South TENTH street, Assembly Buildings, Philadelphia. Cures guaranteed. For sale by J. WRIGHT & CO., 21 and 151 Chartres street, New Orleans; and all Druggists and Dealers everywhere. my20-3mdkw

LANDING ex ship E. G. Barney, from Bordeaux—60 casks claret, Cotes Fronsac; 20 do do, St. Julien; for sale by
au11 J N CURIEN, 23 Toulouse st

City Intelligence.

Mrs. Wright's Benefit.—A dramatic representation is to be given this evening, at Crisp's Gaiety, by a company of amateurs for the benefit of Mrs. Wright, the widow of the unfortunate man, whose shocking death, a few days ago, is still fresh in the mind of our readers. When it was known that Mr. Wright's untimely end had left his family in circumstances bordering upon destitution, a deep and universal feeling of sympathy was elicited in the public mind for her, who, by the loss of her natural protector, under circumstances so well calculated to add to the poignancy of her bereavement, was thrown in a moment upon the charity of the world. This feeling was heightened when it was understood that new ties were about to connect the unhappy lady with the world in place of those which had been so ruthlessly severed, and that an innocent being, all unconscious of the terrible circumstances under which it was to take its first tottering steps on the threshold of existence, would soon look up to him for that guidance and support which it is in so great a measure the province of the father to administer. A number of gentlemen immediately organized a subscription for Mrs. Wright's benefit, and we are happy to state that our citizens have responded to the appeal as we are confident they will do to the one that is made to them for the same worthy object this evening. The children of affliction, the innocent sufferers in consequence of a great public wrong, have a claim upon the sympathies of a generous community like our own, and we are sure that in the present instance that claim will not be disregarded.

The Weather.—There is no excuse for grumbling under any circumstances, and we don't grumble; but the fact is somebody has got something to answer for. At whose door all the sins of commission in the shape of tall swearing that have been perpetrated in this city within the last six weeks will eventually be found, it is of course impossible so far ahead to determine, but we apprehend that a respectable heap of them will be found stacked up on the premises of the Clerk of the Weather. Some of the celestial machinery is evidently out of fix. We expect that, if the truth could be told, it's all that nasty comet's doings. The monster, who has been running for a century or two since his last appearance on the stage, had made up his mind to take the world by storm on the occasion of his next debut, which was to have been one of the most *éclatante* on record. But either because his hair-dresser failed to keep his appointment, or for some other equally potent reason, the fellow could not even appear before the curtain and make his excuses before one of the largest audiences that ever congregated. The performance was a miserable failure. The crowd went home in disgust, the actor's reputation was ruined, and the consequence is that he has been on a bust for the last three months, and raising perfect —— in the upper regions. We have been expecting for the last six weeks to see one fair day in succession in this city, but we are compelled, however reluctantly, to give it up. After the city had escaped two or three times from being carried off bodily by a freshet, it came near being torn to splinters yesterday by the lightning, which struck in probably half a dozen different quarters of the city. The foremast of the ship Delhi, lying in the New Orleans Dock, was shivered from top to bottom. The topmast of the E. B. Sumner, lying in the Louisiana Dock, was also shattered to splinters. The lightning also fell next door to Recorder Fabre's office, and exercised itself in tearing to pieces a cotton and a brick partition wall. We also heard of its striking in one or two other sections, without, however, doing any material damage. We humbly opine that this state of things has continued long enough, and that it is time for the press to speak out. We call on Mr. Meriam for an explanation.

Inquest.—An inquest was held yesterday on the body of Thomas A. Fitzpatrick, a native of Ireland, 45 years of age, which was found floating in the river, a short distance below Algiers. Deceased resided with his family at Algiers, and had been a book-keeper for Messrs. Cochran & Hall. He had been missing from home since Tuesday night, when it is supposed that he fell into the river by some accident, as he was crossing over in the ferry. It is supposed that he died at a quarter past 11 o'clock, as that was the hour at which his watch stopped. Verdict—"Found drowned."

Further Effects of the Lightning.—We heard a rumor that a woman was killed outright yesterday by a flash of lightning, and that one of her children was badly injured. We could not ascertain how much truth there was in the report, and are inclined to think it a rumor. A police officer of the First District [illegible] the woman was so badly frightened by the [illegible] that she was [illegible] to be helped into the house [illegible] in another house almost demolished, and the water, of which it was full, was spilt upon the ground [illegible] the thunder storm of yesterday was the severest of the season.

Recorder Smith's Court.—*Before Acting Recorder Holland.*—Rose Morris, f. w. c., the keeper of a disorderly brothel on Gravier street, was yesterday fined $50, and certain white women of disreputable character, who boarded and lodged in her house, were mulcted in half that amount. The fines were paid.

Half a dozen other women of like character were fined a similar amount, or required to go to the work house for three months.

Patrick Burns, arrested on Tchoupitoulas street for beating his wife, with intent to kill, was sent to the workhouse for a month.

Recorder Fabre's Court.—*Before Acting Recorder Holland.*—J. H. Cook, mate of the ship James D. Cooper, was yesterday sent to prison to await his examination on the charge of having, last Tuesday evening, assaulted and beaten George A. Collins on board said ship.

Joseph Abel, for having abused and insulted Marie Beyer at the latter's residence on the Levee, was fined $10, or required to pass thirty days in the parish jail.

George Abel, the keeper of a brothel on Gallatin street, and half a dozen women living in his house, gave bail in $500 each to appear for examination on the charge of violating the city ordinance relative to brothels and lewd women.

John and Catherine Dietrich, for disturbing the quiet of Mrs. Fouchaver, who resides on Frankle street, were fined $2 50 each, and gave bail in $500 to keep the peace [illegible]

Joseph Hardy and Robert, a slave belonging to Mrs. Degenn, were sent to prison, without bail, to await the examination on the charge of having, last Tuesday, broken into the store of A. M. DeMeno, at the corner of St. Philip and Dauphine streets, and stolen therefrom a lot of cigars, valued at one hundred and forty dollars.

Recorder Solomon's Court.—Thomas and Mary Haley were yesterday held to bail on the charge of insulting and abusing Mrs. Cavanagh, at No. 16 Marigny street.

A warrant was issued for the arrest of Mary Giberson, charged with having obtained bread, to the value of $6 60, from Mr. Brickenmeyer, at the corner of Moreau and St. Ferdinand streets, under pretense that Thos. Cavanagh had authorized her to do so, and would pay the bill.

Cummings and Patrick and Edward Keegan were fined $5 each for throwing brickbats at Jose Antonio Vidal.

Recorder Adams's Court.—Jacob Laughland and Frank Lambert were yesterday arrested, and will soon be examined on the charge of having forcibly broken open the door of John Kaulbag, knocked down his wife, and severely beaten a man whom they found on the premises.

John W. Deacon was arrested on the charge of abusing Mrs. Catherine King, and threatening to kill her.

Fire.—A fire broke out this morning, at half past 12 o'clock, in a store occupied by an undertaker and cabinet maker, on St. Joseph street, near Tchoupitoulas, destroying the building and its contents.

Charity Hospital.—The following is the report of the Charity Hospital for the week ending last evening:

Admissions	133
Discharged	129
Died	10
Remaining	378

DIED.

On the 14th of July, in San Francisco, California, J. F. H. BYRNE, son-in-law of Mr. Victor David.

DRY GOODS FOR THE CITY AND COUNTRY TRADE.
LANDING from the "George Green," from Liverpool—Brown and white linen nettings, fine linen checks, planters' linseys, mattress checks, twilled drillings, Irish linens and sheetings, pillow case linen, toile de cointrai and linen cambrics, table damask, cloths and napkins, towels, huckabacks, dowlas, white and brown Hollands, linen cambric handkerchiefs, printed linens and linen cambrics, long lawns, checked muslins, Clarke's spool cotton, patent linen thread, burlaps, Hessians, canvas, heavy brown linen and drills, Scotch woolen caps and a variety of other goods.
au13 2w O. B. GRAHAM, 96 Gravier st.

Goods for the Mexican Market.
IMPERIALS, Printed Calicoes and Muslins, Verona and Turkey red Handkerchiefs, printed bordered Handkerchiefs, "Alexander" spool and Ball Thread, Victorias, Lastings, printed black and colored shawls, Drillings, Silk Handkerchiefs, Platillas, Britannias, Creas, Estopelias, Hiestos, Arabias, Listados, Cotelinas, Madapollams, constantly on hand, and for sale by O. B. GRAHAM,
au15 2w 96 Gravier street.

ONIONS—45 barrels Louisville silver skins, landing from steamboat E. H. Fairchild, and for sale by DONNELLY, BIZZINA & CO, au15 68 and 70 Tchoupitoulas st.

SOURKROUT—50 barrels, landing from steamers Virginia and E. H. Fairchild, and for sale by DONNELLY, BIZZINA & CO., au15 68 and 70 Tchoupitoulas st.

POTATOES—160 bbls Louisville Mechanicks, landing from steamboats Virginia and E. H. Fairchild. For sale by DONNELLY, BIZZINA & CO., aug15 68 and 70 Tchoupitoulas st.

SUNDRIES—6 cases, 12 boxes each, Pine-apples in juice; 2 boxes Guava Paste and Jelly, in 2 lb. boxes; 8 .. in 1 lb.; 5 .. in qr lb.; 10 .. assorted Sweetmeats, in glass jars; 250 baskets extra superior Anisette, Chauvet; 100 .. Anisette, Champion; 50 .. Anisette, Marie Brizard; 10 .. Liquors, Chauvet; 10 .. Liquors, Marie Brizard; 10 baskets Dutch Curacoa; 5 do white do do; 10 .. Maraschino; 15 do Cherrybounce; 6 boxes Raspail's Liquors; 15 .. Wolf's Schnapps; 15 .. Absynth, E. Pernod; 15 .. Yersin & Lecoultre; 20 .. C F Berger; 20 .. Kirschwasser, E. Pernod; 12 .. Yersin & Lecoultre; 10 .. Vermouth, Noilly, Prat & Co; 20 .. Brandy Fruits; 10 .. Fruits in Juice, Teyssonneau; 10 .. Gooseberries in juice; 10 .. Strawberries in juice. For sale by CAMILLE LACOSTE, Successor to Ferrer & Bordelon, au14 corner Royal and Dumaine streets.

J. RIVIERE & HICKMAN
OFFER for sale, at their store, Nos. 50 and 52 Common street, the following articles:
LIQUORS. 100 bbls Wilshire Whisky; 50 do Oliver's do; 25 do Kellock & Fouke's Whisky; 50 do old bourbon do; 10 qr pipes L. Le Breton's Brandy; 10 eighth do Madeira Wine; 20 barrels Port Wine; 30 do Imitation Brandy; 1 pipe Jamaica Rum; 2 do Holland Gin; 20 casks Claret Wine; 20 barrels do do; 50 baskets Heidsieck Champagne; 300 boxes St. Julien Wine; 50 do St. Emilion do; 50 do St. Estephe do; 50 do Vermouth; 50 do White Wine; 10 do Kirsch.
SUNDRIES. 300 bags Rio Coffee; 300 boxes Winchester's Soap; 20 barrels Ale, pints and quarts; 50 bbls Crushed Sugar; 20 do Powdered do; &c., &c.

POTATOES—300 barrels Mechanicks; 50 do Pink Eyes, landing from steamboat Champion. For sale by DONNELLY, BIZZINA & CO., au15 68 Tchoupitoulas st.

CANADA PEAS—50 barrels, in store and for sale by DONNELLY, BIZZINA & CO., 68 Tchoupitoulas st.

SOAP—500 boxes, Winchester's, various qualities; 200 do, Livermore's, do. For sale by JOSEPH H. MARKS & CO., au15 76 and 78 Magazine st.

NEW CODFISH—[illegible] boxes, landing ex ship [illegible], for sale by JOSEPH H. MARKS & CO., au15 76 and 78 Magazine st.

BEANS—75 bbls small white navy Beans, for sale by JOSEPH H. MARKS & CO, au15 76 and 78 Magazine st.

Executive Committee, American Party.

New Orleans, August 13th, 1857.

At a meeting of this Committee, held on the 11th inst., the following resolutions were adopted:

Resolved, That the American Ward Clubs of this city and Algiers be invited to assemble in their respective Wards on TUESDAY, the 25th inst., at 7½ o'clock, P. M., for the purpose of electing Delegates to a Parish Convention, to be held in the Lecture Room of the Odd Fellows' Hall, on THURSDAY EVENING, 27th inst., at 7½ o'clock, for the nomination of all Parish officers.

Resolved, That the representation in the Parish Convention shall be upon the basis of one Delegate for every one hundred American votes cast at the last Presidential election, and one Delegate for every fraction of a hundred over fifty.

This basis will entitle the several Wards and Algiers to be represented by Delegates, as follows:

1st Ward	6 Delegates.
2d Ward	5
3d Ward	12
4th Ward	4
5th Ward	5
6th Ward	4
7th Ward	4
8th Ward	4
9th Ward	4
10th Ward	5
11th Ward	5
Algiers	2
Total	60 Delegates.

Resolved, That these proceedings be published.

ADAM GIFFEN, President.
JAS. BEGGS, Secretary. au13 td

SOULE'S COMMERCIAL COLLEGE,
AN INSTITUTION FOR COMMERCIAL ASPIRANTS.
Located at corner of Canal and Camp Streets.
BOOK-KEEPING, PENMANSHIP, COMMERCIAL CALCULATIONS and ARITHMETIC taught by practical exercises, as they would be learned in the Counting Room, and instructions imparted individually and not in classes. Mr. Soulé also pays particular attention to *correcting, posting, closing, or re-opening books*, arranging and adjusting accounts, making out accounts current, &c., &c. au14

Wanted.
IMMEDIATELY, a good white or colored WET NURSE. One without child preferred. Apply at No. 20 Esplanade street, between Condé and Bayou streets. au14t

NOTICE TO THE LADIES.
ANTEPHELIC MILK.
TEN THOUSAND FLASKS RECEIVED IN TOWN.
No More Wrinkles! No More Freckles!
PRESERVATION AND REGENERATION OF THE SKIN AND THE COMPLEXION.
ANTEPHELIC MILK, so advantageously known, is employed in France, principally for the treatment of the face against freckles, which were said to be indelible. This prejudice no longer exists. Eight years of constantly increasing success has proved that the Antephelic Milk has not yet encountered a pimple or freckle, a blotch or spot appearing during gestation, which has not at once given way to its application, externally only, and left the clearest and smoothest complexion.
Antephelic Milk is not only an infallible specific against the affections above stated, but, mixed with water, and employed a quarter of an hour before the morning ablutions, it purifies the skin, without irritating or altering it; gives tone to the coloring secretions, whether pale, scurfy or yellow; destroys all sorts of pimples and roughness of the skin; prevents the return of freckles; dissipates or prevents the formation of early wrinkles; and by its specific action, gives to the skin and preserves for it the purest freshness of color.
A single flask will suffice to give to the skin all the appearance of youthfulness, which may be indefinitely maintained, by making use of the preparation in the manner indicated in the prospectus.
P. S. The Fragrant Vegetable Powder of the same maker completes the toilette of ladies who desire to preserve their beauty.
Principal depots in New Orleans, at F. F. HENRIQUEZ'A, Corner of Rampart and St. Louis streets. E. GUILLOT'S drug store, 148 Royal street. aug12-1m

$20 Reward.
WILL be paid for the arrest of the mulatto woman NANCY, about 38 or 40 years of age, ordinary size, squint-eyed, very well known in the city, having lived in Faubourg Tremé, in the house of her daughter [illegible]
The above reward will be paid to any one lodging her in jail, and giving notice thereof at No. 16 Conti street. au12 6t

DOLBEAR'S COMMERCIAL COLLEGE,
No. 106 Canal street.
ALL who wish to be ready for fall business should begin immediately. There are special departments and professors for Penmanship, Book-keeping, English, French, Spanish, German, Mathematics, &c.
au11 RUFUS DOLBEAR.

LANDING ex ship Lorena, from Bordeaux—[illegible] boxes, 12 bottles, [illegible] liquor bottles; 100 baskets Angers cherrybounce, superior. For sale by HENRY VALETON, 90 St. Louis st.

GRUYERE CHEESE—30 very fresh Gruyere Cheeses, in store, and for sale by HENRY VALETON, 90 St. Louis st.

FRUITS IN JUICE—20 boxes assorted Fruits in juice, Mansieau & Co., in store, and for sale by HENRY VALETON, 90 St. Louis st.

LANDING ex ship Lorena, from Bordeaux, and for sale by the undersigned—15 casks Claret, Pauillac; 140 do do, Montferrand; 40 barrels white wine, H. Sauternes; 200 do claret, Chateau; 200 do do St. Julien; 30 qr pipes brandy, Rochelle Boyer; F. Chateau Dillon. C. CAVAROC & CO, 166 Royal st.

LANDING ex ship Lorena, from Bordeaux—20 cases White Wine, Haut Sauterne, 50 boxes do do do; 50 casks Claret, St. Julien Medoc, 500 boxes do do, superior, 500 boxes White Wine, Haut Sauterne, 10 bbls wine vinegar, 20 qr pipes brandy, superior. For sale by LAMATA BROTHERS, au7 11 Jefferson st.

NEW LARGE No. 3 MACKEREL—500 bbls, landing ex ship Marathon, and for sale by JOSEPH H MARKS & CO, au7 76 and 78 Magazine st.

RIO, JAVA AND MOCHA COFFEE—For sale by JOSEPH H MARKS & CO., 76 and 78 Magazine st.

FLOUR—500 bbls superfine, landing from steamer City of Memphis, for sale by DONNELLY, BIZZINA & CO., 68 Tchoupitoulas st.

PEARL BARLEY—50 kegs, on consignment, for sale by DONNELLY, BIZZINA & CO., 68 Tchoupitoulas st.

LANDING ex ship Lorena, from Bordeaux—30 casks good ordinary Claret, St. Julien Medoc, 500 boxes, 12 bottles each, St. Julien Claret. For sale by X. LAMBERT, 62 Magazine street.

SALT—300 sacks coarse, 150 fine, in store and for sale by DONNELLY, BIZZINA & CO., 68 and 70 Tchoupitoulas st.

FRUITS IN JUICE—Brandy Fruits—50 boxes Brandy Fruits, Heiman & Co., 30 do Fruits in Juice, Delmas & Co. For sale by J. VIOSCA, Jr., au10 29 Conti st.

ABSYNTH, KIRSCHWASSER, &c.—200 boxes Absynth, E Pernod, Y Lecoultre, Sauvajol, Brunetti & Co; 60 boxes Kirschwasser, Pernod, Sauvajol & Co; 100 boxes Zara Maraschino, superior, assorted liquors; 300 baskets Champagne, Heidsieck Piper, Letorneur & Fils. For sale by J. VIOSCA, Jr., au10 29 Conti st.

HAVANA CIGARS—Fine assortment lately received, per Mary Elizabeth, N Noston and Margaret A Stevens, comprising Medium Regalia, half do, Londres, Regalia de Londres, Millars, and several other suitable classes of first-rate brands, such as Globo, Flor de Campos, Flor Americana, Perla Cubana, Onduva, Infalcible, &c., &c. For sale by CABALLERO & BASCALDO, 36 Old Levee, au11 Between Customhouse and Bienville sts.

SWEETMEATS—Received from Havana—25 dozen Corosol Jelly and Paste, in pound bxs; 15 cases assorted sweetmeats, in glass jars; 5 do Guava Jelly and Paste, assorted sizes. For sale by DUNTZE & IKEN, au10 corner Royal and Conti sts.

ANISETTE—Landing ex ship Lorena, from Bordeaux—200 baskets extra superior Anisette. For sale by DUNTZE & IKEN, au10 corner Royal and Conti sts.

SUNDRIES—Landing ex ship Lorena, from Bordeaux—100 boxes claret, very superior brands; 20 do Estragon vinegar; 25 do French mustard; 20 cases preserves, galantines, truffled pies, sausages, green peas, etc. For sale by DUNTZE & IKEN, au corner Royal and Conti sts.

LANDING ex ship Lorena, from Bordeaux, and for sale by the undersigned—81 boxes Latour, Ryquem; 41 do Lafite, do; 39 do St. Estephe, do. V. & E. MAIGNAN, au10 20 St. Louis st.

Leaf Tobacco.
RECEIVED ex brig Stevens, from Havana—377 bales Leaf Tobacco, of the best Vegas of Vuelta Abajo.
IN STORE—213 bales Leaf Tobacco, for fillers and wrappers.
85 bales Leaf Tobacco, for fillers and wrappers, Cuba.
56 bales Leaf Tobacco, for fillers and wrappers, Central America.
For sale by ANTONIO COSTA, au10 1m 16 Customhouse st.

BARLEY—20 half bbls pearl, for sale by GALLOSO & PASCAL, au10 57 and 58 Old Levee st.

MACKEREL—100 bbls No. 3 shore, to arrive, for sale by GALLOSO & PASCAL, au10 57 and 58 Old Levee st.

LANDING ex ship Lorena, from Bordeaux—10 cases good ordinary claret, St Julien; 30 bbls white wine Haut Sauterne; 500 boxes claret, St Julien Medoc; 200 do do St Estephe; 100 do St Emilion; 100 do do Ch. Lafitte; 50 do do Ch. Latour; 50 do Haut Brion, 50 do do old, Ch. Boisie; 20 do do Ch. Larose, for sale by J. VIOSCA, Jr., au10 29 Conti st.

BRANDY—15 qr and 15 eighth pipes Brandy, Ch. Riviere, La Rochelle, 4th proof; 8 qr and 25 eighths do do, A Camus, 4th proof. Landing ex ship Lorena, from Bordeaux, and for sale by EUG. ROCHEREAU & CO., au10 17 and 19 St. Louis street.

Catalonia Wine.
30 PIPES RED WINE, at drawback. 280 half pipes Red Wine, at drawback. 100 quarter pipes Red Wine, at drawback. For sale by ANTONIO COSTA, au10 1m 16 Customhouse st.

To Lithographers and Cigar Manufacturers.
3 CASES FRENCH PAPER, Satined, Elephant dimensions, of different colors, in store and for sale by ANTONIO COSTA, au10 1m 16 Customhouse st.

PORK—300 barrels mess and prime, for sale by GALLOSO & PASCAL, 57 and 58 Old Levee st.

BEEF—100 barrels mess and prime; 50 hf bbls family mess. For sale by GALLOSO & PASCAL, au10 57 and 58 Old Levee st.

HAMS—50 tierces, Lewis Haggs, sugar-cured; 20 casks Bacon. For sale by GALLOSO & PASCAL, au10 57 and 58 Old Levee st.

WHISKY—100 barrels Rectified; 50 hf do do; 25 barrels Bourbon. For sale by GALLOSO & PASCAL, au10 57 and 58 Old Levee st.

POTATOES—100 barrels Louisville Mechanics, for sale by GALLOSO & PASCAL, au10 57 and 58 Old Levee st.

ONIONS—100 bbls, good order, for sale by GALLOSO & PASCAL, 57 and 58 Old Levee st.

FLOUR—500 bbls extra and superfine St. Louis, for sale by GALLOSO & PASCAL, 57 and 58 Old Levee st.

SPLIT PEAS—40 half bbls yellow and green, for sale by GALLOSO & PASCAL, au10 57 and 58 Old Levee st.

SPERM CANDLES—[illegible] boxes, for sale by JOSEPH H MARKS & CO, 76 and 78 Magazine st.

SOUTHERN SCHOOL BOOKS!!
NEW SERIES.
GOODRICH'S AMERICAN SCHOOL READERS, Edited and prepared especially for the Southern States by NOBLE BUTLER, A. M., Louisville, Ky.
PUBLISHED BY
WILLIAM FLEMMING,
New Orleans, La., and MORTON & GRISWOLD, Louisville, Ky.
THIS new series of Readers is now adopted in the Public Schools of the city of New Orleans; also, in Jefferson City, Carrollton, Algiers, &c.
School Committees, Superintendents, Proprietors of Academies, Colleges, &c., will please send in their orders to the undersigned for Nos. 1, 2, 3, 4 and 5 of the series, as per previous contract.
The Sixth Reader will be ready by the 1st of November.
A large discount will be made to country merchants.
10,000 Copies Are now ready for delivery, and for sale by WILLIAM FLEMMING, Bookseller and Publisher, Magazine street, corner St. Andrew, Fourth District, N. O., La. au19 15 24 29

Wanted.
BY a young man accustomed to the duties of a notary's clerk, and who speaks English and French fluently, a situation in which writing will be chiefly required. A line addressed to H., and left at this office, will meet with immediate attention. au8

Wanted.
A SALESWOMAN, who understands all kinds of embroidery work. Apply at No. 150 Canal street. au8 16t

Agricultural and Mechanics' Fair Association.
BOOKS of subscription are open at the office of the Association, 36 ST. CHARLES STREET, during the business hours of each day.
Citizens of New Orleans, and all others friendly to the enterprise, are invited to call and enroll themselves as co-operators in the movement, which is calculated to achieve the most beneficial results to all the industrial interests of the State.
jy19 C. M. HORTON, Secretary.

Building Material, Bricks, Fire-wood, &c.
V. DEMORUELLE, Dealer,
At the Old Basin, corner Toulouse and Franklin.
HAS constantly on hand building material, such as Lime, White and Yellow Sand, Cement, Plaster of Paris, Shingles, Laths, Staves. Also, English, French and American Fire Bricks, and all kinds of Firewood. Orders from the country promptly and carefully attended to. aug11 1y

Dissolution of Copartnership.
THE firm of LOUIS DUCOURNAU & CO., No. 26 Chartres street, was dissolved on the 1st inst., by mutual consent of Messrs. Louis Ducournau and J. Chapus, and the previous withdrawal of Mr. Charles Fuerte, Jr.
LOUIS DUCOURNAU, Jr., JOHN CHAPUS.
New Orleans, August 3, 1857. au4-1m

Dissolution.
IN consequence of the death of our late partner, Mr. John H. Owen, the firm of MARTIN, OWEN & COBB is this day dissolved. The name will be used by either partner in liquidation only.
THOS. J. MARTIN, DANIEL COBB, JNO. DOLHONDE, Surviving Partners.
New Orleans, August 1st, 1857.

Partnership.
THE undersigned have this day formed a partnership, for the purpose of transacting a GENERAL COMMISSION AND FACTORAGE BUSINESS, under the names of MARTIN, COBB & CO., New Orleans. COBB, MARTIN & CO., New York.
Thos. J. Martin, Louisville, Ky. Daniel Cobb, New York. Jno. D. Cobb, Jno. Dolhonde, New Orleans.
August 1st, 1857. aug11m

Dissolution of Partnership.
THE copartnership heretofore existing under the firm of O. TALAMON & CO. is this day dissolved by limitation of contract.
Per pro. O. TALAMON, CHS. TALAMON, CH. TALAMON. Per pro. A. DESSOMMES, LOUIS DESSOMMES.
New Orleans, August 1st, 1857.

Copartnership.
The undersigned have this day formed a copartnership under the style of O. TALAMON & DESSOMMES. They will carry on the same business as the late firm O. TALAMON & Co., and will attend to the liquidation of the same.
Per pro. O. TALAMON, CHS TALAMON, A. DESSOMMES, LOUIS DESSOMMES.
New Orleans, August 1st, 1857. aug1 1m

Notice.
MR. ALPHONSE CHOPARD having withdrawn from the firm of DONNELLY, BIZZINA & CO., the liquidation of the same will be carried on, from after the first July, 1857, by both of the undersigned.
MR. HENRY MURRAY will continue the same kind of business for his own account at the same stand, Nos. 68 and 70 Tchoupitoulas street, under the name and style of DONNELLY, BIZZINA & CO.
HENRY MURRAY, A. CHOPARD.
New Orleans, July 1st, 1857.

Copartnership.
The firm heretofore known under the style of Sosthene Thomas has this day changed to SOSTHENE THOMAS & CO.
Per Pro. SOSTHENE THOMAS. J. J. HERR.
New Orleans, 1st July, 1857. jy2

Home Insurance Company of New Orleans.
Office, corner Canal street and Exchange Place.
CASH CAPITAL........$250,000.
THIS Company is now prepared to insure against fire and marine risks, at the current rates of premium, and return to the insured [illegible] per cent. in cash [illegible]
All losses will be adjusted promptly and equitably.
LOUIS BARNETT, Secretary. HENRY PEYCHAUD, President. L. H. PLACE, Vice-President.
DIRECTORS: HENRY PEYCHAUD, L. H. PLACE, F. MALOCHE, E. PLASSAN, JAMES A. LUSK, A. LAFORET, W. H. VREDENBURGH, GEO. HEATON, THEO. LANAUX.
New Orleans, April 20, 1857. ap28

Union Insurance Company of New Orleans.
CASH CAPITAL........$250,000.
THE UNION INSURANCE COMPANY OF NEW ORLEANS is now prepared to take the usual Fire, River and Marine Risks, at their office, No. 11 Camp street.
This Company offers to insurers the security of a capital of a quarter of a million of dollars, and the advantages of a mutual company [illegible]
All losses will be adjusted promptly and equitably.
JULES DOLHONDE, Sec'y. C. CHIAPELLA, President.
DIRECTORS: R. W. Ogden, of the firm of P. Cuneo, Bro. & Co. Carl Kohn, of the firm of C. Kohn & Ryan. L. F. Generes, of the firm of Abat, Generes & Co. Victor Maignan, of the firm of V. & E. Maignan. W. J. Eastes, of the firm of Shaw & Zunts. P. Lobit, of the firm of Lobit & Carpentier. John Dolhonde, of the firm of Martin, Owen & Cobb. Jos. Reynoval. A. Chiapella. ap7

UNIVERSITY OF LOUISIANA. LAW DEPARTMENT.
THE Lectures in this Department will commence on the second Monday of November, 1857, and continue until the first Monday of April, 1858. They will embrace the most important branches of the Civil, Common, Constitutional and International Law, as well as Equity, Jurisprudence and Practice. Lectures will be delivered by four Professors.
Those by Professor McCALEB will treat of Admiralty and Maritime Law, International Law, and the Jurisdiction of the Courts of the United States.
Those by Professor RANDELL HUNT will treat of Commercial Law, Criminal Law, and the Law of Evidence.
Those by Professor ROSELIUS will embrace the Civil Law; Land Titles, whether derived from England, Spain, France or the United States; and the Practice of the Courts of Civil Jurisdiction in Louisiana.
Those by Professor HENNEN will embrace the Common Law, Equity, Jurisprudence and Practice, and Constitutional Law.
The degree of Bachelor of Laws will be conferred on those students only who shall have attended two full courses of Lectures, or one full course after having read twelve months under the direction of a respectable Counsellor at Law, and who shall, on examination by the various Professors, be found deserving of the honor.
The fee of each Professor is $25; matriculation fee, $5; and $10 for the diploma.
All communications must be addressed to the Dean of the Faculty, at New Orleans.
THEODORE H. McCALEB, Dean of the Faculty.

UNIVERSITY OF LOUISIANA.
THE Collegiate Department of the UNIVERSITY OF LOUISIANA has been organized with a view to effect a co-operation in the management of its large and flourishing Commercial and Grammar Schools.
COLLEGIATE FACULTY.
G. W. SEARS, (graduate of the U. S. Military Academy) Professor of Mathematics and Natural Science, and Dean.
LOUIS DUFAU, M. A., Professor of Moral and Mental Philosophy.
W. B. PECK, M. A., Professor of Belles Lettres and Elocution.
GEORGE GREENER, M. A., Professor of Latin, Greek and German.
J. GENTIL, M. A., Professor of French and Spanish languages.
Professor LOUIS DUFAU will exercise a general supervision over the Department, and have charge of its fiscal affairs.
The Commercial and Grammar Schools will continue in session during the summer.
Terms as moderate as in any other Southern School, are as follows:
Boarding per annum, tuition included........$300
Half Boarders, per month........16
Day Scholars. Collegiate and Commercial Dep'ts........10; Grammar School, per month, $5, $6, $7 or $8, according to age of pupils.
Arrangements must be made directly with Professor DUFAU for the admission of students to either Department, either as boarders, half boarders, or day scholars. For full particulars apply at the Secretary's office, No. 1, East Wing, corner of Common and Baronne streets. my18

YELLOW SPLIT PEAS—20 barrels in store, for sale by DONNELLY, BIZZINA & CO, au8 68 Tchoupitoulas st.

GREEN SPLIT PEAS—A few barrels and half barrels, in store and for sale by DONNELLY, BIZZINA & CO, au8 68 Tchoupitoulas st.

GRUYERE CHEESE—Landing ex ship Lemuel Dyer, from Havre, and for sale by SOSTHENE THOMAS & CO, No. 9 Gravier st.

OSWEGO STARCH—300 boxes and 300 half boxes of this celebrated Starch, for sale by JOSEPH H MARKS & CO, 76 and 78 Magazine st.

PEPPER, CLOVES AND ALLSPICE—For sale by JOSEPH H MARKS & CO, 76 and 78 Magazine st.

BI-CARBONATE SODA—300 half bbls, for sale by JOSEPH H MARKS & CO, 76 and 78 Magazine st.

OLD GOVERNMENT JAVA—150 bags, for sale by JOSEPH H. MARKS & CO, 76 and 78 Magazine st.

NEW MACKEREL—150 quarter bbls Mackerel, landing ex ship Henrietta Marcy, and for sale by JOSEPH H MARKS & CO, 76 & 78 Magazine st.

RECEIVED per ship Jane E. Williams, from Bordeaux—30 boxes Frontignan Muscat; 50 boxes Vermouth, Noilly, Pratt & Co; 100 boxes Sweet Oil, Piagnol, bottles, 40 do do do half do. For sale by J N CURIEN, 23 Toulouse st.

PURE SPIRITS—50 bbls first proof, for sale by JOSEPH LANDIS & CO, 25 Tchoupitoulas st.

STATE OF LOUISIANA,
EXECUTIVE OFFICE.
WHEREAS application has been made by Bernard Turpin for the canceling of two bonds, in the sum of ten thousand dollars each, given as security for the faithful performance of the duties as Auctioneer, in the city of New Orleans, one signed on the 24th of April, 1855, the other on the 9th of April, 1856, each by said Bernard Turpin as principal, together with Francisco Tio, A. C. Bienvenu and J. M. Lapeyre as sureties:
Now, therefore, I hereby notify all persons interested therein, to show cause, at the office of the Secretary of State, within ninety days after the last publication hereof, why the said bonds should not be canceled and annulled.
Given under my hand and the seal of State, at Baton Rouge, this 20th day of July, A. D. 1857, and of the eighty-second year of the independence of the United States of America.
[L. S.] (Signed) ROBERT C. WICKLIFFE, Governor.
Andrew S. Herron, Secretary of State. jy23 30d

Bank of Louisiana,
New Orleans, July 27, 1857.
A SEMI-ANNUAL DIVIDEND of Five per cent. will be paid to the stockholders of this Bank on and after MONDAY, 3d of August next. By order of the Board.
jy28 R. M. DAVIS, Cashier.

Dividend Notice.
Louisiana State Bank, Saturday, 1st August, 1857.
THE Stockholders of this Bank are notified that, by a resolution of the Board of Directors, it has been ordered that a semi-annual dividend of six per cent. be declared THIS DAY, payable on and from MONDAY, the 10th inst.
au2 RICHARD RELF, Cashier.

For Sale.
A LIKELY NEGRO WOMAN, 19 years of age, good cook and excellent washer and ironer, house servant, trustworthy, of an excellent disposition, guaranteed against the vices and diseases prescribed by law. Apply to J. B. DERBEY, Broker, jy26 No. 60 Customhouse street, corner Bourbon.

Wanted.
A COLORED WOMAN wanted—one who can wash, iron and cook for two persons only. Apply to J. RIVIERE & HICKMAN, jy9 Nos. 50 & 52 Common street.

MEN AND BOYS AND CHILDREN'S CLOTHING AT NEAR COST.
BARGAINS, BARGAINS.
ALFRED MUNROE & CO., No. 34 Magazine street, corner of Gravier, Will dispose of their large stock of Summer Clothing at NEAR COST.
A reduction in Pants of from 50 cents to $1 00.
A reduction in Coats of from 50 cents to $2 00.
Call soon and get a fit for COATS, PANTALOONS, SHIRTS, UNDERSHIRTS, DRAWERS, OR HOSE.
Patent or Challenge Shirts.
Their merit is that they are made in the best possible manner, as good Goods for the price as any other maker, and superior in form and fit to any.
TRUNKS, VALISES, CARPET-BAGS AND UMBRELLAS.
Full assortment of India Rubber Clothing, Piano Covers, Blankets, Hospital Cloth, Gun Covers, &c., &c., sold at Manufacturers' Prices.
Call and examine for yourselves, AT THE ONE-PRICE STORE OF ALFRED MUNROE & CO., 34 Magazine street, jy29 Northeast corner of Gravier street.

Bladon Water.
THIS WATER, from the Alkaline Sulphur Springs, at Bladon, Alabama, owned by Messrs. Connor & Womack, is recommended for a great variety of complaints peculiar to the Southern climate. It acts mildly, yet efficiently, on the different secreting organs, as the liver, skin, kidneys, mucous membranes, etc., restoring those organs to their natural healthy condition [illegible] BLADON WATER as a remedy for the above mentioned and many other diseases.
The proprietors would respectfully inform the public that they are now prepared to receive visitors at the Springs, and have established the following agency, where the water can be had at all times, FRESH, by the barrel or demi-john, on the same terms as at the Springs, by addressing JAMES SYME, Druggist, 126 Canal street, (Touro Buildings) Agent for New Orleans.
P. S. For the convenience of invalids, the BLADON WATER is kept on draught at the above store, as well as at the drug stores generally in New Orleans. ja6tf

LEA & PERRINS'S
CELEBRATED
WORCESTERSHIRE SAUCE.
PRONOUNCED BY CONNOISSEURS TO BE THE "ONLY GOOD SAUCE," AND APPLICABLE TO EVERY VARIETY OF DISH.
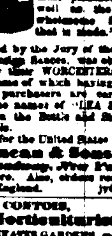
EXTRACT of a Letter from a Medical Gentleman, At Madras, to his brother, at Worcester, May 1851.
"Tell LEA & PERRINS that their SAUCE is highly esteemed in India, and is, in my opinion, the most palatable, as well as the most wholesome Sauce that is made."
The only Medal awarded by the Jury of the New York Exhibition for Foreign Sauces, was obtained by LEA & PERRINS for their WORCESTERSHIRE SAUCE, the world-wide fame of which having led to numerous IMITATIONS, purchasers are earnestly requested to see that the names of "LEA & PERRINS" are impressed upon the Bottle and Stopper, and printed upon the labels.
Sole Wholesale Agents for the United States: John Duncan & Sons, 405 Broadway, New York.
A stock always in store. Also, orders received for direct shipment from England. jy6 1y

CLAUDE CONTOIS,
Gardener, Horticulturist,
PREPARES AND CULTIVATES GARDENS. No. 266 Bourbon street, between St. Philip and Dumaine, New Orleans. jy29 1y

IMPORTANT TO THE Traveling Public and Sea-Faring Men.
BUNKER'S
Life-Preserving and Bathing Shirts!
CHARLES J. BUNKER, of No. 327 Broadway, New York City, has invented an easy and entirely safe dress for bathers, sea-faring men, and for all exposed to accidents by sea. No person should think of crossing river, lake or sea without one of these Life-Preservers. [illegible]
LIFE-PRESERVING SHIRTS—No. 1, $4; No. 2, $6; No. 3, $7; No. 4, $8; No. 5, $9; No. 6, $10.
BATHING SHIRTS—No. 1, $2; No. 2, $2 25; No. 3, $2 50; No. 4, $2 75; No. 5, $3; No. 6, $3 25; No. 7, $3 50.
N. B. Certificates from the following gentlemen can be seen at 327 Broadway.
JOSEPH WALKER, Pres. Life-Saving Benev. Ass'n of New York. ELLWOOD WALTER, Pres. Mercantile Mutual Ins. Co., New York. NATH'L L. & GEO. GRISWOLD. A. B. NEILSON, President New York Board of Underwriters. BIRD & NEILSON. JOHNSON & HIGGINS. jel-3m

TOMBOLA.
Or, Sale by Subscription.
16,000 TICKETS at $1. 875 prizes, representing a real value of $16,000. Exhibited at Nos. 161 and 163 Royal street.
The first two lots are a property on St. Peter street, worth $4,000; another property at Mandeville, worth $2,500. Plans exhibited as above.
Persons drawing prizes will be put in possession of the same without any cost.
The other prizes comprise splendid Bracelets, Diamond Sets, very valuable double-case Watches, gold and silver Watches, some Silverware, large and small Paintings, Guns, Pistols, Colt's Revolvers, Jewelry, &c., &c. The whole valued very low, as can be seen on the list, which may be examined at all times. Each ticket bears my signature. DOOVEUR.
Any one taking 10 tickets will be entitled to an extra ticket.
500 tickets will be distributed for the benefit of the orphans. ap3 tf

COMMERCIAL INSTITUTE,
UNDER THE DIRECTION OF
MR. ED. JEGOU,
No. 283 Burgundy Street.
ON the 1st of JUNE the above establishment will be removed to No. 65 Ursulines street, in the large building formerly known as the Orleans College, conducted by Mr. Malmergue, and since used as a public school.
Parents are respectfully invited to call and visit the Institute after it shall have been repaired.
my20 ED. JEGOU.

FOR SALE—To arrive per ships Lorena, Arlington and Barney, from Bordeaux—40 casks superior claret, Merle; 40 do family claret; 10 cases of 100 half boxes, green peas; 1 do of 100 half do, cepe in oil; 1 do of 100 half do, truffles; 3 do of 24 half bottles, fruits in juice; 100 do of 100 qr boxes, sardines; 50 do of [illegible] preserves. GRATIAA, COMMAGERE & CO, jy29 20 Customhouse st.

RICE—50 casks prime Carolina, for sale by JOSEPH H. MARKS & CO., jy24 76 and 78 Magazine st.

GOSHEN BUTTER—40 firkins choice yellow selected, for sale by JOSEPH H MARKS & CO, jy24 76 and 78 Magazine st.

BENT'S CRACKERS—Water, butter, soda, wine and sugar: 30 cases, for sale by JOSEPH H MARKS & CO, jy24 76 and 78 Magazine st.

LOAF, CRUSHED AND POWDERED SUGAR—300 packages, for sale by JOSEPH H MARKS & CO, jy24 76 and 78 Magazine st.

FOR SALE—COLZA OIL; FRENCH CHEESE COVERS, at $3; NAILS; FRENCH TAILOR IRONS; Side and Hanging KEROSENE LAMPS, for groceries, coffee-houses and other public establishments. KEROSENE OILS. To arrive soon—FLY-CATCHERS. R. HAUTKE & CO., 72 Condé, jy22 between Dumaine and St. Ann streets.

GREEN PEAS—600 half boxes, on hand and in store. For sale by DUNTZE & IKEN, jy21 corner Royal and Conti streets.

ALCOHOL—300 barrels, for sale by E J HART & CO, jy24 77 and 79 Tchoupitoulas st.

HAVANA SUGAR—300 boxes white, yellow and brown, in store, for sale by MORENO BROTHERS, 34 Old Levee st.

HAVANA CIGARS, HAVANA CIGARS—Just received per brig Mary Elizabeth, an excellent assortment of Cigars, of desirable quality, and consisting, in part, of the following favorite brands, viz: El Acuerso, El Sultan, Ant. Garcia & Co., Importados, Nicotiana, El Sol, Fulton, &c., which, with our well-selected stock, now on hand, we offer for sale at very reasonable terms. jy21 2w MORENO BROTHERS, 34 Old Levee st.

PAPER CIGARS—20 boxes, of 500 each, Minerva brand. For sale by LABORDE & XIQUES, jy20 30 New Levee.

HAVANA LEAF TOBACCO—15 bales Havana Leaf Tobacco, wrappers and fillers [illegible], by MORENO BROTHERS, 34 Old Levee st.

New Dyeing Establishment.
H. BARBIER & F. THOMAS,
Dyers and Scourers,
(PUPILS OF THE IMPERIAL GOBELINS MANUFACTURE,)
Royal street, No. 72, between Conti and Bienville streets, and No. 294, between St. Philip and Ursulines streets.
Dyeing and Scouring, Improved by the Latest Process.
DYEING and RENOVATING, restoring the original colors and pliantness of all kinds of damaged goods, merinos, silks, velvets, ribbons, French cashmere and India shawls, veils, blonds, sewing and embroidery silk and wool, church ornaments and tapes, umbrellas and parasols, felt and other hats.
CHINA CRAPE and other shawls.
DYEING (ALL COLORS) and RENOVATION of the above colors, guaranteed as good as new, and of brilliant colors.
BLEACHING of all kinds of brown and COLORED goods; COTTON, flax, silk and wool goods.
BLACK GOODS dyed in all colors.
Dyeing of all kinds of wearing apparel, such as dresses, shawls, cloaks, coats, vests, pants, frock coats, paletots, children's clothing, military uniforms, silk, woolen, cotton and thread furniture covers, curtains, &c., &c.
The whole on moderate terms. au4

SCRIP! SCRIP! SCRIP!
of the CRESCENT, MERCHANTS', LOUISIANA, HOME and SUN MUTUAL INSURANCE COMPANIES, bought by GEO. GOTTSCHALK, au4 1m 96 Common street.

A CARD.
THE steamer LECOMTE, Capt. Cheney Johnson, will take the place of the steamer ERIS in the Bayou and lower Coast trade while the latter is repairing, leaving on every SATURDAY and WEDNESDAY, at 10 o'clock, A. M. au4 2w

AMERICAN AROMATIC BITTER CORDIAL.
THIS cordial, whose delicate flavor and aroma are unsurpassed, is the most successful tonic and restoration known in cases of general debility: it restores the appetite, invigorates the action and functions of the stomach, and thereby prevents dyspepsia, so often brought on by continued attacks of indigestion, the prevalent complaint of hot and humid climates. Said cordial may be administered with equal efficiency to the infant and the aged, by following the directions printed on the label of each bottle; and its agreeable taste is not the least of its recommendations.
This cordial has been introduced into general use in the Sazarac House, and other principal Coffee-houses in this city, as the superior to Boker's Stomach Bitters, so celebrated throughout the United States; and there can be no doubt that all who have tested the AMERICAN CORDIAL, give it the preference over all other bitters in use.
A. A. PEYCHAUD, 116 Royal st.

CARPET WAREHOUSE,
19 Chartres street.
WE have on hand a large assortment of CARPETING, such as MEDALLIONS VELVET, WILTON, TAPESTRY, BRUSSELS, &c., &c.
MATTING—600 rolls 4-4, 5-4 and 6-4 white, checkered and fancy.
FLOOR OIL-CLOTH, from 24 feet down to any width, cut to suit halls, rooms, &c.
Also—Table and Piano Covers, Crumb-cloths, Window Shades, Hair-cloths, &c.
All of which are offered at the LOWEST MARKET PRICES.
au7 A. BROUSSEAU & CO.

A CARD.
C. DUHAMEL,
OPTICIAN and MANUFACTURER, No. 50 CHARTRES STREET, a resident of this city for upwards of sixteen years, well known in this and the neighboring States for the quality of his Spectacle Glasses, Optical Instruments and others, an extensive assortment of which he has constantly on hand, hopes he has deserved, by a long experience in the line, the confidence of his customers and of the public. [illegible]
Mr. C. DUHAMEL offers to persons in want of Spectacles, Rock Crystal, Periscopic Glasses; (Wollaston pebbles) the Pair, at a price not exceeding $4 a pair, without the frame. The quality of these Glasses, called, by some, Scotch Pebbles, Brazilian Pebbles, and Asiatic Pebbles, &c., does not vary according to the country whence they come, but according to the purity and clearness of the stone whence they are drawn—to the regularity of the curve and the finish imparted to them by a skilful artist. In this respect, Duhamel's glasses are inferior to no other glasses.
The prices are invariably as follows:
A pair of rock crystal glasses, with frame Gold frames, $12 to $[illegible]. Steel frames, $4 to $[illegible]. Silver frames, $6 to 10. The glasses only, $4.
Fine ordinary spectacle glasses, $1 a pair.
Fine Periscopic glasses, concave and convex, $2 50 a pair.
A pair of steel spectacles with fine ordinary glasses, $1 50 to $4 a pair, according to the quality of the frame.
A pair of gold spectacles, with fine ordinary glasses, $7 to $9.
All fancy spectacle frames are offered at very moderate prices.
Mr. D. begs leave to remark that, in his opinion, and in the opinion of many competent and experienced persons in the line, rock crystal glasses are superior in every respect to fine glasses properly [illegible]. They are harder, and their surface [illegible] but are not better [illegible] preservation of the sight [illegible]
Mr. D. is agent for Desbordes' Steam gauges. Owners of steam workshops and others are invited to try them, they are perfect in every respect, and [illegible] terms.
Also on hand, the following, and many other instruments:
Theodolites; Surveyors' Compasses; Levels; Pocket Compasses; Graphometers; Prisms and other Mathematical instruments; Telescopes; Barometers; Thermometers; Weights and Scales; Microscopes; Stereoscopes; Views, &c.; [illegible] Electric; and Electro-magnetic instruments; Phantasmagorias, and a large assortment of double Opera Glasses. dec16

BEANS—25 barrels egg beans; 25 barrels kidney beans; [illegible] barrels small white navy beans, now landing. For sale by DONNELLY, BIZZINA & CO, jy27 68 Tchoupitoulas st.

MARSEILLES WINES, &c.—30 cases Burgundy wine, 60 boxes vermouth, Barnoux, Chappes oil, 24 ox, James Piagnol, 200 baskets, 12 bot. each, olive oil; 50 do 24 hf do do do; landing ex bark Jane E. Williams, from Marseilles, and for sale by B. TALAMON, jy28 118 Royal st.

BRANDY—300 quarter casks first proof, American; 300 eighth do do do do, for sale by JOSEPH LANDIS & CO, jy28 25 Tchoupitoulas st.

EXCHANGE ON HAVANA—Drafts at sight, for any amount, drawn by LABORDE & XIQUES, jy30 30 New Levee st.

HONEY—5 barrels of superior Cuba Honey, in store and for sale by LABORDE & XIQUES, jy30 30 New Levee st.

HAVANA CIGARS—1,500,000 [illegible] brands, from $20 to $120 per 1,000. Sold low, on consignment, by LABORDE & XIQUES, 30 New Levee.

INDIGO—10 serons of fine Guatemala Indigo. For sale by LABORDE & XIQUES, jy30 30 New Levee.

LANDING ex ship Jane E. Williams, from Havre—100 baskets olive oil, J. Piagnol, 24 ounce bottles and half do; 150 cases olives, capers and pickles; 125 do Swiss absynthe; 10 do chestnut liquor; 10 do Menth d'Or cassis; 10 do kirschwasser; 20 do green liquor, J. Figuet, 4 bales Alicante aniseed; 25 baskets vermouth, Noilly, Pratt & Co; 50 do do, Riviere Bros. For sale by HENRY VALETON, jy28 90 St. Louis st.

LANDING ex ship E. G. Barney, from Bordeaux—20 casks old White Wine, Haut Sauterne; 6 qr pipes Brandy, 4th proof, 6 qr do do, 1st proof; 20 qr do do, Henry Sutton, 1st proof, 6 eighth pipes old Cognac, Sos Champagne, 20 boxes Mustard, Tardy & Bessamp; 4 bales Corks [illegible] containing 500 each. For sale by E. TALAMON, jy28 131 Royal st.

LANDING ex ship Barney, from Bordeaux—50 casks claret, St. Julien Medoc. For sale by X. LAMBERT, jy25 No. 62 Magazine street.

BAY RUM—2 puncheons, for sale by E J HART & CO, jy24 77 and 79 Tchoupitoulas st.

French Perfumery.
JUST RECEIVED, a fresh assortment of French Perfumery, from the best houses in Paris. LION & PINSARD, jy15 60 and 62 Royal st., corner Bienville.

SPANISH CHOCOLATE—1500 lbs. of very superior quality, handsomely put up in tin boxes of 14 lbs each. In store and for sale low, to close consignment, by MORENO & BROTHER, jy11 34 Gravier st.

LANDING ex ship Kearney, from Bordeaux—3 bales grey Woolen Blankets, 20 pieces, Z. Granger & Co; 5 do green do do, 30 hf do do; 15 do white do do, 20 hf do do. For sale by GRATIAA, COMMAGERE & CO., jy27 20 Customhouse street.

TO ARRIVE—per ships Lorena and Arlington—15 casks Claret, St. Julien; 15 .. Margaux; 15 .. St. Emilion; 100 boxes Claret, St. Julien; 100 .. St. Estephe; 100 .. Margaux; 100 .. Chat. Lafitte and Haut Brion; 100 .. White Wine, Haut Sauterne; 20 barrels; 20 casks; 20 cases, 50 hf boxes each, Sardines in Oil; 10 .. 50 qr boxes each; 10 .. 100 .. Green Peas; 5 .. 25 half boxes each. For sale by J. VIOSCA, Jr., jy27 29 Conti st.

IN STORE—300 boxes absynthe, E. Pernod; 40 do kirschwasser; 20 do chestnut liquor; 40 casks claret, Cotes Fronsac; 15 qr pipes Port wine, Reg. For sale by J. M. CURIEN, jy20 23 Toulouse st.

RECEIVED per ship Lemuel Dyer, from Havre—60 baskets genuine Menth d'Or cassis; 10 do rum punch; 100 do [illegible] wine; 110 pipes do. For sale by J. M. CURIEN, jy20 23 Toulouse st.

RECEIVED per ship Jane E. Williams, from Marseilles—50 boxes Vermouth, Noilly, Pratt & Co; 50 do Muscat, Noilly, Pratt & Co. For sale by J. N. CURIEN, jy20 23 Toulouse st.

IN CUSTOMHOUSE STORES—400 cases absynthe, E. P. For sale by J. M. CURIEN, 23 Toulouse st.

SARDINES IN OIL—125 cases, half and qr boxes, Nantes and La Rochelle. For sale by EUG. ROCHEREAU & CO., 17 and 19 St. Louis st.

LANDING ex ship E. G. Barney, from Bordeaux—25 cases Claret, St. Loub; 15 qr pipes Brandy, Lavanture, 1st proof. EUG. ROCHEREAU & CO, jy27 17 and 19 St. Louis st.

BEEF—75 bbls Mess and Prime; 50 hf do do, family Mess. For sale by GALLOSO & PASCAL, jy13 57 and 58 Old Levee st.

COGNAC—Vineyard Proprietors' in Cognac; Goldemberg, do; Renaud & Co; La Rochelle; fine champagne; in customhouse stores, for sale by V & E MAIGNAN, jy20 25 St. Louis st.

CHAMPAGNE—50 baskets Champagne Wine, (12 bottles) Krug & Co; 10 do do, 24 hf bottles, do; just landed from ship Joseph Holmes, from Havre. For sale by EUG. ROCHEREAU & CO, jy20 17 and 19 St. Louis street.

CHAMPAGNE—24 baskets, Greno and Binet de Bouzy, quarts and pints, landing ex ship Lemuel Dyer, from Havre, for sale by V & E MAIGNAN, jy25 25 St. Louis st.

TO arrive here per ships St. Louis and Hemisphere, from New York—100 baskets, Piper's Heidsieck Champagne, quarts and pints. For sale by J. N. CURIEN, jy25 23 Toulouse street.

BUTTER—50 kegs good Hay Butter, 30 firkins do do. For sale by GALLOSO & PASCAL, jy13 57 and 58 Old Levee street.

HOLLAND GIN—50 pipes J. Belcher's Schiedam, landing ex ship [illegible], for sale by PREAU & COUTURIE, jy30 31 and 33 Gravier st.

VANILLA BEANS—1 box for sale by [illegible] & CO., 65 Bienville street.

California.
At Reduced Rates for Second Cabin and Steerage.
Will sail on THURSDAY, August 20, at 8 o'clock, A. M., FOR CALIFORNIA, via HAVANA, ASPINWALL AND PANAMA—The U. S. Mail Steamship Company's fine steamship PHILADELPHIA, A. G. Gray, commander, will leave her wharf, opposite ST. JOSEPH STREET, as above, precisely, connecting with the steamship Granada, at Havana, and the Pacific mail steamship Golden Age, at Panama.
Through tickets can now be obtained at the office of ARMSTRONG, HARRIS & CO., au11 63 Natchez street, near Camp.

New York, via Havana.
Sails THURSDAY, August 20, at 8 A. M., precisely.
UNITED STATES MAIL STEAMSHIP COMPANY.—FOR NEW YORK, via HAVANA.—The new and elegant steamship PHILADELPHIA, A. G. Gray, commander, will leave her wharf, opposite ST. JOSEPH STREET, for New York, via Havana, as above, with the Government mails and passengers.
For freight or passage, apply at the office of the Company, 72 Magazine street.
aug11 JENNINGS, LAUGHLAND & CO., Agents.

Reduced Rates.
Cabin Passage to Galveston, $10—Meals included.
To sail on SUNDAY, August 16, at 8 o'clock, A. M.
SOUTHERN STEAMSHIP COMPANY.—For Galveston and Matagorda Bay—United States Mail Line. The superior coppered and copper-fastened steamship MEXICO, J. Y. Lawless, commander, leaves as above. For freight or passage, having elegant accommodations for passengers, apply on board, or to HARRIS, MORGAN & CO., foot of Julia st., opposite the steamship landing.
The steamships of this Company will hereafter pay lighterage on goods from Powderhorn to Lavaca.
Shippers will please provide themselves with the steamer's forms of bills of lading; none other will be signed. au11

NEW INLAND ROUTE TO TEXAS.
FOR GALVESTON AND INDIANOLA, (Powder Horn.)
SAVING OF ONE DAY'S TIME, as well as REDUCED RATES for passage, freight and insurance.
Leaving Every SUNDAY and THURSDAY, by the NEW ORLEANS and OPELOUSAS RAILROAD.
Connecting at Berwick's Bay with the new and splendid steamships GALVESTON and OPELOUSAS, of 1200 tons burthen each, built expressly for this route, and so constructed as to avoid the dangers and delays heretofore arising from the passage of the Texas bars.
Passengers will leave New Orleans from the ferry landing, opposite Jackson square, on SUNDAY and THURSDAY MORNING, at 10 o'clock, commencing on Sunday, the 11th of May, 1857.
The OPELOUSAS, Capt. A. Van Horne Ford, will leave on Sundays, and the GALVESTON, Capt. David Wilson, on Thursdays.
RETURNING—The days of leaving Indianola will be Wednesdays and Saturdays, and Galveston on Sundays and Thursdays.
Freight will be received daily, (Sundays excepted) at the Company's landing in New Orleans, at the foot of St. Louis street, and will be transported through to ports of destination without extra charge of any kind, at the lowest rates heretofore charged by the line of outside steamers. Freight received before 1 o'clock, on Saturdays and Wednesdays, will go by the steamers on Sunday and Thursday.
For freight or passage, apply at the office of the Company, (the only office of the line in New Orleans), corner of St. Peter and Levee streets, opposite Jackson square, where cabin plans of the steamers may be seen, and staterooms secured.
A. B. SEGER, Vice-President, my9 tf N. O., Opel. and G. W. Railroad.

FOR GERMAN, FRENCH AND ENGLISH PORTS.
NEW YORK, BREMEN AND SOUTHAMPTON U. S. MAIL STEAMERS.—The ships composing this line are the WASHINGTON, Capt. E. Cavendy, HERMANN, Capt. Edward Higgins. These steamers stop at Southampton, both going and returning.
PROPOSED DATES OF SAILING—1857.

	From New York. Saturday.	From Bremen. Saturday.	From Southampton for New York. Wednesday.
HERMANN		Feb. 21	Feb. 25
WASHINGTON	Feb. 21	Mar. 21	Mar. 25
HERMANN	Mar. 21	April 18	April 22
WASHINGTON	April 18	May 16	May 20
HERMANN	May 16	June 13	June 17
WASHINGTON	June 13	July 11	July 15
HERMANN	July 11	Aug. 8	Aug. 12
WASHINGTON	Aug. 8	Sept. 5	Sept. 9
HERMANN	Sept. 5	Oct. 3	Oct. 7
WASHINGTON	Oct. 3	Oct. 31	Nov. 4
HERMANN	Oct. 31	Nov. 28	Dec. 2
WASHINGTON	Nov. 28	Dec. 26	Dec. 30

Stopping at Southampton, both going and returning, they offer passengers proceeding to London and Havre advantages over any other route for the economy of time and money.
PASSAGE FROM NEW YORK TO SOUTHAMPTON AND BREMEN.
First Cabin Main Saloon, $130; First Cabin Lower Saloon, $110; Second do., $60.
All letters and newspapers must pass through the Post-office.
No bills of lading will be signed or parcels received on the day of sailing.
An experienced Surgeon is attached to each ship.
For freight or passage, apply to C. H. SAND, 11 South William st., New York. C. A. HEINEKEN & Co., Bremen. CROSKEY & Co., Southampton. WM. ISELIN, Havre.

CROSKEY & CO'S LINE OF STEAMERS BETWEEN NEW YORK, LONDON AND BREMEN.
The Magnificent British Steamships
QUEEN of the SOUTH, Capt. Beal, 2281 tons burthen.
INDIANA, Capt. Bader, 2264 do.
ARGO, Capt. Benson, 2315 do.
JASON, Capt. Britton, 2667 do.
OWNED by the EUROPEAN AND AMERICAN STEAM SHIPPING COMP'Y OF LONDON AND SOUTHAMPTON, are appointed to sail from NEW YORK, on every alternate WEDNESDAY, for LONDON and BREMEN, touching at SOUTHAMPTON to land passengers and mails for England and France.—They will remain one day at London, and then proceed to Bremen.
Returning, they will leave BREMEN for NEW YORK on every alternate SATURDAY, stopping only at SOUTHAMPTON. These steamships are of the first class, and have superior accommodations for passengers. They will take a limited number of third-class or steerage passengers. A surgeon attached to each ship.
The rates of freight to London will be but little higher than those of sailing ships.
RATES OF PASSAGE.
First Cabin, $80; Second Cabin, $50; Steerage, [illegible]
The steamship QUEEN OF THE SOUTH will sail from New York on Wednesday, 22d July, and be succeeded by the INDIANA, Wednesday, August 5th, and the ARGO, August 19th.
For freight or passage, apply to C. H. SAND, my19 1y 11 South William street, N. Y.

HAVANA AND HAVRE.
REGULAR LINE FRENCH STEAMERS between HAVANA and HAVRE, touching at Vigo, Spain.
ALMA, CADIZ, BARCELONNE, VIGO, FRANCONTONIA.
The above steamers will leave Havana for Havre, touching at Vigo, regularly on the 12th of each month.
Price of passage from Havana to Havre—First Cabin $170; Second Cabin [illegible]
An experienced Surgeon attached to each ship.
Apply in Havana to J. M. ZANGRONY.
Apply in New Orleans to ED. DUPASSEUR & CO.
The stoppage at Vigo will not extend over eight hours.

VICHY SPRING WATER.
LANDING ex ship Lawin, 150 bottles VICHY WATER from the following springs: HOPITAL, HAUTE RIVE, GRANDE GRILLE, CELESTINS.
For sale at D. PERESS'S Drug store, jel6 tf corner Conti and Bienville streets.

DOCTOR WILSON,
LATE Surgeon at St. Thomas and St. Bartholomew Hospitals, six years with Sir R. Cooper, and during ten years a practitioner in the United States, may be consulted daily at his Office, 17 Dauphine street, between Customhouse and Canal streets, upon all diseases, male and female: Syphilis, gonorrhea, diseases of the skin, eyes, headaches, nervous diseases, diseases of the chest, lungs, palpitation of the heart, rheumatism, gout, piles, diseases of the stomach and liver, worms, scrofula, cancers, burns, and all chronic complaints.
Cancers and old sores cured without operations.
Careful and experienced nurses provided for cases [illegible] and fever cases, at moderate charges.

KEROSENE OILS,
DISTILLED FROM COAL, (NOT EXPLOSIVE,)
SECURED BY LETTERS PATENT.
THE different grades of these celebrated Oils, suitable either for machinery of all kinds, or for family use, can be had of the authorized agents of the Company in this place, Messrs. R. NAUTRE & CO., and their duly appointed sub-agents.
AUSTENS, General Agents, Kerosene Oil Co., No. 50 Beaver street, N. Y.
The public is cautioned against explosive compounds sold under the name of Kerosene.

F. NEWHALL,
FRENCH AND AMERICAN
WALL PAPER WAREHOUSE,
60 Canal street, corner Old Levee, up stairs.
THE subscriber has just received and offers for sale the largest and best selected stock of PAPER HANGINGS in this market, consisting in part of Gold, Velvet, Frescos, Oak, Marble, Stone, Granite, Borders, Ornaments, Views and Decorations of every description.
Also, on hand, a large stock of low and medium priced Papers, Gold and Fancy Borders, Tester Paper, &c., for sale at reasonable prices by F. NEWHALL, 60 Canal street, jel6 3m corner Old Levee, up stairs.

Fans, Fans.
LION & PINSARD, 60 and 62 Royal street, corner Bienville, have just received new-style fans, of every description. jy15

GRUYERE—5 casks Swiss Cheese, in store and for sale by SOSTHENE THOMAS & CO., jy16 9 Gravier street.

SODA—300 kegs Bi-Carbonate; 40 kegs sal soda, for sale by E. J. HART & CO., jy24 77 and 79 Tchoupitoulas st.

PARADIS CIGARS—A few bbls of the well-known brand Espanola, in store and for sale by MORENO BROTHERS, jy21 2w 34 Old Levee st.

DIRECT IMPORTATION HAVANA CIGARS—A fine assortment of Londres, Regalias, Conchas, Regalias and half Regalias, of the brands Washington, Flor de los Campos, Intrepidez de Colon, and others of the best brands—just received in store per brig Mary Elizabeth.
A large stock of suitable sizes and the most celebrated brands always to be found. For sale by CABALLERO & BASCALDO, jel6 between Customhouse and Bienville sts, 36 Old Levee.

Sarsaparilla.
50 BALES, in bond or duty paid. Received per schr. W W Harkness, from Tampico, and for sale by J Y DE LA MARA, au6 37 Bienville st.

TO ARRIVE per ships Lorena, Arlington and Barney, from Bordeaux; 150 casks claret, Cotes Fronsac; 20 do do St. Julien; for sale by J N CURIEN, 23 Toulouse st.

BRANDY—75 qr pipes, J R Godard & Co, and 300 P Godard 14 do 10 eighth do, Lehorne; 1815 and 1858; 20 do, 15 qr do, Rochef Hill; 15 do 20 eighth do, A Lagrange & Co; 25 qr do, D & O Boyance; 10 do, Henry Sutton & Co; 5 do, champagne 20 do, J Dumarais; 12 do, A Seignette; 10 do, E Lamprey; 20 do, 25 eighth do, Ch. Seignette 1848 and 1854; 10 do, 5 qr do, P Sibart; 5 do, 10 eighth do, A Bouteleau & Co; 15 do, 25 do, United Vine Growers; 15 do, 15 eighth do, St. Charles, 15 do, 5 qr do, J Altel; 15 do, 20 eighth do, A [illegible] for sale by [illegible] & CO., 17 and 19 St. Louis st.