COMMERCIAL.

OFFICE OF THE BEE, }
SATURDAY EVENING, August 29, 1857. }

The COTTON market remains at a stand, with no desirable lots offering, and the day has passed, as yesterday, without a sale. We quote nominally as follows:

[illegible]

In SUGAR, no transactions have been reported. The sales of MOLASSES embrace 40 bbls. in lots, at previous rates, and 21 Cuba Muscovado in [illegible].

In MOLASSES, nothing has been done.

FLOUR has been dull, with sales of 100 bbls. good at $6 [illegible], 300 St. Louis at $6 [illegible], and 200 extra at $6 [illegible].

Of WHEAT, 1000 sacks inferior sold at 90c, 800 fair red at $1 [illegible], and 900 to 800 prime at $1 10 per bushel.

CORN is dull, and sales confined to some 900 to 1000 sacks mixed at 87c [illegible] bushel.

OATS have been active, with sales of 7100 sacks St. Louis, and [illegible] 2c at 40c per bushel.

Of BRAN, 267 sacks sold at 85c, and 100 shipstuff at [illegible].

PORK is still firm, and a lot 200 bbls Mess and M. sold at $20 per bbl. round.

BACON, 50 casks ribbed sides sold at the advanced rate of 15c, and some shoulders at 13½c per lb.

In LARD, no transactions are reported.

WHISKY is declining, and a lot of 170 bbls common was sold at [illegible] per gallon.

COFFEE is dull, with sales of only 200 bags at 10½, 11c, and [illegible] per lb.

Of SALT, a sale of 7000 bushels Cadiz, in warehouse, sold at 12c per bushel.

RICE is firm, and a small lot of fair Carolina brought [illegible].

In FREIGHTS, we notice only a few small shipments to Boston at 80c for flour, and 10c for wheat.

EXCHANGE is dull at our quotations:

Sterling, 10½@10¾; Francs, 5f. 17½@5f. 22½.
New York, 60 days, 1½@1¾ per cent. discount.
New York Sight, ¼@¾ per cent. premium.

MARINE NEWS.

Port of New Orleans, August 31, 1857.

CLEARED SATURDAY.

Steamship Mexico Rabbeson, for Galveston and Indianola, Harris, Morgan & co.
Ship George Green, Fairbanks, Mobile, J. Mackinder & co.
Bark Harriet Spalding, Booker, Boston, F. W. Williams & co.
Ship Poitou, Beebe, New York, W. Williams & co.
Schr. [illegible] Kate, Porter, Mobile, C. W. Newton & co.
Schr. Star, Thompson, Tampa Bay, J. A. [illegible].

ARRIVED SATURDAY.

Bark Guadalupe, Asbury, 6 days from Brazos Santiago, to master—in distress.
Schr. Wm. Forbes, Burns, 2 days from Pensacola, to Pauley, Rossel & co—Basin.

LAKE SCHOONERS—NEW BASIN.

Mary Ann Kemp, from Biloxi.
Osceola, Bisset, from Mouse River.
Victoria, Hobbs, from Covington.
Independence, ——, from Bay St. Louis.
Resolution, ——, from Bay St. Louis.
[illegible], ——, from Bay St. Louis.
Naverlaind, ——, from Bay St. Louis.

STEAMBOATS.

Catahoula, Hutchings, fm Mobile.
Joe Stockton, Hawthorn, fm Pascagoula.
Bettie Gates, Jaulian, fm Bal so.

ARRIVED YESTERDAY.

Steamship Empire City, Madewan, from New York 17th inst. via Havana, to Jennings, Laughead & co—1st district.
Schr. Sarah Bartlett Summers, 8 days from [illegible] to Gosnoliw & Lesparre—1st district.

STEAMBOATS.

Sunbeam, Donalow, fm Shreveport.
Capitol, Hooper, fm Bayou Sara.
Lettie, Micheo, fm Lockport.
R. W. Powell, Jackson, fm Vicksburg.

DOMESTIC PORTS.

NEW YORK, August 22d.—Cleared ship Silas Greenman, Webster, N. Orleans; ship [illegible] Dominion, Smith, do.
BOSTON, August [illegible]—Arrived, ship Dictator, Shaw, Cagliari, via New Orleans.

DISASTERS.

A most terrific gale of wind from the Northwest, visited City Point, Va., on Tuesday evening the 18th inst., at 5 o'clock, doing considerable damage to the shipping. The ship Stivie broke from her moorings and run into the schooner Jamestown, breaking her jibboom and mizzen-rigging, and stove her stern in; also run afoul of the schooner Susan, of Boston, doing considerable damage. The ship Grey Eagle, of Philadelphia, was a so run into by the Stivie, carrying away her spanker-boom and her [illegible]. The ship Rigo lost her rudder and did some slight damage.

EXPORTS.

GALVESTON AND INDIANOLA—Per steamship Mexico—[illegible] bbls whisky, 18 do sugar, [illegible] sks corn, [illegible] do bran, [illegible] sks oats.
MOBILE—Per ship George Green—In ballast.
BOSTON—Per bark Harriet Spalding—400 bbls flour, 81 do [illegible], 757 sks wheat, [illegible].
NEW YORK—Per ship Poitou—[illegible] bbls flour, [illegible] [illegible].
MOBILE—Per schr Sister Kate—[illegible] sks corn, 50 [illegible].
TAMPA BAY—Per schr Star—Government stores.

IMPORTS.

NEW YORK AND HAVANA—Per steamship Empire City—Sundries.
PENSACOLA—Per schr West F[illegible]—[illegible] feet lumber to Pauley, Rossel & co.
BILOXI—Per schr Mary Ann—[illegible] feet lumber to order.
MOUSE RIVER—Per schr Osceola—[illegible] feet lumber to order.
BAY ST. LOUIS—Per schr Resolution—[illegible] cords wood to order.
BAY ST. LOUIS—Per schr [illegible]—40 cords wood to order.
BAY ST. LOUIS—Per schr Naverlaind—[illegible] cords wood to order.
BAY ST. LOUIS—Per schr Independence—[illegible] cords wood to order.
COVINGTON—Per schr Victoria—[illegible] bbls and order.

CONSIGNEES.

Per steamship Empire City, from New York, via Havana—[illegible]

[illegible — long list of consignees]

RECEIPTS BY THE RIVER.

SHREVEPORT—Per steamer Sunbeam—[illegible] bales cotton Oakey, Hawkins & co—15 do to 2 do to Hite & Calwell & co—[illegible] bales cotton Cutter & Harrison—3 bxs mdse [illegible] [illegible]

VICKSBURG—Per steamer R. W. Powell—[illegible] bales cotton Glidden & Birney, 25 Fellowes & co—15 Byrne, Vance & co—14 [illegible] Reed & co—15 A. D. Kelly & co—[illegible] Buckner Stanton & Newman—9 Campbell & St[illegible]—7 [illegible] Person & co—1 Jno Watt & co—4 Henderson & Peale—3 R. L. Adams & co—3 Caddy, Brown & co—3 do Fehsinger, Gerson & co—3 Fitcher, Goodrich & co—2 Payne & Harrison—1 Wright, Allen & co—1 A. Miltenberger & co. Total, 182 bales cotton, 18[illegible] new.

LOCKPORT—Per steamer Lettie—15 bales moss to Tremblay & Haydel—3 do Bogart, Foley & Avery, 20 pcs A Pinto—1 do J. Foulenger—2 do J. Murray, 9 do J. N. Roberts—1 do P. P. Werlein—3 do Bogats & co—4 do A. Giraud—1 do L. Bassett—1 do A. Costa—10 do and sundries order.

BAYOU SARA—Per steamer Capitol—1 bale cotton (new) Wright, Allen & co—5 bales cotton (new) Fellowes & co—9 hhds sugar Romain & Kenison—17 sks corn V. A. [illegible]—25 bbls lime A. Miltenberger & co—4 pkgs Sampson & Keene—1 do E. R. Stevens & co—6 do D. West—3 do hides and sundries order.

Pianos! Pianos!! Pianos!!!

56 Royal street.

FOUR GOLD MEDALS

HAVE BEEN AWARDED TO

J. FAIVRE,

At the Last Exhibition of Paris, 1856, for his

PATENT AMERICAN IRON FRAME

[illegible] certificates, signed by GOTTSCHALK, STRAKOSCH, JAELL, &c., acknowledging these instruments to be the best and handsomest of the age, can be seen at the establishment.

56 Royal street.

Exchange and extensive credit.

Every Piano guaranteed for 10 years.

[illegible]

PIANOS! PIANOS! PIANOS!

A. ELIE & CHASSAIGNAC,

(SUCCESSORS TO MR. BENOIT)

78............Chartres street............78

Received per steamship Empire City, all the new MUSIC by William Mason, Bellak, Gustave Satter, Gottschalk, J. R. Knight, W. V. Wallace, M. Strakosch and [illegible]. For sale by

ELIE & CHASSAIGNAC,
No. 78 Chartres street.

[illegible]

ERARD'S PIANOS.

ONLY GRAND MEDAL AT THE LONDON EXHIBITION.

MEDAL OF HONOR at the Universal Exhibition in Paris.

FIRST GOLD MEDAL, since 1819, at all exhibitions.

[illegible] the fact of the superiority of Erard's Pianos [illegible] the opinion and experience of the most celebrated Pianists, and they are the only Pianos used by LISZT, THALBERG, PRUDENT, Mrs. PLEYEL, [illegible] and many others.

[illegible]

[illegible] instruments are for sale at J. B. GUIRAUD'S store on Royal street, No. 38. [illegible], Piano manufacturer and Tuner.

au10

[illegible]

TWO Brick Dwelling houses [illegible], to the Fourth District [illegible] between Chippewa and Jersey streets. Apply to

LAROQUE & EIQUES,
29 New Levee st.

my28

OLD GOVERNMENT JAVA—100 bags for sale by
JOSEPH H. MARKS & CO.,
76 and 78 Magazine st.

aut

MEDICAL.

DR. ROBACK'S

Blood Purifier and Blood Pills.

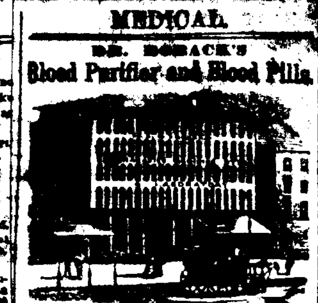

DISEASE VANQUISHED

By Dr. Roback's Scandinavian Remedies.

AFTER YEARS OF STUDY AND EXPERIMENT Dr. Roback, the eminent Swedish Physician, succeeded in producing a medicine from the mountain herbs of his native land, which goes directly upon the causes of disease in the blood, and by restoring the corrupted fountain of life to a condition of health and purity, expels disease from the system wherever it may be located, or whatever may be its character. Indigestion, nervous complaints, epileptic and other fits, coughs, consumption in its early stages, sore throat, bronchitis, fever and ague, asthma, low spirits, sexual incapacity, feminine weakness, pricking of the skin, symptomatic of paralysis, rheumatism, neuralgia, tumor, cancer, diabetes, lassitude and debility, diarrhea and all disorders of the organs of respiration, the liver, the kidneys, the stomach, the nerves, or the muscular fibre, are unerringly cured by this preparation. It is to the MATERIA MEDICA of disease what an alkali is to an acid; it neutralizes them with ABSOLUTE CERTAINTY, while, at the same time, it regulates the secretions, removes obstructions from the bowels, creates appetite, renews bodily vigor, and regenerates every animal function. Such is the nature, such are the effects of Dr. Roback's famous Scandinavian Blood Purifier, which, if taken in conjunction with his Blood Pills, will not only obliterate the most painful disease, but prevent their recurrence, and lengthen life beyond its ordinary span.

Read the following certificate of a cure of Rheumatism of seven years' standing, of a lady of 72 years, which confirms strong as proof of Holy Writ the evidence which follows, and must forever banish all doubts respecting the virtue of Dr. Roback's Scandinavian Blood Purifier and Blood Pills:

CLERMONT CO., OHIO, Sept. 27th, 1856.

Dr. C. W. ROBACK—Dear Sir:—I feel it my duty to acknowledge publicly the wonderful cure made in the case of my wife, who has been afflicted with the Rheumatism in one of her knees for seven or eight years. We tried all kinds of medicine, but to little or no effect. At last it struck all through her system, so that she could not rest day or night, her pain was so severe at times that she had hard work to breathe; at last became entirely helpless, so that we had to dress and feed her like a child. We had one of our best physicians, who thought it of no use to make a bill when there was no hope. It now was my earnest prayer that God in his wisdom would direct to some means that would restore her to health again. When it appeared, like an act of Providence to answer to my prayer, that a man, passing by, handed me one of your medical almanacs, and, on reading the wonderful cures made by your Scandinavian Blood Purifier and Blood Pills, I thought it must be the medicine that would cure my wife. So I sent by Mr. Thacker, our superintendent, the bearer of this, and got a bottle of Blood Purifier and one box of Pills, and to our great joy, before she had taken it all, she was able to sit up, and is now able to attend to her little affairs about the house, for which I feel thankful to God. She is now 72 years old, and has the bloom of health on her cheek, and the effects of your medicine. May God grant you long life and success. Yours truly, JEREMIAH ROWAN.

Make sure of the genuine article by purchasing of respectable dealers and regular agents, or of Roback himself, No. 6 East Fourth street, Cincinnati, where he may be consulted, by letter as well as personally, in all complicated and difficult cases.

Price of the Scandinavian Blood Purifier $1 per bottle, or $5 per half dozen. Pills 25c. per box, or five boxes for $1.

Wholesale and retail depot, No. 6 East Fourth street, Cincinnati, Ohio, and for sale by dealers in medicine generally.

For sale in New Orleans, wholesale and retail, by
J. WRIGHT & CO.,
21 and 151 Chartres street.
And by SCOVIL & MEAD,
mar15 [illegible] 111 Chartres street.

DR. HOOFLAND'S
CELEBRATED
GERMAN BITTERS,
PREPARED BY
Dr. C. M. JACKSON, Philad'a, Pa.,
WILL EFFECTUALLY CURE
LIVER COMPLAINT, DYSPEPSIA,
Jaundice, Chronic or Nervous Debility, Diseases of the Kidneys, and all diseases arising from a disordered Liver or Stomach.

Such as Constipation, Inward Piles, Fulness of Blood to the Head, Acidity of the Stomach, Nausea, Heartburn, Disgust for Food, Fulness or Weight in the Stomach, Sour Eructations, Sinking or Fluttering at the Pit of the Stomach, Swimming of the Head, Hurried and Difficult Breathing, Fluttering at the Heart, Choking or Suffocating Sensations when in a lying posture, Dimness of Vision, Dots or Webs before the Sight, Fever and Dull Pain in the Head, Deficiency of Perspiration, Yellowness of the Skin and Eyes, Pain in the Side, Back, Chest, Limbs, &c., Sudden Flushes of Heat, Burning in the Flesh, Constant Imaginings of Evil and great depression of Spirits.

The proprietor, in calling the attention of the public to this preparation, does so with a feeling of the utmost confidence in its virtues and adaptation to the diseases for which it is recommended.

It is no new and untried article, but one that has stood the test of a ten years' trial before the American people, and its reputation and sale are unrivalled by any similar preparations extant. [illegible]

[illegible]

Principal Office and Manufactory, No. 96 ARCH Street, Philadelphia, Pa.

Testimony from Louisiana.

THE GERMAN BITTERS ARE SUPERIOR TO ALL PREPARATIONS NOW IN USE.

JACKSON, La., August 15, 1854.

DEAR SIR:—[illegible]

[illegible]

H. OPPENHEIMER.

THE BITTERS ALWAYS GIVE SATISFACTION AS REPRESENTED TO BE.

JACKSON, La., August 25, 1854.

[illegible]

W. F. FAULKNER.

[illegible]

HARRISONBURG, La., May 24, 1854.

"Your German Bitters are a very valuable medicine. [illegible]"

[illegible]

FRANKLIN, La., June 21, 1852.

"Your German Bitters give [illegible]"

A. E. ADAMS & CO., says:

RICHMOND, La., June 2, 1853.

"Your Bitters give universal satisfaction to all who have used them."

[illegible]

Sold by Druggists and Store Keepers in every town and village in the United States and Canadas, and by J. WRIGHT & CO.,

aug14 ly Staw d&c 21 and 151 Chartres st., N. O.

THE undersigned, having received per ship Bamberg, from Havre, a new supply of [illegible] medicine and pharmacy, and expects to receive by each European arrival everything in his line which will prove useful to all classes of [illegible] and humanity at large, begs leave to call the attention of physicians and the public to the following recently imported articles:

Gelatine Capsules, made with gluten, containing one, two and three grains of sulphate of quinine.

Bouchardat's Pills of Protoiodide of iron and quinine.

Dr. Clertan's PEARLS of Ether, of Ethereal Valerian, Ethereal Asafoetida and Ethereal Castoreum.

Homolle and Quevenne's Iron precipitated by hydrogen.

Granules, containing the 60th part of one grain, of Digitalin, Aconitin, Atropin, Codein, Veratrine, [illegible] Atropia, Digitalin, Arsenious Acid, Strychnine and Veratrine.

Electro-magnetic Necklaces, against convulsions, for children.

Dr. Pravaz's Liquid and Dry Perchloride of Iron.

Dr. Fitrequin's Ferro Manganic Preparations.

Dorvau Ca[illegible]'s Syrup of Horse radish.

Pure Kinine. Acetates of Quinine and Strychnine; Muriate of Quinine. Arseniate of Quinine and Arseniate of Iron.

Valerianates of Atropine, of Ammonia and of Soda.

Clyso-bols and Clyso-pompes, new injection apparatus.

Ivory Black, washed with hydrochloric acid.

Lunar Caustic, in sheaths of gutta percha.

Powdered Cerium. Hydroferrocyanate of Potassa and Urea.

Flours of Rice and Barley, for invalids and convalescents, etc., etc., etc., etc. For sale by

E. E. MOUGIN, Apothecary,
Corner of Dauphin and Customhouse streets.

je29

Medical, Surgical and Mechanical Dentistry.

DR. A. P. BOSTIE manufactures superior Artificial Teeth on Gold, Platina, Silver or Gutta Percha. Teeth removed without pain. Office, 10 Baronne street, two doors from Canal st. my8 1y

60........ROYAL STREET........60

DR. L. DUPERRON
DENTIST.

MAY be seen daily, from 8 A. M., to 4 P. M., for consultation and dental operations of all kinds.

Terms moderate for cash. feb28

DR. CHARLES E. KELLS,
DENTIST,
No. 151 CANAL STREET,
New Orleans.

DR. ASFOUX,
SURGEON AND PRACTICAL DENTIST

is still at No. 8 Baronne, near Canal street, where he intends to remain and continue to perform all dental operations, with the latest improvements, to the entire satisfaction of his patients, and at his usual moderate charges.

Office and residence, No. 8 BARONNE STREET between Canal street and Lafayette Cars Depot.

HAIR POMATUM.

MRS. JOURDAN,
St. Peter street, No. 89, between Bourbon and Royal,

BEING compelled to leave New Orleans, on account of ill health, wishes to sell the secret for her pomatum. The success of this renovator leaves no doubt as to its being a profitable investment.

mar27-tf

Notice to Hat-Makers.

WE have just received—
Hat Leathers,
Hat Boards,
Hat Bands,
and other Hat-maker's Findings and Tools for Hat-makers, which we sell at reasonable prices.

LEON PIERRE & CO.,
81 Chartres street.

ap15

SARDINES IN OIL—50 cases, 100 half boxes each, Gillet, of Lorient; 20 cases, 200 quarter boxes each, do do; in store, and for sale by

jy5 V & E MAIGNAN, 20 St. Louis st

HAVANA LEAF TOBACCO—15 bales Havana Leaf Tobacco, wrappers and fillers, will be sold low, to close consignment, by

jy11 MORENO BROTHERS, 34 Gravier st

LANDING ex ship Lorena, from Bordeaux, and for sale by the undersigned—
41 boxes Latour, Eyquem;
41 do Lafitte, do;
300 do St. Estephe, do;

V. & E. MAIGNAN,
20 St. Louis st

au10

ASSORTED CANDY—50 and 25 lb boxes, for sale by JOSEPH H. MARKS & CO.,
au18 76 and 78 Magazine st.

To Lithographers and Cigar Manufacturers.

3 CASES FRENCH PAPER, Satined, Elephant dimensions, of different colors, in store and for sale by ANTONIO CANTA,
au16 1m 18 Customhouse st.

SARDINES—50 boxes Sardines in oil, of [illegible] brand, in store and for sale by
ap7 BROUSSEAU & CO., 18 Bienville st

Shirts.

50 DOZEN new Linen Shirts, received per ship [illegible] Rebecca Goddard; for sale by
apr ADOLPHE BLACHE, 69 Royal st

MISCELLANEOUS.

EUROPEAN AND AMERICAN
GARDEN SEEDS.

[illegible] Large-headed Cabbage, Drumhead, Flatland Cabbage, Sugar York do, Milan, Cavalier, Cauliflower, [illegible], [illegible], Short Red Beets, Large Leeks, Carrots, half long, Long Red Carrots, Assorted Lettuce, White Celery, Long Green Cucumber, Early and Beta, Assorted Melons and Pumpkins, [illegible] Cabbage, [illegible], [illegible], Dutch, [illegible], [illegible], Long Red Beets, [illegible], Endive, Assorted Roquets and Cress, [illegible], Large Turnips, Assorted Peas and Wind-sor Beans.

Creole Seeds—New Crop.

Large Drumhead Cabbage, Imperial Lettuce, Royal Lettuce, Red Carrots, White Shalotes, White Dutch Turnips, Vesailles Lettuce, Parsley and Chervil, Brune Mustard, Dwarf Beans.

The whole is offered on very moderate terms, at OLD LEVEE STREET, No. 181, Between BARRACKS AND HOSPITAL.

jy16 J. MENARD.

GARDEN SEEDS.
Crop of 1856.

RECEIVED per steamers from the North, and by the Black Warrior—

A few thousand asparagus plants of two years; artichoke; long and blood turnip beet; Swisschard; yellow globe and mangel-wurtzel; early horn carrot; do long orange; large York cabbage; early York do; St. Denis do; early Philadelphia do; ox heart do, and different other qualities; white flat Dutch turnip; green top do; white globe do; celery; endive; escarole; cress; nasturtium; sea kale and Scotch kale; spinage; shalots; Windsor beans; lentils; lettuce, different sorts; white and brown mustard; parsley; parsnip; Washington peas; blue imperial do, black-eyed do, and other sorts; rocket, onion, sorrel; chervil; salsify, or vegetable oyster, &c.

...ALSO...

A fine assortment of Flower Seeds.
B. DOUR, No. 32 Conti street,
nov7 New Orleans.

CONFECTIONERY.

J. VINCENT.
F. LEFEVRE, Successor,
Corner of St. Peter and Royal, and corner of Canal and Carondelet streets.

F. LEFEVRE respectfully informs the public that his new and splendid Ladies' Saloons are open daily from 6 A. M. to the close of the theatre at night. Nothing has been neglected to give satisfaction to the ladies. The saloons are elegantly decorated.

A splendid assortment of ice creams, iced biscuits, sherbets, punch a la Romaine, vanilla, coffee, chocolate, strawberry, raspberry, apricot and almond ice cream, pine apple, strawberry, lemon, raspberry, apricot and gooseberry iced lemonade. my20 1y

Paper Hanging—New Style.
DELCROIX,
No. 108 Chartres Street.

RECEIVED per late arrivals the balance of the extensive assortment of Paper Hanging:
Bed-room Paper-hanging;
Drawing-room Paper-hanging;
Dining-room Paper-hanging;
Hall, Coffee-house and Billiard-room Paper-hanging.
The plainest and richest articles to suit all buildings.

Also, an extensive variety of Assorted Trimmings, Bed Tops, Chimney Fronts, &c.

The whole at very moderate terms. my20

65........Conde Street........65

FOR SALE CHEAP.

LAMPS of all sizes, patents and prices; Girandoles, do, do; Chandeliers, do. do. do; Vanses Clocks, do. do. do; Corn and Coffee Mills, do. do; Lanterns, do. do; Balances, do. do.

—ALSO—

Water Coolers; English Trays and Waiters; Pumps; Floor and Paint Brushes; Axes; Andirons; Pots; Ovens; Fish Hooks and Lines; Corn Brooms; Paints; Varnish; Window Glass; Linseed Oil; Turpentine; Patent Dryer; Gas; Camphine; Lard Oil; Alcohol; Rape Seed or Colza Oil; Lead and Cast Iron Pipes; Sheet Lead, do. Brass; Sheet Iron; Sheet Zinc, Wire, [brass, iron and copper Wove Wire, [brass and iron]; Fire Bricks.

—ALSO—

Wicks, Globes and Chimneys, for Lamps.
B. NAUTRE & CO.,
a14 Successors to S. Masperau & Co

To the Ladies.

Removal of the long and well known *Worsted Store of late Mrs. Tanee.*

MISS TH. DEFER, successor to Mrs. G. Tanee, respectfully informs her customers and the public generally that she has removed from her old stand, 97 Chartres street, to 158 CANAL STREET, where she will continue to keep on hand a complete assortment of all articles necessary for Ladies' fancy and worsted work.

65........Chartres Street........65
CORNER BIENVILLE.

TOYS. TOYS.

JULES BOISSE

HAS returned from France. His customers and the public are invited to call and examine the splendid stock of goods selected by himself in Paris and just received by the ship Gutenberg, from Paris, and consisting of [illegible] Fancy Articles, Fine Jewelry, Crystals, Marie Therese Boxes, Silver Porte-monnaies, Ladies' [illegible] travelling Boxes, Opera-glasses, Brushes, Artificial Flowers, Shell Combs, Fine Cutlery, Linen and cotton Shirts, Silk Cravats and others, Jouvin Gloves, Woolen do, Brown cotton woolen and silk Half Hose, Twilled Undershirts, Flannel Drawers, Perfumery from the following houses: Lubin, Penaud, [illegible] Hygiene, Pierre's Tooth Water and Powder, Dr. Pelletier's Odontine and Elixir.

HAIR—An extensive assortment of ladies' and gentlemen's Wigs, Fronts, Curls, Mary Stuarts, &c. &c.

Hair Dressing Saloon, as heretofore. Lessons in hair dressing by Mr. B. and after the 1st of January next. de22

House Furnishing Store.
65........CONDE STREET........65

BOSTON RANGE, the most perfect cooking apparatus and stove known and now the most generally used in the city.

Five Sizes—Price with copper boiler, from $75 to $200.

GRATES ON HAND and for sale cheap—New York pattern, with ornamental Grates of all sizes, patterns and prices. Also, Marble Mantle pieces, with Grates and Fenders attached.

COOKING STOVES—New York, Philadelphia, Baltimore, St. Louis and Cincinnati latest patterns and most approved Cooking Stoves. Also, French Furnaces for charcoal.

ALSO, ALWAYS ON HAND.

A large and well selected stock of House-keeping articles, [illegible] best quality English, French, German and American manufacture.

B. NAUTRE & CO.,
[illegible]

To Ladies.

THE undersigned, wishing to dispose of their goods at a reduced price, [illegible]:

Fast Color Prints, at 12½c a yard,
[illegible] organdies at 20c,
Printed Bareges at 20c.

An assortment of latest style Mantillas, at $2 @ $3 50; and Embroidered [illegible] and the same value. C. LAROUSSINI & CO.,
m16 Red Store, No. 1 near Vegetable Market.

LARGE HAIR STORE.

J. Auge, Hair Dresser, 63 Chartres st.

INFORMS the ladies and gentlemen in the city and country, that the latest style articles in the above line, and also perfect imitations will be found in my store. Orders will be attended to, so as to please, in every style my customers. Also, every article in the Hair Dressing line. [illegible]

An extensive assortment of odoriferous essences and dressings, such as ornamental combs, hair work, jewelry, fancy articles and Paris and Italian perfumery, latest style shell combs, and a large stock of other articles. Ladies and gentlemen are invited to call and examine.

A Ladies' Saloon [illegible]

[illegible] AUGE.

Large Assortment of
WINTER BOOTS AND SHOES,
CREOLE, AMERICAN AND FRENCH

LADIES' white satin Slippers;
Do white kid Slippers;
Do Bootees, bound and glazed, with buttons;
Do Bootees, Brogans and Shoes, of all kinds and fashions;
Do Patent Slippers and Shoes, with rich bows, &c.

Misses' and children's satin Shoes, Slippers and Bootees with and without buttons; Kid Shoes, &c.

Gentlemen's Bootees, with and without buttons, and impermeable elastic bootees.

This entirely new article is specially recommended—no other style of shoe possessing such durability, solidity, comfort and elegance.

Also—Glazed and unglazed Boots, Bootees, Brogans and Shoes, of every style.

Boys' and children's Boots, Bootees, Brogans and Shoes, &c.; a complete assortment of every style.

It is impossible to offer to families a better, more complete or fresher stock of Shoes, &c., than that offered by the undersigned.

BLANCAND & GUITET,
nov15 corner Dumaine and Royal streets.

FANCY GOODS.

MADAM LUSSAN,
Royal st., 102, between St. Louis and Conti.

JUST received, from France, a splendid and general assortment of goods in the line of silver and gilt articles, such as:
Gilt and Silver Braids,
do do Cords,
do do Spangles,
do do Tapes;
do do Thread for purses and embroideries;
Trimmings, from $1 25 to $6 a yard.

Gilt and Silver Embroideries on Ribbons, Masonic and Odd Fellows' ornaments, &c., attended to at the shortest notice.

TASSEL STRINGS—TASSELS, all sizes. ap1

Do Away with Camphene.

VALUABLE DISCOVERY!

NO MORE DANGER!

A NEW LIGHT!

A NEW LUBRICATOR!

KEROSENE OILS—NOT EXPLOSIVE!

THREE DIFFERENT GRADES.

KEROSENE ILLUMINATING OIL, a substitute for Camphene—KEROSENE BURNING and LUBRICATING OIL, for machinery—KEROSENE BINNACLE OIL, for ships' use.

These Oils replace, in point of LIGHT, SAFETY and CHEAPNESS, the best CAMPHENE, LARD, SPERM, SYLVIC, SPERM, ROSIN or any other illuminating or lubricating oils now in use.

For full particulars see pamphlets that are being distributed, and which can be had at the store of the undersigned.

For sale, in any quantity, by
B. NAUTRE & CO., No. 25 Conde street,
between Dumaine and St. Ann streets.
Sole Agents in Louisiana for the North American Kerosene Oil Company.

SUB-AGENTS IN NEW ORLEANS:

First District—G. A. Eager & Co., Thalia and Front Levee streets; W. H. McLellan & Co., Suzette and Front Levee streets; Crowell & Taylor, Nos. 16 and 17 Front Levee streets.

Second District—John D. Coffin, 25 Front Levee street. N. Barrow, 74 Old Levee street.

Third District—Glidden, Marshall & Co., No. 10 Marigny Buildings. mar19

SHOES—1200 Pairs boys' SHOES, of the best material, for sale, to close consignment, by LEON PIERRE & CO.,
mar8 81 Chartres st

Superior Bordeaux Wines.

THE undersigned, sole importers of CRUSE & FILS FRERES' celebrated Wines, keep constantly on hand an assortment of the following well-known brands—

Chateau Lafitte, 1847, (grand vin) Chateau Margaux, Leoville, Larose, Latour, Yquem, Cantet, Pauillac and St. Julien, in boxes; and fine cask Wine.

Also, constant supply of MELCHER'S Damson SCHIEDAM GIN. SCHRODER & CO.,
au18-1y 29 St. Charles street.

SARDINES, &c.—100 cases Sardines in Oil, of B. Guilloux's brand; 30 cases Preserved Mushrooms; 10 cases Green Peas. For sale by BROUSSEAU & CO.,
[illegible] No. 18 Bienville st

ABSINTHE, [illegible]—[illegible] cases Bergamo wine; 50 boxes vermouth, Bareeses, Chappes [illegible]; 20 do absynthe; 200 baskets, 12 bot. each, olive oil; [illegible], James Plagniol; 50 do 2½ hf do do; landing ex bark Jane E. Williams, from Marseilles, and for sale by B. TALAMON,
jy23 115 Royal st

MISCELLANEOUS.

HATS—HATS.

Extensive assortment of SPRING and SUMMER HATS, received per late arrivals from Europe and the North, at the hat store of

J. J. ALBERT,
No. 33 Chartres street.

FOR THE CITY AND COUNTRY TRADE!

Men and boys' Silk Hats, all styles and qualities; [illegible] boys' grey and black cassimere Hats, all [illegible].

1000 doz men's and boys' flexible Felt Hats, all colors and styles, such as [illegible];

[illegible] men and boys' Italian, Brazilian, Bolivar, Leghorn, Florence, Canton and other Straw Hats;

100 doz. men's and boys' Panama, [illegible] and [illegible] Hats;

[illegible] and Mexican Campeachy Hats, [illegible];

1000 doz. [illegible] Palm Leaf; [illegible]

100 doz. [illegible] Italian and English Straw Hats, plain or trimmed;

A very large assortment of children's and Misses' Italian, Cobourg and other Straw, Silk and Cloth Hats; [illegible]

[illegible] will find in the above store;

[illegible] a large Italian Hat, stronger than those known as "negro Campeachy Hats," which are apt to rip.

The undersigned having secured, in Paris, the services of skillful workmen, the beau monde can have hats made either to suit their taste, or on the Parisian or New York style, by the conformateur.

...ALSO...

Silk Hats, adhering crown, extra light;

Plain Soft Summer Hats, extra fine and light, all styles, weighing one pound and a half.

Latest style Italian, Brazilian, English and Florence Straw Hats.

Straw Ventilator Hats;

Linen Muslin Ventilator Hats, very light and small when folded up.

FOR CHILDREN AND BOYS:

Trimmed Straw Hats; plain Straw Hats, all styles; Italian and Cobourg Straw Caps.

FOR LADIES AND GIRLS:

Italian Straw, large rims; ribbon-trimmed Straw, sewed, fancy;

Amazons, all styles.

FOR TRAVELERS:

Cloth, merino, leather and linen Traveling Hats; Russian Leather Bags; Silk Umbrellas, all sizes;

The celebrated mixed silk Overcoats, water-proof, size of a handkerchief when folded up.

And numerous other goods, which are offered on very moderate terms.

ap10 J. J. ALBERT, 33 Chartres street.

VICTOR BOUTHOUE, Hatter,
133 ROYAL STREET, BETWEEN ST. LOUIS AND TOULOUSE.

V. BOUTHOUE, formerly in Exchange Alley, has removed to 133 Royal street, where Hats will be manufactured, as heretofore, on order.

He avails himself of this opportunity to inform the public that he has received by late arrivals from France, a full and complete assortment of Hats of all descriptions, carefully selected in the principal Paris manufactories.

Men's, boys' and children's Silk Hats;
Black and grey Cashmere do.;
Do. do. Beaver do.;
Soft Felt Hats, for men and children, all colors and qualities;
Children's fancy Velvet and Cloth Caps;
Grey Velvet traveling do.;
Hunting do.;
Men's Cloth do.

As none but superior hatters are attached to the establishment, Hats of all descriptions and forms will be found made to suit the head exactly. oc28

Cheap Fine Jewelry,
CLOCKS AND WATCHES AT COST PRICE.

P. N. RIVERA,
196 Royal street, corner St. Peter,

HAS just received, by late arrivals from Europe and the North, a magnificent assortment of fine Jewelry, from the best manufacturers in Paris and New York, comprising ladies' watches, with diamonds, ear-rings, finger-rings and diamond studs, gentlemen's double-case watches, latest style vest chains, ladies' and children's gold ear-rings, necklace chains, wedding sets and half sets. Also, a large invoice of silver goblets, cups, snuff-boxes, children's toys, suspender and waist buckles, &c., &c., of the latest style and superior to every respect.

Received directly from Italy, a large invoice of CORAL.

Mr. Rivera has secured the services of the best artists in the city.

Orders promptly and carefully attended to. feb18

P. DUREL & CO.,
STATIONERS, PRINTERS AND BINDERS,
37............*Chartres Street*............37

HAVE on hand a large assortment of BLANKS, comprising—CUSTOM HOUSE BLANKS, all forms necessary for merchants.

NOTARY'S BLANKS, all forms.
BILLS OF EXCHANGE, Drafts, Notes, Checks.
RENT RECEIPTS, Leases, Dray Receipts.
DRAY RECEIPTS for the Opelousas Railroad.
BILLS OF LADING for Opelousas Railroad steamers.
SHIP BILLS LADING for Europe, printed on thin paper.
STEAMBOAT BILLS LADING, large and small.
STEAMER'S BILLS LADING, Auctioneer's Blanks.

All kinds of BLANKS printed to order. CHECKS printed to order with different vignettes, imitating engraving. P. DUREL & CO.,
je12 37 Chartres street.

Heliographic Gallery.
Portraits Drawn in a few Seconds by the Attraction of the Light.

GIROUX.
No. 142 Canal Street, between Bourbon and Dauphin Streets.

MR. GIROUX, Proprietor, informs the public that his Saloon and Studio are now opened, at No. 142 Canal street, where visitors will be gladly received.

He avails himself of this opportunity to call the attention of amateurs to the improvement, in New Orleans, of Heliographic Portraits, and presents to be compared with what has been done heretofore in the line, the proof Portraits obtained in their gallery.

Mr. Giroux announces, besides that, with a view to the popularity of his art, the prices of his Portraits, whether black or colored, will be very moderate. mr3tf

PAYAN & CARRARY,
No. 74 Canal street, and No. 118 and 120 Duane street, New York.

OFFER for sale at the lowest rates a fine assortment of Summer Goods, expressly manufactured for this market, to which they are receiving additions by every steamer from New York, viz:

Plantation Goods.

Kerseys, [illegible], French and American cottonades, coats and pantaloons [illegible], cotton shirts, both white and colored, India-rubber coats, &c.

For City and Country Wear.

Coats, Frocks, Sacks and Raglans, in black and fancy French, English and German merinos, alpaca, silk alpaca, cloth, fancy and colored jeans, light, fancy and colored summer cloths, tweeds, cassimeres, nankins, [illegible], gray and white linen, white drill, ducks, barpour and cashmere.

Pantaloons and vests of the most fashionable styles, and in all the above named materials.

Furnishing Goods.

Under shirts in silk, cotton, lisle thread, knit merino and cashmere. Cotton shirts, linen bosoms and wristbands, of all prices, from $6 to $27 per dozen; Linen shirts, silk handkerchiefs, lisle thread and silk, handkerchiefs, white and colored [illegible]; Gloves of all materials, Gum Elastic and cotton suspenders, cravats and stocks in black and fancy de Naples, summer neck ties. Hosiery, bleached and unbleached, fancy cotton and lisle thread, English, German and French.

Planters, merchants and buyers in general are invited to call and examine the stock. je13

C. CARRERE,
TWO MARKETS HARDWARE STORE,
116 Old Levee street.

RECEIVED from the best English and American manufacturers, the following:

Cut nails, wrought spikes, copper and composition nails;
Wrought hinges, cart bolts, butts, latches, locks;
L. H. Watt's ship carpenter tools, such as axes, adzes, chisels, mallets, &c.;
Baldwin's bench tools, jack plane, smooth, jointer, moulding plane, caststeel iron;
Spear & Jackson's celebrated saws;
W. & S. Butcher's razors for barber's use, pocket knives and edge tools of the same makers;
Sanderson Brothers' cast steel in bar, dies and table cutlery.
R. Hemming & Son's needles and fish hooks;
Collins' chopping axes, Hunt's do, various patterns.
J. Russel & Co's American cutlery, table and butcher knives.
Ames' shovels and spades, Snyder's do, do;
Walker's best English caps, Starkey's revolving pistol caps.
Cooper's best caststeel reversed gun nipples.
Shot in sac, bar lead, bullets and moulds;
Hoop and bar iron, iron wire, annealed bolting wire.
Brass and copper wire, sheet brass, tar tin, casting lead iron, tea kettles, sauce pans, coffee mills, furnaces;
Plated on German silver, spoons and forks, metal coffee-pots and pitchers;
Platform and counter scales, English box iron coffee mills;
Manilla rope, Russia boltrope, American tarred rope, English seine twine, cotton twine, cotton sail and seine twine;
Rosin, tar, pitch, oakum, paint, linseed oil, camphine.
C. CARRERE,
Two Markets Hardware Store, 116 Old Levee street. d8

Bar Tumblers.

300 CASES, comprising a full set of patterns, received, and for sale by C. CARRERE,
Corner Chartres and Madison sts., and
feb24 116 Old Levee.

TO CLERKS OF COURTS,
SHERIFFS, JUSTICES OF THE PEACE,
—AND—
Recorders.

The undersigned keeps constantly on hand a full supply of

RECORD BOOKS AND DOCKETS,
various sizes and styles.
RECORD PAPER,
LEGAL CAP,
NOTARIAL PRESSES,
WAFERS,
and every article necessary for the Office.

—ALSO—

A full and complete assortment of LAW BOOKS,
BOOKS OF FORM,
CIVIL CODE,
AND CODE OF PRACTICE.

For sale by J. B. STEEL,
Law Publisher, Bookseller and Stationer,
ap22 No. 60 Camp st.

A CARD

Embalming the Dead

P. CASANAVE,
UNDERTAKER,
No. 37 Marais street, between Customhouse and Bienville, (Second District).

HAVING purchased from Dr. Holmes, of New York, the right of EMBALMING THE DEAD by his celebrated process, not only in the city of New Orleans and its environs, but also on the other side of the lake, informs the public that orders will be attended to at all hours, by day or by night. He avails himself of this opportunity to assure the public that the bodies are not opened, nor is any man nor whatever mutilated, but remain in their natural state.

He has had a large tomb erected in Cemetery No. Two, Bienville street, similar to those in Greenwood Cemetery, New York, and which is destined to receive temporarily embalmed bodies previous to their being taken for interment in other countries. The bodies may be embalmed within eight or ten days after death. Relatives and friends of the deceased will be admitted to the inspection of the bodies at all time. mar28 1y

IMPORTANT TO COTTON PLANTERS

By which their Incomes must be Doubled.

THE undersigned has invented and obtained letters patent from the United States for the arrangement and combination of machinery for converting Seed Cotton into Yarns by one continuous process, from the Gin through the preparation and spinning machinery, until it is ready for shipment or weaving. The saving of COTTON WASTE will be at least Ten Per Cent.; and as I exclude in my process the use of machinery to press the cotton into bales, or its handling at all, and those to open and disentangle it, which are very destructive in their operations on the fibre, but are indispensable to those engaged in spinning as separate manufactures, my YARNS are made of unbroken fibre, and hence will be fifty per cent. stronger, will command advanced prices, and they will distance all competition in any market.

The undersigned is prepared to dispose of privileges to use his patent; and Planters will be informed as to terms, with complete instructions how to use it, how to obtain the best machinery, and all other necessary particulars, on application addressed to me here, or on consultation with me at my rooms, corner Front and Dauphin streets, up stairs.

GEORGE G. HENRY,
feb8 1y&tw Mobile, Ala.

Boots, Shoes and Brogans.

WE have now in store a large and well selected stock of goods in our line, comprising every variety of gentlemen's, ladies', misses' and children's fine and coarse boots and shoes, of the best qualities, and well adapted to the Southern country trade.

G. W. DUNBAR & CO.,
mar12 dy&ay 8 Magazine street

Plantation Goods.

MEN'S oak tanned russet brogans; men's heavy clothing boots, of durable kinds, manufactured expressly for plantation use. For sale by
mar12 dy&ay G. W. DUNBAR & CO.,
8 Magazine st

SARSAPARILLA—Landing ex schooner W. W. Harkness, from Tampico, a lot of fresh Sarsaparilla, for sale by JUAN Y DE ARANA,
ap28 67 Bienville st

EDUCATION.

AUDUBON COLLEGE,
Corner Burgundy and Bienville streets,
Under the management of E. ROUEN.

THE plan of studies comprises the Latin, Greek, French, English and German Languages, and all the branches of a complete English and French education, viz: Mathematics, History, Geography, Book-keeping, Penmanship, &c.

The number of Professors will always correspond to the number of pupils.

[illegible] The dormitories are spacious and airy.

Mr. J. N. De Pouilly, architect, is charged with the class of linear drawing applied to buildings, machinery, surveying, with landscape and perspective, without extra charge for the pupils of the College.

The musical department—piano, singing, solfège—is directed by Madame J. B. Dauchat and Madame E. Rouen.

TERMS:

Boarders, ... $30 00 payable in advance, [illegible]
Half Boarders.......... 15 00 do do
Higher Classes......... 10 00 per month.
Intermediate Classes... 8 00 do
Elementary Classes..... 6 00 do
Primary Classes........ 5 00 do

The German language, accomplishments and stationery charged separately.

The classes are opened the whole year, from 8½ o'clock, A. M., till 3 o'clock, P. M.; and from 3 till 4 o'clock, P. M.

jy31 E. ROUEN, Director.

St. Louis Institute.

253 Dauphin street, between Ursulines and Hospital.

MRS. DERON tenders her thanks for the confidence reposed by parents in her Institute, which she has found in the same prosperous condition, and she hereby renews the assurance of her zeal and devotion to the welfare of their children. Mrs. Deron has been enabled, by her residence in Paris, to study the new systems in the education of young ladies; she has visited the most renowned Academies, and intends to adopt for her establishment a plan based upon what she has seen.

Mrs. DERON wishes that modest and elegant manners be imparted to her pupils whilst receiving a solid instruction based upon morality and religion; in a word, a complete education, which will enable them one day to guide their own children. She hopes that her motives will be appreciated by intelligent mothers, who prefer profound studies to a brilliant success in a public exhibition. The award of premiums in the St. Louis Institute, following a serious examination, will then always be a family fete, but none but parents feeling an interest in the progress of the pupils will be admitted.

Music as well as general instruction, (which will not interfere with the latter,) will be carefully and constantly attended to. Mrs. Deron has engaged in France, for her establishment, the services of an Italian lady, who is an excellent professor and most talented singer. The course of solfeggio and singing cannot fail to be admirably conducted by Mrs. TACCANNI TASCA, whose splendid voice will always be assisted by her excellent method. Pupils in the city can be taught by Mrs. Tasca at the Institute.

Mrs. DERON having often been applied to for private lessons by young ladies who could not follow the regular classes, a French class, on the plan of Messrs. Remy and Levi, in Paris, will be opened on the 1st of January next, three times a week, in the establishment, and be divided into a primary and superior course. The pupils of the establishment will, of course, be the first admitted to the same, and will doubtless contribute to the progress of the newcomers by exciting a general emulation.

Mothers may attend the course, should they choose to do so. dec8

DAY AND BOARDING SCHOOL FOR YOUNG LADIES,
UNDER THE DIRECTION OF
MADAM CHARPAUX,
At the corner of Bayou and Claiborne streets.

THIS SEMINARY, whose existence dates some six years back, has met with a success that proves, beyond all cavil, the capacity of those who have charge of it.

Determined to merit the confidence of parents, Mad. Charpaux will spare no pains to make her seminary equal to the best institutions of the kind in New Orleans, and in order to do this, she has employed the ablest teachers.

Madam Charpaux has purchased a large and airy edifice on one of the highest pieces of ground in the city, and the better to consult the health of her pupils, she has had spacious and elevated apartments built on purpose for school and sleeping rooms, through which there will be a constant circulation of air from many windows.

Great attention will be paid to the improvement of scholars in the English language. For this purpose, American ladies of acknowledged capacity, as teachers, will constantly reside in the Seminary.

The English, French and Spanish languages, geography, arithmetic, and in short all the branches of a polite education, will be taught in the Seminary.

As religion should be the foundation of all sound education, it will be carefully attended to by Madam Charpaux, who will conduct to church and preliminary catechisms all her young ladies who may have their first communion to make.

Music having become a most desirable branch of the education of young ladies, Mr. Charpaux, from the best musical school in Paris, and an artist of the Orleans Theatre, will devote all his time to teaching music. All the scholars besides their regular lessons, will practice daily under the eyes of the professor. The study of the notes will precede the performances, which Mr. Charpaux will put the pupils through the exercises of the fingers and notes, and this will be attended with no extra charge.

In order to keep up emulation among the pupils, and to improve their style, on the morning of the last Saturday in every month, there will be a musical soirée, and a distribution of rewards.

Madam Charpaux, in order to complete the education of her scholars, has opened a class where will be taught all the useful and ornamental branches of needle work.

During the summer the classes will open at 8 o'clock, and close at 3. Re-open at 4 and close at 6 o'clock, P. M. In winter, they will open at 9, and at 3 and close at 4½ and close at 5 o'clock, P. M.

Terms:

Boarders—washing excluded ...... $27 per month
Half Boarders ...... do ...... 12 do
Day Scholars highest class ...... 8 do
Do do 2d class ...... 6 do
Do do 3d class ...... 5 do
Lessons on the Piano ...... 8 do
Dancing and Drawing will be charged separately.
Madam Charpaux respectfully invites young ladies' parents to give her a call. s4 1y

DAY AND BOARDING SCHOOL.
UNDER THE DIRECTION OF
MADAME PARENT.
Corner of Rampart and Du Maine streets.

THIS Institution occupies one of the best locations in the city with respect to health and many other important advantages. The building is magnificent, the apartments are vast and well ventilated, and are particularly well adapted for classes.

There are four fine dormitories with dressing cabinets, also spacious galleries all through the house, a splendid view extending to a great distance in every direction of the city as far as the lake.

The best advantages are offered to parents as to the moral and intellectual cultivation of the minds of their daughters.

Madame Parent is always present with her pupils; she teaches during the hours of class and superintends the different divisions. There is an ample number of the best professors employed, besides ladies residing in the Institution.

Every branch of a solid and refined education is taught in both languages; all accomplishments, such as Drawing, Painting, Embroidery, &c.

The Musical department is conducted by the most competent and acknowledged talents in the city.

It would be superfluous to say anything respecting the special attention that is paid to the English, it being Madame Parent's native language. The best guarantee that she can give to the public is that the French young ladies who have graduated in her Institution, speak the English as correctly as their mother tongue.

For terms, apply at the Institution, where prospectus can be obtained.

YOUNG LADIES residing at a distance in the different Districts, will be conveyed gratis to and from the Institution. oc10

COMMERCIAL INSTITUTION
CONDUCTED BY
M. JEGOU, B. A. and M. A.
DAY AND BOARDING-SCHOOL,
For both Sexes,
Burgundy street, No. 263, between Dumaine and St. Philip.

BOYS' DEPARTMENT.

The plan of the above establishment comprises all the branches of a thorough and complete education. Its classes are, however, conducted with a view particularly to commerce and the arts, and a gradual system of commercial studies has been introduced, to which pupils are admitted according to their acquirements.

Mr. Jegou attends personally to Mathematics, as applied to professions and trades, and classes are formed according to the progress of pupils. The well known and competent Professors in special attention is bestowed on Mathematics and the English language, on account of their importance.

GIRLS' DEPARTMENT.

A knowledge of music being now-a-days almost indispensable to young ladies, a class of solfeggio will open, between the regular hours and those for obligatory exercises, three times a week, in the establishment. That class does not interfere with the others.

The teachers are earnestly requested to use their utmost endeavors to impart to pupils those religious sentiments and polite manners, the characteristics of well-bred persons and the best guarantee for the future.

Corporal punishments are expressly prohibited in the establishment.

Reading, Penmanship, Catechism, History, Geography, English, French, Spanish, Mathematics, Commercial Studies, Music, Drawing and Needle work.

A lady residing in the establishment takes charge of the girls' classes.

Mr. Jegou relies for success on the patronage of his friends and the friends of education.

EVENING CLASSES.

Reading, Penmanship, English, French, Spanish, Mathematics, Commercial Studies. oct11

Jefferson Academy.
83 BOURBON STREET, NEW ORLEANS.
CONDUCTED BY J. G. LORD.

THE plan of this Institution comprises a general and extensive system of education. Pupils are admitted at six or seven years of age, and can continue until their education is complete, or till they are prepared for their future pursuits in life.

They are distributed into classes according to their talents and advancements.

The premises are perhaps the best to be found in the city, with ample space for exercise and recreation, every necessary convenience is combined for acquisition of learning on a large scale.

The Professors are gentlemen of talents, chosen with great care. Good order reigns in the establishment, and strict attention is paid to the moral conduct and improvement of the pupils.

—TERMS—

For Boarders,	per month,	$26	00
Half Boarders,	do	16	00
Day Scholars under 8 years of age,	do	6	00
Do do 12 do	do	8	00
Do above 12 do	do	10	00

These terms include board and instruction in the English and French Languages, Writing, Arithmetic, Geography, History, Mathematics, Book keeping, &c.

The following languages and accomplishments are taught. The charges are:

For Latin or Greek,	per month,	$3	00
Spanish, German, or Drawing,	do	4	00
Music,	do	10	00
Dancing,	do	6	00
Fancy and Military Exercise,	do		

The classes continue in session the whole year.

School hours from half-past 8 till 3, and from half-past 4 till 6 o'clock. s4 1y

ESTATE OF LOUIS DUCOURNAU,
25..........CHARTRES STREET..........25
Direct Importation.

THE city and country trade are invited to call and examine the beautiful goods just received, and which are offered at the lowest market prices and on liberal terms.

Plain and printed bareges, latest style;
French organdy and jaconet;
Flounced barege and organdy dresses;
French brilliantines and prints;
Light spring poplinete.
Ginghams and muslins;
Embroidered and broche curtains;
French embroideries;
Rich and figured 12, 16 and 22 Ribbons;
White and black lace, genuine article;
Black and white lace veils;
Latest style black mantillas;
Lace and other shawls;
Extra fine bright alpacas;
Hosiery, furnishing goods, &c., &c.

Constantly in store, domestic goods, suitable for families and plantations.

Estate of LOUIS DUCOURNAU,
mar8 25 Chartres st.

HAVANA SUGAR—400 boxes white, yellow and brown, in store, for sale by MORENO BROTHERS,
jy21 34 Old Levee st.

COGNAC—Vineyard Proprietors, in Cognac; Otard, Dupuy & Co; Hennessy & Co, La Rochelle, fine champagne, Larronde; in customhouse stores, for sale by V & E MAIGNAN, 20 St Louis st.

5000 QUARTER BOXES SARDINES, Nantes;
[illegible] half do do, do;
[illegible] quarter do do, Rochelle;
[illegible] half do do, do;
150 boxes assorted Brandy Fruits;
150 do Brandy Cherries;
[illegible] cases old Claret Wine.

For sale by O. VALETON & CO.,
ap10 28 Tchoupitoulas street.

CHEESE—100 boxes prime white, in store and for sale, in lots to suit, by
F. A. GONZALES & CO.,
ap18 11 Front Levee st, near Bienville.

Cod Shade.

550 KEGS, Anchor brand, assorted sizes, for sale by C. CARRERE, Hardware Store,
[illegible] 116 Old Levee.

SPICES IN JUGS—100 boxes, assorted. For sale by J. VIGNOLA, Jr., 26 Conti st

EDUCATION.

MR. V. E. JEANNIN

RESPECTFULLY informs the public, and particularly his former pupils, that his INSTITUTION has been removed from the North corner of St. Philip and Burgundy streets to No. 380 Royal street, between St. Ann and Dumaine.

The French and English languages are taught in a simple, rational and efficacious method, also all the branches of a liberal education.

Mr. V. E. JEANNIN hopes that his long experience in teaching, together with a constant zeal in the discharge of his duties, will not fail to secure a share of the patronage, and particularly that of his former pupils. au6 1m

ACADEMY,
DIRECTED BY
MRS. & MISS WIDOW CHARLES D'AQUIN,
BACCHUS STREET,

[illegible]

[illegible] establishment, which was opened on the [illegible] of September, occupied as above on the [illegible].

The well-known responsibility and a number of [illegible] are the guarantee offered to parents. [illegible] classes for Ladies, by a young lady, graduate of the Sorbonne. [illegible]

COLLEGE OF NEW ORLEANS.
On Esplanade street, near Burgundy street.
FOUNDED IN 1853.
INCORPORATED IN MARCH, 1854.
Board of Visitors:

AUGUSTE BERTHE, Esq.,	Hon. ROBERT PREAUX, L. L. D.
G. M. BERNARD, Esq.,	BERNARD AVEGNO, Esq.,
Hon. CORNELIUS VOORHIES,	Hon. ALEXANDER DIMITRY,
ANDREW BROUE, Esq.,	PROF. J. B. JACQUES,
CHAS. F. BLANCHARD, Esq.,	PROF. CHAS. E. MARE,
	HENRY CLERC, Esq.

Faculty:

HENRY CLERC, L. L. B. F. A. S., President, and Prof. of the English Language and Literature, Natural History and Drawing.

CHAS. E. MARE, Bachelor de Lettres, at S[illegible] of Paris,—Prof. of the French and Spanish Languages and Literature.

WM. B. CLERC, A. B.,—Prof. of Latin, Greek, Mathematics, and Nat'l Philosophy.

Hon. ROBERT PREAUX, L. L. D. P.,—Prof. of International and Constitutional Law.

A. C. JAVOIS,—Professor of Drawing and Painting.

ANDERSON RIGOLLA,—Fencing Master.

This Institution will be open during the whole year. Parents leaving the city during the summer can place their sons in the President's family, where their health and comfort will be carefully attended to, while their studies will not be interrupted.

The location is very salubrious, the apartments large and well ventilated—the main study being 70 by 80 feet.

The Gymnasium is on very large and well enclosed play grounds, which afford ample means for air and exercise.

The Professors are gentlemen of sound learning and experience, and will be aided by skillful and efficient tutors.

No pains are spared to impart a solid education.

A thorough knowledge of every lesson is required, and superficial study discouraged.

Surveying and Botany are taught in the field; Chemistry and Philosophy are illustrated by experiments.

Students are admitted at all stages of advancement, they may pursue either the scientific or the classical course, and degrees will be conferred upon them when they have completed the studies prescribed by the Board of Visitors.

Evening classes for young gentlemen engaged in business are opened from 6 to 9 o'clock, P. M.

A limited number of Boarders will be received into the President's family.

Terms:

For Tuition, 7th class, per month..................$6 00
" " 6th, 5th, and 4th class per month...9 00
" " 3d, 2d, and 1st class.......................12 00
For Boarding (payable in advance) per quarter..60 00
Books, Stationery, Lessons in Drawing, Painting, Music and Fencing are charged separately.
For other particulars, please address the President, at the College. [illegible]

Young Ladies' Day and Boarding-School
DIRECTED BY MRS. AND MISS DE ROALDES,
Royal Street, No. 300, between Ursulines and St. Philip.

THE above establishment, which will be opened on the 1st of November next, offers to families every desirable guarantee of instruction and education.

Reading, Penmanship, Grammar, ancient and modern History, Geography, Cosmography, Arithmetic, Literature, the rudiments of Natural Sciences, &c., &c., will be taught in the institution. Particular care is bestowed on the *English Language.*

As for the religious and moral instruction of the pupils, parents may rest assured that they will meet with constant attention.

Music and other accomplishments will not be neglected. Piano will be taught by Miss Roaldes.

Needle work will be carefully attended to.

Dr. Roaldes resides in the establishment, and will attend to the pupils in case of sickness.

For terms, apply at the establishment, where prospectus can be found.

REFERENCES:

Archbishop Blanc,	De Armas, not. pub.,
Rev. Duquesnay,	J. Bermudez, att'y at law,
Rev. F. Cambiaso,	M. Somat. oc24 1y

Schardt's Institution.

No. 56 Customhouse street, between Royal and Bourbon streets.

A. SCHARDT, a graduate of Munich, in Bavaria, respectfully announces that he will re-open his former school, which has been transferred to Customhouse street, No. 56, on the first of June next, where he is ready to undertake the charge of pupils desirous of receiving a practical and complete education. The plan of studies comprises the Latin, English, French, Greek, Spanish and German languages, and all the branches of a thorough American education, viz: Mathematics, Rhetoric, History, Geography, Book Keeping, Penmanship, &c.

Mr SCHARDT himself takes charge of the drawing classes without any extra charge to the pupils. In the same way, singing lessons are given twice a week without extra charge.

—TERMS—

Boarders, (per month, payable in advance) $30
Half Boarders do do do 12
Highest Class do do do 8
Intermediate do do do do 6
Elementary do do do do 4
Primary do do do do 3
Piano lessons, three times a week, (per month) 6
do six times do do 12
Latin or Greek, do 2
Spanish and German, do 2
Dancing $3, for day scholars and externs, for boarders without extra charges.
Hours of study from 8½, A. M., till 3 o'clock, P. M. For terms of attendance on the evening classes apply to the Institution. my31

INSURANCE.

Office of the Sun Mutual Insurance Company of New Orleans.

IN conformity with the requirements of their charter, the SUN MUTUAL INSURANCE COMPANY publish the following statement:

Amount of premiums received for the year ending December 31st, 1856.....$670,421 01

Viz.: Premiums
on Fire Risks....$[illegible]
on Marine Risks..[illegible]
on River Risks...[illegible]
..........$670,121 61

Less Premiums on Risks not terminated....$151,997 91
Less Return Premiums..4,775 26—156,773 17

Net Earned Premiums for the year ending as above..............$463,618 44

Losses Paid during same period, viz:
On Fire Risks.........$ [illegible]
Marine Risks.........173,990 76
River Risks..........[illegible]

Reinsurance..........[illegible]
Expenses, interest, etc.....[illegible]
............$229,732 [illegible]

Net Earned Profit for year ending Dec. 31, 1856..........................$294,914 76

THE COMPANY HAVE THE FOLLOWING ASSETS:

Bills receivable at short time for Premiums..........$102,228 35
Bills receivable for Loan on Stocks................25 400 00
.......$127,628 35

Bills receivable, being balance due on Subscription Notes......[illegible]
Invested in City and State Bonds...41,560 00
Invested in Bank Stocks............63,465 [illegible]
Premiums in Course of Collection......25,[illegible]
Cash on hand......................[illegible]

Total amount of Assets.............$[illegible]

STATE OF LOUISIANA,
Parish of Orleans, City of New Orleans.

Be it remembered, that on this fourteenth of January, 1857, before me, the subscriber, a Justice of the Peace in and for the city aforesaid, personally appeared Thomas Sloo, President, and James Edwards, Secretary of the Sun Mutual Insurance Company of New Orleans, who, being duly sworn according to law, do depose and say that the above accounts are just and true, and a correct transcript from the books of the said Company.

THOMAS SLOO, President.
JAS. EDWARDS, Secretary.

Sworn to and subscribed before me, this fourteenth day of January, 1857.
CHAS. M. BRADFORD, Second Justice of the Peace for the Parish of Orleans.

The Board of Directors have declared a dividend of Forty-Seven Per Cent. on the net earned premiums of the Company, for the year ending December 31st, 1856, for which Certificates of Scrip will be issued on and after 15th March next.

THOS. SLOO, President.
JAS. D. DENEGRE, Vice-President.
JAS. EDWARDS, Secretary.

DIRECTORS:

Jas. D. Denegre,	E. J. Hart,
A. D. Kelly,	J. C. Ricks,
Hugh Wilson,	J. H. Stauffer,
J. Y. De Egana,	H. T. Lonsdale,
Henry Renshaw,	A. C. Tremoulet.
E. A. Rawlins.	John G. Gaines. ja17

Louisiana Mutual Insurance Company

NEW ORLEANS, March 1, 1857.

IN conformity with the requirements of their charter, the Company publish the following statement:

Amount of premiums from 13th March, 1856, to the 28th February, 1857..............$570,069 57
Amount of unterminated risks March 12th, 1856............................91,401 82

Total amount of premiums............$661,461 39

Viz: Premiums on Fire Risks..$263,317 56
Premiums on Marine Risks 249,221 58
Premiums on River Risks..148,921 70
............$661,461 39

Less premiums on risks not terminated (reserved).......$90,211 51
Less return premiums...........7,971 45
.........96,182 96

Net earned premiums...............$[illegible],278 [illegible]
Losses paid during same period—
Viz: Fire Losses..........$ 45,[illegible] 57
Marine Losses.........[illegible] 24
River Losses..........[illegible] 72
........$[illegible] 54
Reinsurance...........48,600 88
Expenses, interest, &c........20,489 51
.........361,532 43

Net earned profit for the year ending February 28, 1857..................$201,745 20

The Company have the following assets—
Invested in mortgage on real estate worth double the amount loaned thereon....$48,670 00
Invested in Bank stock, 2 [illegible] shares, cash value..........................$7,780 00
Invested in city bonds $20,000 at 82e....16,400 00
Loaned on pledge of Bank stocks and bonds..........................[illegible],300 00
Bills receivable, at short date, for premiums...........................148,302 36
Bills receivable, being subscription notes 70,4[illegible] 00
Premiums in course of collection..........22,575 56
Due from other Companies.................10,000 00
Insurance scrip, &c......................21,000 36
Cash on hand.............................86,142 84

Total amount of assets............$514,[illegible] 61

STATE OF LOUISIANA,
Parish of Orleans, City of New Orleans.

Be it remembered, that, on this 17th March, 1857, before me, the subscriber, a Justice of the Peace in and for the city aforesaid, personally appeared Charles Briggs, President, and H. P. Janvier, Secretary, of the Louisiana Mutual Insurance Company of New Orleans, who, being duly sworn according to law, do depose and say that the above accounts are just and true, according to the best of their knowledge and belief, a correct transcript from the books of said Company.

CHAS. BRIGGS, President.
H. P. JANVIER, Secretary.

Sworn to and subscribed before me, this 17th day of March, A. D., 1857. C. M. BRADFORD,
Second Justice of the Peace for the Parish of Orleans.

The Board of Trustees have resolved to pay an interest of Six per cent. in cash, on the outstanding certificates of profits, on and after the second Monday in May next, and have declared a scrip dividend of Thirty-four per cent. on the net earned premiums of the year ending February 28, 1857, for which certificates will be issued on and after the first day of June, 1857.

CHAS. BRIGGS, President.
[illegible] GARDERE, Vice-President.
H. P. JANVIER, Secretary.

TRUSTEES:

[illegible — list of trustees]

INSURANCE.

MERCHANTS' MUTUAL INSURANCE COMPANY STATEMENT

[illegible]
From the 1st June, 1856, to the 30th May, 1857.

Amount of net Earned Premiums [illegible]
[illegible]
On Fire Risks............$157,[illegible] 02
On River Risks...........164,[illegible] 66
On Marine Risks..........[illegible]
.............$[illegible]

Total Premiums...........$1,080,[illegible]
Less—Returned Premiums.........18,[illegible] 19
Premiums not earned [illegible] May, 1857...........[illegible]

Deduct Losses:
On Fire Risks...........[illegible]
On River Risks..........[illegible]
On Marine Risks.........[illegible]

Ten per cent. reinsured instead of Scrip.................12,[illegible] 70
Reinsurance and Expenses, less interest......[illegible]

Net Profits...............[illegible]

Amount of net earned premiums as above..............[illegible]
Deduct portion of same from last year, on which 40 per cent. has been paid instead of scrip..................66,[illegible] 00
Deduct portion of the earned premiums of this year, on which ten per cent has been paid instead of scrip 71,[illegible] 00—[illegible]

Net amount participating in profits..................$[illegible]

The Company has the following assets:
Real Estate.............................$[illegible]
Bills receivable for premiums............[illegible]
Invested in Bank Stocks..................[illegible]
Invested in City Bonds (24,000)..........19,[illegible] 00
Invested in bills receivable, secured by mortgage or pledges..............318,079 01
Due by individual accounts...............[illegible]
Scrip of Mutual Companies, worth.........4,070 00
Cash on hand.............................[illegible]

$[illegible]

STATE OF LOUISIANA,
Parish of Orleans, City of New Orleans.

Be it remembered, that on this 9th day of June 1857, before me, the subscriber, a Justice of the Peace, in and for the parish and State aforesaid, personally appeared John Pemberton, President, and Louis Lelanier, Secretary, of the Merchants' Mutual Insurance Company of New Orleans, who, being duly sworn according to law, do depose and say, that the above statement is correct and true, and a faithful transcript from the books of said Company.

(Signed) JOHN PEMBERTON.
(Signed) LOUIS LELANIER.

Sworn to and subscribed before me, this ninth day of June, 1857.

(Signed) JOHN W. ANDREWS,
Third Justice of the Peace.

MERCHANTS' MUTUAL INSURANCE COMPANY,
(Office, No. 102 Canal street.)
New Orleans, June 9, 1857.

The Board of Directors have, this day, declared a scrip dividend of fifty five per cent. on the net earned premiums of the past year, for which certificates will be issued on and after the first of August next.

They have also resolved to pay an interest of six per cent. on the scrip of 1855 and 1856, and to pay in full the said scrip of 1855 on and after the 1st day of July next.

JOHN PEMBERTON, President.
L. LELANIER, Secretary.

—DIRECTORS—

John Pemberton,	B. O. Vignaud,	J. A. Braud,
Logan McKnight,	Jas. N. Nevins,	Wm. Vogel,
C. Bureid,	P. Marsero,	G. Miltenberger
E. E. Voorhies,	Pierre Poeta.	je10—6m

Home Mutual Insurance Company of New Orleans.

The following statement of the affairs of this Company is published in conformity with the requirements of their charter, viz:

Amount of premiums received for the year ending 31st December, 1856..........$641,576 96
Amount of unterminated risks, 31st December, 1855..........................103,567 00

Total amount of premiums for the year ending 31st December, 1856..........$745,443 96

Viz: For premiums on Fire risks.......................$275,775 39
For premiums on River risks.. 351,951 71
For premiums on Marine risks.. 116,216 86
.........$745,443 96

Less premiums on risks not terminated 31st December, 1856.....................$80,826 46
Return premiums...............3,657 43
..........$86,[illegible] 43

Net earned premiums for the year ending 31st December, 1856......................$649,[illegible]

Losses during the same period, viz:
On Fire risks................$44,[illegible] 10
On River risks...............174,721 43
On Marine risks..............166,671 56
..........$[illegible]

Reinsurance, expenses, interest on scrip dividend, etc., and interest, discount, etc..................22,106 67
..........$[illegible]

Net earned profits for the year ending December 31st, 1856......................$[illegible]

The Company have the following assets, viz:
Invested in mortgages on property worth double the amount loaned thereon.......$19,960 00
Invested in bank stocks (200 shares) New Orleans City bonds, (150 of $1,000 each)..............................$36,715 00
Loaned on pledge of bank stocks..................................123,079 00
Invested in real estate, (office 78 Camp street)............6,[illegible] 67
Bills receivable, at short time, for premiums earned...........115,[illegible] 00
Bills receivable, being balance of subscription notes.........37,[illegible] 00
Due for premiums, in course of collection.....................7,641 73
Cash on hand..[illegible]

Total amount of assets...........$794,[illegible]

STATE OF LOUISIANA,
Parish of Orleans, City of New Orleans.

Be it remembered, that on the 12th of January, 1857, before me, a Justice of the Peace in and for the city of said, personally appeared Alex. Brother, President, and James H. Wheeler, Secretary, of the Home Mutual Insurance Company of New Orleans, who, being duly sworn, according to law, do depose and say that the above accounts are just and true, and a correct transcript from the books of said Company.

A. BROTHER, President.
JAMES H. WHEELER, Secretary.

Sworn to and subscribed before me, this, the 12th day of January, 1857.

CHARLES M. BRADFORD,
Second Justice of the Peace of the Parish of Orleans.

The Board of Trustees have resolved to pay an interest of six per cent., in cash, on the outstanding certificates of profits, to the holders thereof, or to their legal representatives, on and after Monday, the 9th of February next.

The Board of Trustees have also declared a dividend of FORTY (40) per cent., on the net earned premiums of the Company for the year ending the 31st December, 1856, for which certificates will be issued on and after the 15th of March next.

The Company continue to insure against the perils of the Seas, Rivers, and loss or damage by Fire, at the current rates of premium. Office No. 73 Camp street. ALEXANDER BROTHER, President.
JOHN R. SHAW, Vice-President.
JAMES H. WHEELER, Secretary.
New Orleans, January 12, 1857.

TRUSTEES:

John R. Shaw,	S. L. Levy,	E. K. Converse,
Charles Case,	John Hall,	S. de Visser,
P. Harrison,	Wm. A. Kent,	Robt. Dyas,
Joseph Hoy,	R. Mellhenny,	W. H. Avery,
Alfred Moulton,	J. C. Goodrich,	John Rodenberg,
W. C. Tompkins,	A. Dumontez,	A. Q. Kennett,
Richard Lloyd,	D. B. Moore,	Philip A. Shaw,
John A. Stevenson,	A. B. Hay,	W. L. Lanier,
D. C. Wood,	Perry Nugent,	L. E. Isenhour,
[illegible] Sweet,	Edward Hebert,	Jas. I. Bard,
[illegible]	Thompson [illegible]	[illegible]

LEA & PERRINS'S
CELEBRATED
WORCESTERSHIRE SAUCE,

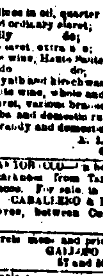

PRONOUNCED BY CONNOISSEURS TO BE THE "ONLY GOOD SAUCE," AND APPLICABLE TO EVERY VARIETY OF DISH.

EXTRACT of a Letter from a Medical Gentleman, AT MADRAS, TO HIS BROTHER, AT WORCESTER, MAY 1851

"Tell LEA & PERRINS that their SAUCE is highly esteemed in India, and is, in my opinion, the most palatable, as well as the most wholesome Sauce that is made."

The only Medal awarded by the Jury of the New York Exhibition for Foreign Sauces was obtained by LEA & PERRINS for their WORCESTERSHIRE SAUCE, the world-wide fame of which having led to numerous IMITATIONS, purchasers are earnestly requested to see that the names of "LEA & PERRINS" are impressed upon the Bottle and Stopper, and printed upon the labels.

Sole Wholesale Agents for the United States:

John Duncan & Sons,
405 Broadway, New York.

A stock always in store. Also, orders received for direct shipment from England. jy6 1y

RIO, JAVA AND MOCHA COFFEE—For sale by
JOSEPH H MARKS & CO,
au7 76 and 78 Magazine st

SALT—[illegible] sacks coarse, 150 [illegible] in store and for sale by DONNELLY, BEZZINA & CO,
au[illegible] 66 and 70 Tchoupitoulas st

LANDING ex ship E. G. Barney, from Bordeaux—[illegible] casks claret, Cotes Fronsac; 40 do do, St. Julien; for sale by
au[illegible] J N CURIEN, 78 Toulouse st

RICE—20 casks prime, for sale by
JOSEPH H. MARKS & CO,
au13 76 and 78 Magazine st

NO. 1 NUTMEGS—5 cases, for sale by
JOS. H. MARKS & CO,
au[illegible] 76 and 78 Magazine st

IN STORE—
50 cases sardines in oil, quarter and half boxes;
100 casks good ordinary claret;
50 do family do;
[illegible] do claret, extra [illegible];
25 bbls white wine, Haute Sauterne;
10 casks do do; [Brunston;
10 boxes absynthe and kirschwasser, maraschino &
100 do white wine, whole and half bottles.
250 do claret, various brands;
Holland gin, Cuba and domestic rum, cognac brandy, old whisky, brandy and domestic imitation ditto.
For sale by A. LAMBERT,
au[illegible] 62 Magazine st

MEXICAN LEAF TOBACCO—[illegible] on board the schooner W W Harkness from Tampico, 27 bales Mexican Leaf Tobacco. For sale, in bond, by
CABALLERO & BARUALDO,
No. 36 Old Levee, between Customhouse and Bienville streets. au6

PORK—500 barrels mess and prime, for sale by
GALLARDO & PASCAL,
au10 57 and 58 Old Levee st

BEEF—100 barrels mess and prime; 50 hf bbls family mess. For sale by
GALLARDO & PASCAL,
au10 57 and 58 Old Levee st

HAMS—50 tierces, Lewis' Sugar, sugar-cured; 10 casks Bacon. For sale by
GALLARDO & PASCAL,
au10 57 and 58 Old Levee st

WHISKY—100 barrels Rectified; 50 hf do do; 25 barrels Bourbon. For sale by
GALLARDO & PASCAL,
au10 57 and 58 Old Levee st

POTATOES—100 barrels Louisville Mechanics, for sale by GALLARDO & PASCAL,
au10 57 and 58 Old Levee st

OATS—300 bbls, good order, for sale by
GALLARDO & PASCAL,
au10 57 and 58 Old Levee st

FLOUR—100 bbls extra and superfine St. Louis, for sale by GALLARDO & PASCAL,
au10 57 and 58 Old Levee st

SPLIT PEAS—30 half bbls yellow and green, for sale by GALLARDO & PASCAL,
au10 57 and 58 Old Levee st

S[illegible]—[illegible] boxes Lecompte's, for sale by JOS. H. MARKS & CO,
au[illegible] 76 and 78 Magazine st

[illegible]—[illegible] bbls [illegible] to arrive, for sale by GALLARDO & PASCAL,
au10 57 and 58 Old Levee st

LANDING ex ship Lorena, from Bordeaux—40 cases good ordinary claret, St. Julien; 50 bbls White Wine, Haut Sauterne; 50 boxes claret, St. Julien; 100 do do St. Estephe, 100 do St. Emilion; 100 do do Margaux; 50 do do Ch. Lafitte; 30 do do Haut Brion, 50 do do old, Ch. Rozier, 25 do do Ch. Larose; [illegible] for sale by J. VIGNOLA, Jr.,
au10 26 Conti st

ROCK SALT—A few bbls, in store and for sale, in lots to suit, by F. A. GONZALES & CO,
ap[illegible] 11 Front Levee, near Bienville st

DRY GOODS, &c.

[illegible] & KLOTZ,
No. 45 CHARTRES STREET,
Between Conti and [illegible],

INVITE the particular attention of buyers to their large assortment of SPRING GOODS and other articles suitable for the season, [illegible], [illegible] Organdies, Muslins, [illegible].

JACONETS—Ginghams, Tarletans, Quiltings, Cambrics, [illegible].

MUSLINS—Swiss and Printed, Embroidered, Striped and Plaid, Muslin for Mosquito Bars, &c.

DRESSES—Bareges, newest styles, of White and Printed Muslin, Bayadere and Flounces.

[illegible]—Plain and Colored Linen.

SILKS—black and Colored Gros de Naples, Gros Dubour, Gros Zurich, Poult de Chine and Pardians.

EMBROIDERIES—Fine and English, such as Sleeves, Collars, Insertings, Edgings, Chemisettes, Embroidered Handkerchiefs, also, Black Lace Mantillas and Veils, Plush Gloves and Mitts.

CURTAINS—Embroidered Muslin and Lace.

[illegible]—Gros de Naples, plain and [illegible] Taffetas, and Trimmings.

FANS—Common and Pearl, and other.

UMBRELLAS—Silk and Gingham Umbrellas and Parasols.

STRAW GOODS—Italian straw Hats, Paris Bonnets, Trimmings, &c.

GLOVES—Kid, of all qualities.

[illegible]—Cotton.

[illegible], Half Hose, Undershirts and Drawers.

[illegible] White, black and colored.

[illegible]—French and Attacopes.

ALSO—A great assortment of double-barreled Guns, Pistols and Revolvers, from a first rate manufacturer in [illegible].

100 cases of 50 cents Rosolio Wine, and 300 baskets Champagne do of Marcuard & Co. brand.

Goods in Commission from Verona, cambrics and linens; Handkerchiefs, Imperials, cotton Damask, Drillings, Linadons, muslin Dresses, cotton checks, Osnaburgs, and printed Flannels.

All these articles will be sold at lowest market rates and on very liberal conditions. mar21

A. PEPIN & CO.,
JACKSON STORE,
Corner of St. Ann and Chartres streets,
AND
RED STORE,
Between the two Markets, the nearest to the Meat Market.

THE attention of ladies is especially called to the fine and well selected stock of Fancy and Staple Goods at Jackson Store, offered at very low prices, AMONG WHICH ARE:

Grenadines, challis, silks, bareges;
Organdies, jaconets, brilliants, batistes;
Ginghams, lawns, swiss and book muslins;
Check and striped muslins, white jaconets do;
Cambrics, Victoria lawns, nansooks,
Tarletans, checked, damasked and jacquard muslins;
Embroidered muslin and lace curtains;
Printed linens, white Irish do do;
Crash, linen diaper, Irish linen, brittanies;
Linen smocked table-cloths and napkins;
Linen and cotton sheeting, 6-4, 8-4, 10-4, 11-4, 12-4 and 13-4;
Gray check and fancy linen drillings;
Toile de nord, black French merinos;
Tal[illegible], black bombazines, black alpaca;
Colored and black silk, tulle and application;
Mantillas, silk mits and gloves, fans;
Ribbons, valencian and thread laces;
Linen cambrics embroideries, hosiery;
Silk umbrellas, parasols and marquises;
French, English and American calicoes;
Heavy twilled cotton and linen osnaburgs, for gallery curtains, &c.

mar21 A. PEPIN & CO.

New Goods! New Goods!

WE will open, on MONDAY, March 30, our assortment of SPRING AND SUMMER GOODS, comprising in part:
Rich printed Organdy,
Barege Flounced Dresses;
Rich and common printed Bareges,
French, English, and American Jaconets;
Jaconet flounced Dresses;
Organdy flounced dresses;
Scotch and striped Dimities;
Embroidered and plain Swiss Muslins;
Printed Cambric for Dresses;
Painted Linen,
Toile du Nord,
Fleilias, Brittanias;
Toile de Paris;
Irish Linen, all qualities;
Linen sheetings,
Bobbinet,
Figured and plain Paturle Merino;
Plain and pond Nankeen,
Pure Linen Drilling, all qualities
Cotton, silk, and Scotch thread Hose and half hose;
Checks, embroidered edgings;
Gloves, Mits, Lisle, &c.
Perfumery, &c. &c. &c.
RILLIEUX & MEGGIO,
mar7 [illegible] Bourbon street

Embroideries and Laces.

REAL Malines LACE Shawls, from $20 to $150;
Valenciennes Collars and Sleeves,
[illegible] Jaconet Collars and Sleeves, $1 50 to $20;
Setts .... $3 to $60;
Collars for misses.
Real Thread Lace Veils, $10 to $40;
Real Thread Lace Points, $[illegible];
Embroidered Linen Cambric Handkerchiefs,
Linen Cambric Pillow Cases;
Jaconet Robes;
Petticoats,
Dresses for infants;
Shirts for boys and misses;
French Worked Edgings and Insertings;
English Embroidered Bands. [per yard
Valenciennes edgings and insertings, 20c. to $20
Black Thread Laces, 5c. to $20 per yard,
Guipure Laces, black and white—all widths.
C. A. BARRIERE & BROTHER,
dec26 26 Chartres street

C. A. BARRIERE & BROTHER
No. 26 Chartres street,

HAVE received, by recent arrivals from France, the following

DRESS GOODS:

Flounced SILK ROBES, with fringe,
with velvet trimming;
Chene Flounced SILK ROBES;
Moire Antique;
Black MOIRE ANTIQUE, from $2 to $6 per yard;
Plain TAFFETAS, all colors,
Black SILKS, plain and figured—a perfect assortment;
Small Check and Plaid SILKS;
Printed FOULARDS and FOULARDS;
English and Canton CRAPES;
Flounced BAREGES, for Evening Dresses;
VALENCIAS, POPLINS, &c. &c.

Being desirous of reducing our stock of Silks, we will, from this date, sell them at much reduced prices.

dec24 C. A. BARRIERE & BROTHER.

GIQUEL & JAMISON,
18..........Chartres street..........18

GREAT REDUCTION IN THE PRICES OF
DRY GOODS.

WE will, from and after this date, offer our large and well-assorted stock of

FOREIGN AND DOMESTIC DRY GOODS

at greatly reduced prices, as we are anxious to reduce our stock, previous to one of us leaving for Europe to select our Fall and Winter Goods. Our stock is one of the largest and best assorted in the city, and will be offered at the very lowest prices. It consists, in part, of—

DRESS GOODS, of every description.
HOUSE FURNISHING GOODS.
HOSIERY, GLOVES, &c., &c.
DOMESTICS, of all kinds.
PLANTATION GOODS, of the most celebrated Southern Manufactories.

All of which we will be pleased to show to our friends and the public.

ap18 GIQUEL & JAMISON, 18 Chartres st.

To Tailors.

NOW opening, the following goods, for sale on moderate terms, for account of the estate of Louis Ducournau:

French drills, newest style,
White and fancy English drills;
Light-colored cashmerettes;
Black and extra fine alpacas;
Pure thread checks and linens;
Gray and colored linens,
French and English merinos;
Very fine bombazine;
Silk cassimere, figured,
Canvas, sewing silk, buttons;
Fancy cottonades;
Cravats, Suitards, suspenders, &c.
Estate of LOUIS DUCOURNAU,
mar8 25 Chartres st.

GOOCHAUX BROTHERS,
107 AND 108 OLD LEVEE STREET,

OFFER for sale at the most reduced prices their very extensive stock of latest style SPRING and SUMMER GOODS comprising the most perfect assortment of fine and fashionable ready made clothing and furnishing goods ever exhibited in our market. They offer, also, to merchant tailors—
French and English merinos,
Light colored cashmerettes;
Thin fancy cassimeres,
French and English fancy drillings.

Country and city merchants will always find a very large assortment of same, far and most Hats at very low prices. je15

J. COLLON

Corner Royal and St. Ann streets,

RECEIVED by last arrivals and for sale:
100 dozen Linen Shirts, linen and cotton fronts, $1 to $60
50 dozen boys' do, at $1.
Fine Hats.
Plain and embroidered Scotch thread Hose,
Girls Hose.
100 pounds Grease Pomatum, a superior article, at $1 a pound.
Cambric Lace for mantillas and flounces,
White Fringes, Tassel Buttons.
Men's half Hose, Cravats, &c., &c. my19

ADOLPHE BLACHE,
69..........ROYAL STREET..........69

JUST received per ships Guttemberg and Oregon, a considerable assortment of French Goods, comprising in part—

SHIRTS.

Linen shirts, new fashion;
Embroidered cambric shirts;
White and colored cotton shirts;
Do do linen do;
Plain and embroidered shirt fronts;
Linen and cotton shirt collars and wrists.

DRAWERS.

Linen drawers, all sizes;
Mixed and knitted cotton drawers;
Mixed flannel do;
Knitted woolen do;

UNDERSHIRTS.

Scotch thread undershirts;
Mixed and knitted cotton undershirts
Do do flannel do;
Muslin flannel do;
Silk and calico do.

HALF HOSE.

Bleached, brown and cotton Scotch thread half hose;
White, black and colored silk do;
Bleached, brown and colored cotton do;
White and gray linen do.

HANDKERCHIEFS.

Linen cambric handkerchiefs, all prices; hemmed ditto; figured ditto, embroidered ditto.

CRAVATS.

An extensive variety of collars, cravats, satin, taffeta, moire scarfs—latest style.

FOULARDS.

A considerable assortment of plain, broché and printed foulards.

ALSO:

A fine assortment of walking canes,
Silk and half silk suspenders;
Jouvin, kid and beaver gloves;
Woolen gloves of every description;
Umbrellas, combs and brushes;
Fine Parisian perfumery;
Cigar cases, portfolios memorandum;
Chinaware and crystals.
Bronze ware of every description;
Furniture and boxes of every description,
Rich and plain fans;
Latest style shell combs;
Rich and plain embroidered handkerchiefs;
Lined palatines and sleeves;
[illegible] jewelry, &c. &c. nov17

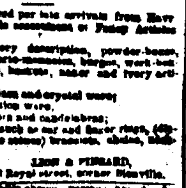

THE undersigned, Agent for the sale of the well known HARMONY SHERRY WINES, keeps constantly on hand a large assortment of Brown, Pale and Gold SHERRY, of direct importation.

Also, choice MADEIRA and PORT, which he offers for sale on liberal terms.

E MEUGNIOT, 31 Common street,
my30 Successor to M. Garcia.

A. BARRAUD & CO.,
188 Canal Street, (Touro Buildings.)

HAVE opened a splendid HAIR-CUTTING SALOON for children and wherein every article for ladies' hair dressing is to be found, such as Plaits, Curls and Braids of all colors and prices.

Special attention paid to lessons in hair-dressing.

Cologne water by the gallon, at $1 60, $2 and $3.

A complete assortment of fine perfumery from the best houses.

A varied assortment of useful and fancy goods.

A. BARRAUD & CO.,
au8-tf 188 Canal st

FANCY GOODS.

WE have received per late arrivals from Havre a considerable assortment of Fancy Articles, such as:

Bracelets of every description, powder-boxes, flasks, reticules, porte-monnaies, baskets, work-boxes, jewelry, purses, baskets, tablets and ivory articles.

China, biscuit, glass and crystal ware;
Bronze and imitation ware,
Clocks, chandeliers and candelabras;
Fresh jewelry, such as ear and finger rings, (diamond and other fine stones) bracelets, chains, medallions, &c., &c.

LION & PINSARD,
jy15 66 and 68 Royal street, corner Bienville.

LARD OIL—150 bbls choice, various brands, for sale by JOSEPH LANDIS & CO.,
au[illegible] 56 Tchoupitoulas st

MISCELLANEOUS.

NEW ROUTE TO THE VIRGINIA SPRINGS
AND ALL POINTS EAST AND NORTH, VIA THE
Memphis and Charleston Railroad,

Connecting [illegible] by CONTINUOUS LINES OF RAILWAY, with SAVANNAH, CHARLESTON, WILMINGTON, NASHVILLE, KNOXVILLE, RICHMOND, BALTIMORE, PHILADELPHIA and NEW YORK.

THROUGH TICKETS, good until used, sold at all hours at the General Railroad Ticket Office, next door to the Commercial Hotel, Memphis, Tennessee, and at the Railroad Depot.

Trains leave Memphis daily at 6½ o'clock A. M., connecting with the Eastern and Northern trains.

Through to Nashville in Twenty-five Hours.

The most important link of this road, (from Memphis to Stevenson, 271 miles) now fully equipped with good and safe locomotives, and elegant passenger cars, a safe and rapid route, [illegible], and healthy section of country, [illegible] North Alabama [illegible] ANY OTHER ROUTE TO THE EAST AND NORTH.

Passing through [illegible] scenery is afforded for the [illegible].

Between Stevenson and Chattanooga, the line passes along the banks of Tennessee River, and the base of Lookout Mountain, [illegible] and beautiful, the scenery along the North [illegible], the [illegible] Route is affording a continued railway through Georgia, South Carolina and North Carolina to Richmond, or

by the Great Metropolitan Line,

through East Tennessee and Virginia, with now only fifty miles staging (daily reduced) between Knoxville and Bristol—going a most delightful trip through beautiful country, with a number of [illegible] scenery, to Lynchburg, Richmond and all of the CELEBRATED VIRGINIA SPRINGS.

The following schedule of distances shows this to be the SHORTEST ROUTE between the Mississippi Valley and the [illegible] East and North:

Memphis to Stevenson, miles............[illegible]
Stevenson to Chattanooga..............[illegible]
Chattanooga to Dalton.................[illegible]
Dalton to Knoxville...................110
Knoxville to Bristol..................[illegible]
Bristol to Montgomery, White Sulphur Springs, on the line of the Virginia and Tennessee Railroad..............................[illegible]
Montgomery White Sulphur Springs to Salem to Lynchburg..........................[illegible]
Lynchburg to Richmond..................[illegible]
Richmond to Washington City............[illegible]
Washington City to Baltimore...........[illegible]
Baltimore to Philadelphia..............[illegible]
Philadelphia to New York...............87

Making a distance of 1255 miles from Memphis to New York, against 1467 miles by way of Cairo, and the Illinois Central, and New York Central Route.

At Salem passengers take four-horse Post Coaches running upon a McAdamised road to the Red, and White Sulphur Springs, Charleston, Kanawha, etc.

The Northern and Eastern connections of the ADAMS EXPRESS COMPANY have been extended over this route.

F. C. ARMS,
General Superintendent.
B. AYERS,
Superintendent Transportation, Memphis.

LAVALLETTE, SHIRLEY & CO.,
Freight Agents for M. and C. R. R., and all Steam Packets, Memphis, Tenn.

JOHN E. HYDE & CO., 60 Poydras st.,
New Orleans
Agents for M. and C. R. R., and New Orleans and Memphis Packet Line. jy16—[illegible]

[illegible]

New Orleans, Jackson and Great Northern Railroad.

A PASSENGER TRAIN leaves New Orleans daily at 7:30 o'clock, A. M., and arrives at Brookhaven, one hundred and twenty-eight miles from New Orleans, at 2:25 o'clock, P. M. Returning, leaves Brookhaven every day at 8:20 o'clock, A. M., and reaches New Orleans at 3:15 o'clock, P. M.

Fare, three cents per mile, each way. Children under five years of age, free. Children between five and twelve years of age, and colored persons, half price.

SEASON TICKETS may be obtained at the office of the Company, corner of Calliope and Magnolia streets; also Family Tickets, whole or halves, in packages of twenty-five, at a reduced price.

Colored persons are not permitted to travel in the trains without a written pass, expressly authorizing them to do so, and naming the stations to and from which they may go. As the pass will be retained by the Conductor, and will be good for a trip in one direction only, those making a trip both ways will have to be provided with two.

A FREIGHT TRAIN leaves New Orleans for Brookhaven and intermediate stations at 4:30 o'clock A. M. every Tuesday, Thursday and Saturday, and leaves Brookhaven for New Orleans and intermediate stations every Monday, Wednesday and Friday mornings at 3:30 o'clock A. M.

This train stops on Fridays and Saturdays at the stations (midway between regular stations) to receive and take on freight, but not on any other day.

No freight will be received at the New Orleans depot after five o'clock, P. M.

T. S. WILLIAMS,
Supt. of Transportation.

A line of four-horse mail stages runs from Brookhaven to Jackson, and from Jackson to Brookhaven, every day, connecting with the passenger trains. sep1 tf

New Orleans, Opelousas and Great Western Railroad.

FERRY BOATS connecting with the PASSENGER TRAINS leave the foot of St. Ann street Jackson square, every morning at 7½ o'clock, precisely.

OUTWARD TRAINS LEAVE

Algiers Depot..............at [illegible]
[illegible]
Arrive at Brashear City, [illegible]

INWARD TRAINS LEAVE

Brashear City.............at [illegible]
Arrive at Gretna..........at [illegible]
Arrive at Algiers.........at [illegible]

Express train stopping at regular stations only leaves Algiers depot every Monday and Thursday at [illegible] A. M. Ferryboat connecting with the same leaves the foot of St. Ann street at 10 o'clock, precisely.

Freight will be received for Berwick's Bay and intermediate stations on the wharf, foot of St. Louis street, every day.

All up freight to be paid by shippers, except that destined for Texas. A. B. SEGER,
ap[illegible] Vice-President and Superintendent.

To Rent, with a Lease of Eight Years or more.

THE HOUSE and out buildings situated at the corner of Royal and Orleans streets, now occupied by M. Bellanger & co, whose lease expires on the 1st August next. This location, by its proximity to the Orleans Theatre and to the several Courts, offers every inducement to a coffeehouse already established, and to those willing to undertake that branch of industry.

Apply to LOUIS F. MAXENT,
je13 53 Toulouse street.

Canal street Dwelling-house for Sale.

A ONE-STORY frame Dwelling-house on Canal street, between Claiborne and Derbigny. Apply to LAROQUE & EIQUES,
my28 29 New Levee st

For Sale.

A mulatto woman, about 24 or 25 years of age, an excellent washer and ironer and house servant, together with her three children, four, two years and nine months of age. Said slaves are highly recommended and guaranteed against the vices and diseases prescribed by law. Apply to J. B. Dorsey, broker, No. 36 Customhouse street. [illegible]

Sea-shore Residence to Rent!

SEVERAL family residences at Bay St. Louis, well located, between the market and the steamboat landing, containing all the necessary furniture, and attached thereto are summer houses, wharves and bathing houses. For more details and conditions, apply to LOUIS F. MAXENT,
ju10 53 Toulouse street

For Sale.

TWO SMALL HOUSES, corner of Louisa and Grape streets. Apply to
BRUTE & GRIMA,
de10 72 Gravier street

MAGNETISM.

M'ME ALLUARD,
FRENCH SOMNAMBULIST,
No. 331, Bourbon Street, Between Ursulines and Hospital.

TREATMENT of all kinds of chronic diseases which ordinary remedies have failed to cure, and especially of incurable cases of nervous affections.

M'me Alluard, for many years under the direction of Dr Pompard, in France, may be consulted at her residence and on patients wherever her services are required.

The direct application of magnetism by Mr Alluard, assisted by M'me Alluard, has been followed by numerous cures; the fact is unquestionable. One of a thousand cases of nervous disease eight hundred of them are almost instantly cured by this extraordinary somnambulism; sufferers should hasten therefore to avail themselves of M'me Alluard's services.

The New Orleans Press have often recorded the radical cure of cases of seventeen years' standing. The "Louisiana Courier," the "Daily Crescent," the "Delta," "True Delta," "National" and "Bee" published in 1855 and 1856, letters from well-known and highly respectable persons, whose testimony cannot be doubted, tendering their heartfelt thanks to M'me Alluard, and fully acknowledging her wonderful success.

The same papers also spoke very highly of the surprising magnetic experiments by M'me Alluard, under the direction of her husband. See the Courier of December 17th, 1855, the Bee of November 27th, 1856, and the Crescent of May 29th, 1856.

It is to be regretted that all the cures effected by M'me Alluard cannot here be stated, but the nature of certain diseases renders this course necessary. The fact, however, is now acknowledged that patients can be permanently cured by M'me Alluard.

A somnambulist offering such guarantee as these, and who has constantly been successful, is certainly entitled to the confidence of those whom ordinary remedies have failed to relieve. Those remedies are powerless in cases of nervous diseases which are cured by magnetism, as are also in cases of epilepsy, hysteria, fever and ague, bilious and brain fevers, typhoid and malignant fevers, yellow fever, head aches, heartburn, cramps in the stomach, gastritis, gastralgia, palpitation of the heart, fainting, liver complaint, spleen, jaundice, colics, diarrhoea, costiveness, hemorrhoids, hemorrhage, spitting of blood, giddiness, failing of the womb, suppression of the menses, humors in the blood, consumption, pulmonary catarrhs, cutaneous diseases, tetters, itch, sores, rheumatism, dropsy, ophthalmia, inflammation of the eyelids, dislocations, sprains, tapeworm and other worms, &c.

The above diseases are daily cured with the greatest ease by M'me Alluard, and the public is informed that she is the only somnambulist who can, notwithstanding the complete exclusion of sight.

Persons desirous of witnessing the phenomena are invited to call at the residence of M'me A., and agree on the time for magnetic experiments. No one will be deceived.

Admittance, 50 cents.

M'me Alluard may be consulted daily.

[illegible]

SHIRTS AND HANDKERCHIEFS.

FOR SALE, wholesale and retail, at the LOWEST MARKET PRICE, an extensive assortment of LINEN and HANDKERCHIEFS, very strong hemp and cotton thread, of all sizes, for shrimps, and of various heights. The prices will be reduced, the consignee wishing to withdraw from business.

P. LEVERRIER, No. 76 Chartres street,
ja27 between Bienville and Conti sts.

Paper-hanging! Paper-hanging!!

Corner of Chartres and Toulouse streets, No. 297.

E. CHRISMAN

HAS removed to the corner of Chartres and Toulouse streets his stock, having been considerably increased. His former customers are invited to call and examine the fresh and new style PAPER HANGING received per ship Sunshine, from Havre. Prices still the same. Purchasers will please call and judge for themselves. E. CHRISMAN,
mar11 Corner Chartres and Toulouse streets.

A CARD.

B. PIFFET

BEGS leave to inform his numerous customers and the public in general, that he has removed his large and varied assortment of Fancy Goods and Ladies' DRESS TRIMMINGS to

188 Canal Street, Touro Buildings.

MRS. ROBERT,
17..........CHARTRES STREET..........17

BEGS leave to inform ladies in the city and country that her assortment of latest style goods and embroideries is now complete. She has on hand an assortment of French Bonnets, new style, Bareges and other Bonnets; Lace, Crape and other Capes; Chantilly Mantillas and Shawls; Chantilly Lace do; Wedding Veils, Veilettes, Laces, Valencia Bridal Sets, Artificial Flowers, Embroidered Handkerchiefs, Fans, Parasols, Mits, Ribbons, &c. The whole is offered at a great reduction.

Ladies are reminded that Mrs. R. has secured the services of a skillful seamstress lately from Paris.

my8

VANILLA BEANS—1 box for sale by
BROUSSEAU & CO,
[illegible] 18 Bienville street

ITALIAN RICE [illegible]—[illegible] by J. N. CURIEN,
ju[illegible] 78 Toulouse st

SOAP—500 boxes, Winchester's various qualities; 500 do, Livermore's, do. For sale by
JOSEPH H. MARKS & CO.,
au18 76 and 78 Magazine st

LEGAL NOTICES.

Succession of Joseph Goitz.

SECOND DISTRICT COURT OF NEW ORLEANS.—No. 11,671.—Notice is hereby given to the creditors of this estate and to all others interested, to show cause within ten days from the present notification, why the account presented by [illegible] should not be homologated and approved, and the funds distributed in accordance therewith.

By order of the Court,
aug31—[illegible] F. P. WILSON, Clerk.

BUSINESS CARDS.

CAMILLE LACOSTE,
SUCCESSOR TO
PERRIN & BORDELOIS.

Importer of Wines, Liquors, Brandies, and all kinds of Fruits of [illegible].

Corner Royal and Dumaine streets. [illegible]

F. [illegible],

[illegible]

OLD LEVEE STREET, between Bienville and Customhouse Streets.

[illegible]

Planters, Landlords, Merchants, Captains and Agents will always find here a general assortment of FAMILY, PLANTATION and SHIP SUPPLIES, such as Pork, Beef, Flour, Whisky and Groceries, [illegible], Coffee, Rice, &c. [illegible] of the lowest terms for cash or [illegible]. [illegible]

LOUIS F. MAXENT,
COMMISSION MERCHANT,
IMPORTER OF FRENCH WINES,
No. 53 Toulouse street,

HAS always on hand the celebrated brands of C. C. La Rochelle, Haut Brion, Pape Clement, Cos [illegible] and Cos Labory. [illegible]

P. DUREL & CO.,

Stationers, Printers and Account Book Manufacturers,

No. 37 Chartres street.

E. J. HART & CO.,

WHOLESALE Dealers in Groceries, Drugs, Chemicals, Paper, &c.

E. LAMBERT,

IMPORTER AND DEALER in French Brandy, Wines, Foreign and Domestic Liquors, Cordials, &c. No. 62 Magazine street.

C. CAVAROC & CO.
COMMISSION MERCHANTS,
No. 30 Royal street,

Importers of Wines, Brandies, Sardines, Olive Oil, &c.

Sole Agents for Wines F. Seignouret, Chateau Latour and Brandies J. H. Baron, Achille Petit and J. A. Guerin. Have constantly on hand the following brands: Otard, Pare & Co. Cognac; Beyer, Rochelle.

NUMA LACOSTE & CO.,
COMMISSION MERCHANTS,
IMPORTERS OF
Wines, Brandies, Cordials, Oils, Sardines, Anisette, &c.
No. 148 ROYAL STREET,
NEW ORLEANS

PAUBERT & NORMAN,
33 AND 35 ROYAL STREET,
Corner Customhouse,

IMPORTERS of Wines, Brandies, Cordials, [illegible] and wholesale and retail dealers. [illegible]

MORENO BROTHERS,
COMMISSION MERCHANTS,
AND IMPORTERS OF
CIGARS, COFFEE, SUGAR,
And every Description of Havana Produce,
NO. 34 OLD LEVEE,
New Orleans

F. A. GONZALES & CO.,
COMMISSION MERCHANTS AND DEALERS IN
HAY, CORN, OATS, &C.,
No. 11 Front Levee, [illegible]

Oats and Corn-pone for Seed.

JOHN CULBERTSON,
Attorney and Counsellor at Law,
No. [illegible] Commercial Alley, [illegible] and [illegible] streets.

G. W. DUNBAR & CO.,
WHOLESALE DEALERS IN
BOOTS, SHOES AND BROGANS,
No. 8 Magazine street,
New Orleans.

J. VIGNOLA, Jr.,
COMMISSION MERCHANT,
Importer of Wines, Brandies, Sardines, &c.
No. [illegible] Conti street.

[illegible] & CO.

Importers of Wines, Brandies, Sardines, &c. and General Commission Merchants,
No. 20 Customhouse street.

DONNELLY, BEZZINA & CO.

DEALERS IN SOUTHERN AND WESTERN PRODUCE, No. 66 and 70 Tchoupitoulas street, New Orleans. [illegible]

A CARD.

C. DUHAMEL,

OPTICIAN and MATHEMATICIAN, No. [illegible] Chartres street, [illegible] the assortment of spectacles [illegible] Optical instruments. [illegible] the confidence of his customers [illegible]

Mr. C. DUHAMEL [illegible] Spectacles, Rock Crystal Periscopic glasses [illegible] 64 a pair, without the frame. [illegible] to the purity and clearness of the [illegible], in that respect, Duhamel's glasses are unrivalled in [illegible].

The prices are invariably as follows:

A pair of rock crystal glasses, with frame

Gold frame, $12 to $[illegible]
Steel frame, $[illegible]
Silver frame, $[illegible] to 10.
The same, only, $4.

Fine ordinary spectacle glasses, $1 a pair.

Fine Periscopic glasses, concave and convex, $2 a pair.

A pair of steel spectacles, with fine ordinary glasses, $1 to $3 50 a pair, according to the quality of the frame.

A pair of gold spectacles, with fine ordinary glasses, $7 to 18.

All fancy spectacle frames are offered on very moderate terms.

Mr. Duhamel begs leave to remark that in his opinion and in the opinion of many scientific and experienced persons, the rock crystal glasses are superior to ordinary glasses, [illegible] concerned.

Mr. D. is agent for Baden's Steam gauges (makers of steam workshops and where are [illegible] to try these, [illegible].

Also on hand, the following, and many other instruments:

Theodolites, Surveyors' Compasses, Levels, Pocket Compasses, Graphometers, Transits and other Mathematical Instruments, Telescopes, Barometers, Thermometers, Hydrometers, Weighing Scales, Microscopes, Polyoramas, Daguerreotype Instruments, Views, Magic Lanterns, Pneumatic, Electric and Electro-magnetic Instruments, Phantasmagoria, [illegible]

EMPRESS CORSETS

TO LADIES.

100 Royal Street, between Dumaine and St. Philip streets.

EMPRESS CORSET, the only one which received the gold medal at the Universal Exhibition at Paris, in 1855.

Mrs. FLANDRAIN, of Paris, corset-maker to the artists of the theatre in this city, invites ladies to call and order one of those beautiful and splendid Corsets so widely known in Paris as preservers of the shape.

Silk wedding corsets, French style, [illegible] for ladies in family way and other kinds of corsets for [illegible], children's [illegible] and orthopedic [illegible] made to order.

All goods from this house bear the seal of the same, [illegible]

LATEST STYLE ARTICLES.

MRS. ALBERT respectfully informs ladies in the city and country that she has added to her establishment at the corner of ROYAL and BIENVILLE streets, the ground floor, &c, where an extensive assortment of latest styles, dress and [illegible] will be found.

Having just arrived from Paris and [illegible] goods with the greatest care, she confidently [illegible] from ladies a continuance of their kind patronage.

Mrs. ALBERT announces also to her customers that she has added to her [illegible] a store for [illegible] clothing goods.

Having secured the services of one of the most artistic manufacturers in Paris, from the house of [illegible], dressmaker to the Empress of France and the Queen of England, she hopes that her choice of goods and her care will be appreciated by the [illegible] of New Orleans.

FOR SALE—[illegible]

FRENCH [illegible] COVERS [illegible]

[illegible]

To arrive soon—[illegible]
[illegible] NAUTRE & CO., [illegible]

Leaf Tobacco.

RICE FAIR on [illegible] from Havana—[illegible] bales Leaf Tobacco [illegible]

IN STORE—212 bales Leaf Tobacco, for fillers and wrappers.

[illegible] bales Leaf Tobacco, for fillers and wrappers, Cuba.

30 bales Leaf Tobacco, for fillers and wrappers, Central America.

For sale by ANTONIO COSTA,
au18 1m 16 Customhouse st

Catalonia Wine.

30 PIPES RED WINE, in drawback.
[illegible] half pipes Red Wine, in drawback.
[illegible] quarter pipes Red Wine, in drawback.
For sale by ANTONIO COSTA,
au18 1m 16 Customhouse st.

HAVANA PRESERVES AND SWEETMEATS—Assorted Fruits, Pasta and Jellies, fresh from the well known manufactory [illegible] and for sale by MORENO BROTHERS,
jy3 34 Old Levee st

LANDING ex ship Lorena, from Bordeaux—200 boxes [illegible] bottles, [illegible];
1 half cask hyson, superior do;
100 do hock [illegible] superior;
For sale by HENRY VALENTIN,
au[illegible] [illegible]

FOR SALE—To arrive per ships Lorena, Arragon and Barney, from Bordeaux—
40 casks [illegible] claret, [illegible];
40 do [illegible];
30 dozen [illegible] boxes, green peas;
2 do of [illegible] do, [illegible];
1 do of 100 half [illegible];
1 do of 70 half bottles [illegible] in Juice;
100 do of 100 [illegible] sardines;
5 do of [illegible]
jy29 SEARCAS, COMPARET & CO.,
[illegible]

NEW CURRANTS—[illegible] boxes, landing [illegible] bar, and for sale by
JOSEPH H. MARKS & CO.,
a[illegible] 76 and 78 Magazine st

MEXICAN BEANS—[illegible] on board the schooner W. W. Harkness, from Tampico, [illegible] Mexican Beans. For sale by CABALLERO & BARUALDO,
No. 36 Old Levee, between Customhouse and Bienville sts.

ABSYNTHE, KIRSCHWASSER, &c.—[illegible] boxes Absynthe, Pernod, Fils [illegible], [illegible] boxes Kirschwasser, [illegible] [illegible] boxes vermouth; [illegible] baskets Champagne, Heidsieck [illegible]. For sale by J. VIGNOLA, Jr., 26 Conti st

HAVANA PRESERVES, [illegible]—[illegible] received per Empire City, [illegible], Pears, [illegible], Guava Jellies, and other [illegible] preserves, [illegible]. For sale by CABALLERO & BARUALDO,
au22 Between Customhouse and Bienville sts.