OFFICE, 83 CHARTRES ST.

The New Orleans Bee.

NEW ORLEANS, THURSDAY MORNING, SEPTEMBER 10, 1857.

VOL. XVII—NEW SERIES. VOL. XXXI—WHOLE NO. 10,465.

THE DAILY BEE.

THURSDAY MORNING, SEPT. 10.

THE NORTHERN MAIL failed yesterday from beyond Augusta.

THE DEMOCRATIC ADDRESS.

The Democratic State Central Committee have issued an address to the people of Louisiana. Such documents are beginning to lose their value since political addresses, like platforms, are little more than temporary expedients intended to produce harmony amongst discordant elements. It is not, however, our intention to criticise the production before us. This may be safely left to the opposition organs. We desire simply to afford the reader, who may not feel disposed to wade through three and a half columns of the State paper, a succinct synopsis of its contents.

The address invites the people of Louisiana to ignore all personal jealousies and local dissensions, in view of the great principles of Democracy. It alludes to the auspicious result of the Presidential election, as a cheering evidence that no combination of fanaticism can undermine the strong foundations of our Constitutional Union. A minority of the citizens of Louisiana look with no hope to the future, and seek to organize a sectional party, as preparatory to disunion. The doctrines of this class of Southern citizens are combated in the address, and the position is assumed that a political organization—to wit, the Democratic party—exists, amply able and pledged to maintain the constitutional equality of all the States. The Whigs are dead. The Americans have ceased to exist as a national organization, and the Democrats—according to the address—are alone competent to the performance of this duty, and certain to fulfill it. In this connection a warm panegyric is passed on those "eminent Northern patriots" who have assisted in beating back the wave of sectional fanaticism. It is contended that for fifty years the Democracy have been true and loyal to the Constitution, and that it would be alike ungrateful and impolitic to repel by ungracious denunciations the only men at the North who sustain the constitutional rights of the South. A broad definition is then given of the doctrines of Democracy, and a compliment paid to those *American* presses of the South which, since the Presidential election, have assumed a more decided position in support of the equality of the Southern States.

To national succeed local topics. The address declares that a prominent object which will come before the next Legislature will be the outrages by which the right of suffrage has been obstructed in New Orleans and Jefferson. It assumes to recapitulate the history of political events for the last three years, and maintains that peaceable citizens have been driven from the polls, and others deterred from voting by threats of violence; that bloodshed and outrages have characterized election contests; that more than one-half the Democratic vote remains uncast through fear of lawless violence, &c., &c. This portion of the address is a condensation of the various articles which have appeared in the Democratic press of New Orleans, ever since that party fell into a minority here. The reader is already familiar with their tenor. The address concedes that a large portion of the intelligence and respectability of the State is to be found in the American ranks, and that the entire party is not to be held responsible for acts of turbulence and outrage. It calls on the honorable and high-minded members of the party to array themselves against the organized destructives, and to assist in putting a period to the domination of rowdyism and ruffianism.

By a logical gradation we are next brought to the consideration of the Election law—or Army bill, as it is nicknamed. The address maintains that this act was the offspring of an imperious necessity; that the Legislature would have palpably disregarded its constitutional obligations had it omitted to provide by law for the protection of the privilege of free suffrage; that this duty cannot be thwarted nor baffled by legal delays; that if the law is defective in detail, it can hereafter be amended, and that it is sheer infatuation to imagine that the sovereignty of the State is to be subjected to the caprice of those "who may, for the time, represent or misrepresent the corporation of New Orleans."

The address recommends the Democratic candidates as pledged to a faithful administration of the general interests of the State, and an economical and prudent disbursement of the public moneys, and concludes with an appeal to the people to unite in endeavoring to restore peace, harmony and order to the community.

There are two points in this document the omission of which seems to us strange and significant. First, there is not a syllable relative to the nomination of Democratic candidates in New Orleans—not an allusion to the subject—not a tittle of evidence to show that the Democracy intend to start a ticket in this city. Yet we cannot think they mean quietly to fold their arms, and suffer their opponents to walk over the track. Such a course would not only savor of pusillanimity, but would be grossly unjust to the two Democratic nominees for Congress, parts of whose respective districts lie within the city. There will be small inducement for the Democrats to come out and vote for Messrs. VILLERE and TAYLOR, if they have no local ticket whatever in the field; for, after all, local questions are those which usually stir up political excitement, and keep it alive. Secondly, this address to the people of the whole State, while dealing in generalized unstinted praises of Democracy and the administration, appears studiously to preclude the slightest mention of Kansas, and WALKER. The name of neither the Territory nor the Governor finds a place in the document. What does this mean? Are the Democratic Central Committee afraid to express their opinions on a topic of such importance to the South?—or is their silence the result of a conviction of the impolicy of franking at this special juncture? The omission of all reference to a theme which has so profoundly agitated the entire South, strikes us as the result of a foregone conclusion. Better to leave Kansas untouched for the nonce. It might dampen the zeal of the Democracy, or create a schism in their ranks. What say our Southern Rights Democrats to this reserve of the Central Committee?

NEW AUCTION FIRM.—The attention of our readers is directed to the advertisement in our columns of a copartnership between Messrs. HENRY PEYCHAUD, E. D. HYDE and EDWARD ROGER, to carry on the auction and commission business at No. 24 Old Levee street—the *locale* of the late firm of H. Peychaud & Co. The new firm will attend to sales of dry goods, clothing, &c., and will make outdoor sales, sales of real estate, slaves, stocks, &c. Cash advances will be made on consignments, and credit sales cashed on moderate terms. The regular sale days are Tuesdays and Thursdays. The members of the firm are well known as intelligent, experienced and industrious gentlemen, and are fully entitled to a liberal share of public patronage.

Our thanks are due the Hon. GEORGE EUSTIS, Jr., for copies of the *Congressional Globe* and appendix, and for a large and splendid volume containing the reports, explorations and surveys to ascertain the most practicable and economical route for a railroad from the Mississippi river to the Pacific.

BRECKENRIDGE COAL.—Messrs. CHEVEY & FARWELL, No. 40 Natchez street, advertise in our columns that they are now ready to deliver this superior coal to steamboats, hotels and private houses, at $10 per ton, or 75 cents per barrel.

NEW ORLEANS MEDICAL AND SURGICAL JOURNAL.—We are indebted to the editors for the September number of this sterling periodical. We are glad to perceive that while the Journal has changed proprietors, it will remain under the able editorial supervision of Dr. B. DOWLER.

EXCITEMENT IN CHICAGO.—On Sunday week a tremendous excitement was created in Chicago in consequence of a rumor getting abroad that a fugitive slave was under arrest at the Commercial Hotel, and about to be taken back to bondage. A Mr. Thompson, who resides in Warren county, Illinois, had brought a colored boy, sixteen years old, with him from Pennsylvania, where he had been on a visit, and where the boy had been indentured to him at his (the boy's) own request. Although two well known abolitionists investigated the matter thoroughly, and assured the crowd that the boy was free, and perfectly safe with Mr. T., they could not be quieted, but insisted upon having the boy. Mr. Thompson and the boy endeavored to escape, but were assailed by the mob, and twice brought back, and finally were compelled to go into the watchhouse for the night.

The next day a public examination was held; the Mayor and many others examined, and finally Mr. Thompson and the boy were allowed to depart in peace.

By Telegraph.

(TRANSMITTED TO THE NEW ORLEANS BEE.)

THREE DAYS LATER FROM EUROPE.

ARRIVAL OF THE EUROPA AT HALIFAX.

Advance in Cotton.

IMPORTANT FROM INDIA.

Delhi Still Held by the Rebels—Only 9000 Effective Troops Before It.

CAPTURE OF CAWNPORE.

Terrific Massacre of the British Garrison.

240 WOMEN AND CHILDREN KILLED.

Death of Sir Hugh Wheeler—Massacre of Sir George Parker, and other Eminent Officers—Subsequent Defeat of the Rebels—Battle Before Agra.

DEFEAT OF THE BRITISH TROOPS.

Revolt of Two Regiments in Punjaub—Massacre of Capt. Bishop and Others—Later from China—Arrival of Lord Elgin at Hong Kong—Foreign and Domestic Markets—Failures in Philadelphia—&c., &c., &c.

HALIFAX, September 9.—The Royal mail steamer *Europa*, from Liverpool on the afternoon of the 29th, has arrived at this port *en route* for Boston.

COMMERCIAL.

LIVERPOOL, August 29.—All qualities of cotton have slightly advanced.

The sales of the week foot up 110,500 bales.

The weather has been favorable for crops.

Breadstuffs generally closed quiet, quotations being barely maintained.

Provisions closed dull.

All qualities of sugar have advanced.

MONEY MARKET.

Consols for money closed at 90⅞.

GENERAL NEWS.

Parliament was prorogued on Friday.

The general impression in regard to the Atlantic cable was that it would be sold to finish the telegraph to India.

We have no additional news from India of importance.

ADDITIONAL BY THE EUROPA.

COMMERCIAL.

LIVERPOOL, Aug. 9.—All qualities of Cotton have advanced from ⅛ to ¼d.

The sales to speculators during the week were 34,000 bales; to exporters 3,000.

The sales yesterday were 10,000 bales.

The whole stock in port is 385,000 bales, including 312,000 American.

This afternoon the market continues buoyant.

Orleans Fair 9¼. Orleans Middling 8 13-16.

Provisions closed quiet. Bacon is firm. Sugar has advanced 1d.

Teas are slow of sale at unaltered prices. Linseed Oil 43s. to 43s. 6d.

LONDON, August 29.—Baring & Brothers say that Wheat is very dull, with a considerable decline. Coffee 1d. higher. Spirits Turpentine firm.

Manchester advices are favorable.

HAVRE MARKET.

HAVRE, August 27.—New Orleans *tres ordinaire* 121. Breadstuffs are higher.

ENGLAND.

The Queen's speech expresses a belief that the stipulations of the Treaty of Paris will be satisfactorily settled.

It expresses concern at the mutiny in India, and a determination to quell it.

LIVERPOOL, Aug. 29.—John Doherty, a dealer in American produce, has failed.

INDIA.

The Indian mail had arrived, with dates from before Delhi to the 11th of July.

The rebels had made three additional sorties, but were defeated.

Sir Hugh Wheeler was killed at Cawnpore. The garrison at Cawnpore, having been reduced to famine, surrendered to Nena Sahib, who, in violation of his promise, massacred the whole garrison, including two hundred and forty women and children.

Among the officers killed were Sir George Parker, Col. Williams and Brigadier Jack.

General Havelock afterwards defeated Nena Sahib with great loss.

An obstinate battle was fought on the 5th of July before Agra between the garrison and a body of mutineers, numbering ten thousand.

The British were forced to retreat with great loss.

Two regiments had mutinied at Sealkote (a town of the Punjaub, 70 miles N. N. E. of Lahore) on the 9th of July, massacring Captain Bishop, Dr. Graham, Rev. Mr. Hunter and his wife and child.

These two regiments were afterwards defeated.

Other disturbances were reported in other parts.

Bombay, Madras and Punjaub were tranquil.

Gen. Van [illegible] was [illegible] before Delhi, where only [illegible] could be mustered.

CHINA.

Lord Elgin arrived at Hong Kong on the 2d, and would soon proceed to Shanghai.

SPAIN.

The new Governor-General of Cuba embarks in September, and will take with him the ultimatum between Spain and Mexico.

THE LIVERPOOL FAILURE.

Doherty, the American produce dealer whose failure is announced above, had been arrested for swindling.

DEPARTURE OF THE AMERICA.

BOSTON, Sept. 9.—The steamer *America* sailed to-day, with $400,000 in specie.

MISSIONARY REPORT.

PROVIDENCE, Sept. 9.—The annual meeting of the Board of Commissioners of Foreign Missions was held to-day. The report shows the receipts of the year to be $389,000. Expenditures $391,000. The debt of the Board is reduced to $2,800. Twenty eight missionaries have been sent out this year, and eighteen are under appointment.

FAILURES IN PHILADELPHIA.

PHILADELPHIA, Sept. 9.—Reeves, Buck & Co. and Reeves, Abbott & Co., railroad iron manufacturers, have suspended. Their liabilities amount to $800,000.

POST OFFICE ROBBER ARRESTED.

WHEELING, Sept. 9.—Martin Boney has been arrested here, charged with stealing letters from the Post-office at Chicago.

NEW YORK MARKETS.

NEW YORK, Sept. 9.—Cotton has declined ⅛c. Flour and Corn are dull. Wheat is depressed. Provisions are steady.

NEW COTTON AT MEMPHIS.

MEMPHIS, September 9.—Two bales of cotton of the new crop were received to-day from De Soto county, Miss.

ST. LOUIS MARKETS.

ST. LOUIS, Sept. 9.—Flour is very dull and declining. Wheat has declined 5c to 8c. Yellow Corn, 63c. White, 66c. Tobacco, $4.50 to $15.50. Hemp, $100 to $127.

RIVER INTELLIGENCE.

VICKSBURG, Sept. 9.—The Fanny Bullitt passed down at 4, and the J. D. Early at 5 this morning.

The Nebraska and Virginia passed down at 1 o'clock, P. M.

CINCINNATI MARKETS.

CINCINNATI, September 9.—Flour $4 60 to $4 75. Wheat 80 to 90c. Whisky 21c. Linseed Oil 65 to 67c. Bacon—12 to 12½c. for Shoulders, 14 to 14½c. for Sides. Lard 15c.

HON. L. J. SIGUR.—This gentleman was to open the canvass in Iberville parish, at Bayou Goula, on Tuesday last. He will prove a very troublesome customer to the Slidell Davidson clique.

SHOOTING.—On Saturday night week, about 12 o'clock, Benj. Warnock, a planter of Warren county, Miss., shot a Mr. Waters, a German blacksmith, in the face with a pistol. They were drinking, says the Vicksburg *Whig*, and the deed was done without the least provocation. Waters had helped Warnock on his horse to go home, when he pulled out a pistol and shot him in the face, the ball ranging down, knocking out two of his upper teeth and fracturing the lower jaw bone.

We learn that Waters was dangerously wounded, but hopes are entertained of his ultimate recovery.

ARRESTED FOR ROBBING THE MAIL.—The Baton Rouge *Advocate* says: U. S. Marshal Hyams, for the Northern District of Louisiana, has in custody in the jail of this city one Moohr, arrested some time since for robbing the mail-bags of $1600—money sent from New Orleans to Morehouse parish by Bell, Buchanan & Co. Marshal Hyams is on his way to Monroe, La., with his prisoner, for the purpose of organizing a proper tribunal to deal with accused as his guilt or innocence may require.

TERRIBLE TRAGEDY.—An affray took place in Mount Washington, Bullitt county, Ky., on Friday week, between Wm. Hall and Dr. Isaac Bridwell, citizens of that place. An old feud had existed between the parties for some time, and on the day named it was brought to a close by a street fight, in which Hall was killed by his antagonist. Bridwell shot Hall twice, one ball wounding him in the arm, and the other passing through his body. While in the act of falling, Hall discharged his pistol, and Bridwell was slightly wounded in one of his legs. Hall died almost instantly. The survivor was tried before a magistrate, and discharged on the ground of the deed having been committed in self-defense.

WIND—WIND.—The Halifax people are "great" on British achievements. A dozen of them met the other day for the purpose of taking measures to celebrate the completion of the Atlantic telegraph. The chairman, who is a doctor, let fly in this random way:

"This meeting, gentlemen, has been called by advertisement, to consider the propriety of celebrating two events which, as Britons, we ought to be proud of, viz: the fall of Sebastopol, and the completion of the Atlantic telegraph—the one a triumph of British arms, and the other a triumph of British skill and science."

"The 'fall of Sebastopol'" (says the Boston *Courier*) was a triumph of French arms; and Mr. Peter Cooper, of New York, our townsman, Cyrus Field, and American skill, soil, shoe and money, had a good deal to do with forwarding the Ocean telegraph subject.

FURTHER BY THE VANDERBILT.

The failure of the mail yesterday prevented us from receiving the full accounts by the steamship Vanderbilt, which reached New York on the 3d inst., with dates from Havre and Southampton to the 23d ult. We find, however, in the St. Louis papers a few additional items received by telegraph:

(From the London Times, August 22.)

We were favored at a late hour last night with the following telegraphic message, received through Her Majesty's consul at Cagliari, August 21st, 7½ P. M. We publish it verbatim as we have received it:

ALEXANDRIA, August 14, 4 P. M.—The *Nubia* arrived at Suez to-day. She brings dates from Calcutta to the 21st of July, Madras, 25th July, Galle, 28th July, and Aden, 8th August.

The telegraphic message from Suez is incongruous and confused, and there is not time to receive an explanation before the departure of the steamer *Baltic* for Malta.

It is stated that Delhi is not taken, but the date is not given.

Gen. Barnard is reported to have died from dysentery. The news given in the Bombay *Times*, of the 14th of July, by the last mail, respecting the taking of the Cawnpore by the rebels, and the massacre of the Europeans there, is confirmed.

The message goes on to say as follows:

The *Sanson* and *Himalaya* arrived at Calcutta with about 1,500 China forces, to proceed at once up the country. Only 400 more troops are expected for Gen. Henbenock's forces. The rebels were beaten on three occasions, and several guns taken, between Akatabad and Cawnpore; the latter retaken from Manasheb, whom Henbenock is following up the Bittioe, about ten miles. Sir Henry Lawrence died of wounds received in a sortie from Lucknow, where at present all is well. All the troops in Oude mutinied. Agra all quiet; native troops disarmed. Gualior Contingent mutinied; supposed to have marched on Indore.

No political China news is given.

The transit government steamer was totally lost in the Straits of Lunda. Her crew and troops arrived at Suez to-day.

This telegraphic message was received from Acting Consul General Gion at Alexandria for the Earl of Clarendon.

Orders have been received at Plymouth to prepare for receiving the U. S. frigate *Niagara* into Keyham Basin, should it be found necessary.

Vice Admiral Sir Barrington Reynolds visited the *Niagara* on the 18th, and in the evening entertained Capt. Hudson and the officers of the frigate at dinner.

The European and Indian Junction telegraph line is about to be carried out from Bagdad Northward.

A telegraphic message from Constantinople announces that the Sultan has communicated to those European Ambassadors who had suspended relations with the Porte, that he is occupied with the formation of his new ministry, and that until the cabinet should be constructed, diplomatic intercourse would not be resumed.

Discussions in the Greek Church in Syria and Egypt appeared to be as angry as ever.

Intelligence from Tunis, of the 14th, announces that a sanguinary disturbance took place there days before against the Jews. Several Persians were killed and the English Consul insulted. Military measures of repression were adopted, but it will some [illegible] have taken place.

The Russians were stated to have been beaten by the tanks of the [illegible] and [illegible].

[illegible]

The Labor Problem.

[illegible]

Contracts may be thus formed with the Chinese and with African chiefs and agents, and with like effect in except that those of sturdy African would not be bound to fulfill a contract. But it is supposed that the English would not consent that the East Indians should be removed from slavery in India to supply the want of labor even in their own colonies.

The experiment with Coolies may be considered a failure, and it would fare no better with the Africans on the score of the atrocities incident to the system and the limited time of apprenticeship. These atrocities being so great that public sentiment would revolt at them and demand their abatement.

If Exeter Hall and the sentiment here, in spite of the pressing demand for labor, should still maintain their opposition to slavery in the form that God intended it should exist, then smuggling of slaves from Africa will be rapidly extended in Brazil and Cuba, and to the United States. And it is now predicted that, unless the Labor Problem is met by an adequate supply of labor to meet the demand for American cotton alone, leaving out of the question the universal demand for labor that will, eventually, carry slavery back to the Northern States, slaves will be smuggled into the cotton-growing States in less than eighteen months to an extent equal to the demand. And the combined efforts of the navies of England, France and the United States would not be effective in hindering it, unless at an expense that neither of those powers would be able or willing to meet.

In the meantime, the demand for labor is steadily increasing with the increasing supply of the precious metals, thereby affecting the interests of the whole world, the views of the Exeter Hall and sentiment here, to such an extent that, whilst opposition to slave-smuggling will still exist on account of the atrocities which it engenders, the proposition of wise men to restore the African slave trade will be entertained and carried into effect. And men, poor, feeble men, will yield their opposition to the decree of God, who, in His providence, created the African as the means of *equalizing the labor and capital of the world*; and at the same time of bringing millions of that race into the embrace of Christianity and civilization.

Thus it has inevitably come to pass that the only solution of the Labor Problem is by the means of forced labor, and that the best, most humane and equitable and surest means of obtaining a supply of labor due to the present and increasing demands of the world—in other words, to establish the equation between capital and labor, is to reopen the African slave trade under just, humane, and equitable laws. W. H. C.

PENNY WISE AND POUND FOOLISH.—The latest illustration of this maxim is a case which occurred in the commercial circles of Cleveland, Ohio, a few days ago. An ancient broker of that city, who knows how to save even the shadow of a continental dime, having reflected upon the tariff adopted by the express companies for the transportation of money packages, and the great certainty and dispatch arrived at in their delivery, resolved on a plan of paying less than the regular fees. The rates for money packages are calculated upon the value of the contents as marked upon the outside of the envelope. He enclosed $2,350 in an envelope, and having been very careful to mark it "$1,500" on the outside, paid the rates on the latter sum to the express company. The package was unfortunately lost. The banker did not dare to claim the whole contents, ($2,350) and the company, with its usual promptitude, paid over the amount registered. The package, as we are informed, turned up at last, through the efforts of the company's agents, and its contents disclosed the fact that the operation. The question naturally suggests itself to the banker whether he would not have been more just to himself to have paid rates on the whole contents, and saved the pile from such a loss as he has sustained.

Can it be Laid?

There are many persons who entertain strong doubts of the possibility of laying the cable of the Atlantic telegraph. A writer in the Brooklyn *Eagle* gives us some interesting reflections on the subject. We quote:

At the time the deep-sea soundings were being made, which resulted in the supposed feasibility of the Atlantic telegraph, it was supposed that some parts of the ocean were unfathomable. The line would run out eight or ten miles and yet give no evidence of having touched the bottom. The simple reason was at last discovered to be—that when the weight at the end of the line touched the bottom, the line itself was borne off by the under-currents, and was merely floating away, while it was supposed to be going directly to the bottom. In order to remedy this difficulty a sort of sinker was adopted in which a tube was passed through a heavy ball, and the moment the ball touched the bottom, this tube—we must call it tube for want of a better name, as it would require a model to explain the contrivance of its operation—caught up some of the matter at the bottom, the ball became detached and remained below while the line was hauled up again.

Now the cause which rendered ordinary soundings impossible was precisely that which caused the breaking of the cable. The cable was running out more rapidly than the ship progressed, just as the line ran on for miles upon miles in the soundings, and we doubt not that those on board of the *Niagara* could have paid out the whole cable on the spot without the ship moving another mile. And this is the cause why it seems impossible for the scheme ever to succeed. There is, no doubt, still water at the bottom of the ocean, but the strong currents above will prevent the cable from ever reaching that quiet location. If it is ever attempted to keep up a strain that will allow the cable to be paid out a mile for each mile the ship sails, the result will be the same as before—to snap it like a spider's thread.

A cable of sufficient strength to admit of such a strain would load all the ships about on the ocean. But it may be supposed that by providing a sufficient length of cable to allow of an indefinite quantity of waste the ocean might be spanned. But the level "plateau," as it is called, which is supposed to reach from Newfoundland to Ireland, is nearly in the line traversed by ocean steamers, and if the cable should get drifted away out of that line before it touched the bottom, there is no knowing what subterranean obstacles it would have to encounter. The feasibility of the scheme is predicated entirely on the existence of this plateau, the irregularities of the bottom of the ocean elsewhere precluding the idea of a cable being laid. Besides, if thousands upon thousands of miles of cable existed, the transmission of the electric fluid would be impossible.

Looking at these plain facts, we cannot see how any hope of the success of the enterprise can be entertained. On the contrary, we must look upon it as one of those things which cannot be done, such as propelling vessels with hot air, extinguishing light from water, or extinguishing fire by Barnum's patent bucket.

A MAN IN A CHIMNEY IN A TIGHT PLACE.—On Friday night one of the members of the Hope Engine Company was on the lookout at the top of the engine house, on Sixth street, below Dillwyn street, [illegible]. Near the [illegible] chimney which he stopped to go down into. After the man had done look [illegible] he stepped into the chimney and he went into the second story, when he was stopped by the narrowness of the flue. He immediately commenced to cry murder, &c., which aroused a German woman sleeping in the house. She got up and ran into the yard thinking the noise was outside of the house. She then aroused her husband, but he was also unable to ascertain from whence the sound proceeded. The cry of distress was still heard, and after a number of persons had been attracted to the spot, one of the members of the Hope Engine went upon the roof and discovered the whereabouts of his comrade. The man in the chimney, who was by this time nearly exhausted, begged for water, and when an attempt was made to satisfy his thirst, the bucket containing the water was overturned in the chimney, nearly drowning the unfortunate fireman. On making an examination, it was found that the unfortunate man was wedged so tightly in the flue, that the plaster was removed and a hole made in the wall before he could be extricated. When released, he was nearly exhausted.—*Philadelphia Ledger.*

A DESPERATE CONFLICT.—Yesterday morning, about 2 o'clock, Mr. William [illegible], while passing through Hudson street, near Hammersley street, was knocked down [illegible] and robbed, and in attempting to recover it, was attacked by two of the three garroters, who beat him and [illegible] money he had in his possession. An alarm was raised, and the robbers fled. One of them, the principal of the party, was immediately seized by officer Hoare of the Eighth precinct, who succeeded in arresting him. The prisoner is a man about 25 [illegible], who gave his name as John Anderson. He had a slung shot, [illegible] and made of a small sized rope, in his possession, intended for garroting purposes. Justice Davison committed him to prison for trial in default of $1,000 bail.—*N. Y. Times, 1st inst.*

ALLEGED SEDUCTION AND FORGED MARRIAGE.—A card appears in the local columns of the Cincinnati *Enquirer*, over the signature of J. E. Gray, stating that he had been falsely accused by some of the city papers of the seduction of a young girl in Newport (a Miss Eliza M. Johnson), a daughter of George Johnson, who keeps a coffee-house on Fourth street, in Cincinnati, and that to whom he was recently married. He asserts that the marriage was forced upon him at the peril of his life; that he never cohabited with her, and never will; he refuses to recognize her as his wife in any sense. He says that she has taken measures to bring the matter before the proper tribunal, and expects to see the marriage annulled.

SPIRITUALISM IN LONDON.—A London letter published in the New York *Tribune* says:

After a temporary discredit, spiritualism in London is advancing into vogue. Wonderful things are told of mediums, by a striping—son of Dr. James John Garth Wilkinson, the well known translator of Swedenborg, to whose robust and imaginative intellect is both a compliment has been paid by Mr. Emerson in his "English Traits." Sir Edward Bulwer Lytton, Mr. Ruskin, among other notabilities, have been to Hampstead to see the drawings—Sir Edward viewing them with childlike wonder, and Mr. Ruskin, with his art critic's eye, pronouncing them unprecedentedly and superhumanly beautiful.

ANOTHER HOUSE DIVIDED AGAINST ITSELF.—The Fall River *Monitor* is out with a "double header." The editor gently gives Mr. Banks the go-by, and intimates his intention of voting for the Governor elect. On the other hand, the publisher declares his position, and goes cheerfully for Mr. Banks, and declines lending the columns of the *Monitor* to the support of a nomination in opposition to him. *Boston Courier.*

GIRL FORGERS.—On Friday a little girl about twelve years old presented a forged check for $11 at one of our city banks, and two days before another girl about sixteen years old presented a similar check at the latter bank for $20. Both checks were evidently written by the same hand—supposed to be that of the elder of the two girls—and the latter check was, curiously enough, of the very number that it should have been, had it been drawn by the gentleman whose name was fraudulently attached to it. There would be no difficulty in tracing out the identity of these little forgers, but the parties chiefly interested decline to prosecute, in the hope that the girls will not thus offend again.

IMPORTANT DECISION IN REGARD TO MUTILATED BANK NOTES.—The Fayette Circuit Court has recently decided, in a suit between the Northern Bank of Kentucky and the Farmers' Bank, that a bank note fraudulently mutilated is of no value in the hands even of an innocent holder, and the bank is not bound to redeem such notes. This will operate as a salutary check upon a new system of forging, which consists in mutilating a number of bank notes, all of the same denomination, and putting the mutilated parts together in such a manner that out of fifteen, fourteen notes which can readily be made, each having but a small part wanting and each consisting of only two parts.—*Louisville Journal.*

FIRE.—The residence of Mr. Lemuel Park, about five miles from Greensburg, St. Helena parish, caught fire on Saturday last, and was entirely consumed, together with all the furniture, clothing, etc.

City Intelligence.

RECORDER STITH'S COURT.—Thomas J. Cox [illegible].

[illegible]

RECORDER FABRE'S COURT.—Emile, a slave of D. Jamison, was examined on the charge of having stolen a gold chain, from the premises of [illegible], corner of Canal and Rampart streets. [illegible] was charged with receiving a part of the stolen property.

ACCIDENT.—Dr. Wetzel, of Canal Street, was thrown from his carriage, and bruised yesterday, and considerably injured.

RECORDER SOLOMON'S COURT.—Gaspard Gutlik was arraigned on the charge of being concerned in a fight, on the evening of the 30th ult., in a coffee-house kept by Charles Lehmann, on Frenchmen street. Sent to prison.

Henry Alger was arraigned on the charge of having attempted to kill George Sick, last Friday evening, on St. Anthony street. Sick was wounded with a sword in the fight-arm. Sent to prison without bail.

A warrant was issued for the arrest of Fred. Leabird, charged with threatening to kill Ferdinand Schmidt.

The attention of purchasers is called to the sale at auction, THIS DAY, by E. B. Hyde, auctioneer, at 11 o'clock, at Nos. 75 and 76 Old Levee street, consisting of Champagne, Claret Wine, Vermouth, assorted Liquors, Absynth, Hats, &c.—all of direct importation.

READ THIS—For all Bowel Diseases, Cholera, Diarrhoea, Dyspepsia, Flatulency, Constipation, and General Debility, we know of nothing better than Dr. Hostetter's Celebrated Stomach Bitters. One wine glass taken three times each day, before meals, will be a sure cure for all the above diseases; will remove all heaviness from the stomach; keep you free from costiveness; assist digestion, give a good appetite, and impart a healthy tone to the whole system. Every family should keep these bitters on hand during the summer season as a family medicine. For sale by all principal druggists and dealers generally, and by J. WRIGHT & CO., 21 and 151 Chartres street. sep5

Victims of Rheumatism, Read This!—CLEARFORT, Fairfield Co., (O.) June 4, 1857. Dr. C. W. ROBACK, No. 6 East Fourth street, Cincinnati, (O.)—*Dear Sir:* This spring I hired to work on a farm during the summer, but I became so severely afflicted with rheumatism, and it disabled me so much, that I was compelled to quit work. After being confined to my room for some time, I procured of your agents at this place, Messrs. Abbott & Sons, a bottle of your Scandinavian Blood Purifier and a box of your Blood Pills, and after the use of them I was restored to perfect health. One bottle of your Blood Purifier and one box of your Blood Pills performed a perfect cure. Being satisfied that it is an invaluable remedy, I send you this to be published if you think proper, that others similarly afflicted may have the benefit of my experience. SILAS SHERMAN.

NEW WORK NOW READY. SORGHO AND IMPHEE. *The Chinese and African Sugar Canes.* A COMPLETE TREATISE UPON THEIR ORIGIN, varieties and culture... [illegible]

NOTICE.—A FLATBOAT [illegible]

For Sale or Rent.—A SPACIOUS and handsome two story dwelling house [illegible]

Breckenridge Cannel Coal.—THE subscribers are now prepared to deliver this superior COAL to steamboats, hotels and private families, at $10 per ton, or 75 cents per barrel. CHEVEY & FARWELL, 40 Natchez st. sep10

LION & PINSARD, 68 AND 70 ROYAL STREET, CORNER BIENVILLE. JUST received from France, via the Steamer, an assortment of fresh goods, comprising in part: Jet Bracelets, Necklaces, Crosses, Brooches and Breastpins; Fine Spirit Powder Boxes; Porte monnaies, Purses, Petrol cases; Sword and Sword Canes; Powder, head, hair and tooth Brushes; Daggers; Moderateur Lamps, $4 and upwards; Fine and ordinary Sponges, at very moderate prices. PERFUMERY—A fresh assortment French Perfumery. Gentlemen's cotton Shirts, extra fine with linen bosoms; Silk, cotton and colored dittos; DRAWERS—A large assortment of linen, cotton, silk... [illegible] Cravats, Gent's latest Parisian style... Laces, &c.... Children's Carts and Carriages. LION & PINSARD, sep10 68 and 70 Royal street, cor. Bienville.

SARDINES—20 cases sardines, in quarter and half cans. In store and for sale by BROUSSEAU & CO., 19 Bienville st.

MEXICAN TOBACCO—25 bales Mexican tobacco, for wrappers and fillers, in store and for sale. BROUSSEAU & CO., 19 Bienville st.

GREEN TEA—10 cases [illegible]. BROUSSEAU & CO., 19 Bienville st.

HAVANA TOBACCO—Received per brig Mary [illegible], 50 bales of the best Vegas wrappers and fillers, in store. P. GUMA, Corner Canal and Tchoupitoulas sts.

HAVANA CIGARS—Received per brigs Mary Elizabeth and Stevens, 300,000 cigars, comprising Regalias, Regalia Imperiales, Londres, Conchas, Panetelas, Caberas, &c. For sale by P. GUMA, Corner Canal and Tchoupitoulas sts.

HAVANA CIGARS—[illegible] of choice brands, for sale. P. GUMA, Corner Canal and Tchoupitoulas sts.

CIGARS—8 pipes [illegible] for sale. P. GUMA, Corner Canal and Tchoupitoulas sts.

MAYORCA—8 pipes Mayorca, for sale low at P. GUMA'S, Corner Canal and Tchoupitoulas sts.

PICADURA—8 sacks Picadura, for sale low at P. GUMA'S, corner Canal and Tchoupitoulas sts.

HAVANA CIGARS—The undersigned always have a large and well selected stock of genuine Havana cigars on hand... CABALLERO & BASTALLO, 50 Old Levee, Between Customhouse and Bienville sts.

BONE-BLACK—Coarse grain, for refining sugar, of the best brands, for sale by ALFRED KEARNY, 72 Magazine st.

WINES IN CASES—[illegible] HENRY VALETON, 68 St. Louis st.

POTATOES—300 sacks Louisville Meschanocks, in store. ONIONS—150 bbls silver skins, in store. APPLES—50 bbls choice green, in good shipping order. RICE—25 tierces prime Carolina, in store. BEANS—150 bbls Northern, in store. GARLIC—250 bunches large Creole, in store. FLOUR—150 bbls St. Louis superfine, choice brands. DRIED APPLES—A few bbls choice, in store. SALT—Liverpool coarse and fine, always on hand. PEAS—150 bbls and half bbls green and yellow eyed, in store. POTATOES—250 bbls large St. Louis Pink eyes, in store. POTATOES—[illegible] Louisville Meschanocks, landing from T. C. Twichell. CLAS—50 bbls Canada, in store. For sale by CHOPARD & MARKS, 55 Tchoupitoulas street.

CHAMPAGNE WINE—[illegible]. HENRY VALETON, 68 St. Louis street.

WINES IN CASKS—[illegible] HENRY VALETON, 68 St. Louis st.

POTATOES—200 barrels Louisville Meschanocks, [illegible]. DONNELLY, BEZZINA & CO., 58 and 70 Tchoupitoulas st.

ONIONS—200 barrels Louisville Yellow Onions... DONNELLY, BEZZINA & CO.

BEANS—25 barrels Northern and Western... DONNELLY, BEZZINA & CO.

CANDLES—[illegible] JOSEPH LANDIS & CO.

LANDING ex ship Heidelberg, from Bordeaux—[illegible] J. VIOSCA, Jr., 29 Conti st.

IN STORE and for sale by the undersigned—10 half pipes very thick Catalonia Wine, 15 boxes (15 doz. each) pounded Corks; 15 bales (15,000 each) Imperial Water Corks, 1,050 boxes Claret, St. Julien and St. Estephe, Margaux, Chateau Bel-air, &c.; 30 boxes White Wine, Haut Sauterne and Haut Barsac; 50 casks Claret, St. Julien, Margaux, Estephe, and St. Emilion; 20 bbls Haut Sauterne White Wine; 50 dozen Jelly and Guava, 730 boxes; 5 boxes (12 glass jars each) Havana Sweetmeats; 50 boxes Orange Flower Water; 500 boxes Muscatel, Claret, Picard & Co.; 100 do Absynth, Pernod, Versin & Lecoultre, &c.; 100 1, 2, 3 and 4-barrel Jars. For sale by J. VIOSCA, Jr., 29 Conti st. sep3

RECEIVED per ship Heidelberg, from Havre—50 boxes Absynth, Versin & Lecoultre; 25 do do, Berthoud Fils; 20 do Kirschwasser, Berthoud Fils; 2 boxes Lyons Sausages; 4 boxes Gruyere Cheese. For sale by J. M. CURIEN, 10 Bienville st.

SODA KNOUT—10 bbls landing from steamboat Pelican. For sale by DONNELLY, BEZZINA & CO., 68 and 70 Tchoupitoulas st.

HAVANA CIGARS—Fresh arrival per brig Mary Elizabeth—[illegible] Washington brand, [illegible], Conchas and Millar, &c. [illegible]. LANATA & Bro., 19 New Levee. sep3

BRANDIES IN BONDED WAREHOUSE—10 half, 10 quarter and 3 eighth pipes cognac, Pinet & Co., 1848; 20 eighth do do do, 1849; 10 eighth do do do, 1854; 1 quarter and 3 eighth do do, 1847; 2 half, 3 quarter and 1 eighth do do, Otard; 1 quarter do do, Martel; 2 quarter and 10 eighth do do, Renaud; T. Hennessy, 1 quarter and 14 eighth do do, 1 champagne. For sale by SOSTHENE THOMAS & CO., 9 Gravier st. sep3

Copartnership and Auction Notice.—THE undersigned have this day formed a copartnership under the firm of H. Peychaud, Hyde & Co., and will continue the Auction and Commission Business at No. 24 Old Levee street, formerly carried on under the firm of H. Peychaud & Co. They will attend as heretofore, to sales of DRY GOODS, CLOTHING and SHOES, &c., and outdoor Sales, Sale of REAL ESTATE, SLAVES, STOCKS, &c. Liberal cash advances made on consignments and credit sales cashed on moderate terms. Regular Sale days—Tuesdays and Thursdays. HENRY PEYCHAUD, E. D. HYDE, EDWARD ROGER. New Orleans, Sept. 8th, 1857. sep10 6t

Notice.—MY wife, CELENE WILTZ, having left my house since the 1st of September, the public is informed that I will not be responsible for debts which she may contract. P. BACHELOT. sep8 6t

LANGUAGES.—NEW classes begin this week in the French, Spanish, German, English Languages, Mathematics, Penmanship, Book-keeping, &c. All who wish to be ready for winter business should begin immediately. There are special apartments and professors for each branch so as to save the time of business men. Merchants apply here for Clerks and Book-keepers. RUFUS DOLBEAR. sep7

Wanted—A SITUATION AS A WET NURSE by a healthy young woman. Apply at 136 Barracks street. sep7 1w

GIQUEL & JAMISON, 18 Chartres street 18. ARE receiving by the late arrivals from Europe and the North, a large assortment of New Fall Goods, [illegible]

[illegible]

EXTENSIVE STOCK OF FRESH GOODS. READY-MADE CLOTHING, HATS, &c. Wholesale and Retail. LEON GODCHAUX, [illegible]. HAS just received, [illegible] a complete assortment of FALL AND WINTER GOODS... Furnishing and Other Goods. White and colored French Shirts, Merino [illegible], White Flannel. A large variety of Taffetas, &c., Cravats, Scarfs, &c., of the latest styles. He offers to merchants to review an extensive and choice assortment of blue and black Cloths, plain and fancy Cassimeres, Satinets, &c. Constantly on hand, a varied assortment of silk, felt and woolen Hats, grey and black, selected expressly for the Southern market. The whole is offered on most reasonable terms.

CARPET WAREHOUSE, 19 Chartres Street 19. We are receiving direct from manufacturers MEDALLIONS, VELVET, TAPESTRY, BRUSSELS, THREE-PLY, INGRAIN, VENETIAN and other CARPETINGS. FLOOR OIL-CLOTH, of various qualities and colors, which we cut to suit rooms, halls, &c., &c. Also—Druggets and Linen Crumb-cloths, Table and Piano Covers, Window shades, Hair-cloth, Stair rods, &c., &c. Cocoa and Canton MATTING, &c. All of which we offer at the LOWEST MARKET PRICES. A. BROUSSEAU & CO. sep7

GARDEN SEEDS. NEW CROP OF 1857. B. DOUR, No. 33 Conti street, HAS just received per steamships Tahmaulipas and Empire City, FRESH GARDEN SEEDS, guaranteed superior, such as: CABBAGE—Bergen, Drumhead, large York, early York and large sugarloaf. TURNIP—White, flat red top, Virtue's long white, white globe and long tankard. CARROT—Short red, half long and long. LETTUCE—Ice drumhead and imperial. Assorted beets, brocoli, white and purple cape, English cauliflower, chervil, curled endive, Creole and Northern onions, parsley, spinach, rocket, radish, seven different kinds London leeks, early Washington royal dwarf and black eyed peas, grass seeds, bird seeds, &c., &c. sep1

Looking-Glasses! Looking-Glasses!! G. DUPUY, Gilder, 61 ROYAL STREET 61. RESPECTFULLY informs his customers and the public that, from this date, he will offer on very moderate terms, his splendid assortment of Looking Glasses, Frames, Paintings, Pictures, Galleries, and other ornamental articles. Gilding and repairing carefully attended to. au18 1f

Bank of America.—NOTICE is hereby given that the sum required for the organization of this Bank having been actually subscribed, and the charter adopted, books of subscription for the remainder of the Stock are now open at the office of EDWARD BARNETT, Esq., Notary Public, No. 11 Royal street, under the superintendence of the Board of Directors. au27

COLLEGE OF NEW ORLEANS, Corner Esplanade and Burgundy streets. THE fifteenth Annual Session of this Institution will begin on TUESDAY, the 1st September, 1857. The establishment has been thoroughly repaired during the vacation, an additional teacher engaged, and no effort will be spared to the thorough instruction of the students. See prospectus. au27 2w

PARIS EXHIBITION. ML. FORT. French Blankets. A LOT of Woolen Blankets, from the manufacture of ML. FORT, of Alaise, received per ship Arrington, from Bordeaux, and for sale by EUG. ROCHEREAU & CO., Nos. 17 and 19 St. Louis street. sep2

Paper Hangings! Paper Hangings! E. CHRISMAN, Corner Chartres and Toulouse Streets. HIS customers, and the public, are respectfully informed that he has lately received, per ships Mount Vernon, Lemuel Dyer and Newton, a considerable quantity of Paper Hangings, which will be disposed of at a very great reduction. sep1

A. BERNARD, Horticulturist, No. 146 CHARTRES STREET. RECEIVED per late steamship, a complete assortment of seasonable seeds, such as: BEET, CARROT, CABBAGE, RADISH, SPINACH, CHERVIL, PARSLEY, ROCKET, PEAS, &c., &c. The above seeds are perfectly fresh. au28

WILLIAM BOGEL, DRUGGIST, CHEMIST AND APOTHECARY, Successor to E. D. Beach. [illegible] WHOLESALE and retail dealer in FRESH DRUGS, [illegible]. Physicians' prescriptions will receive personal attention... au14

SOULE'S COMMERCIAL COLLEGE, [illegible] Canal and Camp Streets. BOOK-KEEPING, PENMANSHIP, COMMERCIAL CALCULATIONS, [illegible] ... *correcting, posting, closing, or re-opening books*, [illegible] au14

MADAME PARENT'S INSTITUTION, Corner Dumaine and Rampart streets. THE Regular Course of the Classes will commence on the first Monday in September. au21 4t

LANDING ex ship Arlington, from Bordeaux—[illegible] CAMILLE LACOSTE, Successor to Forbes & Bordelois, Corner Royal and Dumaine sts. au20

HOLLAND GIN—10 pipes and 10 casks, Palm Tree brand, to arrive; for sale by SOSTHENE THOMAS & CO., 9 Gravier st. sep2

NEUFCHATEL CHEESE—Landing ex ship Heidelberg, 10 dozen Neufchatel Cheese. For sale by CAMILLE LACOSTE, Successor to Forbes & Bordelois, corner Royal and Dumaine sts. sep5

LANDING ex ship Heidelberg, from Havre—60 boxes, 30 hf boxes each, plain mushrooms, Briant; 100 baskets champagne, Lefevreller Fils; plus; 100 do do quarts; 1000 one gallon demijohns; 1000 five gallon do. For sale by LANATA BROTHERS, 9 and 11 Jefferson st. sep3

BURGUNDY WINES—150 cases, in quarts and pints, from the vineyards of Chs. Marey and Comte Liger, Belair, Nuits, such as Romanee, Clos Vougeot, Chambertin, Richebourg, Volnay and Chablis. For sale by SOSTHENE THOMAS & CO., No. 9 Gravier street. sep3

ABSYNTH AND KIRSCHWASSER—100 cases Absynth, E. Lecoultre; 20 do Kirschwasser, E. Lecoultre; 150 do Absynth, Ed. Pernod; 10 do do, Leuba; 20 do do, Aug. Leuba; 10 do do, C. F. Berger. For sale by SOSTHENE THOMAS & CO., No. 9 Gravier street. sep3

SWEET POTATOES—110 sacks, in store and for sale by DONNELLY, BEZZINA & CO., 68 and 70 Tchoupitoulas st. sep7

Notice.—I have this day taken into partnership Mr. JAMES BORRON. The style of the firm will be AR. MILTENBERGER & BORRON. AR. MILTENBERGER. New Orleans, 1st Sept., 1857. sep1 3w

Copartnership.—THE undersigned have this day formed a copartnership, for the purpose of transacting the wholesale and retail business in Northern and Western produce, under the name and style of CHOPARD & MARKS, and have taken the store No. 55 Tchoupitoulas street, between Natchez and Poydras. A. CHOPARD, E. MARKS. New Orleans, Sept. 1, 1857. sep1

Dissolution of Partnership.—THE partnership heretofore existing under the style of GODCHAUX BROTHERS was dissolved on the 15th inst., by mutual consent. The name of the late firm will be used by both partners in liquidation only. Leon Godchaux will carry on the same business at Nos. 107 and 109 Old Levee street. au25 1f

Notice.—THE death of our senior, J. A. BEARD, will not alter the style of our firm. The business will be continued under our articles of copartnership by the survivors, C. F. GIRARDEY and C. PITTS, who respectfully solicit a continuation of that public patronage heretofore so liberally bestowed on them. J. A. BEARD & CO. au24 30t

Notice to Tax-Payers.—THE Board of Assessors of the City of New Orleans has completed the assessment rolls for the year 1857, and the same are now deposited with the Secretary of the Board, at Room No. 15 City Hall... [illegible]

Carondelet Canal and Navigation Company of New Orleans. [illegible]

P. DURELL & CO., General Stationers and Blank-Book Manufacturers. [illegible]

REYNOLD'S SPECIFIC, For Gout and Rheumatism. [illegible]

WAGENER & CO., BLANK BOOK MANUFACTURERS and General Book-binders. [illegible]

SYME & PROVAN, WHOLESALE DRUG STORE. PHYSICIANS, DRUGGISTS, PLANTERS and COUNTRY DEALERS are invited to examine [illegible] ... SYME & PROVAN, Druggists, 134 Canal street, Touro Buildings, New Orleans.

Quinine.—100 OUNCES JUST RECEIVED AND FOR SALE. [illegible] SYME & PROVAN, Druggists, 134 Canal street, Touro Buildings, New Orleans.

Surgical Instruments.—On hand a large supply, comprising almost every instrument required by the surgeon, of French, English and American manufacture, viz: Tiemann's complete cases of SURGEONS' INSTRUMENTS. Parker's MINOR OPERATION CASES. Wakeley's Sets of SPECULUM SPECULUMS. POCKET CASES, from $5 to $25. AMPUTATING, TREPHINING, OBSTETRIC, CUPPING and DENTAL INSTRUMENTS. Dr. Welch's SELF-ADJUSTING FRACTURE SPLINTS. FRACTURE APPARATUS. [illegible] SYRINGES, [illegible]. TRUSSES, BANDAGES, &c., &c. MEDICINE CHESTS—Leather, Rosewood, Mahogany. MEDICAL SADDLE BAGS, of all sizes. For sale by SYME & PROVAN, Druggists, 134 Canal street, Touro Buildings, New Orleans.

Perfumery and Druggists' Fancy Goods.—10 gross Lubin's and American EXTRACTS—choicest Perfumes. 10 gross Johann Carl Farina's COLOGNE WATER—in basket quart, pint and octagon bottles. 20 gross Best PERFUMED SOAPS, viz: Low's, Lubin's, &c. 10 gross Hauel & Wright's TRANSPARENT SOAP—Balls. 10 gross BALM OF THOUSAND FLOWERS. 10 do FLAVORING EXTRACTS—Vanilla, Raspberry, Banana, Lemon, Peach, &c. 6 gross assorted POMATUMS—French and American. [illegible] HAIR BRUSHES, Combs, Tooth Brushes, LILY WHITE, Liquid Rouge, Powder, Rouge, AROMATIC Vinegar, Chalk, Toilet Powder, &c., &c., can be had wholesale and retail at moderate prices, at SYME & PROVAN'S, Druggists, 134 Canal street, Touro Buildings, New Orleans.

Mineral Waters.—15 barrels BLUE LICK WATER. 10 dozen CONGRESS WATER, from Clarke & White's Springs, Saratoga. 50 boxes BLADON WATER, fresh from the Springs. SODA WATER, in bottles, prepared in the English style. Just received and for sale by SYME & PROVAN, Druggists, 134 Canal street, Touro Buildings, New Orleans.

Drugs and Chemicals.—30 barrels ALCOHOL, 95 per cent. 50 kegs fresh TAMARINDS. 70 pounds CHLOROFORM. 20 ounces SULPH. MORPHINE. 50 boxes CREAM TARTAR. 50 boxes and kegs English Sal. [illegible]. 10 gross Preston & Merrill's YEAST POWDERS. 20 demijohns French [illegible] ROSE WATER. 10 do ORANGE FLOWER WATER. 10 gross SEIDLITZ POWDERS. 20 boxes Tavern's Best [illegible] ARROW ROOT. 20 boxes [illegible] STARCH. 12 dozen [illegible] GINGER BRANDY. 10 gross Cox's EXTRA FINE Capsule, Cubebs and Sarsaparilla—the most reliable remedy extant. [illegible] BLUE MASS. [illegible] MEDICINAL EXTRACTS. ESSENTIAL OILS—Rose, Bergamot, Lemon, Bitter Almonds, Neroli, Peppermint, &c. A fine and full assortment of the above, received and for sale by SYME & PROVAN, Druggists, 134 Canal street, Touro Buildings, New Orleans.

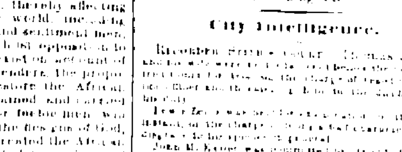

Swedish and Hungarian Leeches.—The subscribers are constantly receiving fresh importations of SWEDISH AND HUNGARIAN LEECHES, and are prepared to supply druggists by the hundred or thousand, at moderate prices. Also sold at retail. SYME & PROVAN, Druggists, 134 Canal street, Touro Buildings, New Orleans.

Bladon Water.—[illegible] SYME & PROVAN, Druggists, 134 Canal street, Touro Buildings, New Orleans.

Wells's Odontalgic Anodyne, A safe, speedy and certain cure for Toothache. For sale by SYME & PROVAN, Druggists, 134 Canal street, Touro Buildings, New Orleans.

Gout and Rheumatic Mixture, Prepared by SYME & PROVAN, at their Chemical Store, 134 Canal street, Touro Buildings. Combines the active properties of Colchicum, Sarsaparilla, &c. [illegible]

Murray's Tricopherous, OR MEDICATED COMPOUND—For Preserving, Restoring and Beautifying the Hair, Removing Scurf and Dandruff, Preventing Gray Hairs and Baldness. For sale by SYME & PROVAN, Druggists, 134 Canal street, Touro Buildings, New Orleans.

Aromatic Myrrh Dentifrice, For Preserving and Whitening the Teeth. For sale by SYME & PROVAN, Druggists, 134 Canal street, Touro Buildings, New Orleans.

Quinine Hair Tonic, For Preserving, Restoring and Beautifying the Hair. For sale by SYME & PROVAN, Druggists, 134 Canal street, Touro Buildings, New Orleans.

Aromatic Camphorated Chalk DENTIFRICE. For sale by SYME & PROVAN, Druggists, 134 Canal street, Touro Buildings, New Orleans.

Dr. Knapp's Aromatic Tooth Powder, For Whitening and Preserving the Teeth, Removing Tartar and giving tone and vigor to the gums. It imparts a pleasant flavor to the breath. This powder is prepared with great care, and forms a safe and efficacious dentifrice. Prepared only at SYME & PROVAN'S DRUG AND CHEMICAL STORE, 134 Canal street, Touro Buildings, New Orleans, La. au10

Fans, Fans.—LION & PINSARD, 68 and 70 Royal street, corner Bienville, have just received a new style fans, of every description. jy31

CANDIDATES. For Tax Collector.—MESSRS. EDITORS OF THE BEE—Please announce Mr. CLEMENT CANONGE as a candidate for Tax Collector for the Second District, at the Election on the 1st Monday in November next. au29 1f

For Third Justice of the Peace.—THE undersigned is a candidate for re-election as Third Justice of the Peace. The election will take place on the first Monday of November next. JOHN W. ANDREWS. au21 1f

For Constable.—EDITORS OF THE BEE: Please inform the public that Mr. A. ADAM is an independent candidate for CONSTABLE OF THE FOURTH JUSTICE OF THE PEACE. MANY VOTERS.

WANTED—A colored Woman to wash and iron. Apply at 31 Common street. au29 15t

Until the First of January Next. BARGAINS! BARGAINS!! ELEGANT STOCK OF CLOTHING. ALFRED MUNROE & CO., No. 31 Magazine street, corner of Gravier street, Will sell their immense stock of SUMMER CLOTHING For Men, Boys and Children At Near Cost. PATENT OIL CLOTHING... INDIA RUBBER CLOTHING... A PORTION OF THE FALL AND WINTER STOCK RECEIVED. [illegible] AT THE ONE PRICE STORE OF ALFRED MUNROE & CO.

NOTICE TO THE LADIES. ANTEPHELIC MILK, [illegible] *No More Wrinkles! No More Freckles!* PRESERVATION AND REGENERATION OF THE SKIN AND THE COMPLEXION. [illegible]

Hope Insurance Company of New Orleans. Office corner Canal street and Exchange Place. [illegible]

Union Insurance Company of New Orleans. CASH CAPITAL [illegible]. THE UNION INSURANCE COMPANY OF NEW ORLEANS is now prepared to insure against Fire Risks and River Risks, at their office, 11 Camp street. [illegible] DIRECTORS: [illegible]

UNIVERSITY OF LOUISIANA—LAW DEPARTMENT. THE Lectures in this department will commence on the second Monday of November, 1857, and continue until the first Monday of April, 1858. They will embrace the most important branches of the Civil, Common, Constitutional and International law, as well as Equity, Jurisprudence and Practice. [illegible] THEODORE H. McCALEB, Dean of the Faculty.

UNIVERSITY OF LOUISIANA. THE Collegiate Department of the UNIVERSITY OF LOUISIANA has been organized with a view to effect a cooperation with the management of its large and flourishing Commercial and Grammar Schools. COLLEGIATE FACULTY: C. W. SEARS, graduate of the U. S. Military Academy, Professor of Mathematics and Natural Sciences, and Dean. LOUIS DUFAU, M. A., Professor of Moral and Mental Philosophy. W. H. PECK, M. A., Professor of Belles Lettres and Elocution. GEORGE GESSNER, M. A., Professor of Latin, Greek and German. J. GENTIL, M. A., Professor of French and Spanish Languages. [illegible] Boarding per annum, tuition included: $240. Half boarders, per month: [illegible]. Day Scholars—Collegiate and commercial Dep't., or Grammar School per month, $10, $8, or $6 according to age of pupils. [illegible] No. 1, East Wing, corner of Common and Baronne streets. au14

Building Material, Bricks, Fire-wood, &c. V. DEMOBRELLE, Dealer, At the Old Basin, corner Toulouse and Franklin. HAS constantly on hand building material, such as Lime, White and Yellow Sand, Cement, Plaster of Paris, Shingles, Laths, Staves, &c., English, French and American Fire Bricks, and all kinds of Firewood. Orders from the country promptly attended to. au14 1y

For Sale.—A LIKELY NEGRO WOMAN, [illegible] years of age, good cook, washer and ironer, [illegible]. J. B. DURKEY, Broker.

WINES—[illegible] V. & E. MAGNAN, 20 St. Louis st.

ALIMENTARY PRESERVES—250 cases, 100 half boxes each, sardines; 200 do, 100 quarter do do, sardines; 40 cases green peas; 4 do truffles; 1 do salmon in oil; 12 do eels in oil and natural; 10 do mushrooms, 14 do assorted preserved meats and fishes, 3 do fruits in juice. For sale by GRATIAA, COMMAGERE & CO., 20 Customhouse st. au31

LANDING ex ship Arlington, from Bordeaux—120 casks of good ordinary claret; 200 baskets of sweet oil; 10 bales of Z. Granier's French blankets; 40 cases of preserved green peas; 6 do of mushrooms; 7 do of ceps in oil; 6 do of assorted fruits in juice; 50 do of strawberries in juice; 1 do of truffles, in half boxes. For sale by GRATIAA, COMMAGERE & CO., 20 Customhouse st.

WINES, BRANDIES, &c.—250 cases St. Julien and St. Estephe; 50 do superior St. Emilion; 40 hf do St. Estephe; 20 hf do Haut Sauterne; 20 hf do Barsac; 150 bbls Burgundy Port; 150 do Sherry Wine; 100 hf do do do; 100 bbls Madeira; 50 do do do; 20 boxes Muscat Wine; 140 do Chateau Margaux; 30 do old Chateau Lafitte. In store and for sale by GRATIAA, COMMAGERE & CO., 20 Customhouse st. au31

French Perfumery.—JUST RECEIVED, a fresh assortment of French Perfumery, from the best houses in Paris. LION & PINSARD, 68 and 70 Royal st., corner Bienville. jy15

FRUITS IN JUICE—50 boxes, assorted. For sale by J. VIOSCA, Jr., 29 Conti st.

CRESCENT MUTUAL INSURANCE COMPANY OF NEW ORLEANS. IN conformity with the requirements of their Charter, the Crescent Mutual Insurance Company make the following statement: Amount of Premiums received for the year ending June 30, 1857: $643,058 96. Amount of Unterminated Risks, 1st July 1856: 139,009 45. $782,068 41. [illegible]

New Dyeing Establishment. [illegible] Dyers and Scourers. [illegible] Dyeing and Dressing Improved by the Latest Process. [illegible]

TOMBOLA, Or, Sale by Subscription. 16,000 TICKETS at $1, 474 prizes, representing a real value of $16,000. Exhibited at No. [illegible] [illegible]

CLAUDE CONTOIS, Gardener, Horticulturist, DAUPHINE AN. [illegible] GARDENS. [illegible]

LANDING ex ship [illegible] from Bordeaux—[illegible] For sale by EUG. ROCHEREAU & CO., 17 and 19 St. Louis st.

BLANKETS—[illegible] French Woolen Blankets... EUG. ROCHEREAU & CO.

CANVAS—[illegible] GRAHAM.

SPANISH—[illegible]

Mexican Tobacco.—A LOT [illegible] CABALLERO & BASTALLO, 50 Old Levee.

IN STORE and for sale by the undersigned—[illegible] J. VIOSCA, Jr., 29 Conti st.

CODFISH AND HERRINGS—150 quarter boxes codfish, 150 boxes large Magdalen Herrings—landing ex ship, in store and for sale by JOSEPH H. MARKS & CO., 75 and 78 Magazine st. au21

OATS—[illegible] prime St. Louis, in store, and for sale. F. A. GONZALES & CO., 11 Front Levee street, near Bienville. ap27

LANDING ex ship [illegible] from Bordeaux—[illegible] 50 Strawberries, new crop; Champagne Wine; [illegible] Marie Rigard, [illegible]. V. & E. MAGNAN & CO., 20 Tchoupitoulas st.

WHISKY—[illegible] JOSEPH LANDIS & CO., 23 Tchoupitoulas st.

LARD—[illegible] choice Cincinnati, winter rendered, for sale by JOSEPH LANDIS & CO., 23 Tchoupitoulas st.

BEEF—100 bbls family mess, Evans & Swift's [illegible]. JOSEPH LANDIS & CO., 23 Tchoupitoulas st. au31

STRAWBERRIES IN JUICE—50 boxes strawberries in juice, Lafaurie, 25 do do Teyssonneau, new crop. For sale by J. VIOSCA, Jr., 29 Conti st.

NEW CODFISH—150 boxes, landing ex ship Mary Bell, and for sale by JOSEPH H. MARKS & CO., 76 and 78 Magazine st.

BURGUNDY WINES—In store, 40 cases very superior Burgundy Wines, Chambertin, Clos de Vougeot and Nuits. For sale by PUNTZE & IKEN, Corner Royal and Conti sts. au27

LANDING—15 baskets extra champagne wine, 1, 2, 3 and 4, Sengeget Bertolot, of Reims. For sale by CAMILLE LACOSTE, successor to Forbes & Bordelois, corner Royal and Dumaine sts.

SPANISH PLAYING CARDS, SPANISH WINES, ETC.—6 gross Playing Cards, Torres & Llico; 25 do do, Va. San Martin; 6 half pipes superior Mallorca, 12 half do very thick Catalonia Wine; 20 quarter do do Port Wine, 12 bales, 15,000 each, pounded corks, 15 do do do, Mineral Water Casks; 5 pounds Spanish Saffron, 100 ounces Geranium Essence; 100 do Portugal do; 50 casks Bordeaux Claret, for sale by J. VIOSCA, Jr., 29 Conti st.

DRIED APPLES—25 barrels, now landing from steamship Empire City, for sale by DONNELLY, BEZZINA & CO., 68 and 70 Tchoupitoulas st.

LANDING ex ship Arlington, from Bordeaux—80 packages BRANDY, Vineyard Proprietors Co.; 550,000 assorted corks. For sale by V. & E. MAGNAN, 20 St. Louis street. au19

BEANS—75 bbls extra white navy, for sale by JOS. H. MARKS & CO., 76 and 78 Magazine st. au13

HAVANA SWEETMEATS—Just received from Havana, 10 cases Guava Jelly and Paste, 120 do do, 1 lb; 5 do do, 2 lbs; 15 cases assorted Sweetmeats in jars; 2 do 30 doz Cuesta Paste and Jelly. For sale by PUNTZE & IKEN, corner Royal and Conti sts. au21

RICE—20 tierces, in store and for sale by DONNELLY, BEZZINA & CO., 68 Tchoupitoulas st. au20

FLOUR—500 bbls choice St. Louis superfine, Mount Vernon Mills, for sale by JOSEPH LANDIS & CO., 23 Tchoupitoulas st. au31

TO arrive per ship Hendoury, from Havre—[illegible] Holland gin; 100 five gallon demijohns; 500 one gallon do; 100 baskets champagne, Lefevreller & Son; 100 boxes Swiss Absynth. For sale by J. VIOSCA, Jr., 29 Conti st. au31

RATES OF ADVERTISING. One Dollar for every TEN lines, in each language, for the first insertion, and one-half that price for each subsequent insertion. [illegible] Advertisements in the English or French columns only, [illegible]. The privilege of Annual advertisers is limited to their own immediate business. [illegible]

New York, via Havana. Sails SUNDAY, September 20th, at 8 o'clock, A. M. UNITED STATES MAIL STEAMSHIP COMPANY—For NEW YORK, via HAVANA—The new and elegant steamship PHILADELPHIA, S. P. Griffin, commander, will leave her wharf, opposite St. JOSEPH STREET, for New York, via Havana, as above, with the Government mails and passengers. For freight or passage, apply at the office of the Company, 75 Magazine street. JENNINGS, LAUGHLAND & CO., Agents. sep3

California. At Reduced Rates for Second Cabin and Steerage. Will sail on SUNDAY, September 20th, at 8 o'clock, A. M. FOR CALIFORNIA, via HAVANA, ASPINWALL AND PANAMA—The U. S. Mail steamship Company's fine steamship PHILADELPHIA, S. P. Griffin, Commander, will leave her wharf, opposite ST. JOSEPH STREET, as above, precisely, connecting with the steamship Granada, at Havana, and the Pacific mail steamship Golden Age, at Panama. Through tickets can now be obtained at the office of ARMSTRONG, HARRIS & CO., 43 Natchez street, near Camp.

To sail on SATURDAY, the 12th September, at 8 o'clock, A. M. REDUCTION IN PRICES. CABIN PASSAGE $20. (DELIA DECOURT.) SOUTHERN STEAMSHIP COMPANY—For Galveston and Matagorda Bay—United States Mail Line. The superior coppered and copper-fastened first-class steamship MEXICO, Capt. John T. Lawless, commander, will leave as above. For freight or passage, having elegant stateroom accommodations for passengers, apply on board, or to HARRIS, MORGAN & CO., foot of Julia st. The steamships of this line will hereafter pay lighterage on goods from Powderhorn to Lavaca. Shippers will please provide themselves with the steamer's form of bills of lading, none other will be signed. sep3

To sail on SATURDAY, 12th September, at 8 o'clock, A. M. For Key West, via Pensacola, Apalachicola, St. Marks, Cedar Keys, Tampa Bay and Manatee. SOUTHERN STEAMSHIP COMPANY—U. S. Mail Line—The new iron steamship GENERAL RUSK, W. L. Cornell, commander, will leave as above. For freight or passage, having superior state-room accommodations for passengers, apply to HARRIS, MORGAN & CO., foot of Julia street, opposite Steamship Landing. Freight to Apalachicola, St. Marks and Tampa Bay subject to lighterage, at steamer's expense. Shippers will please provide themselves with the steamer's form of bills of lading. None other will be signed. No freight received without an order. sep7

NEW INLAND ROUTE TO TEXAS. FOR GALVESTON AND INDIANOLA, (Powder Horn). SAVING OF ONE DAY'S TIME, as well as REDUCED RATES for passage, freight and insurance. Leaving Every SUNDAY and THURSDAY, by the NEW ORLEANS and OPELOUSAS RAILROAD. Connecting at Berwick's Bay with the new and splendid steamships GALVESTON and OPELOUSAS, 1,200 tons burthen each, built expressly for this route, and so constructed as to avoid the dangers and delays heretofore arising from the passage of the Texas Bars. Passengers will leave New Orleans from the ferry landing, opposite Jackson square, on SUNDAY and THURSDAY MORNINGS, at 10 o'clock, commencing on Sunday the 10th of May, 1857. The OPELOUSAS, Capt. A. Van Horne Ellis, will leave on Sundays, and the GALVESTON, Capt. Lawless, on Thursdays. RETURNING—The days of leaving Indianola will be Wednesdays and Saturdays; and Galveston, on Sundays and Thursdays. Freight will be received daily, (Sundays excepted) at the Company's landing in New Orleans, at the foot of St. Louis street, and will be transported through to ports of destination without extra charge of any kind, at the lowest rates heretofore charged by the line of outside steamers. For freight or passage, apply at the office of the Company—the only office of the line in New Orleans—corner of St. Peter and Levee streets, opposite Jackson square, where maps of the steamers may be seen, and staterooms secured. A. B. SEGER, Vice-President. my24 N. O., Opelousas and G. W. Railroad Co.

CROSKEY & CO.'S LINE OF STEAMERS BETWEEN NEW YORK, LONDON AND BREMEN. The Magnificent British Steamships QUEEN of the SOUTH, Capt. Beal, 3000 tons burthen; INDIANA, Capt. Baker, 2300 do; ARGO, Capt. Dennis, 2375 do; JASON, Capt. Brown, 2875 do. OWNED by the EUROPEAN AND AMERICAN STEAM SHIPPING COMPANY of LONDON AND SOUTHAMPTON, are appointed to sail from NEW YORK, on every alternate WEDNESDAY, for LONDON and BREMEN, touching at Southampton to land passengers and mails for England and France. They will remain one day at London, and then proceed to Bremen. RETURNING, they will leave BREMEN for NEW YORK on every alternate SATURDAY, touching only at SOUTHAMPTON. These steamships are of the first class, and have superior accommodations for passengers. They will take a limited number of third class or steerage passengers. A Surgeon attached to each ship. The rates of freight to London will be but little higher than those of sailing ships. RATES OF PASSAGE: First Cabin, $90; Second Cabin, $60; Steerage, [illegible]. The steamship QUEEN OF THE SOUTH will leave from New York on Wednesday, Sept. 16th, and be succeeded by the INDIANA, Sept. [illegible]. For freight or passage, apply to C. H. SAND, 11 South William street, N. Y. au12 1y

HAVANA AND HAVRE. REGULAR LINE FRENCH STEAMERS between HAVANA and HAVRE, touching at Vigo, Spain. IMPERATRICE EUGENIE, [illegible], FRANCE-CONTOIS. The above steamers will leave Havana for Havre, touching at Vigo, regularly on the 12th of each month. Price of passage from Havana to Havre—First Cabin $180. Second Cabin $120. An experienced surgeon attached to each ship. Apply in Havana to J. M. TANCRENT. Apply in New Orleans to ED. DUPASSIER & CO., Agents. The stoppage at Vigo will not exceed [illegible] hours.

KEROSENE OILS, DISTILLED FROM COAL, (NOT EXPLOSIVE.) SECURED BY LETTERS PATENT. THE different grades of these celebrated Oils, suitable for machinery of all kinds, burning and family use, can be had of the authorized agents of the Company in this place, Messrs. H. NATHAN & CO., and their duly appointed sub-agents. AUSTEN, General Agent, Kerosene Oil Co., No. 10 Beaver street, N. Y. The public is cautioned against imitations compounds sold under the name of Kerosene Oil. [illegible]

TO CLERKS OF COURTS, SHERIFFS, JUSTICES OF THE PEACE, AND Recorders. The undersigned keeps constantly on hand a full supply of RECORD BOOKS AND DOCKETS, of various sizes and styles, RECORD PAPER, LEGAL CAP, NOTARIAL PAPERS, &c., and every article necessary for the Office. A full and complete assortment of LAW BOOKS, BOOKS OF FORM, CIVIL CODE, AND CODE OF PRACTICE. For sale by J. B. STEEL, Law Publisher, Bookseller and Stationer, No. 60 Camp st. ap22

SUNDRIES—3 cases, 12 boxes each, Pineapples in juice; 2 boxes Guava Paste and Jelly, in 2 lb. boxes; 3 [illegible]; 5 [illegible]; 10 assorted Sugarloaf; 150 baskets extra superior Anisette, Chauvet; 10 Anisette, Giampana; 10 Anisette, Marie Brizard; 10 Liquors, Chauvet; 10 Liquors, Marie Brizard; 10 baskets Dutch Curacoa; 5 [illegible]; 10 Maraschino, Luxardo Cherry bounce; 5 boxes Raspail's Liqueurs; 15 Wolff's Schnapps; 15 Absynth, E. Pernod; 10 [illegible] Versin & Lecoultre; 20 C. F. Berger; 10 Kirschwasser, E. Pernod; 12 Versin & Lecoultre; 10 Vermouth, Nolly, Prat & Co.; 25 Brandy Fruits; 30 Fruits in Juice, Teyssonneau; 10 Gooseberry in Juice; 10 Strawberries in juice. For sale by CAMILLE LACOSTE, Successor to Forbes & Bordelois, corner Royal and Dumaine streets. au14

J. RIVIERE & HICKMAN OFFER for sale, at their store, Nos. 30 and 32 Common street, the following articles: LIQUORS: 100 bbls Wiltshire Whisky; 50 do Oliver's do; 25 do Kellock & Ferber's Whisky; 25 do old Bourbon do; 10 qr pipes L. De Bretou's Brandy; 10 eighths do Madeira Wine; 20 barrels Port Wine; 20 do Imitation Brandy; 1 pipe Jamaica Rum; 2 do Holland Gin; 20 casks Claret Wine; 20 barrels do do. 10 baskets Heidsieck Champagne; 200 boxes St. Julien Wine; 50 do St. Emilion do; 50 do St. Estephe do; 50 do Vermouth; 50 do White Wine; 20 do Kirsch. SUNDRIES: 100 bags Rio Coffee; 200 boxes Western Soap; 20 barrels Ale, pints and quarts; 50 bbls Crushed Sugar; 20 do Powdered do; &c., &c.

LANDING ex ship Arlington, from Bordeaux—8 casks claret, old Margaux; 12 do do St. Emilion; 24 do do do St. Julien; 100 boxes superior rose cherries, Delcusy; 25 do strawberries in juice, Lafaurie; 100 do plain green peas; 10 do do do; 25 do superior wine St. Julien; 25 do Haut Sauterne. For sale by J. VIOSCA, Jr., 29 Conti st. au21

Superior Bordeaux Wines. The undersigned keep on hand an assortment of CRUSE & FILS FRERES celebrated wines, of the following well known brands: Chateau Lafitte, 1848, (grand vin), Chateau Margaux, Leoville, Larose, Latour, Yquem, Coutet, Pauillac and St. Julien, in boxes, and fine cask wine. Also, constant supply of UDOLPHO WOLFE'S Aromatic SCHIEDAM GIN. SCHMIDT & CO., 21 St. Charles street. oct6 1y

5000 QUARTER BOXES SARDINES, Nantz; 5000 half do do; 6000 quarter do do, Rochelle; 6000 half do do do; 150 boxes assorted Brandy Fruits; 100 do Brandy Cherries; 4 casks old Claret Wine. For sale by G. VALENTON & CO., 25 Tchoupitoulas street. dec9

CLARET AND WHITE WINE IN CASES—20 cases genuine Chateau Haut Brion, crop of 1849, property of Jos. Eyme Larrieu; 4 do genuine Chateau St. Emilion, 1849; 6 do old wine, property of Mrs. Widow Moltman; 20 do Margaux Medoc, old, 1850; 30 do St. Emilion, old, 1850; 54 do good ordinary family claret; 8 do White wine, Haut Sauterne, old, 1846; 25 bbls do. For sale by FAURES & INGRAHAM, 85 and 87 Royal st. feb20

Wood, Wood.—FOR SALE—A lot of prime Wood. Apply to J. RIVIERE & HICKMAN, Nos. 30 and 32 Common street.

PRUNES IN FANCY BOXES—[illegible] cases superior Prunes in fancy boxes, for sale by LABORE & NEVIL, 58 and 34 Royal st. mar6