THE DAILY BEE.
PUBLISHED BY
... & CO.

DAILY PAPER, (one year in advance)...$12
COUNTRY PAPER, semi-weekly, ...
In all cases, subscribers must give one week's notice in writing before they can be allowed to discontinue.

The New Orleans Bee.

RATES OF ADVERTISING.
One Dollar for every TEN lines, in each language, for the first insertion, and ... that price for each subsequent insertion. No advertisement inserted for less than ... in each language.
Advertisements on the first page One Dollar per square each insertion.
Advertisements inserted at intervals will be charged One Dollar for every TEN lines, for each insertion.
The privilege of Annual Advertisers is limited to advertisements strictly within the line of their business, and in extent to one square every other day.

OFFICE 88 CHARTRES ST. — NEW ORLEANS, TUESDAY MORNING, OCTOBER 6, 1857. — VOL. XVII—NEW SERIES. VOL. XXXI—WHOLE NO. 10,487.

THE DAILY BEE.

TUESDAY MORNING, OCTOBER 6.

The Northern Mail came through yesterday, with the latest dates.

THOUGHTS ON THE TIMES.

Our Eastern exchanges continue almost exclusively occupied with the consideration of the financial pressure. Essays on the origin of the crisis are put forth by hosts of newspapers, each particular editor conceiving himself a Malthus, a Smith, or a Ricardo, at the very least. It is curious to trace the influence of political bias on the views of many of the journals. Most of the old Whig editors arrive at the conclusion that the tariff of 1846 is the *teterrima causa* of the evil, and that the consequence of reduced duties must inevitably be to stimulate importation beyond healthy limits to create heavy European debts, strip us of the precious metals, and bring on periodical revulsions. The Democrat, on the other hand, traces the embarrassments of the times to over-speculating, the multiplicity of banks, the absence of stringent laws for their management, and the inordinate issue of an insecure paper currency. There is quite probably a certain proportion of truth in the opinions of both these classes. It is certain that all parts of the country suffer from the crisis, thus proving that some of its causes are of a general character, operating alike on all sections of the Union. It is equally certain that wherever business has been conducted cautiously, wherever credit has not been rashly expanded, wherever the banks have been circumscribed within due bounds by a wise and constant system of supervision, the effects of the disaster have been less pernicious, as is demonstrated by the condition of commerce in the cotton-growing States, where there are few failures, and no bank suspensions.

Let the causes of the revulsion be, however, what they may, it is evident that its effects will, in many respects, be beneficial. One of them will be to bring down to a proper level the astonishingly inflated value of property of every kind—of real estate in large commercial cities; of public lands, especially in the West, where speculation has given them an enormously increased value; of provisions, of agricultural produce, and of most of the necessaries of life. The natural laws of commerce will make commodities decline in value to meet the corresponding scarcity of money. But for those laws the poor man, who is among the earliest sufferers by a financial crisis, would be placed in a position of intolerable hardship. Labor, we all know, is the first to feel the pressure of the times. Wages are cut down the moment the golden stream begins to flow languidly, and are never raised until prosperity is completely re-established.—Happily, Providence enables poverty to bear the burthen by virtue of those inviolable laws of trade which accommodate prices to the increased value of money. In other words, hard times cheapen the necessaries of life. Philosophically expressed, one should say that gold and silver being worth more, in consequence of their scarcity, are enabled to purchase more.

Periods like the present afford golden opportunities to the really shrewd and far-sighted capitalist. The effect of a severe monetary pressure is to depress stock of all kinds. The sensitiveness of the market, in a general panic, is by no means confined to doubtful stocks. The shock pervades the entire fabric with electrical velocity, and the intrinsically valuable and worthless quiver alike, and are depressed, though not to an equal extent. Panics are indiscriminating in their influence. Seven-eighths of the holders hasten to realize, willing to incur heavy loss rather than retain property of so uncertain and slippery a character. Now, amidst the accumulated mass thus thrown pellmell upon the market, there is certain to be a moderate proportion of really sound and good stock, which, though falling far below its intrinsic value under the irrestrainable propensity of holders to sacrifice, and the universal distrust prevailing, is certain, in a short time, to resume its position, and to command its former price. While timid operators are deterred from touching paper securities of any kind in these ticklish times, the observant, keen-eyed and deep-thinking capitalist takes advantage of the state of the market, selects his stocks, purchases none but those which he knows to be absolutely good, and sure to rally, and thus effects splendid operations. We understand that this was the foundation of the colossal fortune amassed by Mr. Peabody, the great London banker. While the British operators in 1837 refused to touch American stocks, Mr. Peabody invested all his means and a large share of his credit in such as his prudence, sagacity and information taught him to be most available; and in the course of a very few years realized enormous profits. Of course we should advise no man to attempt speculations of this sort, unless he commands the requisite knowledge, coolness, and mingled boldness and caution. There are such men, however, and we may rely upon it that from Maine to Mississippi hundreds of sensible and acute capitalists are even now laying their plans, and making their investments in a species of property which is the most quickly parted with under the bite of a panic, and which, nevertheless, proves not unfrequently stable and remunerative.

SORGHO AND IMPHEE, the Chinese and African sugar-canes. A treatise upon their origin, varieties and culture; their value as a sugar crop; and the manufacture of sugar, syrup, alcohol, wines, beer, cider, vinegar, starch and dye-stuffs: with a paper by Leonard Wray, of Caffraria, and a description of his patented process for crystallizing the juice of the Imphee. To which are added copious translations of valuable French pamphlets. By Henry S. Olcott. Fully illustrated with drawings of the best machinery.

We have received from A. O. Moore, publisher, No. 140 Fulton street, New York, a copy of this interesting and instructive volume. The work will be sent by the publisher, postpaid, to any one transmitting the sum of one dollar. To all engaged in the culture, this book will prove of eminent utility.

MURDER OF A PRIEST.—The steamer *Ceres*, from the Lower Coast, confirms the rumor, which reached here on Sunday, as to a Catholic priest having been murdered at Pointe a la Hache, on Saturday night. No particulars, however, had been obtained of the affair, and no arrests had been made when the *Ceres* left there on Sunday morning.

AID AND COMFORT TO THE ENEMY.—A correspondent of the London *Daily News* states, as a fact within his own knowledge, that a mercantile house in Calcutta has actually sold a thousand Minié rifles to the natives, and that no attempt has been made by the local government to check the sale, which is still proceeding. This is certainly very extraordinary, as both the government and the merchants must know that every one of these rifles will be employed against the English. The *Spectator* says "the government might have prohibited the traffic, but was too busy gagging the press."

The New York *Herald* says: The sums collected up to yesterday morning in aid of the sufferers by the wreck of the steamer *Central America* amounted to $16,702. This is certainly very creditable, considering the tightness of the money market. The committee are actively engaged in inquiring into the circumstances of the applicants for assistance. Mrs. Sarah Magruder, wife of the Mayor of Washington City, has issued an appeal to her countrywomen, proposing to raise by subscription a sum sufficient to provide an annuity of twelve or fifteen hundred dollars for the widow and daughter of Commander Herndon. The ladies are invited to hold meetings, and transmit whatever sums may be collected to George W. Riggs, banker, Washington. Doubtless this appeal will be liberally responded to.

CONVICTION OF A MURDERER.—The trial of James P. Donnelly for the murder of Albert S. Moses, at the Seaview House, on the 1st of August last, terminated at Freehold (N. J.) on Saturday night, and resulted in the conviction of the prisoner of murder in the first degree, as charged in the indictment. Donnelly bore up with unusual fortitude when the verdict was announced, but when removed to his cell he realized the horror of his situation to the fullest extent, and indulged in paroxysms of grief during the remainder of the night. The counsel for the prisoner took exceptions to the Judge's charge, and asked that judgment might not be pronounced until a writ of error should be applied for to the Chancellor of the State.

INTERNATIONAL SYMPATHY.—We are informed, says the *Journal of Commerce*, on good authority that President Buchanan, at a late interview with Lord Napier, took occasion to express his sympathy for England for her present trouble in India, and that the President's kindly sentiments have been duly conveyed to Her Majesty the Queen.

FIRE AT POTTSVILLE, PA.—Pottsville, Pa., Monday, Sept. 29, 1857.—The ... Colliery of ... Rogers, ... & Co. was entirely destroyed by fire.

By Telegraph.

[TRANSMITTED TO THE NEW ORLEANS BEE.]

FINANCIAL NEWS.

PITTSBURG, October 5.—A meeting of our merchants was held at noon, to justify the suspension of the Pennsylvania banks, and to ask the Governor to extend legislative aid to mitigate the penalties till their resumption.

NEW YORK, October 3.—Money is irregular, but there is a better feeling. Notes due to-day have generally been promptly met. The following failures are reported: Ely, Brown & McConnell; Gage, Sloan & Dalton.

PROVIDENCE, R. I., October 3.—The Central Bank has been temporarily enjoined on application from the Bank Commissioners. Its assets are believed to be abundant.

BOSTON, October 3.—Financially, the day passed better than was anticipated. Clark & Co., bankers, and S. Frothingham, dry goods merchant, failed. There were also several smaller failures. The business community was more cheerful at the close.

CINCINNATI, October 3.—We have no important failure to-day to report. No first-class paper has been protested. Business closed much more favorably than was anticipated.

ST. LOUIS, October 3.—E. W. Clark & Bro., bankers, have failed.

KANSAS NEWS.

ST. LOUIS, October 3.—Advices from Kansas state that about sixty Missourians are encamped on Sugar Creek, Linn county, Kansas, for the purpose of voting.

The free State men have sent to Lawrence for arms to defend themselves and the polls.

FLORA TEMPLE AGAIN VICTORIOUS.

SPRINGFIELD, October 3.—A trot came off to-day between Flora Temple and Lancet, the former in harness and the latter under saddle. Flora won three straight heats. The last mile was made in 2:32.

MARKETS.

NEW YORK, October 3.—Cotton dull. Flour active. Wheat declining. Mixed Corn 70 to 71c. Pork dull. Beef and Bacon heavy. Lard 12½ to 14½c. Oils quiet. Tallow 10¼ to 11c. Sugar and Coffee dull.

At the close of business a more cheerful aspect prevailed.

The late outrages in Carson Valley had led to the formation of a Vigilance Committee.

Haraszthy, melter and refiner in the mint at San Francisco, is a defaulter to the amount of $150,000.

The Central America Disaster.

THREE MORE RESCUED.

Their Arrival at New York.

NEW YORK, October 5.—The Bremen bark *Bremen* has arrived to-day with three persons of the *Central America*, rescued by the British brig *Mary* and transferred to the *Bremen*.

Their names are—

J. Tice, second engineer *Central America*; Alexander Grant, fireman do.; G. W. Dawson, passenger.

Among the passengers by the *Star of the West* we notice Congressmen Ervine and Scott and Governor Foote.

FURTHER FINANCIAL NEWS.

LOUISVILLE, October 5.—W. E. Camer, banker, has suspended.

NEW YORK, October 5.—The failure of Clark, Dodge & Co. gave a severe shock to the Stock Exchange, and on Saturday a total depression ensued.

The banks report payments prompt.

CINCINNATI, October 5.—Dunleavy, Drake & Co., bankers, have failed.

LATER FROM KANSAS.

One Thousand Missourians Crossed Over.

ST. LOUIS, October 5.—Advices from Kansas state that 1,000 Missourians have crossed the border between Quindaro and Weston.—There are evidences of a concerted action all along the border.

FURTHER BY THE STAR OF THE WEST.

NEW YORK, October 5.—The *John Adams* and *Decatur* were at Panama.

The accounts from the mining districts are favorable.

The Indians have murdered Ebey, the Collector at Fort Townsend.

The *Sonora*, which connected with the *Central America*, had on board $1,595,000.

The San Francisco markets were quiet.—The importations were large.

GUATEMALA.

The cholera is raging in Guatemala. Judge Venable, U. S. Minister, had died of it.

PERU.

The city of Puera, in Peru, had suffered severely from an earthquake.

STEAMBOATS COMING.

VICKSBURG, October 5.—The Chancellor passed at 9, and the Scotland at 10 Saturday night; the Crescent at 6 A. M., the Powell at 6, and the Atlanta and Choctaw at 9 P. M., Sunday.

FOUR DAYS LATER FROM EUROPE.

Arrival of the Anglo-Saxon.

NEW YORK, October 5.—The Liverpool and Montreal screw steamer *Anglo-Saxon*, from Liverpool on the 23d ult., has arrived at Quebec.

The *America* arrived out on the 20th ult.

The *Vanderbilt* arrived out on the morning and the *Atlantic* on the evening of the 22d.

COMMERCIAL.

LIVERPOOL, September 23.—The sales for three days amount to 14,000 bales.

The market is generally unchanged.

Breadstuffs closed dull, with a declining tendency.

Provisions closed dull.

Consols for money closed at 90⅞ to 90¾.

GENERAL NEWS.

The news by the *Anglo Saxon* is generally unimportant.

FURTHER BY THE ANGLO-SAXON.

LATEST FROM INDIA.

NEW YORK, October 5.—By the *Anglo-Saxon* we have interesting intelligence from the seat of war in Asia.

Gen. Havelock had resumed his conquering march upon Lucknow.

The English War Department, with characteristic energy, were sending reinforcements of troops, in small detachments, by the overland mail route to India.

LIVERPOOL COMMERCIAL INTELLIGENCE.

LIVERPOOL, September 23.—Cotton was generally unchanged, the market closing quiet, with rates steady.

The Money market was unchanged.

Railroad Securities had slightly appreciated.

Flour was steady, though some trade circulars report a slight decline of 6d.

Wheat had also suffered a decline of 3d.

Western Canal Flour is quoted at 31s. to 33s. Red Wheat 8s. to 8s. 3d.; white 9s. to 9s. 6d. Corn—Mixed 37s. 6d. to 38s.; white 41s. to 43s.

The Beef market is heavy, and little doing. Pork was dull, with light transactions.—Bacon firm. Lard quiet.

Rosin is quoted 4s. 6d., and Spirits Turpentine 39s.

[THIRD DISPATCH.]

Still Further by the Anglo-Saxon.

LIVERPOOL, September 23.—The markets remained quiet and generally unchanged up to the hour of the steamer's departure.

FROM INDIA.

General Reid had died in the works before Delhi.

Lord Elgin's late mission to China related to the transfer of the British troops in that quarter to India.

Another mutiny had broken out in Bombay, but had been promptly suppressed.

The merchants of Calcutta had petitioned the Queen to seize upon all Central India.

Gen. Banks, commanding at the battle of Lucknow, had been killed.

The rice market was dull, and nothing doing in tallow. Ashes were steady at former rates, and oils also unchanged.

Advices from Manceyster were favorable.

LONDON MARKET NEWS.

LONDON, September 23.—The better qualities of wheat have somewhat declined.

Sugar has sustained an advance. Nothing doing in coffee.

Tea was firm, the quotations indicating a considerable advance on all qualities.

Tallow was firm. Linseed oil is quoted at 40s. Pig Iron dull.

SPAIN.

It was believed that the political crisis in Spain had passed over, and there would be no Cabinet changes.

The cause of the recent troubles was the recent refusal of the Queen to remove Concha.

Four vessels had been sunk in the harbor of Gala, and forty lives lost.

TURKEY.

England refuses to give up the island of Penam to Turkey.

ARRIVALS OUT OF NEW ORLEANS VESSELS.

At Bremerhaven—*Emily*, and *A. Hall*.
At Havre—*Anna*, *Walt*, and *Ernestine*.
At Bremen—*Isabel*.

The *Barnabas* and *Webb* had sailed for New Orleans from Barcelona.

FINANCIAL NEWS.

NEW YORK, October 5th, M.—A decidedly better feeling in financial matters is now manifest, lending a brightening aspect to the business world.

No further failures have occurred, and stocks are reported improved from five to eight per cent.

Money is easier.

ST. LOUIS, October 5.—The failure of James H. Lucas & Co. is reported to-day.

NEW YORK, October 5.—The steamer *New York* has arrived from Glasgow, but her intelligence having been anticipated, is not important.

WASHINGTON NEWS.

WASHINGTON, October 5.—Attorney-General Black decides that the claimants to California lands under Mexican grants are entitled to patents from the General Land-Office on showing their claims, confirmed by the Commissioners of a District or Supreme Court.

Last week the Postmaster-General drew to the amount of one million of dollars for the payment of mail contractors.

The aggregate amount of Treasury drafts for that period was three millions of dollars—five-sixths of which were on New York.

Stocks continue to come in for redemption.

NEW YORK COMMERCIAL INTELLIGENCE.

NEW YORK, October 5.—The Cotton market is very dull, and nothing doing.

The Flour market is active. Mixed Corn is quoted 69c. to 70c. per bushel. Mess Pork $22 to $22 25 per barrel. Bacon 14c. per pound. Whisky 20c. to 20½. Rice is firm and Coffee quiet.

The Sugar market is dull. Linseed Oil quoted 71c. per gallon.

THE BANKS.

NEW HAVEN, October 5.—The statements of banks ... unfavorable showing.

..., October 5.—The Bank of Central New York has been closed, and a Receiver appointed.

ARRIVAL OF THE CAHAWBA.

NEW YORK, October 5.—The steamship *Cahawba* has arrived with dates from Havana to the 30th ult.

Business was dull at Havana at the time of the sailing of the *Cahawba*.

The yellow fever reports showed the pestilence to be abating.

The stock of sugar on hand at Havana was 185,000 boxes.

CAPTURE OF A SLAVER.

A slaver had been captured off to the Eastward of Cardenas. She proved to be the American ship *Masapas*, and was said to have had on board 1,500 slaves.

RIVER INTELLIGENCE.

VICKSBURG, October 5.—The Republic passed at 11 A. M., the Alleghany and R. W. McRae at 1 P. M., and the Lotus at 4 P. M.

THE NEWS BY THE JURA.

The Cunard steamer *Jura* arrived at St. Johns, N. F., on the 28th ult., having left Liverpool on the 17th, five days subsequent to the departure of the *Canada*. The telegraph transmits the annexed summary of her advices:

PARIS, TUESDAY NIGHT.—A dispatch from Berlin announces the arrival of the Emperor Alexander yesterday noon.

The cholera prevailed in Hamburg, and, out of two hundred and thirty-nine persons attacked, one hundred and thirty-six had died in eight days.

At Aralau more than two hundred persons had died.

The disease was also prevalent at Stockholm.

The Persian government, through Ferouk Khan, has engaged twenty French officers to proceed to Persia in the capacity of military instructors.

A dispatch from Jassay, received from Vienna yesterday, states that nine-tenths of the landed proprietors and clergy have taken part in the Moldavian elections, and that a majority voted in a sense favorable to the Union.

INDIA.—The Bombay portion of the Indian mail had arrived at Marseilles, and was expected to be delivered in London at about midday of Wednesday, the 16th.

Bombay advices are to Aug. 14, and the news from Delhi to July 29.

Sorties were repulsed on the 14th and 23d July, with great loss to the rebels. Five hundred men were killed and wounded on the side of the British.

From the 23d to the 29th there was no fighting.

The Neemuch mutineers had arrived at Delhi.

Brigadier Nicholson was expected at Delhi on the 15th of August, with reinforcements from the Punjaub.

Gen. Reed had relinquished his command to Gen. Nicholson, on account of ill health.

Gen. Havelock occupied Bittoor on the 17th July, without resistance, and captured thirteen guns.

There are no authentic details, however, as yet.

Gen. Havelock was at Lucknow on the 30th July.

The three regiments that mutinied were dispersed by the 10th regiment.

Calcutta and Hyderabad were quiet on the 14th of August.

Brigadier Stewart arrived at Mhow on the 2d of August.

Halklar remains faithful.

From Bombay it is stated that the mutiny in the 27th regiment, at Kalpore, was suppressed by six companies of the 43d.

One company of artillery had arrived from the Mauritius.

MARSEILLES, Monday, Sept. 14, 1857.

The French boat *Mersey* has just brought the Bombay mail to the 15th of August. We have no China mail.

Delhi was expected to fall in about a fortnight; and Gen. Havelock's troops, who are advancing upon Lucknow, were expected at Delhi.

It was reported that Nena Sahib, who had taken to flight, had destroyed himself.

Half of the 7th, 8th and 40th regiments of Bengal Native Infantry had revolted and fled to the Roane river, pursued by Her Majesty's 10th regiment under Gen. Lloyd. Eight hundred of the mutineers were killed.

The Punjaub is tranquil, as well as the country around Delhi, Meerut and Agra.

At Bundelcund there were signs of disturbance.

There is little news from Gwalior. The mutineers at Sealcote were destroyed on the 16th of July by Gen. Nicholson.

Detachments of European troops had been sent to Bombay. The panic which had existed at Bombay a fortnight ago had subsided.

Gen. Neil joined Gen. Havelock on the 23d July, and was on the full march toward Lucknow.

A wing of the 23d Infantry had arrived at Bombay from the Mauritius.

At Tinbalpore the 31st Native Infantry, 40th Foot and 3d Irregular Cavalry, under the native officers only, attacked, on the 7th August, the mutineers, consisting of the 42d Native Infantry and 3d Irregular Cavalry, and completely routed them.

Gen. Woodburn is sick at Columby.

Col. Stewart has gone to Mhow Pass.

We learn that a plot has been discovered, and that among the conspirators were the son of the well-known Ameer Gundfya, and Mohre Ally Kursem, who were arrested.

A plot had also been discovered at Benares.

It was reported that Agra had fallen into the hands of the rebels.

A dispatch, dated Sept. 8, received at the India House, says Gen. Havelock's forces, after reoccupying Cawnpore, finding Bittoor evacuated, burned it to the ground. On the 29th and 30th of July they found the rebels at Buffey el Gunge, about eighteen miles from Cawnpore, numbering 10,000, whom they defeated, with the loss of fifteen guns. They expected to reach Lucknow the next day.

Sir Colin Campbell had assumed command of the Indian army.

Tranquillity is restored in Central India.

The 7th, 8th and 40th Regiments, which mutinied at Cawnpore on the 23d July, threatened Benares.

The 12th Irregular Cavalry, which mutinied at the same time, murdered their commanding officer, Major Holmes, and his wife.

The disarmed 26th Bengal Native Infantry mutinied at Mean on the 30th July, and murdered their commanding officer, Major Spencer.

Latest.

[By telegraph to the Cork Constitution, of Sept. 17.]

Gen. Havelock's force for the reoccupation of Cawnpore had, in eight days, marched 126 miles, and fought four actions with Nena Sahib's army against overwhelming odds in point of numbers, and had taken twenty-four guns of light calibre; and that, too, in the month of July, in India. On the morning of the 17th July the force marched into Cawnpore. The soul-harrowing spectacle which there presented itself to them beggars description. A wholesale massacre had been perpetrated by the fiend, Nena Sahib. Eight officers and ninety men of H. M. 84th Regiment, seventy ladies and 121 children of H. M. 32d Foot, and the whole European and Christian population of the place, including civilians, merchants, pensioners, and their families, to the number of 400 persons, were the victims of this Satan.

The court-yard in front of the Assembly Rooms, in which Nena Sahib had fixed his headquarters, and in which the women had been imprisoned, was swimming in blood. A large number of women and children which had been cruelly spared after the capitulation for a worse fate than instant death, had been barbarously slaughtered on the previous morning, the former having been stripped naked, and then beheaded and thrown into a well, and the latter having been buried down alive upon their butchered mothers, whose blood reeked on their mangled bodies. Only four escaped—the wife of a merchant, and three others.

Gen. Havelock, in a dispatch to the Governor-General, says that "Nena Sahib has drowned himself with his family. He had an intention of going to Lucknow, but when he got as far as the river, the cavalry and infantry deserted him. They are all gone off, after destroying their arms, to their different homes. Cawnpore is now as quiet as Allahabad."

MAIL ITEMS.

THE NATIONAL HORSE EXHIBITION.—Springfield, Mass., Monday, Sept. 28, 1857.—The entries of valuable horses for the National Exhibition already number over 300. The exhibition promises to be exceedingly successful. Horses from New York may be sent via Hartford or New Haven, by the steamers from New York on Tuesday afternoon, and if delayed on the way, they will be admitted. The horses Revenue and Logan are now on their way here.

ARREST FOR MURDER.—Pittsburg, Pa., Monday, Sept. 28, 1857.—A coachman named Jordan was arrested in this city yesterday for the murder of Appleby, a grocer, in Chicago, last June. He was sent on there this morning. Circumstances strongly implicate him.

MURDER.—A MAN DROWNED.—Toronto, Monday, Sept. 28, 1857.—A well-dressed colored woman was found murdered on the Common near Windsor, C. W., yesterday. The supposed murderer has been arrested.

F. F. Parker, a resident of Detroit, was drowned here to-day while out sporting.

FAIR AT ST. LOUIS.—St. Louis, Monday, Sept. 28, 1857.—The second Annual Fair of the St. Louis Agricultural and Mechanical Association opened to-day. Several rings of horses were exhibited, Missouri carrying off a majority of the premiums. Ten thousand persons were present. Weather delightful.

TRIAL OF TOWNSEND, THE MURDERER.—Toronto, Monday, Sept. 28, 1857.—The trial of Townsend, *alias* McHenry, at Cayuga, Canada, terminated on Saturday night. The jury disagreed, but Townsend was immediately rearrested for a murder committed in Welland Township about the same time as the one for which he had just been tried.

FIRE IN PHILADELPHIA.—Philadelphia, Monday, Sept. 28, 1857—10 P. M.—McCann & Co.'s oil store, on Delaware avenue, above Walnut street, is on fire this evening. The upper stories are occupied as the drug store of Samuel Grant. The building will be entirely destroyed. The ship Tuscarora, ready to sail, and lying at her wharf, was moved out into the stream to save her from injury. The adjoining store of Carson & Newbold is endangered.

RECOVERY OF DAMAGES.—Boston, Monday, Sept. 28, 1857.—The Supreme Judicial Court to-day, in the case of Mrs. Sarah J. Shaw against the Boston and Worcester Railroad Company, which has been on trial for some time, awarded the plaintiff $15,000. The suit was for damages, the plaintiff's husband having been killed by an accident on the road.

ESCAPED FROM JAIL AT BALLSTON.—Ballston, N. Y., Sunday, Sept. 28, 1857.—Two notorious burglars, Low, alias Wilson, and Clark, alias Livingstone, and a counterfeiter named Hurlbut, broke jail last night, and made good their escape.

FIRE AT GRAND RAPIDS, MICH.—Detroit, Monday, Sept. 28, 1857.—A fire occurred at Grand Rapids on Friday last, destroying many of the best business houses. The loss is estimated at $100,000, and the insurance at $60,000 to $80,000.

FAILURE.—Philadelphia, Monday, Sept. 28, 1857.—The silk house of Messrs. ..., on Chestnut street, has been ... $90,000 worth of goods since Saturday.

The Cause of the Existing Pressure.

The origin and cause of the existing pressure in the monetary world are beginning to be discussed with considerable earnestness in the public journals. The New York *Mirror*, in an article on the subject, attributes the present embarrassed condition of affairs to the following causes; and makes suggestions as to the proper remedy, which, without endorsing in full, we submit for what they are worth:

1. Free trade, which enables France and England to pour into this country their manufactured articles, for which they take nothing back (with the exception of a few staples like cotton, rice, or tobacco) but hard dollars or California gold.

2. The want of a tariff to enable the people of this country to manufacture for themselves what they want at home, to thrive by domestic commerce, and to render themselves independent of foreign nations.

3. Excessive importations, to gratify the expensive and ruinous tastes of the fashionable world and the numerous tribe of thoughtless and spendthrift imitators.

4. An inflated paper currency, of which—except in a few States where it is secured, as in our own—there is scarcely any indemnity for billholders, a currency which has kept up prices among ourselves, to the utter destruction of our export trade.

5. Railway speculations—roads undertaken not for the public benefit, but to enrich managers, agents and brokers, the fraudulent issue of bonds, and the fraudulent conversion of them by respectable thieves and robbers!

6. The operations in the New York Stock Exchange, where, by combinations of irresponsible men and by contracts not good in law, the personal property of the people of this country has been depreciated the last year hundreds of millions of dollars—the amount of that depreciation being the measure of the public pressure and suffering.

Perhaps to no one of these causes alone is the crisis due, but rather to all combined. We look to ourselves for a remedy, first to a check of importations; and if for a year or more they were entirely prohibited, it would do this country no harm. Next, such a moderate fall in our domestic produce as will cause a demand for it abroad, and thus check, *pro tanto*, the drain of gold. Next, a strong public opinion against the wide-spread waste of money in dress among our females, who, as a special class of consumers, of themselves alone create a heavy balance of trade against this country in favor of France; and finally, by a new bankrupt law, which shall take possession of a failing debtor's estate, divide it equally among his creditors, and set him on his feet to earn his bread, instead of leaving him, as he now is left, in the bonds of debt, and in hopeless and beggarly pauperism, a charge upon his friends or the public. How soon these can be brought about, it is impossible to say; certainly not till we have learned experience from suffering.

The Harrisonburg (Catahoula) *Independent* says:

It is now settled, so far as old lands are concerned in this section that a half crop of cotton cannot be gathered from them. This is owing to the past and present continued spell of dry weather, causing the growth to stop—many fields presenting the appearance of being entirely dead. On new planted lands this state of things seems to have been rather an advantage than otherwise. Should frost hold off, a more than heavy yield is expected to be realized. The weather is remarkably favorable for picking, and the planters are making good use of it.

CITY INTELLIGENCE.

THE INJUNCTION CASE.—The petition of Attorney General Moise, in behalf of the Democratic Central Committee, for an injunction restraining the Mayor and Common Council from appointing inspectors and election precincts for the November elections, came up for argument yesterday before Judge Morgan, of the Second District Court. Messrs. Moise, P. E. Bonford and Judge Lea appeared for the plaintiffs, and Wm. Hunt, Esq., for the defense. At the conclusion of the argument Judge Morgan announced that he would take the matter into consideration and render his decision at some future day.

INQUESTS.—An inquest was held yesterday on the body of Ann Jennings, a native of Ireland, 30 years of age, found dead in the house No. 61 Girod street, First district. Verdict, "Died of apoplexy caused by intemperance."

Also, on the body of John Miller, a native of Ireland, 37 years of age, found dead in a house on the corner of Poydras and St. Peter streets. Verdict, "Died of apoplexy, caused by intemperance."

The two women whose death is above recorded were both married to steamboat hands, and looked so much alike that it was almost impossible to distinguish the one from the other. Both the husbands were absent from the city when their wives died.—The women occupied corresponding rooms in the two houses they inhabited and the quilts on their beds were of the same pattern. To conclude this list of curious coincidences, the women died of the same disease, and at about the same hour in the day.

CITY MORTALITY.—The number of deaths in the city for the week ending on the 4th inst. was 122, viz.: 36 men, 31 women, 28 boys and 29 girls. Sixty-four of the deceased were natives of the United States, 27 of Ireland, and 6 of Germany. Nine died of consumption, thirteen of yellow fever, and two committed suicide.

DUEL.—Two members of Gen. Walker's staff are said to have left the city, day before yesterday, for Bay St. Louis, for the purpose of fighting a duel. Each was accompanied by two seconds, and the weapons to be used were rifles, distance, 30 paces. The affair of honor was to have been settled yesterday morning. The origin of the difficulty is not stated.

FIRST DISTRICT COURT.—The First District Court was opened yesterday by Judge T. G. Hunt for the purpose of empanelling and swearing in a new Grand Jury for the present quarter. The following are the names of the jurors chosen: James White, Esq., foreman; Messrs. P. Proctor, J. J. Planchard, John C. Lawton, Lucien Menard, J. H. Wood, A. M. Turnbull, Victor Benit, George W. Banker, T. B. Poindexter, Henry Bruning, Judah Hart, A. C. Wilbur, Stephen Baron, Harmon Doane, and J. R. Borgstede. After an able charge by Judge Hunt, the oath was administered to the new jurors and they were then dismissed until further notice. After the transaction of some business of minor importance the Court adjourned until to-morrow.

RECORDER SMITH'S COURT.—Henry Quaddel was yesterday arraigned on the charge of having altered a $5 bill of the Louisiana State Bank to the denomination of a ten, by pasting certain words and figures over the original characters. His examination is fixed for the 20th instant.

James Malloy was held to bail in $500 to answer, on the 20th instant, to the charge of having violently assaulted Miss Ellen Carroll, last Thursday evening, on Julia street.

Ellen Lewis, charged with insulting a lady and using obscene language on Gravier street, was fined $50, and held to bail in $500 to keep the peace.

Patrick Flemming was held in $500 to answer, on the 21st instant, to the charge of having struck John Market with a heavy tumbler, with intent to kill him, at the latter's own residence, corner of Calliope and Camp streets.

J. H. Dobbin was sent to the Asylum for the Insane.

Ernest Potter, f. m. c., was committed for trial before the First District Court on the charge of having stolen a quantity of knives, pistols, etc., valued, in all, at $50, from the store of Louis Palms, No. 30 Camp street. Bail, $500.

James L. Crowell was delivered over to the United States Marshal for trial before the federal Courts on the charge of having attempted to murder the mate of the ship Quebec. The charge against Crowell was preferred by the Captain of the ship, John L. Watson.

Frank Ryan, the lad who was recently arraigned on the charge of having attempted to set fire to a house at the corner of Terpsichore and Rampart streets, was committed for trial, without bail, before the First District Court.

James Maglone was held to bail in $500 on the charge of having assaulted Jeremiah Sullivan, last Thursday, and attempted to strangle him.

Margaret Edwards was held for examination on the charge of assaulting Jonathan Blake with a hatchet, in his own house, on the corner of Cypress and Delord streets.

Margaret Thompson and Kate Eldridge were sent to the workhouse as vagrants, the first for six months and the second for three.

James Coulon will be examined on the 29th inst. on the charge of having stolen a couple of trace chains on the levee.

RECORDER FABRE'S COURT.—George Lewis gave bail in $200 to answer to the charge of having assaulted and beaten Rebecca Calhoun, on Barracks street.

Mary Campbell was sent to the workhouse for six months as a vagrant. She is charged with having snatched $5 from the hands of James F. Myers, in a coffee-house in Gallatin street.

RECORDER SOLOMON'S COURT.—Two Bridgets and the same number of Margarets were yesterday fined $5 each for being always drunk and never sober.

Dan Hackey was arraigned on the charge of having attacked Wm. Clark with a knife, at the corner of Enghien and Victory streets, but was dismissed with a fine and a reprimand.

PRICE OF BREAD.—The price of fresh flour being this day six dollars and seventy-five cents ($6 75) per barrel, according to the tariff, bakers are required to give, during the ensuing week, commencing on MONDAY, the 5th instant:

64 ounces of bread for..........20 cents.
32 " for..........10 "
16 " for..........5 "

The loaves of second quality must weigh one-eighth more, that is to say:

The 20 cent loaves..........72 ounces.
" 10 " ....36 "
" 5 " ....18 "

FOREIGN AND DOMESTIC DRY GOODS.—The particular attention of buyers is called to the extensive sale of Foreign and Domestic Dry Goods to take place THIS DAY, at 10 o'clock, A. M., at H. Peychaud, Hyde & Co.'s auction room, No. 28 Old Levee street. Terms at sale.

IN STORE and for sale by the undersigned—500 boxes claret, St. Julien; 250 do do, Margaux and Chateau Beisac; 200 do do, Chateau Lafitte, Larose, Haut Brion; 500 do white wine, Haut Sauterne and Barsac; 200 do do do, half bottles; 150 do do do, half do; 100 casks claret, various brands; 50 do Catalonia wine; 200 boxes muscatel, Piquet, 6 bbls do do do; 20 bbls Port Wine; 25 do Madeira. oct5 J. VIOSCA, Jr., 29 Conti st

SUNDRIES—150 baskets (12 bottles each) Olive Oil, J. Piagniol; 50 baskets (24 half bottles each) Olive Oil, J. Piagniol; 20 casks Marseilles Red Wine, Bergasse's brand; 150 do Bordeaux Red Wine; 20 do Haut Sauterne White Wine; 50 barrels Haut Sauterne White Wine; 50 cases Muscatel Wine; 50 do Vermouth, Noilly, Prat & Co.; 30 do do, Boruma, Champs & Co.; 40 do Absynth, do; 10 do superfine Bordeaux Cordial; 50 baskets superfine Anisette; 10 cases Maraschino, superior quality; 10 do Green Cordial; 10 qr pipes Rochelle Brandy; 40 qr-pipes Henry Brandy, ...; 5 barrels fine Champagne, ...; ... Prunes, in bottles of different sizes; Corks of all qualities; Empty Bottles; Labels for Brandy, Madeira and Port Wine, and for cognac. For sale by E. TALAMON, 121 Royal street.

HOLLAND GIN AND GREEN PEAS—10 pipes Holland Gin; 40 cases, 50 boxes each, plain Green Peas, Briand, Paris; landing ex ship Kate Dyer, from Havre, and for sale by LAMATA BROS, oct3 9 and 11 Jefferson st

Buchu(?) Hostetter's Bitters.—... Mass, and all other mineral compounds in the shape of pills, have been laid aside to make room for a better production from the vegetable kingdom, in the shape of Hostetter's Stomach Bitters. These celebrated Bitters are entirely vegetable, and their combination of such a nature as to guarantee perfect safety in being used by both young and old, male and female. The latter in particular have received the most salutary benefit from the use of these Bitters, when all other treatment from the most skillful hands have failed in restoring them from a state of debility to perfect health.
For sale by Druggists generally; and by J. WRIGHT & CO, sep29 6t.d&e 21 and 151 Chartres st

Victims of Rheumatism, Read This!
CHILLICOTHE, Fairfield Co., (O.) June 4, 1857.
Dr. C. W. ROBACK, No. 6 East Fourth street, Cincinnati, (O.)—*Dear Sir:* This spring I hired to work on a farm during the summer, but I became so severely afflicted with rheumatism, and it disabled me so much, that I was compelled to quit work. After being confined to my room for some time, I procured of your agents at this place, Messrs. Abbott & Sons, a bottle of your Scandinavian Blood Purifier and a box of your Blood Pills, and after the use of them I was restored to perfect health. One bottle of your Blood Purifier and one box of your Blood Pills performed a perfect cure. Being satisfied that it is an invaluable remedy, I send you this to be published, if you think proper, that others similarly affected may have the benefit of my experience. 1v24 SILAS SPRINGER.

Helmbold's Extract of Buchu.
HELMBOLD'S EXTRACT OF BUCHU!!!
HELMBOLD'S Extract of Buchu cures Gravel.
HELMBOLD'S Extract of Buchu cures Diseases of the Bladder.
HELMBOLD'S Extract of Buchu cures Diseases of the Kidneys.
HELMBOLD'S Extract of Buchu cures Dropsy.
HELMBOLD'S Extract of Buchu for general Weakness.
HELMBOLD'S Extract of Buchu for all diseases arising from Excesses.
HELMBOLD'S Extract of Buchu for all diseases arising from exposure.
HELMBOLD'S Extract of Buchu for all diseases arising from imprudence.
HELMBOLD'S Extract of Buchu for Secret and Delicate Diseases.
HELMBOLD'S Extract of Buchu is taken by male and female.
HELMBOLD'S Extract of Buchu for Loss of Memory.
HELMBOLD'S Extract of Buchu for Loss of Power.
HELMBOLD'S Extract of Buchu for Universal Lassitude of the Muscular System.
HELMBOLD'S Extract of Buchu for Nervous and Debilitated Sufferers.
HELMBOLD'S Extract of Buchu for Dimness of Vision.
HELMBOLD'S Extract of Buchu for Difficulty of Breathing.
HELMBOLD'S Extract of Buchu for Weak Nerves and Trembling.
HELMBOLD'S Extract of Buchu for Wakefulness.
HELMBOLD'S Extract of Buchu for all Distressing Ailments.
HELMBOLD'S Extract of Buchu, price $1 per bottle, delivered to any address. Prepared by H. T. HELMBOLD, Chemist. Depot, 52 South TENTH street, below Chesnut st., Philadelphia. Sold by Druggists and Dealers everywhere. Beware of Counterfeiters. Cures guaranteed. oct5 6td&d

MARRIED.

On Tuesday, the 22d instant, at the residence of Madame B. Metoyer, in this parish, by the Right Reverend A. Martin, Bishop of Natchitoches, Hon. EMILE LOCOUL, of the parish of St. James, La., to Miss DESIREE ARCHINARD, of this parish. [*Natchitoches Chronicle, Sept. 26, 1857.*

TO THE LADIES.
Mrs. WIDOW SIMONIN, No. 85 CHARTRES ST., RESPECTFULLY informs the Ladies, in the city and country, that, on account of liquidation, all her goods will be disposed of, from this day until the 1st of January, at manufacturers' prices. Her store being well known for Ladies' and Children's Furnishing Goods of the latest style, she hopes that the patronage of all the ladies who have hitherto honored her with their confidence will again be extended to her. Orders attended to as heretofore. oct4 2tlaw

Wanted Immediately, A COLORED WET NURSE. Apply at No. 281 Rampart street. oct6 3t

Wanted, BY A YOUNG MAN speaking English and French, and coming well recommended, a situation as Clerk in a Commission House. Apply at this Office. oct6 3t

BONEBLACK—For sugar-making—Best quality. For sale by ALFRED KEARNY, 72 Magazine st

HAVANA CIGARS.—The undersigned have just received in store two large lots of Havana Cigars of the most desirable sizes and brands, and have now on hand a large and well-selected stock, comprising Londres, Regalia, Half do., Regalia Britanica, Millares, Panetelas, Conchas, Medianas, &c., of the brands Perla Cabana, Globo, Washington, El Sol, Flor de Campos, &c., &c. For sale by CABALLERO & BASCUALDO, 30 Old Levee, between Customhouse and Bienville sts.

GRENIER'S French Blankets—Constantly on hand, a fine assortment of the above Blankets. For sale by GRATIAA, COMMAGERE & CO, No. 28 Customhouse st oct5

GRUYERE, PATE GRASSE, &c.—50 boxes Gruyere Cheese; 50 Pate Grasse do; 25 dozen Neufchatel do; 4 pipes Gin; 100 boxes Absynth, E. Pernod. Landing ex ship Kate Dyer, from Havre, and for sale by J. VIOSCA, Jr.

SUNDRIES—25 boxes pressed Corks, 15 do regular do; 50 mineral water; 25 baskets Strawberries in juice; 100 baskets Piper Heidsieck & Co's Champagne; 100 do Champagne, Lafourcade & Fils. For sale by J. VIOSCA, Jr., 29 Conti street

ALCOHOL—100 bbls Boyle & Co.'s 92 per cent. proof. For sale by JOSEPH LANDIS & CO, 33 Tchoupitoulas st oct3

WHISKY—200 bbls Boyle's Rose, 100 bbls Fletcher's Extra. For sale by JOSEPH LANDIS & CO, 33 Tchoupitoulas st oct3

CANDLES—1000 whole, half and quarter boxes, Proctor & Gamble's stars, for sale by JOSEPH LANDIS & CO, 33 Tchoupitoulas st oct3

BEEF—150 bbls Evans's and Swift's family Mess, for sale by JOSEPH LANDIS & CO, 33 Tchoupitoulas st oct3

BACON—50 casks choice, clear, ribbed sides and shoulders, for sale by JOSEPH LANDIS & CO, 33 Tchoupitoulas st

POTATOES—300 bbls large Louisville Meschanocks. ONIONS—250 bbls and sacks choice for sale. DRIED APPLES—20 bbls, landing from ship Aguila. RED BEANS—30 bbls new Gallipolis, landing from steamer Peter Tellon. DRIED APPLES—A few bbls and sacks new Western, landing from steamboats S M Kelf and Peter Tellon. WHITE BEANS—A few bbls long new, landing from steamer Peter Tellon. PINE APPLE CHEESE—25 boxes Northern choice, to arrive per steamship Tennessee. POTATOES—200 bbls choice St Louis Pink eyes, in store and for sale by CHOPARD & MARKS, oct3 55 Tchoupitoulas st

MERCHANDISE.
Landing ex ships Aquila and Mascoutoo, and barks General Taylor and Undine:
MATCHES—20 cases paper boxes.
ADAMANTINE CANDLES—200 boxes, W C Childs & Co.
SPERM AND WAX CANDLES—100 boxes Baker's Sperm Candles, 200 do Leonard's; 30 do assorted Wax do; 5 do White do do; 100 do Chemical do.
SALERATUS—10 barrels Chamberlin; 10 half do do, 25 boxes do.
CRACKERS—20 cases "Bent's," assorted kinds; 10 bbls do.
SOAP—150 boxes Livermore's No. 1.
PICKLES—20 boxes, gallons; 50 do, half gallons; 25 do, quarts.
MACKEREL—35 kits new No. 1; 5 bbls do new No. 2; 50 half barrels new No. 2, large; 25 qr bbls do do, 25 kits do do; 25 qr bbls new No. 2; 100 kits do do.
GOSHEN BUTTER—25 firkins, "Excelsior" brand.
DATES—25 frails, fresh.
SUNDRIES—50 boxes, quarts, Tomato Ketchup; 25 do, pints; 10 do, quarts, assorted Preserves; 10 do, 2 lb cans; 10 do Spanish Olives; 50 do Pepper Sauce, quarts and pints; 50 do B C Jelly, do do and half pints; 20 do Brandy Peaches; 50 do 1 and 2 lb cans, Lobsters, 300 doz Pails, painted; 100 do cedar Pails; 50 do cedar Tubs; 300 do Brooms; 50 bxs Lemon Syrup; 25 do Boughton Bitters.
OSWEGO STARCH—1000 large boxes, pure; 500 12-lb do, do; 200 6-lb do, do; 10 bbls Pulverized, pure.
For sale by JOSEPH H MARKS & CO, 76 and 78 Magazine street, and oct3 21 and 23 New Levee street.

LANDING ex ship Kate Dyer, from Havre—100 baskets Omer Pacha Champagne, quarts and pints; 10 boxes, 100 half boxes each, Fancy Mushrooms, E. E. Daniel; 10 do, 50 do do; for sale by HENRY VALETON. oct3 90 St Louis st

LANDING ex ship Kate Dyer, from Havre—4 pipes Holland gin; 25 boxes, 12 each, Holland cheese; 50 pale grease cheese; 25 dozen Neufchatel do; 50 Gruyere do; 150 boxes absynth, E Pernod. For sale by oct3 J. VIOSCA, Jr., 29 Conti st

LANDING ex ship Protector, from Bordeaux—75 casks St. Julien claret, 50 do Cotes Fronsac do; 2 do sup. old do; 6 hf casks do do; 60 boxes white wine and claret, old, bottles and half [bottles]; 50 do sup do old; 100 do brandy apricots, new crop. For sale by oct3 J. N. CURIEN, 28 Toulouse st

IN CUSTOMHOUSE STORES—50 boxes Absynth, E. Pernod. For sale by J. N. CURIEN, oct3 No. 28 Toulouse st

IN STORE—150 baskets Piper Heidsieck Champagne, quarts and pints; 50 boxes Absynth, E. Pernod; 50 do do, Yersin & Lecoultre; 20 do do, Berthoud Fils; 20 do Kirschwasser, Berthoud Fils; 30 do Brandy Cherries, new crop; 25 do Vermouth, Rivoire Bros; 30 do do, Noilly, Pratt & co; 50 do Muscatel, do; 100 do Frontignan Muscatel; 30 do St. Emilion Claret; 10 do Beaujolais Claret; 50 baskets Piagniol Oil, whole and half bottles; 12 boxes Absynth, Noilly, Pratt & Co; 3 bales Princess Almonds; 40 casks St. Julien Claret; 20 bbls do; 20 casks Claret; 20 bbls Haut Sauterne White Wine; 15 qr casks Port Wine, Reigs; 2,000 qr boxes Sardines, Nantz; 1,000 hf do do; old Cognac, Bisquit, Tricoche & Co, Goldenburgh, Arsac, Seignette La Rochelle, Riboret fine Champagne, Jamaica Rum, Holland Gin, Madeira, &c. For sale by J. N. CURIEN, oct3 No. 28 Toulouse st

IN STORE.
160 CASKS Family Wines; 30 do old do do; 25 bbls White Wine; 6 casks Burgess Wine; 12 bbls Port Wine; 15 do Madeira do; 30 qr pipes Cognac, various brands; 30 bbls Bourbon and Rye Whisky; 15 bbls Brandy; 10 do Gin; 8 pipes Jamaica and Northern Rum; 200 boxes old Wines, various brands; 200 boxes Family Claret; 25 do Rhenish Wine; 150 boxes superior Haut Sauterne Wine; 25 baskets Champagne, various brands; 60 boxes Vermouth; 150 do Curagao; 50 do choice Brandy Cherries, new crop; 140 do Absynth, various brands; 100 do Maraschino; 50,000 colored Caps; 400 do Liquors, various qualities; 1500 baskets Anisette, various qualities; 15 boxes Kirschwasser, 10,000 superfine Corks, in sacks containing 500 each; 20 baskets Cherrybounce; 50,000 white Caps; 20 boxes Orange Flower Water; 10 bbls Curagao; 1000 gallons Absynth; 5 bales regular Corks; 20 bbls common Anisette; 10 bbls fine and superior Anisette; 5 bbls Maraschino; 2 pipes Malleros.
Also, an extensive assortment of Burgundy and Chablis Wines.
Landing ex ship Protector, from Bordeaux: 20 casks Family Wine; 5 bbls White Wine; 10 do good ordinary Wine; 100 boxes Brandy Apricots. For sale by E. DUCHAMPS, oct1 21 St. Louis street.

For Sale. A LIKELY NEGRO WOMAN, 19 years of age, good cook and excellent washer and ironer, house servant, trustworthy, of an excellent disposition and guaranteed against the vices and diseases prescribed by law. Apply to J. B. DEBERRY, Broker, No. 28 Customhouse street, corner Bourbon.

...WARE—A general assortment ... For sale by E J HART & CO, 77 and 79 Tchoupitoulas st

LANGUAGES.
French, Spanish, German, English, Italian, ..., Penmanship, Book-keeping, &c.
DOLBEAR'S COMMERCIAL COLLEGE, 135 Canal street. There are special departments and professors for each language, &c. Students are constantly practiced in SPEAKING AND WRITING any language they may wish to learn, so as to fit them for BUSINESS. Ladies and Gentlemen are invited to call and judge for themselves. Merchants apply here for clerks and book-keepers. oct6 RUFUS DOLBEAR.

TO SMOKERS OF CUT TOBACCO.
THE undersigned respectfully informs city and country dealers, and consumers generally, that he has lately added to his manufactory of SNUFFS, which obtained a medal at the Universal Exhibition at Paris in 1855, the manufacture of all kinds of SMOKING TOBACCO, which he guarantees as good, at least, as those of the most esteemed houses, besides being perfectly pure and of a pleasant taste. General Depot at his Store, No. 16 St. Louis street. Manufactory at McDonoghville, Louisiana. oct6 A. DELPIT.

Succession of Manuel Segrera, Deceased.
NOTICE.—All persons having any claims against this succession are hereby requested to make themselves known, and present an account of their respective claims and the titles by which they are established, to the undersigned; and all persons indebted to said succession are requested to pay without delay to the same. FRANCISCO PAMBOLA, Curator, sep29 3wllaw 138 Old Levee street.

For Rent. THE first floor of stores Nos. 12 and 14 St. Louis street, perfectly clean, and suitable for merchants' offices. Apply to A. Delpit, No. 16 St. Louis street. oct6

FOR SALE.—On account of their being of no use to the owner, two powerful and excellent cart and harness horses. Apply to A. Delpit, No. 16 St. Louis street. oct6

For Rent. POSSESSION given on the 1st of November, STORE No. 43 Bienville street. Apply to A. BOUDRE, No. 160 Chartres street. oct6 1w

For All Saints' Day—Great Exhibition!
TOMB ORNAMENTS, AT LELIEVRE'S, 210 Royal street.
FOR SALE, wholesale and retail—500 Velvet Wreaths, with inscriptions, all sizes; 600 Wreaths, perpetual flowers; 400 Pearl Wreaths; 300 Wreaths, pansies and perpetual flowers; 700 do, tulle and pansies; 200 Chenille Wreaths; 1000 most beautiful Garlands, assorted; 200 Velvet Medallions, with inscriptions; A splendid lot of Crosses, all sizes. An extensive assortment of Vases and Urns, specially for tombs. An immense quantity of Boquets and Artificial Flowers. One hundred reams Black Glazed Paper. oct6

TO FAMILIES. BALSAMIC AND PECTORAL SYRUP.
THE excellent effect of the Balsamic and Pectoral Syrup induces us to recommend it to all those afflicted with the following diseases, either acute or chronic: Inflammation or irritation of the throat or chest, cold, hoarseness, quinsy, hooping-cough, pulmonary phthisis, pleurisy, spitting of blood, &c. It is also an invaluable remedy for cutaneous diseases, such as erysipelas, measles and the small pox. Its pleasant taste, together with its indisputable efficacy, has caused it to be preferred to all other syrups used in the same cases. The Antepheletic Milk, the Vegetable Powder, and the Castor Oil Syrup, the marvelous effects of which are already known, are for sale at the same drug store. HENRIQUET, oct6 corner Rampart and St. Louis sts.

CLOTHING FOR THE MILLION.
ALFRED MUNROE & CO., No. 34 MAGAZINE STREET, Corner of Gravier, New Orleans, Are in receipt of a large assortment of Men, Boy and Children's Clothing, suited to all the varied tastes and callings.
—ALSO— FURNISHING GOODS. Large and complete assortment.
One Price the Motto!
And, in part, comprising the following styles: BLACK AND COLORED CLOTH FROCK COATS; BUSINESS SUITS to match; RAGLANS AND SACK OVERCOATS—All kinds; R. C., D. B., and half D. B. VESTS—All kinds; PANTALOONS—Black and Fancy Colored—All qualities.
Patent or Challenge Shirts.
Their merit is that they are made in the best possible manner, as good goods for the price as those of any other maker, and superior in form and fit to any.
BOY AND CHILDREN'S CLOTHING—In all the various styles of make, suitable for dress or school purposes.
INDIA RUBBER CLOTHING—All kinds, and sold at MANUFACTURERS' PRICES. TRUNKS, CARPET-BAGS and UMBRELLAS.
ALFRED MUNROE & CO., 34 Magazine street, oct6 Northeast corner of Gravier street

S. RIES GIVES INSTRUCTION ON PIANO, GUITAR, VIOLIN, FLUTE, AND IN DRAWING. Also, in Ancient and Modern Languages. RESIDENCE: 144 ST. ANN STREET, New Orleans. [oct5 1m

CARPET WAREHOUSE, 19 Chartres Street 19
We are receiving direct from manufacturers, MEDALLIONS, VELVET, TAPESTRY, BRUSSELS, THREE-PLY, INGRAIN, VENETIAN and other CARPETINGS, FLOOR OIL CLOTH, of various qualities and color, which we cut to every room, hall, &c. &c. Also—Drugget and Linen Crumb-cloths, Table and Piano Covers, Window Shades, Hair-cloths, Stair-rods, &c., &c. Cocoa and Canton MATTING, &c. All of which we offer at the LOWEST MARKET PRICES. sep7 A. BROUSSEAU & CO.

Notice. EDWARD BARNETT, Notary Public, has removed his notarial office to No. 60 Royal street, between Customhouse and Bienville streets. oct2 10t

Silks, Silks, Silks.
HAVING bought a large quantity of SILKS, SILK ROBES and RIBBONS at auction in New York, I will sell them with a small advance on the cost.
—ALSO— MERINOS, VALENCIENNES, CASHMERES, with a large assortment of DRY GOODS for the fall trade. THEODOR DANZIGER, cor. Robertson and Orleans streets, and sep26 125 Rampart street

Broadcloth, Cassimeres and Satinets
AT THEODOR DANZIGER'S CHEAP DRY GOODS STORES, Corner of Robertson and Orleans streets, and 125 Rampart street.
TWO BALES of superfine black and colored Broadcloth, from $1 50 to $6 a yard. 300 pieces Cassimeres and Satinets, from 40c to $1. sep26

DANZIGER'S CHEAP DRY GOODS STORES, Corner Robertson and Orleans streets, and No. 125 Rampart street.
FOR sale, at wholesale and retail, 50 cases Bleached Cotton Sheetings, 6 4, 8-4, 9 4, 10-4 and 12 4, at less than cost of manufactory. sep26

Notice. CYPRIEN DUFOUR, Attorney at Law, has removed his office to No. 8½ Bienville street. sep29 1m

St. Louis Institute for Young Ladies, Conducted by Mrs. Deron. No. 313 Dauphin street.
A VAST and well-ventilated building, in the centre of a garden; a summer residence on the lake shore, at Mandeville; a complete course of studies; moral and religious education; accomplishments; maternal care—such are the advantages of the above establishment, recommended by the many young ladies therein educated. Parents wishing to place their children in a good institution are specially referred to the parents of Mrs. Deron's pupils. For terms see prospectus of the institute. sep26

JEFFERSON ACADEMY, 33 Bourbon st., New Orleans. CONDUCTED BY G. J. LORD.
THIS establishment will be reopened on THURSDAY, 1st October, when the pupils are expected to join their classes. Parents intending to enter their sons are invited to do so early in the season. sep29lf

BOYER'S ACADEMY, No. 146 Conti Street, between Dauphin and Burgundy Streets.
THIS Institution will be opened on the first of October. sep26 1m

House on Carondelet Street, For Rent.
A TWO-STORY BRICK HOUSE, with store on the first floor, in the First District, corner Carondelet and Girod streets, very well located for a confectionery, grocery, or shoe store, millinery store, or coffee-house. Apply to E. LAPLACE, Druggist, Opposite the Pontchartrain Railroad Depot, Third District. sep26 2t

Coffee-House for Sale.
THE Coffee-house known as the PLANTERS' EXCHANGE, on Old Levee street, Nos. 78 and 19, between St. Louis and Toulouse, having a good run of customers. Apply on the premises. sep26 1m

Grates, Grates, Grates.
JUST received, from New York, Cincinnati and Louisville, a large assortment of GRATES, of every size and pattern. Competent workmen sent to any part of the city for setting the same. For sale, at very reduced rates, by E. NAUTRE & CO, sep26 2m Nos. 28 and 28 Condé street.

BRANDIES—Per ship Protector: 10 half pipes Cognac, Planat, 1851; 10 hf, 10 qr and 5 eighths do do, 1848; 5 hf, 5 qr and 5 eighths do do, 1825; 10 eighths do do, 1815; 20 eighths do do, 1800; 5 eighths do do, 1795. Landing and for sale by SOSTHENE THOMAS & CO, sep29 9 Gravier st

LANDING ex ship Protector, from Bordeaux—32 casks good ordinary St Estephe red wine; 100 cases, of 12 bottles, do do; 50 do 24 hf bottles, Cantenac Medoc red wine; 100 do, 12 bottles, Margaux Medoc do, 1844; 20 do, 24 hf do, do do; 50 do, 12 do, Haut Sauterne white wine; 50 do, 24 hf do, do do; 25 do mustard, of Tardy & Maigny; 4 bbls fine champagne old cognac. For sale by sep28 E. TALAMON, 121 Royal st

LANDING ex ship Arlington, from Bordeaux—700 boxes Brandy Cherries, new crop; 50 do Strawberries in juice, new crop; 30 do Champagne Wine; 30 do Stuffed Olives; 20 do Assorted Cordials, Marie Brizard; 2 cases, 50 baskets Anisette, Marie Brizard, &c. For sale by G. VALETON & J..., au24 25 Tchoupitoulas st

FRENCH LOCKS.
10 CASES FRENCH LOCKS, from the manufacture of St. Etienne. In store and for sale by JEANNERET, QUERTIER & CO, sep11 1m 32 St. Louis st

Wanted IMMEDIATELY, a young MAN, speaking English and German, well acquainted with the Dry Goods business. None need apply without city references. A. PREVIN & CO, sep16 Jackson Store, cor. St Ann and Chartres.

A Good Opportunity.
FOR SALE VERY CHEAP—Store Fixtures, comprising Shelves, Benches, Show-cases, &c.; also, a Gas Fixture. Apply to A. PREVIN & CO., Jackson Store, sep16 Corner St. Ann and Chartres streets

HAVANA SWEETMEATS—Just received in store and for sale, 5 cases Pine apple in juice, in tin cans; 10 do assorted Sweetmeats, in boxes; 10 do Guava Jelly and Paste, small boxes; 6 do do do, ... DUNTZE & IKEN, sep28 corner Royal and Conti sts

SPERM CANDLES—1,000 boxes ... for sale by E J HART & CO, ... Tchoupitoulas st

Chinn's Bi-Sulphite of Lime.
TO SUGAR-PLANTERS AND MERCHANTS.
I BEG leave to call your attention to the article of BI-SULPHITE OF LIME manufactured by me, and respectfully solicit your orders. During the past year I have had erected on Canal street such works as will warrant me in assuring you that all the machinery necessary for making this article in perfection has been constructed, together with all the necessary buildings for storage, despatch, etc. With such facilities, I hope to make as good, and, if possible, a better article, and ship it in better order than heretofore. The highest market price will be paid for whisky barrels and for barrels sent to me to be refilled. RICHARD H. CHINN, oct6 3m&w corner of St. Charles and Union sts

CARONDELET REFINERY. Bi-Sulphite of Lime Works.
The undersigned, Agent and Proprietor of the above-named establishment, has the honor to inform the sugar planters, and their merchants, that he has fixed upon the following schedule of prices for his BI-SULPHITE OF LIME, guaranteed perfectly pure:
At 7 degrees Baume..........$6 per barrel.
At 8 " ....$ "
From 9 to 10 degrees..........$ "
And for every additional degree, $1 per degree.
Every barrel will bear upon its face the number of the density therein contained.
N. B.—The extension and perfection given this year to his Works authorize him to say that should he meet with the usual encouragement, he will be enabled next season to offer that valuable chemical product at a further reduction in price.
No expense or trouble has been spared since five years that he has begun the manufacture of that ingredient, to give constant and full satisfaction, and he trusts he can safely anticipate the continuance of the patronage heretofore extended.
For the convenience of the customers residing below Canal street, he has taken the stores Nos. 16 and 24 Bienville street, between Levee and Chartres, where a clerk will be constantly in attendance to receive and fill orders.
He will pay the highest market price for whisky barrels sent back to be refilled at his Works. Planters can address them to him through their merchants. ULGER LAUVE, sep26 30 Carondelet st.

BONNABEL'S BI-SULPHATE OF LIME.
THE proprietor of the NEW ORLEANS SOUTHERN CHEMICAL WORKS, anxious to disappoint none of the regular customers of the establishment, is compelled, in view of the difficulty anticipated of filling the unprecedentedly large orders that are being daily received, to inform all the old patrons of the BI-SULPHATE OF LIME manufactured at the great Southern Works, that unless they send in their orders early, so as to secure them an eligible place on the order books, some disappointment may be experienced in their receiving it, which would be vexatious to both parties. Already preparations have been completed at the Works to make sure of having at least TWENTY THOUSAND BARRELS of the BI-SULPHATE prepared, but even this large quantity would seem to be insufficient, as unusually heavy are the orders received from old customers, and many new ones, who heretofore have either not employed this most valuable defecator, or have procured it from other manufacturers.
The strength of the BI-SULPHATE now being manufactured at the Southern Chemical Works of H. BONNABEL will be found uniform and of greater strength than at any other period; no pains or expense having been spared to bring this invaluable chemical product to as near perfection as possible, and to make it worthy of the high character the Southern Works have already secured with the sugar planters of the State.
Planters desirous to have the GENUINE BI-SULPHATE OF LIME, manufactured at the Southern Works, should specify it particularly in their orders through their merchants, or address themselves directly to H. BONNABEL, cor. of Natchez and Tchoupitoulas streets. sep26 1 daw1

TO SUGAR-PLANTERS.
F. MARCELIN has the honor again to inform the sugar-planters, commission merchants, and the public in general, that, many months ago, he has broken the partnership which was existing between Mrs. Julia Bonnabel and himself, under the style of M. BONNABEL; and that he does no more manage the manufacturing of BI-SULFITE OF LIME of the "New-Orleans Southern Chemical Works."
JOSEPH ALBRECHT has the honor to announce also to sugar-planters, commission merchants, and to the public in general, that the partnership which took place between Mr. Bernard and himself, under the style of BERNARD & ALBRECHT, has been dissolved by common consent.
BI-SULFITE OF LIME OF MARCELIN & ALBRECHT.
NEW ORLEANS MANUFACTORY OF BI-SULFITE OF LIME, CLAIBORNE STREET, BETWEEN CALLIOPE AND ... NEAR THE JACKSON RAILROAD DEPOT.
MARCELIN & ALBRECHT have the honor to inform sugar-planters, commission merchants, and the public in general, that they have formed a new establishment for the manufacturing of BI-SULFITE OF LIME, by an entirely new process, of their own invention, of which they have secured letters patent, as inventors, and that they are now prepared to fulfill all orders with which they may be favored.
The late improvements introduced by them in the manufacturing of this important article, and the vast proportions of their new establishment, enable them to supply a pure article of a density from 10 degrees Baume to 15 degrees, if required, and in any quantity, according to orders.
The BI-SULFITE OF LIME which they offer, manufactured by them out of the best MARBLE LIME and CLARIFIED river water, is warranted free from all foreign matters.
Their long experience in the manufacturing of this article, together with their late improvements, has placed them beyond all possible competition.
They invite all sugar-planters to make experiments to ascertain the superior quality of their Bi-Sulphite, the best article in the market. They warrant it to be of a uniform density of 10 degrees Baume, and their warranty extends upon each and every barrel sold by them, at the uniform rate of $6 per barrel.
A long list of respectable references might be exposed, but they deem it best to refer directly to the article, whose unrivaled superiority will speak for itself.
Messrs. A. MILTENBERGER & CO., No. 30 Carondelet street, UP STAIRS, are their sole agents in New Orleans, where sugar-planters and commission merchants are respectfully requested to forward their orders, which will be promptly attended to.
Planters who wish to examine the Bi-Sulphite of Lime of Marcelin & Albrecht, before buying, and chemists desirous to analyze it, will find samples at the office of Messrs. A. Miltenberger & Co., or at the establishment of Marcelin & Albrecht, Claiborne street, near the Jackson Railroad depot. PAUL MARCELIN, JOSEPH ALBRECHT.
N. B. Planters wishing to return their empty barrels will be paid, on shipping the same to the consignment of Marcelin & Albrecht, New Orleans, through the captain of the boat, the highest cash market price for each barrel received in good order. sep30 2m

Notice to State Tax-Payers of the Third District.
THE State Tax Assessment Rolls of the Third District will be exposed at my office for correction during thirty days, from the 5th of October, 1857, from 10 o'clock, A. M. to 3 o'clock, P. M. JOS. SOLOMON, sep25 Recorder of Third District.

Notice to State Tax-Payers.
THE ASSESSMENT ROLLS for the collection of State taxes for the Second District will be exposed at my office for correction from 10 o'clock, A. M., to 3 o'clock, P. M., during 30 days, from the 5th October, 1857. Blanks will be furnished FREE OF CHARGE. J. L. FABRE, Recorder. New Orleans, October 2, 1857. oct3 30t

Office of the New Orleans Insurance Co., NEW ORLEANS, October 1, 1857.
THE Board of Directors has this day declared a dividend of 35 per cent., payable on demand to the Stockholders, or their legal representatives. oct1 6t J. TUYES, President.

Bank of New Orleans, NEW ORLEANS, 28th September, 1857.
AT a meeting of the Board of Directors held this day, Mr. MORTIMER BELLY was elected Cashier of this Bank, in the place of W. P. Grayson, Esq., resigned. Mr. FRANK WILLIAMS was also elected Vice-President of the said Bank. sep26 10t G. M. PINCKARD, President.

Notice. THE stockholders of the Citizens' Mutual Insurance Company are requested to attend a meeting, to be held on MONDAY, the 26th October next, at 6 o'clock, P. M., at the office of the company, No. 3 Carondelet street, for the purpose of amending the charter. By order, sep26 tf O. GAILLARD, President.

Bank of America. NOTICE is hereby given that the sum required for the organization of this Bank having been actually subscribed, and the charter adopted, books of subscription for the remainder of the Stock are now open at the office of EDWARD BARNETT, Esq., Notary Public, No. 71 Royal street, under the superintendence of the Board of Directors. au27

TO LADIES. LELIEVRE'S HOUSE, Royal street, No. 210.
THE LADIES whose kind patronage has always been extended to the above house are respectfully invited to call and examine the SPLENDID ASSORTMENT OF GOODS FOR ARTIFICIAL FLOWERS, the finest ever received from Paris, and carefully selected with a view to suit all tastes. The goods ordered last spring are ready for delivery. sep26

Wanted. IN a wholesale Dry Goods store, a competent and experienced Salesman, speaking English and French, to whom a liberal salary will be given. References required. Address Letter Box 2, No. 62.

MISS DEVER'S WORSTED STORE, 156 Canal Street, near Dauphine.
JUST RECEIVED, a full assortment of the finest English and German Steel SCISSORS, and all kinds of CROWLEY'S CELEBRATED PATENT SEWING NEEDLES. sep26

CHEAP FASHIONABLE CLOTHING STORE, NO. 1 PONTALBA BUILDINGS, Old Levee street, opposite the Second District Steam Ferry Landing.
R. CHAMPAGNE keeps constantly on hand a full supply of FASHIONABLE CLOTHING in the latest Paris and New York styles. Clothing made to order by the very best workmen. sep26

LIFE INSURANCE.
United States Life Insurance, Annuity, and Trust Company of Philadelphia.
Assets January 1st, 1857..........$2,596,768 34.
Policies issued direct by the undersigned on the Lives of White Persons and Slaves. Losses paid here. TEN THOUSAND DOLLARS TAKEN ON A SINGLE LIFE.

Fire, River and Marine Insurance.
THE INSURANCE COMPANY OF THE VALLEY OF VIRGINIA. Cash Capital..........$500,000.
The undersigned, Agent of the responsible Company, is prepared to issue Policies against the perils of the SEAS, RIVERS, and against LOSS or DAMAGE BY FIRE, at the current rates of premium. All losses will be promptly and equitably adjusted and paid. HARMON DOANE, Agent, sep15 3m 48 Camp street.

Leather, Articles for Shoemakers, &c.
DUFAUR & CO. HAVE opened, at No. 91 Royal street, between Conti and Bienville streets, a store for the sale of articles for Shoemakers. Received per ship Heidelberg, from Havre, a complete assortment of Leather, Hardware and Morocco. They will constantly endeavor to satisfy those whose patronage will be extended to them. To arrive per ship Johannisberg, a superior assortment of Patent Leather. sep26

To Saddlers. THE undersigned have received, by the latest arrivals from the North, 800 pieces DUCK, for sails, from No. 2 to No. 10. Also, a large assortment of Twilled Duck, for awning. For sale by U. LABOUISSE & CO., sep21 Red Store, No. 1.

For Rent. THE first floor of store No. 60 Common street. ... oct6 ... Common st

CANDIDATES.
MESSRS. EDITORS:—Please announce the undersigned as the CANDIDATE OF THE AMERICAN PARTY for THIRD JUSTICE OF THE PEACE. Election on Monday, November 2d, 1857. oct1 A. SAUCIER.

For Tax Collector. MESSRS. EDITORS OF THE BEE—Please announce Mr. ERNEST CANONGE as a candidate for Tax Collector for the Second District. Election on the 1st Monday in November next. sep16 tf

For Third Justice of the Peace. THE undersigned is a candidate for re-election as Third Justice of the Peace. The election will take place on the first Monday of November next. sep16 tf JOHN W. ANDREWS.

For Constable. EDITORS OF THE BEE: Please inform the public that Mr. A. ABADIE is an independent candidate for CONSTABLE OF THE FOURTH JUSTICE OF THE PEACE. MANY VOTERS.

THE undersigned is a candidate for re-election as CONSTABLE of the Third Justice's Court. Election on Monday, 2d November, 1857. sep19 JAMES W. DUPLESSIS.

J. G. PEPPARD & CO., IMPORTERS AND JOBBERS OF Silk and Fancy Dry Goods, 55 GRAVIER STREET, NEW ORLEANS.
Dress Goods, Ribbons, Laces, Dress Trimmings, White Goods, Gloves, Embroideries, Hosiery, Cloaks and Mantillas, Millinery Goods, Silk and Straw Bonnets.
We are opening our Fall and Winter Stock, to which we invite the attention of city and country merchants. sep17 2m

GAS FIXTURES. THE undersigned are just opening fine additions to their stock of CHANDELIERS, BRACKETS and all articles of GAS FIXTURES, of American, French and English manufacture. The attention of purchasers is especially invited. HENDERSON & GAINES, Complete House Furnishing Store, sep17 1m 93 Canal st.

SOULE'S COMMERCIAL COLLEGE, AN INSTITUTION FOR COMMERCIAL ASPIRANTS. Located at corner of Canal and Camp Streets.
BOOK-KEEPING, PENMANSHIP, COMMERCIAL CALCULATIONS and ARITHMETIC taught by practical exercise, as would be learned in the Counting-Room, and instructions imparted individually and not in classes. Mr. Soulé also pays particular attention to correcting, posting, closing, or re-opening books, averaging and adjusting accounts, making out accounts current, &c., &c. au14

Wall Paper! Wall Paper!
BAUMBACH & EVERS, WHOLESALE AND RETAIL DEALERS IN French and American Paper-Hangings, BORDERS, CORNERS, OAKS AND MARBLES, in every variety. No. 24 EXCHANGE PLACE, opposite the Post-office. Particular attention paid to all work in their line. oct3 1y

Paper-Hanging. DELCROIX, 166 ......CHARTRES STREET......166
OFFERS, AT THE LOWEST MARKET PRICES, an extensive assortment of latest style Parisian Paper-hanging from the best houses in Paris, with which he has a direct intercourse. This assortment, completed by late arrivals, will be renewed during the whole year. Ordinary and common Paper-hanging; Glazed and fast color do; Satin striped and plain, for parlors; Gilt Paper-hanging, an extensive assortment, at the lowest prices; Satin striped plain Paper-hanging, all colors; rich and ordinary bed tops; stoves, new style; marble, granite, agate and oak imitations; historical Paper-hanging, scenes in the Crimea, &c. DELCROIX, sep26 166 Chartres street.

LOUISIANA OIL MANUFACTORY, No. 60 ... Street. JOHN GALPIN & CO., NEW ORLEANS, La.
Sole manufacturers in Louisiana of MASON'S EXTRA SPERM OIL. Particularly adapted for the use of Sugar Planters, Railroads, Steamships and Steamboats. —And dealers in choice— WHALE, LARD, COTTON SEED, LINSEED, TANNERS' AND NEATSFOOT OILS. sep30

French Paper-hangings. E. CHRISMAN, Corner Chartres and Toulouse streets, No. 157.
HIS customers and the public are respectfully informed that he has returned from France, and has just received a very extensive assortment of latest style PAPER-HANGINGS, particularly suitable for the city. Mr. C. having had a considerable quantity manufactured, and obtained a reduction, purposes to sell cheaper than anybody else. ... Also, beautiful Chimney Fronts. Orders attended to on moderate terms. E. CHRISMAN, sep16 corner Chartres and Toulouse streets

DIARIES FOR 1858, AT P. DUREL & CO. 37 .....CHARTRES STREET.....37
JUST received, a complete assortment of DIARIES for 1858, of all sizes and styles. For sale by sep19 P. DUREL & CO.

DIRECT IMPORTATION. BILLIEUX & REGGIO, No. ... BOURBON STREET.
HAVE just received, per last arrivals from Europe and the North, their assortment of WINTER GOODS, consisting of— Black and colored silk, woolen robes; French and German merinos, plain and printed cashmeres; alpacas and goat hair, fancy poplins; black and colored alpacas; printed tartans; woolen and cotton do., for curtains; French furniture calicoes; English, Swiss and American prints; white and brown cottons, of all sizes and qualities; 5-4, 10-4 and 12-4 cotton sheetings; ... linens and tablecloths; ... flannels; ... towels; ... Ladies' cloth mantillas, chenille shawls, plaid shawls, tartan shawls, black cashmere shawls, ... Table carpet, under-table carpet; French woolen blankets; English and American do., cotton blankets; ... Ladies' white and brown cotton stockings; ... Silk thread, embroidered muslin collars, ...

REMOVAL. TAYLOR & RADDIN. WHOLESALE DEALERS IN Boots, Shoes, Hats and Caps, Have removed their Stores from 41 Magazine st., to the LARGE AND COMMODIOUS STORES, Nos. 21 Magazine and 47 Common sts.
THE undersigned would respectfully inform their friends and the public generally that they have removed their stores as above, where they will keep constantly on hand a LARGE and WELL-SELECTED stock of BOOTS, SHOES, HATS and CAPS, of every variety and quality. They are now receiving, in their new stores, per ships Black Warrior and ship Susan Hinks, over FIFTY THOUSAND DOLLARS WORTH OF FRESH, SEASONABLE GOODS, to which they would respectfully call the attention of country merchants and dealers generally. The inducements they offer to buyers cannot be surpassed by any other establishment in the city. Please call and examine our stock. TAYLOR & RADDIN, sep14tf 21 Magazine and 47 Common streets.

For Sale. A NEGRO WOMAN, an excellent cook, washer and ironer, house servant and trustworthy, highly recommended and guaranteed against the vices and diseases prescribed by law. Apply to J. B. Barry, Customhouse street, corner Bourbon.

A. ELIE & CHASSAIGNAC, 78 ......Chartres street......78
HAVE just received, per ship Heidelberg, STREET ORGANS, of various sizes, Violin Bows, Violins and half ditto. sep12

For Sale or Rent. A SPACIOUS and handsome two-story Brick Tenement, the exterior covered with cement, and having in front a large and splendid verandah, with stable and carriage-house, situated at the corner of St. Philip and St. Claude streets. Immediate possession will be given. The house may be visited any time during the day. Apply on the premises, or to E. Fauchet, Exchange Alley No. 44. sep10 1m

PECANS—25 sacks just received, for sale by E J HART & CO, 77 and 79 Tchoupitoulas st

GRAND VIN CHATEAU LAFITTE, 1844—50 boxes, of 12 bottles each, for sale by LOUIS F. MAXENT, sep22 56 Toulouse st

FRUITS in Juice and Brandy Fruits—50 boxes, 12 glass jars each, assorted Fruits in juice; 50 do, do do, Brandy Apricots; 150 do Brandy Cherries, new crop; landing ex ship Protector, from Bordeaux, and for sale by LAMATA BROS, sep29 9 and 11 Jefferson st

LANDING ex ship Wm Lord, Jr., from Liverpool—350 tin boxes Huntley & Palmer's Crackers and Biscuits. For sale by DUNTZE & IKEN, corner Royal and Conti sts

LANDING ex ship Protector—100 cases Brandy Cherries; 50 do assorted Cordials; 200 hampers empty Bottles; 50 cases Strawberries; ... for sale by SOSTHENE THOMAS & CO., sep29 No. 9 Gravier street.

To Builders. 600 MARBLE TILES, for sale at 25 cents each. Also, Slate Slabs of every size, for sale cheap by E. NAUTRE & CO., sep26 2m Nos. 28 and 28 Condé street.

WE will pay no brokerage from the shipping, except to those holding our written order. CHOPARD & MARKS, ... 55 Tchoupitoulas st

AMUSEMENTS.
THE CAMPBELLS HAVE COME. Spalding and Rogers' NEW MUSEUM AND AMPHITHEATRE.
MATT PEEL'S ONLY AND ORIGINAL Campbell Minstrels.
COMPRISING the best talent in the Profession, will commence at the above place, on TUESDAY EVENING, October 6th, 1857, when they will introduce the STAR BAND of the world, composed of Vocalists, Comedians, Instrumentalists and Delineators, who cannot be excelled for versatility and competency. The following gentlemen will comprise the troupe for the ensuing year: Matt Peel, J. Farrenburg, G. W. Moore, E. Abbecio, L. ..., G. G. Minor, J. Adams, A. M. Hernandez, J. ..., J. Lyon, J. B. Donniker, E. H. Winchells, M. ..., F. R. Converse, C. Page, and Dr. F. A. Jones, who will appear each evening in a selection of popular and favorite entertainments, combining VARIETY and EXCELLENCE, together with NOVELTY and ORIGINALITY, for which this band have been so long celebrated.
Programmes changed nightly. For particulars, see bills of the day.
Doors open at 7. Concert to commence at 8 o'clock.
Admission to all parts of the house 50c.; Children under four, not occupying chairs, and properly attended, free, over four and under ten, half price, at day time only. Visitors to the Museum will receive free checks for the entertainments coming off in the Amphitheatre the same day, except for the night performances ... will be added to the checks held by children under ten. oct6

ST. LOUIS HOTEL. THIS HOTEL, corner of St. Louis and Royal streets, will be open for the accommodation of its guests on the 1st October proximo. sep16 L. GUMBEL.

Stop that Dreadful Cough! USE WISTAR'S MEDICATED HOARHOUND CANDY. It is a certain, safe and speedy cure for Coughs, Colds, Influenza, Asthma, Soreness in the Breast, &c. For sale, wholesale and retail, by WILLIAM BOGEL, Druggist and Apothecary, sep21 Corner Chartres and Customhouse sts.

Delays are Dangerous. WHY suffer with Cough, Cold, Influenza, Asthma, &c., when a speedy cure is so easily effected by the use of WISTAR'S MEDICATED HOARHOUND CANDY. A fresh supply of which has just been received by the agent. WILLIAM BOGEL, Druggist and Apothecary, sep21 cor. Chartres and Customhouse sts.

Great Southern Depot. CORNER ROYAL AND ST. ANN STREETS.
Direct Importation from Paris. OF PATENT MEDICINES, CHEMICALS AND PHARMACEUTIC PRODUCTS.
RECEIVED BY LATE ARRIVALS—1000 bottles Branet's Syrup; 400 bottles H. Fleu's Syrup; 100 flasks Anderus Wine, for gout and rheumatism; 150 flasks Dr Laville's Cordial, ditto ditto; 60 bottles Castle's Leroy Purgative; 300 bottles Vomi-Purgative; 200 boxes Mothes's Capsules; 400 boxes Espic Cigarettes; 200 flasks Raquin's Capsules; 300 flasks Blancard's Pills; 150 bottles Guillie's anti-nervous Elixir; 200 flasks Fiber Pearls; 200 bottles Paul ...'s anti-nervous Elixir; 100 flasks Gillé's Lozenges; 150 bottles Aubergier's Lactucarium Syrup; 150 flasks Clarke's Capsules; 200 rolls Rusch Paper; 150 flasks Gaveau Balm Water; 100 flasks Sampso's Injection; 1 box Reynault's Pectoral Paste; 200 flasks Tallett's Pills, 150 flasks Roger's Powder; 150 boxes Belloc's Lozenges; 100 flasks Belloc's Coal Powder; 200 bottles Labarraque's Chinine; 200 boxes Dehaut's Pills, 150 boxes Thouin's Homœopathic Pills; 400 boxes Vichy Lozenges, 400 flasks Pelletier's Sulphate of Quinine; 150 bottles Regnault's Wine; 2000 boxes Colla's Pastoline Lozenges; 150 flasks Bonefons Syrup, 200 flasks Brou's Injection; 500 bottles Rob Boyveau Laffecteur, Iris Wood, 0 to 9, simple and double Trusses.
Valerianate of Quinine; Valerianate of Atropine, Valerianate of Ammonia, pure Morphia; Sulphate and Hydrochlorate of Morphia; Pulverized No. 1 Gum Arabic; distilled Rose Water; soft Extract of Quinine, ditto of ..., Belladonna and Valerian; Aubergier's Lactucarium Alcoholic ditto.
Fresh Violet, Mallow, Linden, Camomile, Provins Rose and other Flowers.
Depot of the "Grande Chartreuse des Pyrénées."
N. B. The above are offered on moderate terms. Wholesale and retail. sep16 LOUIS CASTEL, Agent.

LANDING from Bordeaux, ex ship Protector—50 cases best Prunes in jars of different sizes; 100 do fresh Strawberries in juice; 100 do Sardines, in qr boxes; 25 do do in whole boxes; 50 do Green Peas, in hf boxes; 10 do Mushrooms in oil do; 2 do do in qr do, 6 do Truffles in oil do; 10 do Sweet Oil; assorted Truffled Fish; Truffled Galantines; Lark pies; ... Sausages and Soles in oil; 10 cases Anchovies in salt; 10 do do in oil, 40 do extra superfine Cordials; 12 do Tarragon Vinegar; 10 do superior Capers, Olives and Gherkins, for sale by DUNTZE & IKEN, sep29 cor. Royal and Conti sts.

PINEAPPLE CHEESE—50 cases on consignment, to arrive per steamship Daniel Webster. For sale by DONNELLY, BEZZINA & CO., sep28 60 and 70 Tchoupitoulas st

SOUR-KROUT—50 barrels, in store and for sale by DONNELLY, BEZZINA & CO., sep17 60 and 70 Tchoupitoulas st

LANDING ex ship Wurtemberg, from Havre—100 cases Orange Absynth, E. Pernod. For sale by sep28 J. VIOSCA, Jr., 29 Conti st

FOR SALE—150 cases, of 100 quarter boxes each, Nantz Sardines; 100 baskets Olive oil; 60 quarter casks Cognac Brandy, 4th proof; 60 octaves do do; 24 bbls very old Cognac Lacroix, 1825; 50 do do ..., entitled to drawback, ... For sale by GRATIAA, COMMAGERE & CO, sep28 28 Customhouse street.

SALT—500 bags coarse and fine to arrive and in store. For sale by DONNELLY, BEZZINA & CO., sep28 60 and 70 Tchoupitoulas st

WHITE WINE—50 boxes Sauterne, in hf bottles; 10 do Barsac, 1847, old. For sale by LOUIS F. MAXENT, sep28 56 Toulouse st

LANDING ex ship Protector, from Bordeaux—12 casks Claret, Cotes de Bourg; 10 do St. Julien; 10 casks Claret, St Estephe. For sale by LOUIS F. MAXENT, sep28 56 Toulouse st

SUNDRIES—150 casks Claret, St Emilion; 25 casks Claret, Pamillac Medoc; 25 do do Haut Talence, 1852; 8 do do St Estephe, old; 4 do do St Julien Medoc; 4 do do St Emilion, old; 6 do do ...; 20 boxes do C. C. La Mission, 1846; 10 do do ..., old; 10 do do old Haut Sauterne. In store and for sale by LOUIS F. MAXENT, sep28 56 Toulouse st

LANDING ex ship Protector, from Bordeaux—90 casks St Julien Claret; 30 casks White Sauterne; 250 cases Haut Sauterne; 250 cases St. Julien Claret, 12 bottles each; 150 baskets Champagne; ... For sale by J. VIOSCA, Jr., sep28 29 Conti st

TWINE—Landing ex ship Protector, from Bordeaux—3 casks twine, in bundles; 1 cask do, in skeins. For sale by J. VIOSCA, Jr., sep28 29 Conti st

UNDER the Customhouse keys—100 pipes ... Catalonia Wine; 40 qr. pipes Oporto Wine; 200 cases superior St. Julien Medoc; 100 cases, of 12 bottles, extra superior; 50 cases, 24 hf bottles, do do; ... Champagne ... For sale by J. VIOSCA, Jr., sep28 29 Conti st

IN STORE—60 boxes absynth, E. Pernod; 75 do do, Yersin & Lecoultre; 20 do do, Berthoud fils; 20 do, Kirschwasser, do; 40 do brandy cherries, new crop; 50 do vermouth, Noilly, Prat & Co; 50 do Frontignan muscatel; 30 do St. Emilion claret; 15 do Beaujolais do; 10 do strawberries in juice, new crop; 60 casks claret, St. Julien Medoc; 40 do do, Cotes Fronsac; 30 bbls Haut Sauterne white wine; 100 do ...; 15 quarter Reig. Port wine; 2500 quarter boxes Nantz sardines; 1000 half do do do; 3 bales Princess almonds. Old cognac, Bisquit Tricoche & Co.; Goldenburgh, Arsac Seignette, La Rochelle, Riboret, fine champagne, 1825; Jamaica rum, Holland gin, Madeira, &c., &c. For sale by sep21 J. N. CURIEN, 28 Toulouse st

POTATOES—150 barrels Louisville Meschanocks, landing from steamboat L. M. Kennett; for sale by DONNELLY, BEZZINA & CO, sep28 60 and 70 Tchoupitoulas st

WINES—25 eighth pipes Sherry Wine; 25 do do Madeira; 50 qr do Port; 50 hf pipes Catalonia Wine; 300 boxes Brandy Blaye Cherries. For sale by sep24 J. VIOSCA, Jr., 29 Conti st

CLARET—Landing ex ship Protector from Bordeaux—10 casks Chateau Margaux; 10 do Chateau La Rose; 25 do Chateau ...; 25 do Chateau Cos; 25 do do Chateau ...; 30 do brown Cantenac. For sale by DUNTZE & IKEN, Corner Royal and Conti sts

LANDING ex ship Protector, from Bordeaux—50 cases, of 12 bottles each, Cherries in their juice, of the new crop, from Joseph ..., of Blaye; for sale by sep28 HENRY VALETON, 90 St. Louis st

HAVANA SWEETMEATS—A fresh lot in store and for sale by MORENO BROS., sep24 34 Old Levee.

MEXICAN LEAF TOBACCO—Just received, 26 bales, of a very superior quality, for wrappers and fillers. In store and for sale by MORENO BROTHERS, sep24 1w 34 Old Levee

HAVANA SUGAR—500 boxes white, yellow and brown, in store and for sale by MORENO BROTHERS, sep28 34 Old Levee st

Havana Cigars—Havana Cigars.
THE undersigned are now receiving a fine lot of Cigars from the best factories in Havana, which, together with their well selected stock now on hand, will comprise every desirable quality. Amongst the brands are to be found the following choice ones: "Cabanas," "Intimidad," "Legitimidad," "...," "Washington," "El Sol," "Flor de ...," "A Garcia & Co.," "El Sultan," "Espanola," "...," &c., &c. For sale on reasonable terms. MORENO BROS., sep24 34 Old Levee.

SHERRY WINE—240 quarter casks Harmony Sherry Wine, received per ship Danube, direct from Cadiz. In the above lot of wine will be found all the choice brands of this mark, and will be sold low by H. ..., sep28 25 Common st

Selling Off at Cost.
IN LIQUIDATION.—The undersigned offer, from this day, (20th of September,) an unequaled stock of SILK GOODS, consisting of— 15 pieces Silk Stuff, colored, for children, 50c a yard; ... ladies, ...; 75 ... 60c; 75 ... 75c; 50 ... $1; Chiné and striped, $1 00; black, plain and watered, $1 to $3. As all the goods are sold at a reduction of 40 per cent. lower than any other store in the city, we invite all our customers, and ladies in particular, to come quickly and purchase, for the sale will not last long. U. LABOUISSE & CO., Red Store No. 1.

Further Reductions!
AS we intend to dispose of all our Winter Goods this season, on account of liquidation, we offer our whole stock at a great reduction—comprising: White and grey French Blankets, ... Children's fine woolen colored Blankets; ... de Laines; ... and Muslin Embroideries; Printed Tartan, all wool; French ... very wide; ... Merinos; ... Cloth, for dresses and mantillas; ... French Prints; English Prints. White and colored Quilts; 5-4 and 12-4 linen and cotton Sheetings; Flannels, Hosiery, Gloves, ..., Towels; ... Damask, great width; Plain, striped and figured Furniture Prints; ... The goods on hand being too numerous to be mentioned in full, the public are respectfully invited to call ... U. LABOUISSE & CO., Red Store No. 1.

English Canned Coal.
THE most superior coal in the world for family use, ... 2000 barrels for sale cheap at 18 Exchange Place, opposite the Post-office. Pittsburg, Lower Ohio and Anthracite selling at the lowest cash prices. sep26 1w P. E. WILLARD.

BONEBLACK for refining sugar, fresh, and of superior quality, for sale by ALFRED KEARNY, 72 Magazine st.

STEAMSHIPS, SHIPS, &c.
Regular Sailings.
To sail on THURSDAY, October 15th, at 8 o'clock, A. M.
SOUTHERN STEAMSHIP COMPANY.—For Brazos Santiago, via Galveston.—The popular copper-fastened and copper-fastened steamship ATLANTIC will leave as above, punctually. For freight or passage, having elegant stateroom accommodations, apply to HARRIS, MORGAN & CO., foot of Julia street, opposite the Steamship Landing.
No freight will be received for Galveston or Indianola without an order.
Shippers must provide themselves with the steamer's bills of lading; no other form will be signed. oct6

Vera Cruz. To sail on THURSDAY, October 15th, at 8 o'clock, A. M.
FOR VERA CRUZ.—U. S. Mail Line.—The superior copper-fastened steamship TENNESSEE, Thomas Forbes, commander, will leave for Vera Cruz, as above, punctually, carrying the U. S. Mails. For freight or passage, having elegant accommodations for cabin and steerage passengers, apply to HARRIS, MORGAN & CO, foot of Julia street, opposite Steamship Landing.
N. B.—No freight will be received without an order from the agents. oct6

Texas. REDUCED RATES.
Cabin Passage to Galveston..........$10. (MEALS INCLUDED.)
To sail on SATURDAY, the 10th October, at 8 o'clock, A. M.
SOUTHERN STEAMSHIP COMPANY.—For Galveston and Matagorda Bay—United States Mail Line. The superior coppered and copper-fastened first-class steamship MEXICO, John Y. Lawless, commander, will leave as above. For freight or passage, having elegant stateroom accommodations for passengers, apply on board, or to HARRIS, MORGAN & CO, foot of Julia st., opposite the steamship Landing.
The steamships of this Company will hereafter pay lighterage on goods from Powderhorn to Lavaca.
Shippers will please provide themselves with the steamer's form of bills of lading; none other will be signed. oct5

To sail on MONDAY, 12th October, at 8 A. M., precisely.
For Key West, via Pensacola, Apalachicola, St. Marks, Cedar Keys, Tampa Bay and Manatee.
SOUTHERN STEAMSHIP COMPANY—U. S. Mail Line.—The new ... steamship GENERAL RUSK, W. L. ..., commander, will leave as above. For freight or passage, having superior accommodations for passengers, apply to HARRIS, MORGAN & CO., foot of Julia street, opposite steamship Landing.
Freight to Apalachicola, St. Marks and Tampa Bay subject to lighterage, at steamer's expense.
Shippers will please provide themselves with the steamer's form of bills of lading. None other will be signed.
No freight received without an order. oct5

California. At Reduced Rates for Second Cabin and Steerage.
Will sail on THURSDAY, October 8th, at 8 A. M.
FOR CALIFORNIA, via HAVANA, ASPINWALL, AND PANAMA.—The U. S. Mail Steamship Company's fine steamship DANIEL WEBSTER, ..., commander, will leave the wharf, opposite ST. JOSEPH STREET, as above, precisely, connecting with the steamship Granada, at Havana, and the Panama mail steamship Golden Gate, at Panama.
Through tickets can now be obtained at the office of ARMSTRONG, HARRIS & CO., sep23 43 Natchez street, near Camp.

New York, via Havana. Sails THURSDAY, October 8th, at 8 A. M., precisely.
UNITED STATES MAIL STEAMSHIP COMPANY.—For NEW YORK, via HAVANA.—The new ... steamship DANIEL WEBSTER, ..., commander, will leave for New York, via Havana, as above, with the Government mails. For freight or passage, apply at the office of the Company, No. 72 Magazine street. JENNINGS, LAUGHLAND & CO., sep23 Agents.

NEW INLAND ROUTE TO TEXAS.
FOR GALVESTON AND INDIANOLA, (Powder Horn), SAVING OF ONE DAY'S TIME, as well as REDUCED RATES for passage, freight and insurance. Leaving every SUNDAY and THURSDAY, by the NEW ORLEANS AND OPELOUSAS RAILROAD.
Connecting at Berwick's Bay with the new and splendid steamships GALVESTON and OPELOUSAS, of 1200 tons burthen each, built expressly for this route, as an outside line, and to avoid the dangers and detention incident to the passage of the Texas bars.
Passengers will leave New Orleans from the ferry landing, opposite Jackson Square, on SUNDAY and THURSDAY MORNING, at half past 7 o'clock, commencing on Thursday, the 1st of October 1857. The OPELOUSAS, Capt. ..., will leave on Sundays, and the GALVESTON, Capt. David Wilson, of Thursdays.
RETURNING—The days of leaving Indianola will be Wednesdays and Saturdays; and Galveston, on Sundays and Thursdays.
Freight will be received daily, (Sundays excepted) at the Company's landing in New Orleans, at the foot of St. Louis street, and will be transported through as above, without extra charge of any kind, at the lowest rates.
For further particulars apply at the office of the Company, (the only office of the line in New Orleans,) corner of St. Peter and Levee streets, opposite Jackson Square, where plans of the steamers may be seen. A. B. SEGER, Vice-President, au21 1f N. O., Opelousas and G. W. Railroad Co.

CROMWELL & CO'S LINE OF STEAMERS BETWEEN NEW YORK, LONDON AND BREMEN.
The Magnificent Bremen Steamships
QUEEN of the SOUTH, Capt. Beal, 2221 tons burthen.
INDIANA, Capt. Baker, 2311 do.
ARGO, Capt. Brown, 2283 do.
JASON, Capt. Reid, 2667 do.
OWNED by the EUROPEAN AND AMERICAN STEAM SHIPPING COMPANY OF LONDON AND BREMEN, ... to sail from NEW YORK, on every alternate WEDNESDAY, for LONDON and BREMEN, touching at SOUTHAMPTON to land passengers and mails for England and France. They will remain one day at Southampton, and return to Bremen.
Returning, they will leave BREMEN for NEW YORK on every alternate SATURDAY, stopping only at Southampton. These steamships are of the first class, and have superior accommodations for passengers. They will take a limited number of third class passengers. A Surgeon attached to each ship.
The rates of freight to London will be but little higher than those of sailing ships.
RATES OF PASSAGE. First Cabin, $100; Second Cabin, $60; Steerage, $30.
The steamship INDIANA will sail from New York on Wednesday, 30th Sept., and be succeeded by ARGO, October 14th and JASON, October 28th.
For freight or passage, apply to C. H. SAND, au28 1y 11 South William street, N. Y.

HAVANA AND HAVRE.
REGULAR LINE FRENCH STEAMERS between HAVANA and HAVRE, touching at Vigo, Spain.
ALMA, ..., VIGO, BARCELONNE, FRANC-COMTOIS.
The above steamers will leave Havana for Havre, touching at Vigo, regularly on the 12th of each month.
Price of passage from Havana to Havre—First Cabin..........$170. Second Cabin..........100.
An experienced Surgeon attached to each ship.
Apply at Havana to J. M. ZANGRONY.
Apply in New Orleans to ED. DUPASSEUR & CO., Agents.
The stoppage at Vigo will not extend over eight hours. jy20 6m

PARIS EXHIBITION. ML. FORT, French Blankets.
A LOT of Woolen Blankets, from the manufacture of ML. FORT, of Alby, received per ship Arlington, from Bordeaux, and for sale by EUG. ROCHEREAU & CO, sep6 Nos. 17 and 19 St. Louis street.

Building Material, Bricks, Fire-wood, &c.
F. DEMORUELLE, Dealer, At the Old Basin, corner Toulouse and Franklin.
HAS constantly on hand building material, such as Lime, White and Yellow Sand, Cement, Plaster of Paris, Shingles, Laths, Staves, ..., English, French and American Fire Bricks, and all kinds of Firewood. Orders from the country promptly and carefully attended to. aug1 1y

WILLIAM BOGEL, DRUGGIST, CHEMIST, AND APOTHECARY, Successor to ..., corner CUSTOMHOUSE AND CHARTRES STREETS, N. O.
WHOLESALE and retail dealer in FRESH DRUGS, PURE MEDICINES, SELECT CHEMICALS, GENUINE PATENT MEDICINES, OILS, PERFUMERY, TOILET ARTICLES, &c.
Physicians' prescriptions will receive my personal attention, and will be prepared in a careful and scientific manner, with a scrupulous regard to correctness.
Ship, Steamboat, Plantation and Family Medicine Chests put up with particular care, and guaranteed fresh and genuine. aug24

LEA & PERRINS' CELEBRATED WORCESTERSHIRE SAUCE.
PRONOUNCED BY CONNOISSEURS TO BE THE "ONLY GOOD SAUCE," AND APPLICABLE TO EVERY VARIETY OF DISH.
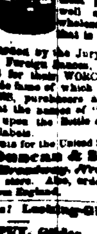
EXTRACT of a Letter from a Medical Gentleman at MADRAS, TO HIS BROTHER, at WORCESTER, MAY 1851.
"Tell LEA & PERRINS that their SAUCE is highly esteemed in India, and is, in my opinion, the most palatable, as well as the most wholesome Sauce that is made."
The only Medal awarded by the Jury of the New York Exhibition for Foreign Sauces, was obtained by LEA & PERRINS for their WORCESTERSHIRE SAUCE, the world-wide fame of which having led to numerous IMITATIONS, purchasers are earnestly requested to see that the names of "LEA & PERRINS" are impressed upon the Bottle and Stopper, and printed upon the labels.
Sole Wholesale Agents for the United States: John Duncan & Sons, 405 Broadway, New York.
A stock always in store. Also, orders received for direct shipment from England. ... 1y

Looking-Glasses! Looking-Glasses!!
... DUPUY, Gilder, 82 ......ROYAL STREET......82
RESPECTFULLY informs his customers and the public that, from this date, he will offer, on very moderate terms, his splendid assortment of Looking-Glasses, Frames, Paintings, Pictures, Gilding, &c. Old and regilding carefully attended to.

CLARET—60 casks claret, B Roden; 15 do half do do, Deyris Margaux; 15 casks do half do do, Chateau d'Ume; 35 cases do, Montferrand, 15 do, St Julien; 700 boxes do, St. Julien, 12 bottles each; 250 do do, 24 half do; ... For sale by EUG. ROCHEREAU & Co, 17 and 19 St. Louis st

LIQUORS—... For sale by ... & PASCAL, ... Old Levee st