THE DAILY BEE, [illegible] & CO. [illegible]

The New Orleans Bee.

OFFICE, 82 CHARTRES ST. NEW ORLEANS, SATURDAY [illegible] DECEMBER 12, 1857. [illegible] VOL. XXXI—WHOLE NO. 10,548.

THE DAILY BEE.

SATURDAY MORNING, DEC. 12.

[illegible]

THE PRESIDENT ON FILIBUSTERING.

[illegible] ...bly and unjustly deprived. If, therefore, the general argument against filibustering and war approbation—which is done not—the special case of Nicaragua would offer a marked exception. Yet there is no doubt whatever that the denunciations indulged in by Mr. Buchanan are intended for the late President of Nicaragua, and that his movements are characterized as lawless outrages.

We may well exclaim with the Mobile Tribune, What a change has come over the spirit of Mr. Buchanan's dreams since the famous Conference at Ostend! In the manifesto drawn up by the Sage of Wheatland on that occasion, and signed by him, together with Messrs. Soule and Mason, he assumed positions infinitely less tenable than those on which Gen. Walker bases his return to Nicaragua. Mr. Buchanan then boldly enunciated the dogma that Spain had no right to have Cuba; that the acquisition of the island was essential to the development of the strength and resources of the United States, and to our defense against foreign invasion; that Spain ought to be made to sell Cuba, and that if she persisted in refusing a federal offer—why we ought to take it forcibly, whenever its possession should appear indispensable to our safety. We rather imagine that this line of policy constituted filibusterism full-fledged and full-grown. Mr. Buchanan was willing at that time to wrest Cuba by violence from the dominion of Spain, provided the latter declined selling the Queen of the Antilles; but now he regards the attempt of the lawful President of Nicaragua, to resume that power with which he was invested by popular suffrage, and from which he was expelled by foreign invaders, as a crime of the first magnitude.

The key to this wonderful metamorphosis is plain enough. When James Buchanan put forth the Ostend manifesto, he was ambitious of becoming President, and, like a true politician, he pitched his tone so as to catch the admiring ear of the progressive Democracy, and especially of the South. Now he is President, and, faithful to the custom of his predecessors, he waxes timid and deferential, is very fearful of offending Great Britain, becomes hugely pacific in his intentions, desires above all things to conciliate the good wishes of his national Democratic friends of the North, and thinks nothing so comfortable as quiet inertness and gentle mediocrity. The slightest sympathy with Wm. Walker might bring down upon him the thunderous invective of the London Times, and the virulent abuse of the Northern press—evils which men of hardy temperaments and force of character regard as "trifles light as air," but which to your senile, hesitating politician are fraught with portentous magnitude, and ominous of the disturbance of that drowsy calm in which he loves to dwell.

THE CHINESE JUGGLERS.—Under the head of amusements it will be seen that celebrated Chinese artists and jugglers have arrived in our city, and will commence a series of their wonderful performances on Monday evening next, at Armory Hall. We have heard much of the astonishing and incomprehensible feats of these magicians.

GIFTS, GIFTS, GIFTS.—The wheel of Fortune at Lincoln's, No. 79 St. Charles street, presents prizes at every revolution. Books are sold there at low prices, and yet every book carries with it a gift worth from 25 cents to $100. See the advertisement in another column.

V. A. MAGNON.—Our readers will perceive that a new fancy grocery and liquor store has been established by Mr. Magnon, at the corner of Royal and Orleans streets. It will be invariably kept well stocked with fine wines, family provisions, &c., &c.

We are indebted to the Hon. A. V. Brown, Postmaster-General, for a copy of his annual report.

FROM TAMPICO.—The schooner *W. W. Harkness*, Captain Church, from Tampico on the 3d instant, arrived here yesterday. She brings $27,657 86 in specie, consigned as follows:

Puig & Avendano $10,000, Caballero & Bassaldo $5,791 36, Schmidt & Co. $4,026, Manuel Payro $2,500, E. J. Forstall $1,090 50, Cramer & Co. $1,100, J. W. Zacharie & Co. $1,000, Goldenbow & Lesparre $690, Bernard Turpin $600. Total $27,657 86.

The Brooklyn fugitive slave case, says the New York *Times*, was brought to a close yesterday, and resulted in the holding to bail of the following named persons for conspiracy and kidnapping: John Jackson, John Cowen, Timothy K. Mason and Thomas Lawler, special policemen, and Thomas McNulty, whose house was made a prison of. On the first charge the accused were held to bail in the sum of $1500, and on the second $3000. Thomas Dobson and Samuel Auld are the bondsmen. The fugitive is safe in Canada.

A meeting was held at Leavenworth, Kansas, on the 21st ultimo, at which resolutions were adopted similar to those passed at the meeting at Lawrence, noticed yesterday. It is stated that a vigilance committee is now actually being formed throughout the Territory to oppose any effort to carry into effect the result of the deliberations of the Constitutional Convention.

The American Geographical and Statistical Society held its annual meeting at the University of New York on the 3d instant. A report of the proceedings during the past year was read by Archibald Russell, Esq., and officers for the ensuing year were elected. Dr. Hawks was re-elected President, and John C. Fremont chosen First Vice-President.

There was a meeting of the Democratic General Committee of New York on the evening of the 3d inst., at which Messrs. Sickles & Grymes were expelled for the high crime and misdemeanor of opposing Wood for Mayor.

WRECK OF THE U. S. MAIL STEAMER WILARA.—The Savannah papers contain the following:

The Wilara, Capt. McNelty, left Jacksonville, Fla., at 10 P. M., on Thursday, the 3d inst., for this port. On crossing the St. John's bar the next morning, about 1 o'clock, some part of the machinery gave way, which prevented Capt. McNelty from having any control over her. A high sea was running at the time, and the steamer drifted landward and ran on the breakers, where she grounded and thumped heavily for some time. At length a heavy sea struck her and she gave way, parting almost entirely in two. The passengers (about twenty-five in number) clung to the wreck [illegible] until daylight, when fortunately the steamer Everglade came up and lowered her life-boats and took them off. Many of the passengers came on the Everglade to this city yesterday.

We are pleased to learn that no lives were lost, and that the passengers speak in the highest terms of the coolness and efficiency of Capt. McNelty in the hour of peril [illegible]. A complimentary card to that effect has been gotten up [illegible] will be kept until the arrival of the St. Marys this morning.

The Wilara has been long and favorably known to the traveling public, and all [illegible] acquainted with the [illegible] courtesy of Capt. McNelty will regret his severe loss.

The Wilara was not insured. She had a large lot of cotton on board, which caused Captain McNelty to remain by the wreck to secure as much as possible of the freight, &c.

Most of the baggage will perhaps be lost or drifted off. A horse which was on board was drowned. There was only one lady passenger on board, who was safely landed and taken back to Jacksonville by the St. Marys.

OUR MEXICAN CORRESPONDENCE.

The following [illegible] from our well-informed correspondent [illegible]

[illegible]

[illegible] the Baluga brigade had been [illegible] Tacubaya; that of [illegible] Puebla; [illegible] and General Moreno at Tampico, were to take part in the [illegible] all of the pronunciamientos were to be started under the rallying cry of "The Organic Bases, and Comonfort." By this stroke of policy he would have been restored to the Presidency by the sovereign will of the army, would have rid himself of the Constitution, and would have substituted the organic bases in its stead.

Every thing was in readiness, and we were all prepared for a signal *coup d'état*, but at the very crisis of action the President's heart failed him. Orders countermanding the entire programme were despatched along the expected line of operations, and Comonfort appeared before Congress and took the oath, as you have seen by the papers.

In his inaugural speech, the President appears to intimate that he accepts office upon condition of certain radical reforms in the Constitution. He has announced various projects [illegible] in reserve. These have not yet been presented to Congress. The fact is, Comonfort hardly yet knows what to propose. He would like to retrograde, but dares not. He is desirous of [illegible]: 1st—The proclamation of Catholicism as the religion of the State; 2d—The conferring of political rights on ecclesiastics; 3d—A modification of the law of expropriation, or the law Lerdo, so as to favor the clergy, &c.

Mr. Juarez is violently opposed to these views. He had already tendered his resignation once, but withdrew it for the purpose of employing his official influence to combat Comonfort demonstrations of weakness.

I shall in my next furnish you fuller information.

WASHINGTON, Thursday, December 3.—Judge Douglas and the President had to-day a full and free interchange of opinion on the Kansas question, without, it is understood, being able to arrive at the same conclusion in regard to the line of policy which justice and duty require each to pursue. The interview, it is further stated, was courteous, and they parted as they met—friends, regretting they could not view the Lecompton movement in the same light.

Senator Douglas, in conversation with his friends, freely defines his position. He stands, he says, on the principle of the Nebraska-Kansas bill, which guarantees to each State and Territory the right to regulate their domestic institutions to suit themselves, and he will follow that principle wherever its logical consequences carry him, defending it against all assaults, from whatever quarter they may come.

In its application to Kansas he insists upon ignoring both the Lecompton and Topeka movements, and securing to the people the right to form a Constitution for themselves. He considers the Lecompton movement directly violative of the principles of the Kansas-Nebraska bill and the Cincinnati platform, and he will probably at an early period of the session introduce a bill authorizing the people of Kansas to call a Constitutional Convention.

The Magnetic Telegraph Company have established an office in the capitol. The wire connects with the North without delay in the Washington office. This will much facilitate Congressional reports, and will admit of sending dispatches to a late hour.

A Speck of War.

It is stated that the Russian government has issued a decree prohibiting hereafter the American whaling ships from fishing in the Okhotsk sea, which is an inlet of the Pacific ocean on the coast of the Russian Asiatic territory.

This does not seem of much importance to us down South, but it is stated that the capital invested in this business in the United States exceeds $40,000,000, (forty millions) and, we suppose, is owned principally by the Down-Easters, who have a great propensity to go a great distance in pursuit of fish.

It appears, as far as we can gather information from the papers, that our whalers received no right from Russia to fish in this quarter. They went thither without permission, and, not being molested for a great many years, now claim it right by what is called prescription. Russia, either intending to go into the whaling business herself, or impressed by the great value of her fishery possessions in the quarter referred to, has thought proper to exercise her right, and in doing so our fishermen are very much "put out," to use a common phrase in New England.

The Washington letter of the Baltimore *Sun* says:

The report that Russia has issued a decree prohibiting American whaling ships from entering their waters in pursuit of their gigantic game will produce a profound sensation. The interests affected by this ukase are of a national character, and every way entitled to national protection. The amount of capital invested in the whaling business is over forty millions. If the whalemen are excluded from the bays and islands of their Asiatic and American possessions, it will destroy their business—a business which has, in fact, been almost exclusively American from the commencement before the Revolution.

The New York *Day Book* says:

We are not prepared to discuss the abstract question of Russia's right to exclude us from the North Pacific whale fisheries—she may or may not have that right technically—but it is absolutely certain that the United States government will never consent to the arbitrary exercise of the right. These fisheries cannot be abandoned; and if Russia insists upon it, the speck of war now trembling upon the horizon will grow to a hurricane that will shake the Imperial seat of his Russian Majesty.

The news of this movement comes from California, and the San Francisco *Herald* observes:

Interests of such vast and constantly growing importance will not be tamely abandoned by the United States, after such long tacit consent on the part of Russia, by which alone our people have been induced to embark in and foster it to the extent they have done. During all this time Russia has laid no injunction, uttered no objection, and shown no disposition to interfere with our enterprise in this respect. Long habit and yielded permission have invested us with something like prerogative; and now that the business proves, through the energy, enterprise and hardihood of our people, to be most lucrative—now that we have broken the ice and periled all the hazards of pioneer adventure, the sudden action of the Russian government certainly presents a very strange and somewhat questionable aspect. Certain are we that the American whaling fleet in the Okhotsk will unite to resist forcible seizure of their ships; and unless immediate action be taken by our government to settle the impending difficulties, and preserve peace in those waters until it be settled, serious difficulties will ensue.—*Mobile Tribune.*

GAME AT CHESS.—The interest of American chess amateurs since the closing of the Grand Congress of American players has been kept up by the challenge of Mr. Paul Morphy, of New Orleans—the winner of the first prize at that trial—to any member of the New York Club, at the odds of "Pawn and Move." Mr. Morphy's cartel, having been ignored by the playing members of the Club, was accepted by Mr. Charles H. Stanley, who for so many years held the sceptre of cis-Atlantic chess-playing. The terms of the match in course of play between these gentlemen are: The first winner of seven games to be declared the conqueror. Play to be conducted alternately at the Chess Club in Twelfth street, and at Bryan's Gallery in Broadway, where, as we are given to understand, the state of the odds up to last evening were as follows: Brown, 1; Morphy, 3; [illegible].

Cast-steel cannon are manufactured at Essen, in Prussia. [illegible]

[illegible]

By Telegraph.

[illegible]

CONGRESSIONAL NEWS.

SENATE.

WASHINGTON, Dec. 11.—Foote gave notice of intention to introduce a bill granting lands to [illegible]. The Senate then went into executive session.

The administration having been telegraphically advised that Stanton, Secretary of Kansas, had called a special session of the Kansas Legislature, the President has removed Stanton and appointed Gen. Denver as his successor. [Gen. Denver left here last week for the West.]

No definite action has yet been taken on Denver's appointment by the Senate.

Doubts are expressed whether Walker's name will be sent to the Senate for confirmation.

HOUSE.

The Speaker appointed Smith, of Va., Grow and Taylor, of N. Y., Nichols and Smith, of Tenn., Morse and Dowdell, a committee on Public Printing, to report such reforms as they deem expedient.

BURGLARY.

OSWEGO, Dec. 10.—The safe of the Custom-house at this place was blown open last night and $500 abstracted.

DEPARTURE OF THE KANGAROO.

NEW YORK, Dec. 10.—The *Kangaroo* sailed for Liverpool to-day, with $25,000 in specie.

WASHINGTON ITEMS.

WASHINGTON, Dec. 11.—The Democratic Senatorial caucus has agreed upon Mason as Chairman of the Foreign Relations Committee; Douglas as Chairman of the Committee on Territories; Hunter as Chairman of the Committee on Finance; Stuart as Chairman of the Committee on Public Lands; Brown as Chairman of the Committee on the District of Columbia; Clay as Chairman of the Committee on Commerce; Bayard as Chairman of the Committee on the Judiciary; and Yulee as Chairman of the Committee on Post Offices and Post Roads.

ATTEMPTED SUICIDE.

BATH, (Me.) Dec. 11.—Jarvis Slade, Esq., of the firm of Lawrence, Stone & Co., Boston, attempted to commit suicide to-day.

NEW YORK BANKS.

NEW YORK, Dec. 11.—The Bank of Commerce will resume specie payments on the 14th instant, and it is supposed that others of the city banks will follow suit.

MARKETS.

ST. LOUIS, Dec. 11.—Red Wheat 90c. to $1. Oats 43 to 43½c. Nothing doing in Corn and Flour. Hemp $75.

CINCINNATI, Dec. 11.—Hogs averaging 200 cwt. are selling at $5 25. Mess Pork $12 75. Whisky 16c. Sugar 6 to 7c.

NEW YORK, Dec. 11.—Cotton closed very dull. Corn firm. Bacon dull. Hams 9½ to 10c. Whisky 22½ to 23. Spirits Turpentine 39 to 40c. Gunny Cloth 11¼ to 11½c.

RIVER NEWS.

VICKSBURG, Dec 11.—The Jas. Johnson passed down at 10, the Adriatic at 11, A. M., the Princess at noon, E. Howard at 2 and the Baltic at 4 P. M.

Astounding Frauds.

EXTRAORDINARY DEVELOPMENTS IN REGARD TO THE BOARD OF HEALTH OF PHILADELPHIA.

It is known to most of our readers that the Finance Committee of Councils has been lately investigating the business of the Board of Health of this city, with reference to some embezzlements and other offenses, which it was supposed had been committed by some of its members. The examination has been laborious and the results are most astounding. The committee have discovered that there has been going on, for how long a time it is impossible to say, a system of fraud which beyond any thing that could ever have been suspected. The funds of the city have been obtained by outrageous crimes, and to an amount that cannot be ascertained; but the developments made by the committee will probably explain to a great measure the extraordinary drain on the city treasury and the causes for the continual failure of the revenue to meet the expenses.

The Board of Health of Philadelphia consists of twenty-four members, one from each Ward. Their names are as follows:

Wards.		Wards.	
1	Charles Smith,	13	Robert Lindsay,
2	John McCottigan,	14	A C Roberts,
3	Lewis Kugler,	15	Wm Osborne, M D,
4	Thomas F Town,	16	Albert D Boileau,
5	Joseph R Coad, M D,	17	Lewis Sorensen,
6	Cornelius H Donnovan,	18	Benj Hensekeeper,
7	David Watt,	19	John O'Brien,
8	John H Weir, M D,	20	Moses H Emery,
9	F B Fraley,	21	John Martin,
10	Gavin H Woodward,	22	Wm M Squire, M D,
11	Wm B Griffith,	23	B B Wilson,
12	Philip De Young, M D,	24	Wm Gallaher, M D.

Of course, among these names are a number of gentlemen who are totally above suspicion. The frauds have been committed by a few, who seemed to regulate things pretty much as they pleased. The names of the offenders and the character of their offenses will be fully exposed in the report of the committee.

We understand that it convicts certain members of the Board of forgery in numerous instances, and of every variety of fraud by which the money of the city could be appropriated to their own use. One of the practices was for a member to take the names of a committee and present a bill to the Board for goods said to have been purchased for the Board, when no such goods had ever been ordered or obtained. The Board would pass the bill, and a warrant would be drawn in the name of the house from whom it was pretended the goods were bought, the endorsement of the house being of course forged also. The money would go into the pockets of the skillful negotiator of the precious business.

In this way it is believed that many thousands of dollars have been drawn from the swindled treasury of the city of Philadelphia. There have been also many other varieties of fraud practiced, which the report will explain fully. But it is safe to say that in every conceivable way, where public money has gone into the hands of the Board of Health, there has been swindling.

The Consolidation act contains provisions which, it was thought, would prevent the perpetration of frauds in the different departments of the city government. But they are wholly insufficient and the Board of Health has kept the department—the only one, we trust—where the frauds have been carried on in defiance of the law.

The Committee of Finance in Councils, we are assured, have made the investigation with great industry and zeal, and without showing favor to any of the parties concerned. Politics, also, have not entered into the investigation, and they have conducted their labors with the single object of exposing crime and arresting the infamous system of fraud that they have discovered.—*Philadelphia Bulletin.*

A Medical Correction.

To the Editors of the New York Tribune:

SIR—I notice in the *Semi-Weekly Tribune*, of the 17th, an article quoted from an "exchange paper," making some disparaging remarks on the singular growth out of a leg of a child in this place.

It is time that when this article is running the rounds of the press the truth should be known. It is unjust to Prof. Hawley (late of the Medical College of Geneva,) and to the medical profession in this part of the country, to represent that either the Professor or we, any of us, are so very silly as to believe that any actual vegetable grew out of the leg of this boy. The press does us great injustice to speak of "orange flowers" or "aster flowers" as a reality. I may say that a diseased leg is like a carrot or turnip in shape, and if any one should say that I said disease made a man's leg a carrot or turnip, he would misrepresent my language grossly.

The facts are, that out of a preternaturally large leg grew a fungoid stem; and, when partly grown, the end of it bore a slight resemblance to a single orange bud just about to open. When at full growth it had some resemblance to a China aster flower or dahlia when open. But the growth was animal blood circulated in the abnormal growth.

This animal growth is now preserved in alcohol, and will be submitted to several medical societies. It is like, to use my own language, a sea-weed. A stem a few inches long, where it expands like a mushroom, or end of a sea-weed, is a smooth circular space. Then outside of this circular space has fibers like sea-weed, with the minute bloodvessels giving outlet through the thin animal tissue.

Now call it what you please, sea-weed, mushroom, China aster or orange bud, it is a rare form of a very common disease, the "bloody fungus," known for centuries to the medical world.

I believe it a rare species, however, and well worth figuring and describing in our medical journals. Please disabuse the public of this contemptible rumor, and let a matter of fact stand as it is, *a rare form of animal malignant growth.*

SAMUEL J. PARKER.

Ithica, Tompkins co., N. Y., Nov. 18, 1857.

APPLETON ON BANKING.—Mr. Nathan Appleton, of Boston, has issued a revised edition of his former pamphlet on the currency. He says:

A repeal of the usury laws, so far as relates to notes of hand and bills of exchange, similar to that which took place in England in 1832, would undoubtedly have a highly beneficial affect in lessening the violence it has done in that country. The pertinacity with which all the States cling to the usury laws, the remnant of the old feudal opinion that the people cannot be trusted to take care of their own interests, is remarkable—especially after the example has been set by England. In the late report made to Parliament on banks of issue, we find the testimony of Messrs. Norman, Tooke and Lloyd uniform in favor of the effect of the modification made in the law, in relieving the violence of a revulsion to the money market.

A bankrupt law applicable to banks would undoubtedly be the most efficient of measures for preventing suspensions of specie payments, and keeping banks within reasonable limits. Such a law, to go into effect in twelve months, would be the most effectual of measures for restoring and regulating the currency—to apply to a continued suspension of payment for thirty days. Constitutional objections have been suggested, but without much apparent force. Apparently nothing in the power of Congress would be so decidedly effectual as the establishment of such a law.

The conclusions of Mr. Appleton as to the basis of circulation are as follows:

1. The only proper basis of bank circulation is a large moneyed capital, [illegible] appropriated to the business of banking. [illegible] Public security requires that the issue of a bank should bear a *small proportion to its capital*. 3. Bank notes to constitute a sound medium of general circulation, *must be payable in the central points of trade*, [illegible]

[illegible]

UNITED STATES CIRCUIT COURT.—The hearing of the motion of the United States Attorney for a forfeiture of the bond of Gen. Wm. Walker, was fixed for yesterday; but, owing to the absence of Pierre Soule, the defense, Judge McCaleb postponed the case to Monday next.

CONGRESSIONAL CHANGE.—The United States District Attorney, F. H. Hatch, Esq., yesterday received the dismissal from headquarters of Washington, and Thomas J. Semmes, Esq., received, from the same authority, his appointment to the vacancy.

FIRST DISTRICT COURT.—*Hon. T. G. Hunt.*—The Sanchez and Bugbert Parsons were tried yesterday, for an assault and battery upon Manuel [illegible] found guilty. Philip Fries was tried for a similar offense and convicted, with a recommendation to mercy; John Mullen, f. m. c., was convicted of a larceny, with recommendation, and F. L. W. Phillips was convicted of committing Aug. C. Merkel, with intent to kill. A number of accused parties were dismissed by nolle prosequi.

THIRD DISTRICT COURT.—The case of the fifteen free women, imprisoned by Recorder Summers, in which they claimed their freedom by habeas corpus, was argued yesterday. The result was that Judge Duvigneaud decided against the Recorder, and ordered the women to be set at liberty.

RECORDER STITH'S COURT.—H. Geollner was yesterday fined $25 for firing a pistol in a house on Royal street, the bullet passing through one of his own fingers, and endangering the lives of others. Edward Digber and James Farley were fined $25 each for fighting on Dryades street. Wm. T. Walker was fined $25 for peddling without license.

Wm. Green, a free colored man, and Ann Gleason, a white woman, were up on a charge of cohabiting as man and wife in a house on Erato street. The former was fined $25, and the female was sent to the Workhouse. A lot of loose players, brought up by officers Seguin and Kelly, were also sent to the Workhouse.

Ned Conners was up on a charge of having stolen James Lanley's pocket of gold [illegible] to prison, to be examined on the 18th. Madam Will was up on a charge of fraudulently retaining $50, entrusted to her for safe-keeping by Julia Baker—examination fixed for the 18th.

Martin Mark and Joe Trescher were up on a charge of swindling Fanny Kaufman, a poor woman, out of $16, in a coffee-house at the corner of New Levee and Girod streets. Fanny went in with $16 in silver to get it changed for gold, and the accused parties [illegible] upon her, for a $16 gold piece, one of Fulger's humbug advertisement [illegible]. They were held for an examination on the 17th.

B. Goldstein, keeper of a second-hand clothing on Julia street, was up on a charge of cheating Thomas Linden by selling him a moth-eaten coat for a second one, and Thomas Linden was up for his subsequent proceedings—dragging Goldstein out of his store, shaking him nearly to pieces, tearing his clothes, breaking his watch and nearly breaking his bones, and pitching him into a muddy gutter. Both were held to bail for their appearance on the 21st inst.

James Gilloosley, charged with stealing five silver spoons and a butter knife from Mrs. Reynolds's residence, on Carondelet street, and Wm. E. Phillips, charged with having stolen through the windows of the United States Restaurant, on Common street, were likewise arraigned and held for future examination.

Thomas Fitzeah was dismissed from the charge of robbing John Healy of $18.

RECORDER FABRE'S COURT.—Thomas Tracy was yesterday committed on a charge of having recently attempted to set fire to the house on St. Peter street, in which he hired a room. The testimony was conclusive, and resulted in his being committed to prison, to await trial in the First District Court for attempted arson.

Mary Campbell was sent to prison on a charge of having obtained five dollars from Jose Barrera to her room on Gallatin street, on Tuesday night—she having lured him there for the purpose.

Vincent Mossed was sent to prison on a charge of having purchased a stove from a slave, not being the property of E. Baird, of Canal street.

Miss Mary Ann Oxner was sent to prison on a charge of having sworn falsely to the prejudice of J. E. Baker, in his suit for a divorce from his wife, in the Sixth District Court.

Manuel Pueda was sent to prison on a charge of having stolen a vest and pair of pants, valued at $10, from the store of A. Marbonne, on Thursday evening.

James Henning, for pugilistic exercises upon John Gaspar, was fined $10.

Hamilton Bowen was dismissed from a charge of stabbing with intent to kill; and James Florida was dismissed from a charge of assault with a dangerous weapon, with intent to kill.

RECORDER ADAMS'S COURT.—Two men, named Charles Robeck and [illegible] Fenaly, were yesterday sent to prison by Recorder Adams, on a charge of having badly wounded E. Smithers, by beating him with brass knuckles, and breaking one of his arms, on Thursday night, on Water street, between Jackson and Philip. Smithers is laid up, suffering very much.

G. K. Russell, for going drunk to his mother's house and smashing up her furniture and crockery, was sent to prison for a month.

Caroline Joseph was dismissed from a charge of having filched $12 of Henry Brand's money, and [illegible] was fined $5 for making a riotous charge.

GETTING BETTER.—Mr. Samuel J. McPherson, the young man who was stabbed accidentally by his friend, A. J. Bruce, on Wednesday night, during the [illegible] near the corner of St. Charles and Girod streets, was yesterday in a fair way of recovery. In the fact that he made his [illegible] on Thursday, his declaration was taken; and in this declaration he stated that Bruce and several others were in a melee with a drunken party, who came along and insulted him; and that he received the stab in getting between Bruce and the man with whom he was engaged. He was not sure that it was Bruce who stabbed him; but was sure, if it was him, that he did it accidentally—for they had long been good friends, and Bruce could not have stabbed him otherwise than by accident.

DEATH OF THOMAS MATTHEWS.—Mr. Thomas Matthews, the grocer, who fell from a gallery into a well on his premises, at the corner of Conde and Dumaine streets, [illegible], died of his injuries late on Thursday night, at the Charity Hospital. The Coroner investigated the case yesterday. A post-mortem examination showed that death was caused by congestion of the brain, resulting from a fracture of the frontal and parietal bones. The investigation [illegible] was lengthy, it being rumored that the fall was not accidental, and that it had been done by others, in order to consummate or to conceal a robbery of his person. The investigation had [illegible] late hour last evening; but, so far as it had gone, nothing was shown further than a strong probability that the deceased fell by his own accident, while in a state of intoxication.

DEATH FROM EXPOSURE.—An old man named Voltaire, who was picked up near the Vegetable Market, on Thursday night, and taken to the Charity Hospital, died yesterday afternoon. The Coroner held an investigation upon the case, which showed that the old man had unquestionably died from the effects of exposure and want.

☞ In Paddock's Book of Plates and Illustrated Counterfeit Detector for 1856, he says: "HOSTETTER'S BITTERS are really what their name implies, a tonic and gentle stimulant, calculated to act upon the system as a medicine, and not, as is too often the case, a means with which to indulge in tippling. We would not venture to make this statement, did we not feel sure it would be corroborated by the willing testimony of thousands all over the United States, and especially throughout the Western and Southern parts, where certain disorders prevail, which require just such a prescription. We are assured by a gentleman of large experience, who is a 'traveled man,' and whose judgment and impartiality may be relied upon, that 'Hostetter's Bitters' are a sure thing on Fever and Ague, that scourge of our newly settled regions, which, indeed, has, within the past year, prevailed to an alarming extent in sections generally exempt. These Bitters are sold by all druggists, and by
J. WRIGHT & CO.,
dec9 3td&c 21 and 151 Chartres st.

Modern versus Ancient Discoveries.
The art of making gunpowder *to kill* people, they say, was discovered by a monk, in the 13th century—a fact duly chronicled, and handed down to posterity. Now if an invention *to kill* people is so honored, we really think that an invention *to cure* people ought to receive as much, if not more historic renown.
We make this juxtaposition for the purpose of showing, in our opinion, that true philanthropy is doing good and not evil to our fellow-creatures. What can be dearer to us than *life*; and so we abhor the man that would deprive us of it, as we would love the man that would prolong it. This leads us to prefer modern discoveries, the latest and best of which is evidently
KENNEDY'S MEDICAL DISCOVERY.
Look at the multitude of diseases it overturns!—Where could we find space to discriminate them, and place them? Have you *Erysipelas, Ringworm, Rheumatism, Ulcers, Humor of the Eyes, Blotches, Canker, Pimples, Eruptions, Saltrheum, Scrofula, Diseases, Cancerous*—but we cannot recount them—then you have in truth a real panacea, a cure without fail—a relief at once potent and certain, and every one that uses it becomes a living witness to its powerful and curative effect. Nor is it limited to age or climate. [illegible]
As we said before, we look upon
KENNEDY'S MEDICAL DISCOVERY
as the great desideratum of the age, and we cannot too strongly impress this fact upon the world at large. [illegible] give our unbiased opinion in favor of Mr. Kennedy and his invaluable
MEDICAL DISCOVERY.
Manufactured by Donald Kennedy, No. 120 Warren street, Roxbury, Mass. Price, $1 per bottle. For sale in New Orleans, wholesale and retail, by
J. WRIGHT & CO.
dec9 1m 2d 21 and 151 Chartres st.

Sanative.
[illegible]

DALLEY'S MAGICAL PAIN EXTRACTOR.
[illegible]

DALLEY'S MAGICAL PAIN EXTRACTOR.
We say to planters, to families, and to those employed in workshops, be sure to have the Pain Extractor on hand.
For sale in New Orleans, wholesale and retail, by
J. WRIGHT & CO.
21 and 151 Chartres street.
dec9 1m 2d General Agents for the State.

Is it True?
[illegible]

FOREIGN AND AMERICAN DRY GOODS.—The particular attention [illegible] is called to the [illegible] sale of [illegible] Dry Goods, THIS DAY, at 10 o'clock, A. M., by Vincent & Co., at their [illegible] store.

LOUIS CHAILLIE [illegible]—[illegible] at 10 o'clock, A. M., at the store corner of Bienville and Poydras streets, through Buche & Lecomte, auctioneers. Terms cash.
N. B. Catalogues are now ready, and goods may be examined.

MARRIED.

On Wednesday, [illegible], by the Rev. James K. Gutheim, WASHINGTON MARKS to SARAH SAMUELS, all of this city.

Use Wistar's Medicated Hoarhound Candy.
If you have a Cough,
Use Wistar's Medicated Hoarhound Candy.
If you are Hoarse,
Use Wistar's Medicated Hoarhound Candy.
If you are Spitting Blood,
Use Wistar's Medicated Hoarhound Candy.
If you have a Cold,
Use Wistar's Medicated Hoarhound Candy.
If you are Feverish,
Use Wistar's Medicated Hoarhound Candy.
If you have the Croup,
Use Wistar's Medicated Hoarhound Candy.
If you suffer from Asthma,
Use Wistar's Medicated Hoarhound Candy.
If you have Soreness in the Chest,
Use Wistar's Medicated Hoarhound Candy.
Wistar's Medicated Hoarhound Candy is a pleasant and sure remedy.
A fresh supply just received by the Agent,
WILLIAM HOGE,
dec8 corner Chartres and Customhouse streets.

Victims of Rheumatism, Read This!
[illegible] Fairfield Co., (O.,) June 4, 1857.
Dr. C. V. Girard, Mo. 2 [illegible] street, [illegible]—This spring I hired to work on a farm during the summer, but I became so severely afflicted with rheumatism, and it disabled me so much, that I was compelled to quit work. After being confined to my room for some time, I procured of your agent at this place, Mr. Abbott, a box of your Anodyne Blood Purifier and a box of your Pills, and after the use of these I was restored to perfect health. One bottle of your Blood Purifier and one box of your Blood Pills performed a perfect cure. Being satisfied that it is an invaluable remedy, I send you this to be published, if you think proper, that others similarly afflicted may have the benefit of my experience.
[illegible] MILES SPRINGER.

Notice.
RICHARD & Co. declare, in an advertisement, that they have purchased the contents of Auguste Jobard's Billiard Table manufactory. We deem it our duty to inform the public that Richard & Co. purchased only the old stock [illegible] we, the [illegible], have purchased the [illegible] contents of Mr. Jobard's establishment.
dec12 3t A PURCHASER.

[illegible]
Amount of premiums [illegible] $60,492 [illegible]
[illegible]
Net earned profit for the year ending 30th November, 1857 [illegible]
The Company has the following assets, viz: [illegible]
[illegible]
Total amount of assets [illegible]

State of Louisiana,
Parish of Orleans, City of New Orleans.
Be it remembered that on the 10th December, 1857, before me, the subscriber, a Justice of the Peace in and for the parish and State aforesaid, personally appeared Omer Gaillard, President, A. Schreiber, Secretary, of the Crescent Mutual Insurance Company of New Orleans, who, being duly sworn according to law, do depose and say that the above accounts are just and true, and a correct transcript from the books of said company.
G. GAILLARD, President.
A. SCHREIBER, Secretary.
Sworn to and subscribed before me, this 10th day of December, A. D., 1857.
C. M. BRADFORD, J. P.

The Board of Directors have declared a dividend of 40 per cent. on the net earned premiums of the year ending November 30, 1857, for which scrip certificates will be issued on and after the 8th of February, 1858—reserving the balance to meet losses in course of adjustment.
G. GAILLARD, President.
GEO. W. WEST, Vice-President.
A. SCHREIBER, Secretary.
DIRECTORS:
Geo W West, Jas A White, D West, B Jamison, Antonio Costa, Jas Rider, [illegible] Omer Gaillard.
The Company continues to insure against the perils of the seas and rivers, and loss and damage by fire, at the current rates of premium.
☞ Office—No. 8 Carondelet street.
G. GAILLARD, President.
GEO. W. WEST, Vice-President.
dec11 1f A. SCHREIBER, Secretary.

Omnibus Line for Sale.
THE undersigned, desirous of retiring from active business, offers for sale the following highly improved and valuable Property and Omnibus line:
1. The three story brick DWELLING HOUSE, [illegible] No. 268 Camp street, occupied by W. E. Whitesall, Esq., and rented at two [illegible]
2. The three-story, granite front, STORE corner Poydras and New Levee streets, rented to Messrs. John T. Moore & Co., at fifteen hundred dollars per annum.
3. The splendid family MANSION on Esplanade street, corner Tonti, now occupied by the undersigned; together with the furniture, carriage, horses, &c.
4. The two DWELLINGS on Esplanade street, now occupied by L. Gandi, Esq., and rented at six hundred dollars per annum.
5. The one-story DWELLING on Esplanade street, rented to Mr. Paul Berger, at two hundred and forty dollars per annum.
6. The one-story DWELLING on Esplanade street, rented at two hundred and sixty dollars per annum.
7. One hundred and thirty seven feet of GROUND, front on Liberty street, near the New Basin. First District, rented at one hundred dollars per annum.
8. One hundred and fifty feet of GROUND on the New Canal, between Jacob and Solis streets, and running back to Magnolia street.
9. Several fine BUILDING LOTS on Esplanade street.
10. Several SQUARES OF GROUND in Rob and Manueville.
11. The line of OMNIBUS known as the "Bayou Road Line," and [illegible] consists of over 100 head of fine Mules, 4 fine Horses, 12 Omnibuses, Harness, and every other thing necessary for carrying on the business. To an industrious man, this is an opportunity for a safe business to rarely to be met.
For the price and conditions of the above property, which will be very low and advantageous to purchasers, apply to J. RODRIGUEZ,
dec11 1m corner Esplanade and Tonti sts.

GIFTS! GIFTS! GIFTS!
From 25 Cents to $100!
From 25 Cents to $500!
WITH EACH AND EVERY BOOK!
at the
Crescent Gift Bookstore,
79 St. Charles street.
ELEGANT ANNUALS, ALBUMS, Christmas and New Year's GIFT BOOKS, BIBLES, DICTIONARIES, HISTORIES, POETS, ROMANCES, TRAVELS, etc., etc.
All Books at Low Prices, and a PRIZE or GIFT worth from 25 cents to $100 with EACH BOOK at time of sale.
LINCOLN & CO.,
dec12 1m 79 St. Charles street.

$50,000 Havana Cigars.
DIRECT IMPORTATION of Regalias, Regalia del Rey, Londres, Regalia Conchas, Conchas, Cazadores, Cuestas, Operas, Aromas, Militares, &c., of the brands Partagas, Sultana, Congreso, Sultana, Nicolasa, Puerta, Flor de Cuba, Flor de Fajardo, Cabanas, Ilecaro, Marquis, Clay, Calhoun and Webster, &c., in store and for sale, at reduced prices, to close consignments, by
FERNANDO CARDELLACH,
No. 21 Tchoupitoulas street,
dec12 between Gravier and Natchez, (up stairs)

MEXICAN LEAF TOBACCO—60 bales of Mexican leaf tobacco for wrappers, landing ex steamship Tennessee, from Vera Cruz, and for sale by
FERNANDO CARDELLACH,
No. 21 Tchoupitoulas street,
dec12 between Gravier and Natchez, (up stairs)

MEXICAN CIGARS—50,000 Mexican Cigars, comprising Regalias, Media Regalias, Londres, Pajaritos, &c. Landing ex steamship Tennessee, from Vera Cruz, and for sale at the lowest prices, by
FERNANDO CARDELLACH,
No. 21 Tchoupitoulas, between Gravier
dec12 and Natchez sts., up stairs.

MEXICAN LEAF TOBACCO—18 Bales Mexican Leaf Tobacco, of superior quality, for wrappers and fillers. In store and for sale by
FERNANDO CARDELLACH,
No. 21 Tchoupitoulas, between Gravier
dec12 and Natchez sts., up stairs.

CIGARITTOS ON PAPER OR CAÑA—500 bundles Paper Cigars, in boxes of 500 each, of the well-known brand "La Minerva," just received, in store and for sale by FERNANDO CARDELLACH,
No. 21 Tchoupitoulas, between Gravier
dec12 and Natchez sts., up stairs.

GUAVA JELLY AND PASTE—10 cases of 1, 12 and 30 boxes each of ½, 1 and 2 pounds each, just received in store, and for sale by
FERNANDO CARDELLACH,
21 Tchoupitoulas street, between Gravier and
dec12 Natchez streets, up stairs.

LYONS SAUSAGES—3 boxes genuine Lyons sausages. For sale by CAMILLE LACOSTE,
Successor to Forbes & Bordelais,
dec12 corner Royal and Dumaine sts.

WESTPHALIA HAMS—100 genuine Westphalia Hams, for sale by CAMILLE LACOSTE,
Successor to Forbes & Bordelais,
dec12 corner Royal and Dumaine sts.

LANDING ex ship Uncle Joe, from Bordeaux—25 cases (12 rich boxes each) Prunes, for gifts; 50 boxes Fruits in jelly, Toyeaumarie; 5 [illegible] Cherries in juice; [illegible] Brandy Fruits, Chauvel; 3 cases (100 ¼ boxes each) Sardines in butter, Rodel; 5 do (100 do do) Capers in oil, Rodel; 5 cases (100 ¼ boxes each) boneless Sardines; 20 hampers (100 each) English Capers, Reimer; 20 [illegible] (100 each) plain English Madeira.
For sale by CAMILLE LACOSTE,
(Successor to Forbes & Bordelais)
dec12 corner Royal and Dumaine streets.

$100,000 Worth of Clothing.
EXTRAORDINARY SACRIFICE
OF
FINE and FASHIONABLE CLOTHING.
ALFRED MUNROE & CO.,
34 Magazine street,
Will, FROM THIS DATE, and for a SHORT TIME ONLY, offer the
Most Extraordinary Bargains
EVER HEARD OF IN NEW ORLEANS,
in
WELL MADE CLOTHING!
GENTLEMEN'S FURNISHING GOODS,
BOYS' CLOTHING AND UNDER GARMENTS.
The whole stock will be offered at prices which will ASTONISH EVERY BODY,
AS EVERY THING MUST BE SOLD
WITHOUT FURTHER DELAY.
Never before in New Orleans has such an opportunity been offered to all classes of persons to supply themselves with GOOD CLOTHING at such LOW PRICES.
The following will give some indication of what is to be done in this
Most Remarkable Sale of Goods.
OVERCOATS.
500 Overcoats, ... Prices $ 2 50 to $ 5
400 .. .. 5 00 to 9
300 .. .. 10 00 to 15
200 .. .. 15 00 to 27
BUSINESS COATS AND FROCKS.
500 Superfine Business Coats—prices $4 to $12.
1000 .. Cloth Frock and Dress Coats—Prices from $10 to $30.
PANTALOONS.
1500 pairs Colored Cass. Pantaloons—Prices, $2 to $8.
1200 .. Black Doeskin Pantaloons—Prices, $3 to $8.
500 .. .. and Colored Satinet Pantaloons—Prices, $1 50 to $3.
VESTS.
2000 Black Cloth Vests, Colored Cass. Vests, Colored Silk and Satin Vests, Black Silk and Satin Vests, Black Bombazine and Merino Vests, Black and Fancy Velvet Vests, Marseilles and Cashmere Vests—Prices from $1 to $10.
GENTLEMEN'S FURNISHING GOODS.
4000 Linen Bosom Shirts, at $1—worth $2;
Merino Undershirts and Drawers;
Canton Flannel do; Shaker Flannel do;
Half Hose, Gloves, Suspenders,
Cravats, Stocks, Ties, &c.
AT ASTONISHINGLY LOW PRICES.
BOYS' CLOTHING.
We will close out our entire stock of Boys' and Children's Clothing, consisting of Overcoats, Sack Frocks, Cloth and other Sack, Black and Colored Pantaloons, Vests of all kinds, Undergarments of all kinds,
AT LOWER PRICES
than the same quality of goods were ever offered in New Orleans.
This stock of Clothing and Furnishing Goods is offered at the greatest UNPRECEDENTEDLY LOW PRICES FOR CASH, AND FOR CASH ONLY.
NO GOODS WILL BE CHARGED.
These low prices can be continued but for a short time only, as our only object is an immediate reduction of stock, and to get the cash.
Be sure and call quick to secure the best bargains.
ALFRED MUNROE & CO.,
dec11 1f 34 Magazine street.

$50 Reward.
LOST, a check on the Citizens' Bank, drawn by Messrs. Kastgen & Co. The above reward will be paid to the finder on delivery of said check at No. 32 Carondelet street.
dec11

V. A. MAGNON
RESPECTFULLY announces to his friends and the public, that he commences business this day, with stock consisting of WINES, CORDIALS, COGNAC, PRESERVED FRUITS AND MEATS, FAMILY PROVISIONS, &c., &c.
The store is situated at the corner of Orleans and Royal streets. dec11 1f

LOGWOOD—About 20 tons Honduras Logwood, just received, and for sale by
J. Y. DE EGANA, 47 Bienville st.

WHISKY—100 bbls Rectified; 30 do old Bourbon; 50 do Monongahela. For sale by
GALLEGO & PASCAL,
dec6 66 and 68 Old Levee st.

DEMIJOHNS—500 five-gallon demijohns; 200 two do do; 200 three do do; 200 one do: for sale by
dec7 J. VIGNOLA, Jr., 59 Conti st.

GRUYERE CHEESE—100 boxes Gruyere cheese, landing and for sale by J. VIGNOLA, Jr.,
dec7 59 Conti st.

ANGLES—[illegible] for sale by J. VIGNOLA, Jr.,
dec7 59 Conti st.

[illegible]

EDOUARD GUILLOT,
149 ROYAL STREET.
JUST received per ship Gottenburg, from Havre—
[illegible] bottles Briant's syrup;
[illegible] Flon's do;
[illegible] Johnson's [illegible];
[illegible]
[illegible] bottles Vichy;
[illegible]
[illegible] Dr. Lecoltz's pills;
[illegible] Valet's pills;
[illegible] Gallaud's [illegible];
[illegible] Delabarre's [illegible];
[illegible] Pelletier's [illegible];
[illegible]
[illegible] bottles Dupont's anti-scorbutic remedy;
[illegible] Paul Gage's [illegible];
4000 boxes beef marrow paste;
156 kilos iod. potassium.
Glass and Chinaware utensils of every description, thermometers; capsules; mortars; syrup weighers; an assortment of horn and shell lancets, and other articles; traveling medicine boxes; plantation medicine boxes, etc.
Perfumery, the genuine articles.
Prince's CHOCOLATE, for New Year's gifts, in boxes and half boxes, superior to any other imported here.
Sole Depot, at Edouard Guillot's Drug Store.
Menier's CHOCOLATE—[illegible] lbs. superior vanilla chocolate.
N. B.—Mr. Edouard Guillot is pledged to receive none but genuine articles.
EDOUARD GUILLOT,
dec11 1tbo 149 Royal street.

FIREWORKS! FIREWORKS!!
NOW OPEN, a complete assortment of colored and plain Fireworks, which consists in part of the following, viz:
Rockets, colored and plain, from 1 oz. to 1 lb.
Roman Candles, colored and plain, 2 to 6 balls;
Flower Pots, colored and plain, all sizes,
Bengolas, do do do do
Serpents, do do do do
Pin Wheels, do do do do
Saxons, do do do do
Batteries, do do do do
Triangles, do do do do
Blue-Lights, all sizes;
Torpedoes and Chinese Rockets, all sizes.
For sale, wholesale and retail, by
dec8 R. M. BARLOW & CO., 16 Canal st.

LEON PIERRE & CO.,
61 CHARTRES STREET,
HAVE in store 600 dozen CALF SKINS, of different makers, lately received, and offer them for sale at TWENTY-FIVE PER CENT. LESS than the former prices. Also, all other articles used by shoemakers at very low prices. dec7 1w

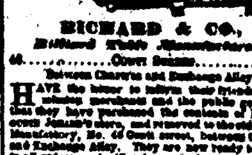

RICHARD & CO.,
Billiard Table Manufacturers,
46 .... COMMON STREET 46
Between Chartres and Exchange Alley.
HAVE the honor to inform their friends, customers, and the public generally, that they have purchased the contents of Mr. Auguste Jobard's store, and removed to the old Billiard Manufactory, No. 46 Conti street, between Chartres and Exchange Alley. They are now ready to attend to all orders, and will endeavor to deserve the former high reputation of the establishment.
They will be enabled, by their connection with several European houses, to offer a complete assortment of Billiard Table Goods, such as Ribbons, Cloths, India Rubber Cushions, of the latest improved style, Balls, Cues, Poole Baskets and Balls.
—ALSO—
Lignum Vitae Balls for Ten-pin Alleys, Pins, Lotons, and Croquets. The whole on very moderate terms.
☞ Orders from the country promptly attended to. RICHARD & CO.,
dec8 46 Conti street.

G. LAVIE,
No. 21 St. Charles street, between Gravier and Common streets,
HAVING received his complete assortment of Rich Fancy Articles and Gentlemen's Furnishing Goods, invites his numerous friends and customers to call and examine them; they will find a large assortment, and at very moderate prices.
Linen and Linen-bosom shirts, from Charvet, Paris; shirt-bosoms, undershirts, socks, cravats, scarfs, ties, linen cambric handkerchiefs, silk do, Jouvin's kid gloves, castor do, silk and woolen do, silk and cotton suspenders, manufactured by Roitier, Paris; canes, umbrellas, English and French cutlery, Flobert or parlor pistols and revolvers, Colt's revolvers, all sizes and models; Warner's new model revolvers, genuine Meerschaum pipes, amber mouth-pieces for cigars and pipe stems, opera glasses, dressing cases, toilet sets, [illegible], fine French jewelry, Silverware, crystal, bronzes of every description, games, toys, and numerous other articles suitable for the season and New Year's presents.
Also—A large invoice of the French bonbons, just received and ready for sale. dec8

TO PERSONS AFFLICTED WITH CORNS.
COLOCHARIS .... COLOCHARIS.
THE undersigned has just received a fresh supply of the above article.
G. LAVIE,
dec8 21 St. Charles st., bet. Canal and Common.

[illegible]
G. LAVIE,
[illegible]
[illegible]

Astrology Board of [illegible] of New York [illegible]
[illegible]

OFFICE OF THE NEW ORLEANS INSURANCE CO.,
New Orleans, December 9th, 1857.
THE stockholders are requested to return to this office, for cancellation, their old certificates of stock, and to receive their share in the actual stock of this company, in the proportion of [illegible] certificates of $250 per share, according to the agreement entered into by them, and in conformity with the act of the Legislature, approved on the 4th of February, 1852.
dec9 3td J. TUYES, President.

Arrival of
MADAME ALWIN.
ALL persons wishing to know their future prospects can have them correctly stated by Mme ALWIN, at 111 Girod street, between Camp and St. Charles streets, where she may be consulted on all matters concerning love, marriage, courtship, law suits, business affairs, and will tell the name of the lady or gentleman they will marry, also the name of her visitors. dec8 6m

GIFT BOOKSTORE.
"A Thing of Beauty is a Joy Forever"
CAN well be said by the crowds of fortunate purchasers of Books, and recipients of rich, elegant and practical Gifts, at LINCOLN & CO.'S Gift Bookstore, No. 79 St. Charles street.
Fine Annuals and Holiday Books, and very desirable new Standard and Miscellaneous Works, are sold at low prices, and a PRIZE worth from 25 cents to ONE HUNDRED DOLLARS accompanies EACH and EVERY BOOK at time of sale. dec7

Gifts...... Gifts.
PRESENTED with each book at the time of sale, at—
EVANS & CO.'S
Prize Book Store,
No. 18 Camp street, between Common and Gravier.
dec6 1w

REMOVAL.
CHARLES LEVY,
SURGEON PEDICURE,
HAS REMOVED
From No. 205 Royal street to No. 206 Royal street, between Toulouse and St. Louis streets.
ERADICATES CORNS and BUNIONS, and NAILS which have entered the flesh, without the least pain, in ten minutes, after which the patient may wear his shoes. Price, $1 per corn, or $10 a year, by subscription. According to the terms of subscription, the feet are examined monthly, from 1 to 4 P. M., at the residence of Mr. Levy. He will call on families. I was informed that there are in New Orleans pedicures who pretend to cure Corns; I have been residing in the city for the last ten years, and have never met with one who could cure them radically, except the Corns of persons walking barefooted. I have now upwards of 200 subscribers. My operations have given general satisfaction, and I hope still to enjoy public confidence.
dec6 6m CHARLES LEVY.

GAS CHANDELIERS,
BRACKETS and FIXTURES of every description, of all styles, and at the lowest prices, at the COMPLETE HOUSE-FURNISHING Store of
HENDERSON & GAINES,
dec6 1w 63 Canal street.

CARPETING,
FLOOR OIL CLOTH, MATTING, &c.
19 .... Chartres Street 19
WE HAVE ON HAND a large assortment of CARPETING, comprising
WILTON, MEDALLIONS,
VELVET TAPESTRY,
BRUSSELS, THREE-PLY,
INGRAINS, VENETIAN,
DUTCH, &c., &c., &c.
FLOOR OIL CLOTH, of all prices and widths.
MATTING, 4-4, 5-4 and 6-4, white and checkered.
—ALSO—
Table and Piano Covers; Window Shades; Damask and Linen Crumb Cloths; Stair Rods; Hair Cloth, RUGS and MATS, of all kinds and prices, &c.
All of which we sell at the LOWEST MARKET PRICES for cash, or short satisfactory paper.
No deviation made in prices.
dec6 A. BROUSSEAU & CO.

For Sale.
A private sale, on account of departure, a COMPLETE SET OF FURNITURE for a furnished house, together with the privilege of renting the premises. Apply at No. 25 Bourbon street.
dec6 1ts

WATCHES, JEWELRY AND SILVERWARE.
LOUIS MÜH
INFORMS his friends and the public that he is now prepared to show them his beautiful assortment of articles in his line, selected by himself in France, England and Switzerland, viz:
Bracelets, Brooches, Ear-rings, Rings, Breastpins, Ladies' and Gentlemen's Watches, Chains, Lockets, Cases, Thimbles, Gold Pens, &c.
Napkin-rings, Cups, Mugs, Silver Spoons and Forks, Silver Cups, Plated Waiters, Castors, Cake Baskets, Candlesticks, and a variety of articles too numerous to mention.
He wishes to remind the public generally that only the VERY BEST OF JEWELRY is kept by him, and at very reasonable prices.
Old Gold and Silver will be taken at the market price.
[illegible]
Reduction:
ON SILVERWARE, 10 per cent.
ON WATCHES and JEWELRY, of all descriptions, 15 per cent.
On PLATED WARE, 10 per cent.
CASH PAID for old Gold and Silver.
LOUIS MÜH,
nov28 3m No. 61 Chartres street, N. O.

SUPERIOR PERFUMERY.
Superfine Lettuce-juice Soaps,
[illegible]
WE respectfully inform our customers and the public that we have greatly extended our manufacture of ordinary, fine and superfine Soaps, and other Perfumery goods.
[illegible]
J. P. LEVERRIER,
Chartres street, No. 76,
nov26 between Bienville and Conti.

FINE ARTS.
M. GSCHWINDT,
Painter of Portraits in Oil,
WOULD notify amateurs of painting, and the public in general, that he has returned from his trip to the East, and that he will continue, as heretofore, to paint portraits from life, as well as from ambrotypes and daguerreotypes.
In accordance, moreover, with the often-repeated request of many persons, Mr. Gschwindt will open a SCHOOL of PAINTING. Pupils desirous of entering said school may arrange with the proprietor, by addressing him at No. 136 Canal street, first floor, between Royal and Bourbon streets. Terms moderate. nov26 1y

TO THE LADIES.
MISS TH. DETER,
(Successor to Mrs. Georgine Taber)
Canal Street, near Dauphine,
BEGS to inform the ladies that her new goods from Europe have just arrived, via Hamburg, per ship Copernicus, consisting of a fine assortment of all kinds of WORSTED, EMBROIDERY SILKS, CHENILLE, BEADS, PATTERNS, EMBROIDERING CROCHET and KNITTING COTTON, &c. Also, commenced and finished EMBROIDERIES and other fancy works, which are well adapted for Christmas and New Year's presents. nov24

YOUNG AMERICA CIGAR STORE
[illegible] St. Charles street.
R. DE LA CRUZ
Has just received from Havana the choicest lot of CIGARS AND CHEWING TOBACCO
nov19 1m to be found in the city.

LOUISIANA STEAM CLOTHING MANUFACTORY,
165 & 167 .... CANAL STREET .... 165 & 167
WE call the attention of PLANTERS and MERCHANTS to our stock of
Plantation Clothing,
the best and largest assortment ever yet offered in the Southern market.
The many acknowledgments we have received from those who patronize our establishment, and which we are ready to exhibit, testify as to according that planters who wish to have their negroes comfortably and economically clothed would do well to give us a call and inspect our goods before taking to their negroes.
nov16 1m BENARD & CO.,
165 and 167 Canal street.

PAYAN & CARHART,
Manufacturers and Wholesale and Retail Dealers in Fashionable Clothing,
No. 74 Canal Street,
HAVE received, and will be receiving, by every trip of the steamship, which they offer at extremely low prices, and upon the most liberal terms, for cash, or its equivalent, the following Fall and Winter Goods, manufactured expressly for this market, viz:
PLANTATION GOODS.
Kersey Suits, blue, drab and fancy; blanket, pilot, beaver and castor cloth; Petersham, kersey, linsey, and cottonade cloth; black, gray, blue and fancy colored, in gaiters, socks, over-dresses, brogans, boots, blankets; [illegible] red and cotton checks; hickory, Canton flannel, brown and white; brown and white, twilled and plain shirts and drawers, etc., etc.
For the city and country trade.—Styles of coats, Raglans, President, Imperial, Talmas, Business coats, over-coats, cotton coats, and flannel frock coats, etc., etc., in French, English, German and American cloth and cassimere; black, blue, fancy cloth and cassimere pantaloons; pilot and beaver, do; castor cloth; fine silk plush, brown and black; beaver cloth; plain and fancy tweed, of all descriptions.
PANTALOONS.
Plain and with bands, in fine black and fancy cassimere; satin twine, drab, green, mixed, ribbed, plain checks and colors of all sorts.
VESTS.
Black, blue, mixed, drab and fancy cloth and cassimere; cashmere; [illegible]; Valencia; plain white satin, black and fancy silk, velvet and [illegible]
[illegible]

ALFRED MERCIER, D. M. P.
MEDICAL CONSULTATIONS
AND
SURGICAL OPERATIONS,
FROM 12 M., TO 2 O'CLOCK, P. M.
53 .... BAUVIN STREET 53
Between Customhouse and Bienville streets,
dec8 1y NEW ORLEANS.

John Marks & Co.,
IMPORTERS OF
FOREIGN AND DOMESTIC
DRY GOODS,
66 .... Chartres street 66
We will offer, from this date, our large stock of FOREIGN AND DOMESTIC DRY GOODS,
Either by the Package or Piece,
EXTREMELY LOW, FOR CASH OR APPROVED CITY PAPER.
—The assortment consists partly of—
French and English MERINOS, all colors.
Black and Figured ORLEANS.
Printed DE LAINES and MERINOS.
Two Wool Plain DE LAINES, all colors.
COBURGS; French and Scotch PLAIDS.
French, English and American PRINTS.
BLANKETS and FLANNELS, all colors.
Bleached and Brown Sheetings and Shirtings.
CHECKS, STRIPES and TICKINGS.
SATINETS, JEANS,
And a very large assortment of
WOOLEN AND COTTON HOSIERY,
EMBROIDERIES,
WHITE JACONETS,
TAPE CHECKS,
SWISS MUSLINS, etc.
We invite the attention of retailers and persons wishing to purchase by the piece.
JOHN MARKS & CO.,
dec7 66 Camp st.

JAMES M. SUYDAM & CO.
DEALERS IN
Western Produce and Bagging, Rope and Twine,
66 and 86 Poydras street, New Orleans.

F. GAIENNIE,
DEALER IN
WESTERN PRODUCE,
PORK, BEEF, BACON, HAMS, LARD,
FLOUR, WHISKY, &c.
No. 29, Old Levee Street,
dec6 1y New Orleans.

AMERICAN
AROMATIC BITTER CORDIAL
THIS CORDIAL, whose delicate flavor and aroma are unsurpassed, is the most economical tonic and restorative known in cases of general debility and for convalescents; it restores the appetite, invigorates the entire body, aids the process of digestion, and thereby prevents dyspepsia, so often brought on by continued attacks of indigestion. [illegible]
[illegible]
A. A. PEYCHAUD,
[illegible]
[illegible]
dec6 3m 12 Exchange Alley.

Genuine Grand Tombola
OF
$12,000,
ON A NEW PLAN,
AT E. FRANKO'S,
NO. 160 POYDRAS STREET.
Tickets, $1 00—Each Ticket a Prize.
SIX HUNDRED CAPITAL PRIZES.
CONDITIONS:
All Prizes of One Hundred Dollars and upwards will be drawn, if not drawn, at the option of the holder. [illegible]
All Prizes under One Hundred Dollars can be exchanged for any article of goods, of the same value, at the store of E. FRANKO.
All Prizes of Jewels and Clocks named will be guaranteed for one year to keep time, free of charge.
All Prizes are fully guaranteed, and put up at a very low retail price.
The drawing will take place publicly, at Armory Hall, as soon as the tickets are all sold, and will be superintended by gentlemen chosen from among the holders, on the day of the drawing.
All numbers winning Capital Prizes will be published in the daily papers.
All named Prizes are on exhibition at the store of E. Franko's Jewelry Store, 160 Poydras street, two houses from the corner of Carondelet, where tickets can be obtained; also of C. G. Wagland & Co.
Tickets, at One Dollar each, may be had there.
☞ For minute description of prizes, see hand-bills.
[illegible]

TOMBOLA.
Or, Sale by Subscription.
16,000 TICKETS at $1. 275 prizes, representing a real value of $24,500.
Drawing on Nos. 161 and 163 Royal street.
The first two lots are a property on St. Peter street, worth $2,500; another property at Mandeville, worth $2,000. Plans annexed as above.
Persons drawing prizes will be put in possession of the articles or property which they have drawn.
The other prizes comprise splendid Brooches, Diamonds, very valuable double-case Watches, gold and silver Watches, sound Ear-rings, large and small Paintings, Gems, Statues, Cashs, Cherry Jewelry, &c., &c. The whole valued very low, as can be seen on the list, which may be consulted at all times. Each ticket bears my signature.
DOCTEUR.
Any one taking 10 tickets will be entitled to an extra ticket.
Part of the surplus will be distributed for the benefit of the orphans. nov29 1mnl

Cheap Dry Goods for the Million.
DANTZIGER'S
CHEAP DRY GOODS STORES,
126 Rampart street, (Late Circus Street)
—And—
Corner of Robertson and Orleans streets.
I HAVE marked down the prices, below the cost, of my whole stock of
FRESH IMPORTED SILKS,
WOOLENS AND WHITE GOODS.
FURS, FURS, FURS.
10 cases MUSLIN DE LAINE and CHALLIE, at 12½c a yard.
6 cases assorted new style CALICO PRINTS, at 6¼c a yard.
CORSETS A LA MECANIQUE, at $1 50 a pair.
CHILDREN'S CLOAKS and TALMAS, at $2.
A large variety of CHILDREN'S COLLARS, Perlines at cost for children's dresses, at 75c. nov29

G. P. HOUGHTON,
152 .... CANAL STREET 152
NEW ORLEANS,
MANUFACTURER of SHELL COMBS. OLD COMBS repaired, to suit public taste, and made to appear as good as new, however much damaged. dec6

PRIZES
AT
DOLBEAR'S COMMERCIAL COLLEGE,
106 .... CANAL STREET 106
WERE awarded on November 28th.
There were thirteen gold prizes for the various branches. New classes begin this week in all the departments. Citizens and strangers are invited to call and judge for themselves.
nov28 RUFUS DOLBEAR.

Great Southern Depot.
CORNER ROYAL AND ST. ANN STREETS.
Direct Importation from Paris
Of PATENT MEDICINES, CHEMICALS AND PHARMACEUTIC PRODUCTS.
RECEIVED BY LATE ARRIVALS—1000 bottles Briant's Syrup; 400 bottles E. Flon's Syrup; 200 boxes Ambrose Wine, and Dr. Laville's Syrup, for gout and rheumatism; Cosnis's Leroy Vomitive and Purgative; 300 boxes Regnauld's Capsules; 40 boxes Sipie Paper Cigars; 200 Sacks Regnauld's Capsules; 300 Sacks Raspail's Pills; 150 bottles Colfin's antinerveux Elixir; 300 Sacks Kahne Pearls; 150 Sacks Caire's Lozenges; 100 bottles Laroche's Syrup; 300 Sacks Cheble's Capsules; 150 boxes Dehaut's Pills; 100 Sacks Brou and Sampson's Injections; 400 bottles Rob Boyveau Laffecteur; 400 Sacks Pelletier's Sulphate of Quinine; 150 bottles Regnier's Wine, &c. Wholesale and retail.
nov28 LOUIS CASTEL, Agent.

P. HIGGINS [illegible],
No. 66 .... CHARTRES STREET .... No. 66
Between Bienville and Conti.
JUST received, by late arrivals from France and Germany, an extensive assortment of BERNS and MARSELLA GOODS, Jouvin's and other GLOVES.
Ladies and children's Caps;
A beautiful assortment of Furs;
A [illegible] of Mercery;
A [illegible] of children's Toys;
And an assortment of patterns and all kinds of embroidery articles, which will be offered, wholesale and retail, on very moderate terms.
Embroidery stamped and manufactured. Public patronage is respectfully solicited. nov28 1m

CORNER DUMAINE AND CONDE STREETS.
GREAT REDUCTION.
THE undersigned respectfully informs the ladies and the public generally, that he has received, per the last steamship, GOODS bought at auction in New York at a very great SACRIFICE.
The Goods will be opened on MONDAY NEXT, November 23d, and will be disposed of cheaper than any other establishment in this city has ever done.
FRENCH MERINOS;
POPLINS;
PLAIDS, of every description;
DELAINES;
FRENCH PRINTS;
CORNINGS, of every description;
EMBROIDERIES, VALENCIA LACE and MALINES.
An extensive assortment of HOUSEKEEPING ARTICLES, too numerous to be mentioned.
SPECIAL ATTENTION
[illegible]
[illegible]

AMUSEMENTS.
[illegible] GAIETY.
[illegible] .... W. H. Crisp.
[illegible] BILL!
[illegible] BENEFIT OF [illegible]
[illegible] EVENING, December 12, 1857.—THE [illegible] CARNIVAL; OR, PUNCH IN GOOD [illegible] After which, [illegible] PERPENDICULAR [illegible] ON TWO [illegible]
dec12

ST. CHARLES THEATRE.
Lessee and Manager .... Mr. B. DEBAR.
Stage Manager .... Mr. H. CORRI.
Benefit of Mr. and Mrs. [illegible],
Who will appear in tragedy and drama.
SATURDAY, December 12, 1857—The celebrated tragedy of PIZARRO, or THE DEATH OF ROLLA—Rolla, Mr. [illegible]; Elvira, Mrs. [illegible]; Cora, Miss Kate Reignolds; Pizarro, Mr. Barnabas. To conclude with the drama of [illegible], THE ORPHAN OF GENEVA—Carwin, Mr. [illegible]; Therese, Mrs. [illegible]; Fontaine, Mr. Humble.
Doors open at 6½, overture at 7 o'clock.
☞ Box office open daily from 10 to 2 o'clock.
dec12 C. S. CHENLEY, Treasurer.

SPALDING & ROGERS'S
MUSEUM AND AMPHITHEATRE,
St. Charles street, corner Commercial Place.
G. R. SPALDING .... Business Manager.
C. J. ROGERS .... Equestrian Manager.
HENRY RAMESDEN .... Director.

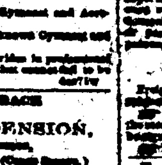

PERFORMANCES every night, every Saturday [illegible], and on Christmas, New Year's and Eighth of January [illegible]. Admission, Fifty Cents to Dress Circle, Family Circle and Parquette; Children under ten, and Servants in attendance, half-price to auditorium. Certain times at present: [illegible] at night and 12½ at noon. Box office open from 9 A. M. to 2 P. M.
Messrs. SPALDING & ROGERS have the honor of announcing the first appearance in New Orleans of their new
New Orleans Circus,
organized expressly for, and named after, the Crescent City, comprising the elite of
FRENCH,
ENGLISH,
SPANISH and
AMERICAN
Performers, daintily culled by a special agent across the Atlantic, from the European Circuses, and carefully selected by Mr. Rogers from our own and other American companies.
COMMENCING TUESDAY, DECEMBER 8.
The management respectfully submit to those fond of Equestrian Sports a troupe confidently claimed to be the
LARGEST AND BEST IN EUROPE OR AMERICA,
among whom will be found the following
European Artists never before in New Orleans:
Mons. FRANÇOIS FOUCIER, of the Cirque Napoleon, (Imperial) Paris, confessedly the best Gymnast and Classic Posturer in Europe;
Mr. THOMAS LEWIS, of Batty's (Astley's) Amphitheatre, London—the acknowledged best Acrobat and Vaulter in Europe;
Sig. JOSE DE VILLANUEVA, of the Circo Hippodromo, Madrid, by common consent the best Equilibrist and Gladiatorial in Europe;
The ALVARADO FAMILY, of the Cirque Equestre, Paris, of general utility.
—Also, the following—
American Stars never before in New Orleans:
CROSSLEY, THE CLOWN, the embodiment of American Clowning and Backwoods Sports;
Mr. WALTER CHARLES, eminent as Rider, Gymnast and Acrobat;
Dr. J. L. THAYER, of great note at the North, as Humorist in the Circle;
Young JOHN RANDY [illegible], a precocious Equestrian, [illegible];
MASTER EDWARD, a promising aspirant for Equestrian honors;
MASTER WILLIAMS, a Lilliputian Gymnast, much petted at the North.
—Also the following—
Favorites in New Orleans Last Winter:
LITTLE KATE OSBORNE, a paragon of Equestrian and Terpsichorean skill;
MARAN F. OSBORNE, of general utility;
Young FRANK BARRY, the best Principal Equestrian now on the American continent;
Mr. OMAR RICHARDSON, the incomparable Hurdle Racer, and versatile General Performer;
Mr. EDWARD LEWIS, the great Equilibrist and Master of Crayons;
Mr. E. RICHARDSON, the superior Gymnast and Acrobat;
Mr. JAMES McFARLAND, the well-known Gymnast and Tight Rope Performer.
All whom have made rapid strides in professional advancement since last season, that cannot fail to be gratifying to their admirers. dec7 1w

INDIAN FOOT-RACE
AND
BALLOON ASCENSION,
At Place d'Armes,
(Congo Square.)
IN consequence of the unfavorable aspect of the weather of last Sunday, the Ascension and Foot-race were postponed to SUNDAY, Dec. 13, when it will positively take place.
MONS. MORAT will make his thirty-ninth Ascension (his first ascent in New Orleans), taking up [illegible] on SUNDAY, Dec. 13, 1857.

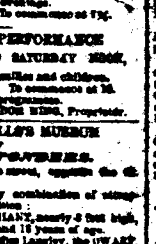

INDIAN FOOT-RACE, between the two great Creek, [illegible], Chief of the Iroquois Tribe, and [illegible], Chief of the Mohawk Tribe.
At 2½ o'clock, the great Chiefs will run one mile heat (for the first time in New Orleans) for a purse of $150, a gold medal, and a silver [illegible]. At 3 o'clock, will run a two mile heat, for a purse of $250, dressed in their native costume. They are two of the greatest runners of the age, and have never been beaten in this or any other country, and have beaten Gildersleeve, the great American runner.
At 4½ o'clock, immediately after the races, Mons. Morat will embark in the Aerial Ship, and then away through the clouds.
Don't fail and come early, and witness all of the extraordinary preparations, start, and ascension of the great aeronautic, the finest and greatest exhibition of the [illegible].
Doors open at 2 o'clock, precisely. Admission, 50 cents; children and servants, 25 cents. dec12

ARMORY HALL.
GREAT ATTRACTION.
FOR ONE WEEK ONLY.
The original, celebrated and renowned
CHINESE ARTISTS AND JUGGLERS,
Will give a series of their original and wonderful entertainments, in full and rich costume, at the above place, commencing on
Monday Evening, December 14th,
And continue the following evenings.
Doors open at 7 o'clock. To commence at 7½.
A GRAND DAY PERFORMANCE
ON WEDNESDAY AND SATURDAY NOON,
for the accommodation of families and children.
Doors open at 11 o'clock. To commence at 12.
☞ For particulars, see programmes.
dec12 1w DON MING, Proprietor.

CARTER & WELLS'S MUSEUM
OF
LIVING WONDERS.
Now open at 136 St. Charles street, opposite the St. Charles Theatre.
The following extraordinary combination of attractions are now on exhibition:
The Great Mexican Indian GIANT, nearly 8 feet high, 400 pounds in weight, and 19 years of age.
As a contrast to the Giant, Miss Langley, the DWARF, nearly 16 years old, and but 30 inches high.
Also, the wonderful DOUBLE-HEADED CHILD, born alive, having two heads, four eyes, two noses, two mouths, &c.
The CHIEF of the Pueblo Indians.
In addition to the above of the human family, the following will astonish every beholder:
The MAMMOTH BOA CONSTRICTOR, nearly 30 feet in length, weighing upwards of 200 pounds.
The African ANACONDA, 15 feet long.
The CAMEO, 20 feet long.
A horned Rooster! and a splendid series of Cosmoramic Views.
☞ Open from 10 A M to 10 P M.
Admission 25 cts; children and servants half-price.
dec10 1f

VANNUCHI'S MUSEUM,
267 St. Charles Street,
OPEN EVERY DAY AND EVENING.
MONSIEUR ADONIS,
The King of Magicians, whose feats have astonished the world, appears in his Wonderful Soirees Magiques EVERY EVENING, and at 12 o'clock (noon) EVERY SATURDAY.
In addition to which M'me OCEANA, the largest limbed woman in the world, will be seen every day and evening. M'me Oceana is now 27 years of age and weighs 595 pounds. She should be seen by every body.
The Museum contains, amongst other attractions, life-size figures, in appropriate groups, of the BIRTH OF OUR SAVIOR in the manger at Bethlehem—CHRIST'S ENTRY INTO JERUSALEM—THE LORD'S SUPPER—THE TRIAL OF CHRIST, comprising thirty-five figures—A likeness of DR. KANE, the great Arctic explorer.
MRS. CUNNINGHAM AND HER BLESSED BABY, in two positions; first, as she appeared in bed, attended by Dr. Catlin; second, at the Tombs.
The CRIMEAN HEROES and the REIGNING MONARCHS OF EUROPE—WASHINGTON AT TRENTON BRIDGE.
Also, a large number of magnificent COSMORAMIC VIEWS.
☞ Doors open from 10 o'clock, A. M., until 10 o'clock, P. M. Performances commence at half-past 7 o'clock, P. M.
☞ Admission—50 cents; children half price.
nov22

Copartnership.
THE undersigned have this day formed a partnership under the name of F. GAIENNIE, for the purpose of transacting a general Western produce business, and respectfully solicit the continuation of patronage of the public and of their friends.
F. GAIENNIE,
F. PALISDN, (in commendam.)
No. 29 Old Levee st., between Bienville and Customhouse.
New Orleans, Dec. 1, 1857.—dec6 1w

French Blankets.
RECEIVED per sundry vessels from Bordeaux—600 bales WHITE FRENCH BLANKETS, of the best brands and favorite mark F A S. For sale by
nov18 1m ED. GAUTREAUX & CO.

V. DESCHAMPS, M. D.,
266 .... Tchoupitoulas st. 266
FORMERLY House Surgeon in the Hospital, Surgical and Obstetrical department of the Hospitals of Oran and Algiers, (Africa.)
Gratuitous consultations from 8 to 10 o'clock, A. M.
Private consultations from 4 to 5 o'clock, P. M.
nov19 1m

H. PAPPENHEIMER
HAS removed from No. 60 [illegible] street to No. 175 CANAL STREET, where he has on hand, and is constantly receiving, a large and well selected stock of all kinds of ROSEWOOD, MAHOGANY and WALNUT Parlor and Bedroom Furniture, which he offers to sell at the LOWEST PRICES.
Call and examine. nov6 3m

[illegible]
[illegible] COMER RAMPART AND DUMAINE STREETS.
MR. GAYNE, [illegible]
[illegible]

SOUTHERN LOTTERY,
SAVANNAH, GEORGIA,
ON THE HAVANA PLAN OF SINGLE NUMBERS.
ANDERSON & SON, Managers.
Dooley County Academy Lottery,
BY AUTHORITY OF THE STATE OF GEORGIA.
One Lottery drawn in Macon, Georgia, (Pemberton,) every Saturday, and in Savannah, Ga., (George Schley,) about the 15th of every month.
CLASS 22
Draws December 15th, 1857, at Masonic Hall, Savannah, Georgia.
Under the Sworn Superintendence of W. H. GRIFFIN and J. H. THOMSON, Esquires.
Nearly 1 Prize to Every 9 Tickets.
60,000 numbers—6,336 prizes.
Prizes Payable Without Deduction!
CAPITAL PRIZE, $65,000.
[illegible]
APPROXIMATION PRIZES.
[illegible]
6,336 Prizes, amounting to $275,260
Whole Tickets, $10; Halves, $5; Quarters, $2 50.
Look to your tickets, and compare this scheme with any other.
Certificates of Packages of Ten Tickets are sold at the following rates, which is the risk:
10 Whole Tickets $80 00
10 Half Tickets 40 00
10 Quarter Tickets 17 00
Saturday's Single Scheme.
CAPITAL .... $10,000.
To be drawn in Macon, Georgia, EVERY SATURDAY.
Whole Tickets, $4; Halves, $2; Quarters, $1.
☞ Bank notes of sound banks taken at par. Checks on New York remitted for Prizes. Address orders for Tickets or Certificates of Packages of Tickets to
ANDERSON & SON, Managers,
oct16 1y Macon or Savannah, Ga.

STEAMSHIPS, SHIPS, &c.
Texas.
To sail on SUNDAY, Dec. 13th, at 8 A. M.
SOUTHERN STEAMSHIP COMPANY.—For Galveston and Matagorda Bay.—The superior copper and copper-fastened steamship TEXAS, W. H. Talbot, commander, will sail as above.
For freight or passage, having elegant accommodations, apply on board, or to
HARRIS, MORGAN & CO., foot of Julia street, opposite the Steamship Landing.
dec6

Vera Cruz.
To sail on SUNDAY, December 20th, at 8 o'clock A. M.
FOR VERA CRUZ.—U. S. Mail Line.—The superior copper and copper-fastened steamship TENNESSEE, Thomas Forbes, commander, will leave for Vera Cruz, as above, punctually, carrying the U. S. Mails. For freight or passage, having elegant accommodations for cabin and steerage passengers, apply to
HARRIS, MORGAN & CO.,
foot of Julia street.
The freight on board [illegible] will be [illegible].

KEY WEST.
To sail on SUNDAY, December 13th, at 8 A. M.
U. S. MAIL LINE.
For Key West, via Pensacola, Apalachicola, St. Marks, Cedar Keys, Tampa Bay and Manatee.
SOUTHERN STEAMSHIP COMPANY.—U. S. Mail Line.—The superior copper and copper-fastened, first class steamship ATLANTIC, W. L. [illegible], commander, will leave as above. For freight or passage, having superior accommodations for passengers, apply to
HARRIS, MORGAN & CO.,
foot of Julia street.
Freight to Apalachicola, St. Marks and Tampa Bay will be taken at [illegible].
☞ Shippers will please provide themselves with Duplicates in the form of bills of lading. None other received.
☞ No freight received without an order. nov1

For Bayou Sara, Lafourche and the Coast.
WINTER ARRANGEMENT.
THE steamboat LAFITTE, Capt. F. Spratt, will make one trip per week, regularly, during the winter season, [illegible] for Thibodaux and Lockport, leaving New Orleans every WEDNESDAY MORNING, at [illegible] o'clock. Departure from Lockport on Friday morning; Thibodaux on Saturday morning; Donaldsonville on Sunday morning, passing Plaquemine the day there.
For freight or passage, apply on board, or to Canal and St. Louis streets to J. LUCK & CO.,
dec6 No. 6 Front Levee st.

For the Coast and Lafourche.
THE new steamer MUSIC, Captain H. Strock, leaves New Orleans for the Coast and Donaldsonville every SATURDAY MORNING, at 8 o'clock, returning, leaves Donaldsonville every WEDNESDAY MORNING, at 8 o'clock, passing down the coast in day light. The "Music" will take freight for Lafourche, and ship by lighters at the above rate or other Lafourche boats. nov18 1m

NEW INLAND ROUTE TO TEXAS.
FOR GALVESTON AND INDIANOLA, (Powder Horn.)
SAVING OF ONE DAY'S TIME, as well as MUCH RATES for passage, freight and insurance.
Leaving Every SUNDAY and THURSDAY, by the NEW ORLEANS AND OPELOUSAS RAILROAD.
Connecting at Berwick's Bay with the new and splendid steamships GALVESTON and OPELOUSAS, of 1200 tons burthen each, built expressly for the route, and are sufficiently staunch to avoid the dangers and delays heretofore arising from the shallow Texas bars.
Passengers will leave New Orleans from the ferry landing, opposite Jackson Square, on SUNDAY and THURSDAY MORNING, at half past 7 o'clock, commencing on Thursday, the 1st of October, 1857.
The OPELOUSAS, Capt. A. Van Horne Ellis, will leave on Sundays, and the GALVESTON, Capt. H. Wilson, on Thursdays.
RETURNING—The days of leaving Indianola will be Wednesdays and Saturdays; and Galveston, on Fridays and Tuesdays.
☞ Freight will be received daily, (Sundays excepted) at the Company's landing in New Orleans, at the foot of St. Louis street, and will be transported through to parts of destination without extra charge of any kind, at the lowest rates charged by the steamers.
For freight or passage, apply at the office of the Company, (the only office of the line in New Orleans) corner of St. Peter and Levee streets, opposite Jackson Square, where cabin plans of the steamers may be seen, and state rooms secured.
A. B. SEGLE, Vice-President
sep6 1f N. O., Opelousas and G. W. Railroad Co.

HAVANA AND HAVRE.
REGULAR LINE FRENCH STEAMERS between HAVANA and HAVRE, touching at Vigo, Spain.
ALMA, CADIX,
BARCELONE, VIGO,
FRANCO-CENTRE.
The above steamers will leave Havana for Havre, touching at Vigo, regularly on the 12th of each month.
Price of passage from Havana to Havre—
First Cabin $200
Second Cabin 148
An experienced Surgeon attached to each ship.
Apply in Havana to
J. M. SANGNOIRY,
Apply in New Orleans to
ED. DUPASSEUR & CO.,
Agents.
☞ The passage at Vigo will not extend over six hours.

SPECIAL NOTICE.
☞ Every person should read the advertisement of Gautreaux's Celebrated Magic Corrector and Japanese Lyre Paste, which appear alternately in another column. They are the most wonderful discoveries in the world. Try them and be cured.

OPEN KETTLES.
UNITED STATES PATENT.
THE undersigned respectfully invites sugar planters to call and examine, whilst in full operation, the two new Open Kettles on Mr. A. Perry's [illegible], and the other on Messrs. Forter Brothers, parish of St. James.
These new-style kettles are not only of very great advantage as far as saving of fuel is concerned, but have become almost indispensable to planters who have not [illegible].
HONORE ROTH,
dec4 1mde [illegible] parish of [illegible].

MEDICAL CARD.
W. BODENHAMER, M. D.,
OF NEW YORK,
CONTEMPLATES taking in New Orleans about the first of December, to remain there [illegible] months. He will, as usual, devote his exclusive attention to the Rectal and Sexual treatment of all Chronic Diseases, especially those of the Lower Bowel—such as Constipation, Piles, Fistula, Fissure, Stricture of the Rectum, Strictures of the Urethra, Affections of the Bowel, &c.
His residence will be at the St. Charles Hotel, and his office will be made known on application on his arrival in New Orleans.
Letters can be addressed to him at New Orleans, La., and they will be promptly attended to.

Sam's Oyster Saloon,
[illegible] ST. CHARLES STREET 101
This well-known [illegible] Saloon, after a [illegible] renovation, is now open [illegible] the season. [illegible] ready, in the way of [illegible] and Liquors, will be found at all times at this Saloon.
The Oyster, [illegible], and other Delicacies, have been arranged expressly for their [illegible] qualities.
[illegible]

60 .... Chartres Street 60
Between Bienville and Customhouse.
SOPHIE respectfully informs the ladies that the opening of her WINTER GOODS will take place on MONDAY, 30th of November.
nov28 3m

NEVILLE & JARREAU,
AUCTIONEERS, APPRAISERS AND COMMISSION BROKERS,
WILL devote their attention to the appraisement of property, sale of real estate, slaves, furniture, household furniture, [illegible], merchandise, [illegible] auction sales, &c.
[illegible]
Office, No. 8 Commercial Place. oct10 1y

Copartnership Notice.
THE undersigned have this day formed a copartnership under the style and firm of NEVILLE & JARREAU, for the purpose of carrying on the business of Auctioneers, Appraisers and Brokerage [illegible], No. 8 Commercial Place.
F. U. JARREAU.
[illegible]
[illegible]
[illegible] DUPAUX & CO., 96 Royal street.