THE DAILY BEE.
PUBLISHED BY
G. F. WEISSE & CO.
G. F. WEISSE, S. HARDY,
E. DUVERGER, H. DUFOUR.
Daily paper, (one year in advance)........$12
Country paper, semi-weekly,........5
In all cases, subscribers must give one week's notice in writing before they can be allowed to discontinue. Any person receiving the paper through the order of carriers, or otherwise, will be considered as a subscriber, and obliged to pay, unless due notice is given of the fact to the office.

# The New Orleans Bee.

NEW ORLEANS, MONDAY MORNING, JULY 12, 1858.
VOL. XVII—NEW SERIES. VOL. XXXI—WHOLE NO. 10,711.
OFFICE, 88 CHARTRES ST.

RATES OF ADVERTISING.
One Dollar for every TEN lines, in each language, on the first insertion, and HALF that price for each subsequent one.
Advertisements on the first page One Dollar a square each insertion.
Advertisements inserted at intervals will be charged One Dollar for every TEN lines for each language, for each insertion.
The privilege of Annual Advertisers is limited to advertisements strictly within the line of their business, and in extent to one square every other day.
No subscription taken for less than one year. ... subscription to advertising will be stopped until arrearages are paid, unless at the option of the proprietors.

## THE DAILY BEE.

*MONDAY MORNING, JULY 12.*

The Northern Mail failed yesterday from beyond Washington.

### OBSTACLES TO WAR.

Periodically we get into a flurry with Great Britain. At one time the Northeastern Boundary dispute seemed pregnant with dire calamity to both nations; at another the Oregon question was stuffed full of explosive materials. A few years ago the dismissal of Mr. Crampton for his officious connivance at recruiting soldiers for the Crimea in the United States appeared to render a conflict inevitable, while within the last month or two the pugnacity of our people has been fearfully aroused by stories of British outrages on peaceful American merchantmen engaged in lawful commerce. One would imagine we were never to be without some source of punjent irritation against our English kinsmen, and he who but looks superficially at events would inevitably conclude that the mutual exasperation of the disputants would infallibly end in something far less innocent and innocuous than a paper war. Yet it would appear that our difficulties with Great Britain always terminate peacefully and satisfactorily just when they reach the point of imminent danger. The two countries have been within the last twenty years half-a-dozen times on the brink of a fatal rupture, and yet, in spite of our extreme susceptibility of British pride and stiff-neckedness, we are as far as ever from coming to blows.

The fact is neither nation can afford to indulge in the luxury of a mortal quarrel. There are doubtless Englishmen as there are plenty of Americans who are not unwilling to witness another trial of arms between the two rivals. Certain classes of our population experience towards England a fierce, rancorous and inextinguishable hatred, while probably there are many British subjects who fancy that Yankee insolence merits condign chastisement, and would be glad to see England endeavor to inflict it. But the great mass of the people on both sides of the water think differently. They have the good sense to perceive that a war between two such prominent powers could result in nothing but irreparable injury, commercial ruin, frightful expense, and incalculable destruction of life, and that at its close nothing whatever would be gained by way of compensation for the awful sacrifice. England might batter down our seaports and capture and burn some of our fairest cities; we might drive her vessels from the ocean, harass her commerce by an active system of privateering, and perhaps take and annex Canada. But at the end of the conflict each nation would be as undisturbed in its sovereignty, and as secure in its isolation as before. The *cui bono* is an interrogatory which statesmen and rulers here and there put to themselves whenever a prospect exists of serious embarrassment, and the impossibility of making a definite reply renders them alike disposed to conciliation, concession and good will.

There is another circumstance interposing an iron barrier to war. It is the feeling cherished, if not openly expressed in both countries, that such a disaster would effect more towards the political demoralization of humanity than any other conceivable event. England and America are the outposts of liberty. Their governments, almost alone amidst the dreary waste of despotism and absolutism, are imbued with the life-giving and fructifying principle of freedom. Errors there are unquestionably in both. In the one imperfections inherent in a system that approaches without attaining the theory of self-government; in the other vices arising from the misapplication of the theory. But making all possible allowance for these defects, the result is nevertheless indisputable. Destroy England and the United States, and where would the wearied eye repose in seeking for liberty? Plunge them in devastating wars, and what a spectacle would they exhibit to the gloating gaze of tyrants! These are truths which in moments of anger against our transatlantic cousins we sometimes forget, but in cooler hours they press upon us with overwhelming force. The United States and England are pledged to keep the peace by every tie which can possibly bind nations—by a mutual commerce and exchange of products exceeding fourfold that of any other power; by the respect which strength invariably inspires; by something of kinship and sympathy which years of estrangement have not wholly effaced, and above all, by a consciousness that though the one is a monarchy and the other a republic, they are both the supreme guardians of law-regulated and constitutional liberty.

We do not think that war is ever likely to break out again between England and America. We are sure, despite our belligerent tendencies, and our quickness at conceiving affront, that the aggression will not come from our side. We would be certain of perpetual peace, were England always true to those convictions she entertains and expresses in rational moments—were she once for all to pursue her own career, great and glorious enough to satisfy the widest national ambition, and leave to us the fulfillment of our destinies, untroubled by her jealousies, and unprovoked by her needless interference.

Just as the steamship Vanderbilt left her pier at noon yesterday, says the *Herald* of the 4th, and headed down the river to proceed on her voyage to Europe, the majority of the crew resolved on a mutiny, and struck for higher wages. The captain, however, immediately had the ship's head turned up the river and the mutineers sent ashore. In quick time a cosmopolitan crew was taken on board, being gathered from about the piers in the vicinity of where the steamer was lying, and the Vanderbilt sailed in one hour afterwards as though nothing had happened. She carried out 346 passengers and $[?]24,451 in specie.

Marine Losses for June.—The New York *Courier* publishes a table of marine losses for the past month, showing an aggregate of twenty-two vessels, of which five were ships, one a bark, five were brigs, ten were schooners, and one a steamship. The total value of property lost was *eight hundred and fourteen thousand four hundred and one dollars.* As compared with the month of June, 1857, the above shows a decrease in the value of property lost of five thousand and ninety-nine dollars. The vessels reported in this list are chiefly American, although some foreign are included—when bound to or from any United States port, or known to be insured in this country. The total losses for the past six months amount to $1,818,741—against $10,2[?]2,000 for the same period last year.

Post Office Rights.—The question whether the Post-Office Department has certain rights and privileges over the contents of the mails—which has been much discussed of late—is now on its way to a settlement. Judge Sutherland, of New York, has granted a temporary injunction—in the case of parties who now have three or four thousand letters, it is said, detained by the Department—against Postmaster Fowler, prohibiting him from forwarding to the General Post-Office in this city any letters addressed to them, and also enjoining him, his agents, &c., from opening or reading the letters. The Post-Office Department regards the firm in question as fictitious; and upon that ground alone, if for no other reasons of the public good, it is said that the Department have an undoubted right to order all their letters to be sent to the dead letter office under an act of Congress giving the Department that authority over fictitious letters.

Fire in Shreveport.—Markham's ice house at Shreveport, the second story of which was occupied as a lodge-room by the Sons of Malta, was destroyed by fire a few days ago.

The New York *Herald* of the 4th says:

At eleven o'clock yesterday morning the remains of ex-President Monroe were removed from the City Hall to the steamer Jamestown, under the escort of the Seventh regiment, the Eighth regiment performing duty as a guard of honor. The remains were formally delivered to the Virginian Committee by Hon. John Cochrane, on behalf of the city of New York, in an appropriate and feeling address, which was replied to by O. Jennings Wise, Esq., on behalf of the Virginians. The Ericsson sailed at one o'clock with the troops on board, and the Jamestown at half past three. On their way down the bay they were saluted by the various steamers and the government forts. We give elsewhere a graphic account of the ceremonies, and full reports of the remarks of the various speakers.

A Benevolent Fund.—Meetings of persons connected with papers have recently been held in London, to concert plans for establishing a newspaper Press Fund for benevolent objects. This is not the first effort in this direction; but is the first time gentlemen belonging to the press have attempted to separate themselves from the body of literary men, and to take an independent line of action. Combination for such a noble purpose will do good not only if the objects be promoted, but in drawing together by bonds of sympathy and common interest those elements of the profession which have hitherto been disunited and discordant.

## By Telegraph.

### LATER FROM EUROPE.

### ARRIVAL OF THE STEAMER FULTON.

New York, July 10.—The United States mail steamship Fulton, Captain Wotton, arrived off Cape Race, N. F., on Friday, with dates from Havre to the 30th ultimo.

LIVERPOOL MARKETS.

Liverpool, June 30.—The Cotton market generally closed buoyant.
Breadstuffs closed steady.
The Provision market closed dull.
Consols for money closed at 95½ to 95¾.
The Fulton met with a good deal of westerly wind, but no ice. She brings no tidings of the telegraphic cable fleet.

FURTHER FROM INDIA.

The Fulton brings some additional items of interest from India.
The British had captured Calpel from the rebels, with a great amount of stores and ammunition.
Sir Colin Campbell had also beaten the rebels at Mohundee, and had captured that place.
The news that the rebels were approaching Lucknow in large force is confirmed, but no apprehensions are entertained, as the position is considered to be fully defended.
Serious disturbances had broken out in Bombay of a political character. A political agent and his escort had been murdered by the insurgents.
The British had taken Fort Copal, and had had other minor successes.

LIVERPOOL COTTON MARKET.

Liverpool, June 30.—The sales of cotton for the three days preceding the departure of the Fulton from Havre were 37,000 bales, of which 10,000 bales were taken by speculators, and 4000 bales for exportation.
There was an advance of fully one eighth on all qualities of cotton caused by the steamer's news. The market closed steady and active.

THE MANCHESTER MARKET.

The advices from Manchester were favorable. At the close of the market there was a slight advance on all qualities of cotton.
The wheat market generally closed firm, with an advance in reds of 1d.
Flour was reported steady. Corn was dull. Beef heavy. Pork steady. Bacon heavy. Lard dull—quotations nominal. Rosin dull, and quoted at 4s. Pot ashes dull.
The weather was favorable for the crops.

A VIGILANCE COMMITTEE.

Lexington, July 10.—Joseph Beard, the City Marshal of Lexington, Ky., in attempting to arrest a man named Barker, who was engaged in a fight, was killed by Barker. So great an excitement did this cause among the citizens of Lexington, that they immediately arrested Barker and hung him, according to Lynch law.

THE LITTLE GIANT.

Chicago, July 10.—Senator Douglas, of this State, arrived here to-day, and was received with a great display by his friends and admirers. He embraced the occasion to make an elaborate speech upon political matters.

THE RIVIERE AFFAIR.

The New York *Herald*, of the 3d instant, mentions the arrival of Col. F. S. Blount with his wife and daughter, and adds:

It seems that on his arrival in this city, Col. Blount and family put up at the St. Nicholas Hotel. Deeming the hotel too public, after the unfortunate notoriety he and his family had acquired, he accepted the invitation of a friend, Dr. de Wees, of No. 791 Broadway, to stop at his house while he remained in town. Subsequently Colonel Blount heard that de Riviere had arrived in town from Havana by way of Charleston, and for fear of accidents he cautioned Dr. de Wees and family to see that his wife and daughter did not leave the house unattended.

On Thursday last an Italian called at the house and had an interview with Mrs. Blount and daughter. What transpired is not known; but yesterday morning, after breakfast, the two ladies suddenly disappeared, and up to a late hour last night nothing had been heard of them.

They left the house in their morning dresses, with every mark of haste and concealment, and apparently with a desire to avoid notice.

On Colonel Blount's return home soon after, he immediately instituted measures to find out the whereabouts of Mrs. Blount and his daughter, but not succeeded in doing so at a late hour in the evening. Application was made at the police headquarters and to Inspector Dilks, but no trace of the fugitives was discoverable. In our advertising columns a reward is offered to any person who can give Col. Blount any information as to where the ladies are.

The *Herald* gives the history of Captain Riviere's career in the United States, and of his intrigue with the Blount family, all of which is already known. It then says:

The following certificates, which tells its own story, presents this whole matter in a curious as well as serious light:

*Extracts from the Register of Marriages of the Church of St. Vincent de Paul, N. Y.*

In the year of our Lord one thousand eight hundred and fifty-seven, on the ninth day of November, Henri Guillaume Marie Arnous de Riviere, legitimate son of Henri Guillaume Arnous de Riviere and of Marie Cobin, of St. Aubin, born in the city of Nantes, France, Department of Loire Inferieure, aged twenty-nine years, on one hand, and Jane Bouche, daughter of M. and of Jane Bouche, born in the city of Amboise, department of Indre et Loire, France, aged twenty-five years, on the other hand, have been by me joined in the bonds of matrimony, according to the laws of the Catholic church, without knowing any impediment, in the Church of St. Vincent de Paul, in the city of New York, in presence of John F. Purdy and of Antoine Maury, who have put down their names on the register.

Rev. A. Lafont.
Rector of the Church of St. Vincent de Paul, New York.

Faithfully translated.
[seal] Rev. A. Lafont.
Rector of St. Vincent de Paul's Church, New York.
New York, June 30, 1858.
Certificate duly authenticated.
Thomas S. Preston, Chancellor.

Clergymen and magistrates will of course be guided in their action by the facts given above.

Captain de Riviere denies that he is married, and no amount of testimony that Col. Blount could produce would convince the ladies to the contrary. The Captain admits having kept a mistress, but that is all.

In the *Herald* of the 4th there appears something further in reference to this mysterious affair. The *Herald* says:

Yesterday Col. Blount, accompanied by his counsel, Mr. James R. Whiting, appeared before Justice Connolly, and preferred a charge of abduction for the purpose of prostitution against Capt. Henri Guillaume Marie Arnous Riviere. The Justice issued a warrant for the apprehension of the accused, which was placed in the hands of an officer for execution. He will undoubtedly be arrested to-day, if he was not late last night, as he is known to be in the city.

With regard to the previous history of de Riviere there are some curious rumors afloat which, in the present stage of affairs, it would not, perhaps, be well to publish. The following document, however, is a singular one to make its appearance just now:

From the Gazette des Tribunaux, May 12.
EXTRACT FROM THE RECORD OF THE IMPERIAL COURT OF PARIS.

By judgment of the *Cour d'Assises* of the Department of the Seine, under date of February 1, 1858, Henry Guillaume Marie Arnous Riviere, 29 years of age, born in Nantes, (Loire-Inferieure) having lived in Paris, rue Taitbout No. 48, formerly of the military profession, (now out of the country) has been found guilty of having, in 1856, in Paris, helped and assisted, knowingly, a bankrupt tradeswoman, and aided and abetted her in the embezzlement (*detournement*) of part of her assets, and in the fraudulent debenture made by the said bankrupt tradeswoman, she was indebted for amounts which she did not owe; second, the accused received or concealed, for the benefit of the bankrupt, part of her personal property; he has therefore been sentenced, per contumacy, to eight years' hard labor, by virtue of the articles 402, 59 and 60 of the penal code.

It is further known that de Riviere's father was a Prefect of one of the departments in France, and that his brother, who now resides in Paris, is one of the most famous chess players in Europe.

Next follows a long communication from the Captain, written in very doubtful English, and denying, singly and wholly, all the allegations urged against him, declaring that his engagement with Miss Blount was sanctioned by her father, that he loves her, and will marry her, that his previous marriage was illegal, celebrated without witnesses or a license, &c., &c. Our readers may remember that Captain R. was subsequently arrested on a charge of bigamy, and confined in a room of his hotel, from which he contrived to effect his escape.

An Awkward Mistake.—We learn that a very ludicrous error was perpetrated at a baptism in Georgia, a few Sundays ago. It appears that some negroes had determined to be immersed, but preferring another church to the regular one which receives its members through immersion, they applied to a minister of another denomination. The usual crowd of darkies had gathered near the scene, and after the candidates had been duly immersed, the officiating minister, who was not posted as to the exact number he was required to immerse, laid hold of the nearest wench to him and led her down into the water without resistance or remonstrance, she being so completely non-plussed by the novelty of her position she was unable to speak. She was soon "buried in baptism," went ashore dripping from head to heels, and as she wore no hoops, her dress of course fitted unusually close—and not being provided with a change of dress, she had to foot it through town amid divers enquiries from the passers by as to how she became wet. But aunt Sylvia's troubles were not yet ended. It seems that the bonnet she wore was a borrowed one, and as soon as the lender found out that it was ruined by being soused into the water, she hunted Sylvia out and gave her a sound thrashing.

When Sylvia visits a baptismal scene again, she will probably not crowd up so close.
[*Montgomery (Ala.) Mail, 28th.*

Movement of Troops.—St. Louis, July 3, 1858.—Two hundred and seventy-five troops of the Second Infantry, under command of Lieutenants Hendershot, Connor and Farrand, from Newport Barracks, arrived yesterday. They were transferred to the United States steamer Minnie, and immediately proceeded to Fort Randall.

### LATER FROM NORTHERN MEXICO.

By the steamship Gen. Rusk we have received files of the *American Flag* to the 7th inst., containing later accounts from Northern Mexico. We copy the subjoined intelligence:

American Soil Invaded.—Information we learn has been officially communicated by the United States Collector of Customs, Colonel Haralson, and by E. Dougherty, Esq., District Attorney for this Judicial District of Texas, to the commanding officer of the United States troops of this line, Col. Taylor, that the sovereignty had recently been violated by an officer of Mexico. The facts, as we have been enabled to learn them, are these: Some weeks since General Carvajal was commissioned to raise a force of men from this frontier to join in the operations of the Liberal party, and aid the Juarez government.

Responding to his call, several residents of this bank, from the vicinity of a rancho in the county of Hidalgo, next above this, volunteered under a certain Captain Zamora, of Reynosa, in Mexico. That these men, after setting out with Zamora for the scene of action about Tampico, learned of the reverses before that place, deserted and returned to their former residences. That soon after Captain Zamora was invited by a portion of the people of Hidalgo, one or more of them claiming to act in their official capacity as civil officers of the State of Texas, to come over and take possession of his deserters, who were also accused of having stolen a number of horses from Mexico in their retreat. That the said Captain Zamora did cross at the head of a troop of horsemen, bound and carried back to Reynosa, in Mexico, some five or six individuals who had sought refuge on our soil as described above.

Col. Taylor, on the receipt of this information, promptly addressed a note to Gov. Garza, courteously, though firmly demanding the release of these persons. We have heard only from rumor the result of this note, but we are told that Gov. Garza promptly signified his willingness to comply with this demand, if, on investigation, he should find the statement true, declaring his entire ignorance of any such transaction. We have no doubt that the matter will be investigated by the authorities from whom this impetuous and ill-advised Zamora holds his commission, and every reparation made that can in justice be required, as we have reason to know that neither Gov. Garza nor his associates would advise such a high-handed outrage as this. To thus act, besides the gross and wanton insult to a friendly and neighboring nation, would be to establish a precedent by which themselves may be drawn by violence from a sanctuary once enjoyed, and not beyond the range of possibility to be again required.

A correspondent of the *Flag*, who has recently had an interview with Vidaurri, speaks as follows:

Vidaurri, although in bad health, was in excellent spirits, and seems to be sanguine of success. He expressed himself determined to accept no compromise. The Constitution or nothing is his motto. The people of the State have confidence in him, and make, with alacrity, the sacrifices they are called upon to make for the good of the cause, such as furnishing horses, provisions, &c., for the army, and lending their signatures for the purchase of arms and munitions of war. Having visited many of the small towns of the State, I have heard all express themselves determined never to allow the "Mochos" to remain in their State, saying, that even if Zuazua were defeated, and had to retreat, the people would rise *en masse* and repel whatever forces might be sent by the enemy.

I am creditably informed that overtures have been made to Sr. Vidaurri by the Centralists for terms of reconciliation and compromise, but he has emphatically told them that he is for the "Constitution or nothing," and that it is useless for them to propose any thing that will conflict with the Constitution and the principles set forth and maintained by the Liberal party.

The letter of our Minister, Mr. Forsyth, to the Minister of the Interior, at the city of Mexico, was received with great applause by the citizens of Monterey last week. All agree that he did perfectly right, and that the property of American subjects should not be interfered with.

The *Flag* of the 30th ult. has the following:

Indians at the Mines.—Our correspondent at Roma informs us that news had reached there that the Indians had descended upon the Yguana silver mines in Mexico, and took away all the property that could be of any value to the savages, among which were all the horses and stock. This Yguana mine has been recently opened by an American company. It is, we believe, the nearest to the Rio Grande of all the silver mines heretofore worked in Mexico.

Lane's Behavior in Court.—Under date of the 22d ult., a correspondent of the Cincinnati *Gazette* writes from Lawrence, in Kansas:

The examining Court in Lane's case is still engaged in hearing testimony for the defense. Yesterday while Gates—Lane's hired man—was under examination, he was called upon to point out on a plot made by Searl, the Surveyor, the spot where he stood at the time of the firing, and other points. Lane stepped up to the table with the witness—stood close to him, and when a question was asked about any spot on the plot, put his finger on the place, and the witness then replied, "there's the place."

Lane quite lionizes over the affair. The Court adjourned to a particular hour, but this is a mere matter of form. It opens when Gen. Lane comes. He sometimes keep them waiting an hour, but nobody dares grumble at the great General Lane.

While the Court is in session, he frequently paces the floor back and forth with an air of great self-importance—receives the congratulations of his friends, and converses with them without any restraint or regard for the business of the Court, and occasionally interferes in the examination of a witness.

The whole thing is a farce. Lane has warm political friends here, who will sustain him in any thing.

I doubt if he will be held even for trial, but if he is, there are too many Lane men here to render a conviction possible.

A Sentimental Robber.—*Kisses More Precious than Jewels.*—A night or two ago, a fair, sweet girl, residing on Race, near Fourth street, was partially awakened from her slumbers by a man in her chamber, but not fully aroused, she lay with closed lips for a minute, when the sound being repeated she started up and saw by the light of the little jet upon the gas-burner a man's form disappearing through the window. She screamed involuntarily, and her father, armed with a revolver, was in her room in a few moments, greatly agitated and alarmed, questioning his lovely daughter as to the cause of her fear. She told him what had frightened her, and he ran to the open window, looked out upon the balcony and into the yard, but could see nothing of the terrible man, the midnight robber and disturber of the dove-eyed darling's rest.

The parent was disposed to think his daughter had been dreaming; that her imagination had painted what was not real; but on returning to her apartment she assured him she was wide awake, and that she had seen all she had stated. Her father was still incredulous, when in looking around he observed upon his daughter's dressing-bureau, where a beautiful enameled watch, a pair of heavy bracelets, a diamond ring and a necklace were lying, a slip of paper, on which was written:

*Fairest, Dearest Girl*: I came here to rob, but your beauty has made me honest for the time. I saw these jewels, but believing them yours, I could not take them. I have stolen what I value more—three delicious kisses from your unconscious lips. Do not be offended, they were gentle and innocent.
An Unknown Lover.

This story sounds romantic, we are aware, and perhaps some of our matter-of-fact readers will be skeptical in relation thereto, but we are assured upon the best authority that it is strictly veracious, and we publish it as an evidence that the age of gallantry and sentiment is not at an end; that the race of Rinaldo Rinaldino is not extinct.

Burning of the Steamer Galena and Loss of Life.—Chicago, July 3, 1858.—On the morning of the 1st instant the steamer Galena took fire at the landing at Red Wing, Minnesota. The origin of the fire is unknown. The flames spread with such rapidity that the boat was soon enveloped in flames. About seventy-five passengers were on board, sixty-eight of whom were saved. The following are known to be lost: John Tyson, Holly Porter, Nancy Porter, Charles Porter, and Lydia Porter, of Michigan. The books and papers were all lost. The boat was valued at fifty thousand dollars. No insurance.

World-famous, to a certainty, is DR. J. HOSTETTER'S CELEBRATED STOMACH BITTERS, for the cure of Dyspepsia, Fever and Ague, Flatulence, Constipation, and all the train of diseases which arise from a morbid condition of those functions on the stomach, upon the proper action of which the health so much depends. Those who desire to be prepared, not only for the Dyspepsia, but for one-half the ills that humanity is heir to, should provide themselves with that most excellent compound known as Dr. J. Hostetter's Celebrated Stomach Bitters. These "Bitters" are pleasant to the taste, sure of operation, and composed entirely of vegetable substances, prepared with the greatest care. If you want to be entirely refreshed, both physically and mentally, go and procure this valuable tonic.
For sale by druggists and dealers generally everywhere, and by J. WRIGHT & CO., 21 and 151 Chartres street. jy12 6td&c

[COMMUNICATION.]
Notices, more and more flattering, are daily published in the city papers in favor of *Hostetter's Bitters*, and every eight days or fortnight new advertisements appear about other diseases radically cured.
If the bitters in question, thus brought prominently before the public by means of the hundred tongues of Fame, could have all the virtues claimed for them, what could have the public expect from Peychaud's Toni-Aromatic Bitters, which are both useful and pleasant, and will be found a superior article when tried and even compared with the other bitters?
The soundest logic is not, after all, as good evidence as experience. Take the sweet Bitters, and then judge for yourselves.
jy8 3t A PURCHASER.

A Good Medicine.
McLean's Strengthening Cordial and Blood Purifier is one of the most useful and pleasant beverages of the day. It is mild and agreeable to the taste, bracing the nerves, giving a healthy tone to the stomach, and imparting a vigorous appetite. A wine glassful of this Cordial taken three times a day, will be better than a family physician, as no other medicine will be required. For ladies it is particularly recommended, as it strengthens the ribs of the "weaker vessels" in an astonishing degree. See the advertisement in another column. jy6 6w

ANISETTE—4 cases, 25 baskets each, Chauvet ... extra, for sale by X. LAMBERT, 62 Magazine st

## CITY INTELLIGENCE.

Snake Stories.—Hearing some rather extravagant snake stories which were current on Camp street the other day, puts us in mind of one which we have never heard, but for the authenticity of which we are ready to vouch upon the credibility, as Saxe would say, of a "favorite son of our mother."

Mr. and Mrs. Viper, and a large family of children, had long lived in quiet enjoyment of their cozy nest somewhere in the suburban retreats of New Orleans, before, however, the country had been rendered thoroughly suburban. It was true that Mr. and Mrs. Viper were occasionally disturbed, as civilization advanced, by some adventurer, who would come upon them as they were about to lead their young offspring forth to "see the sights," and experience the trials of the outer mundane sphere of their existence, causing them to retreat back into the cavernous recesses of protecting mother earth. Such adventurer would occasionally find the whole snake family, not exactly "up and doing," but with their huge heads raised out around the nest, with great glaring eyes and fearful looking forked tongues, like so many dreaded *quidnunca* from the infernal regions, to see "what's next" in the terrestrial way, and to what end the world in general, and snakedom in particular, might be coming. Adventurer's fancy grew as the snakes grew, till finally he was persuaded that they were great anacondas, and that even Mr. and Mrs. Viper themselves, big as they appeared to his confounded imagination, and worst than bewildered senses generally, were only the infantile progeny of old Grandady Anaconda of antediluvian record. The current of rumor was forthwith rapidly widened and deepened by reason of adventurer's excessive apprehensions for the safety of his fellow-suburbans, and instantly there arose a great question as to how the *subterr'ans*, who, in the meantime, had grown bold and invasive from the very largess of their increased privileges, should be exterminated. Finally, after considerable delay and agony from suspense, a suburban congress was called, over which Mr. Alligator, one of the oldest suburban settlers, is said to have presided in his usual dignified do-every-thing and say-nothing style. [President A. has quite recently been brought forward by the *Picayune*, from the retirement to which he betook himself, almost in the very heart of New Orleans.] It is unnecessary to add that the utmost decorum was observed. Mr. Lizard was made Vice-President, Mr. Spider, Secretary, Mr. Scorpion, Sergeant-at-Arms, while a corps of more than a million of mosquitoes sang for the occasion. Thus organized, the great question of "Extermination" was discussed, and the following feasible plan adopted, as urged by General Bull Frog, the greatest congressional orator and most successful diplomatist of the day:—The President himself, for the honor of the adventure, to watch his opportunity and fix a great iron wire around the entrance to snakedom, laying dead as a log as he so is capable of doing if disturbed; then to draw with him on retiring an extension of the wire drawn around the entrance, and then, as soon as the whole Viper generation shall have looked out and unconsciously of danger rested their heads upon the environing wire, to give it a thundering stroke with his tail, which it was calculated would communicate an electrical shock sufficient to stun the whole family, so that he could go up and snap off their necks in his mighty jaws at leisure. It is useless to add that the plan succeeded admirably, and that the worthy President has been ever since resting upon the glory of his valiant achievements, till disturbed the other day by the probing pen of our confrere of the *Picayune*. *That* must have tickled him (and we fancy he is not the only one) in the gizzard. But we don't pretend to question *his* story of the alligator; we only regard it as no story at all, in comparison with some which our ingenious and facetious friend is in the habit of *dishing* up for the delicate stomachs and literary relish of the dainty readers of his immaculate journal. Come, confrere, dish us up one of your digestible snake stories for another occasion.

The Merchants' Hotel.—It is with pleasure that we are enabled to record the success of that enterprising and gentlemanly landlord, Colonel De Baum, of the Merchants' Hotel, which he has but recently opened, corner of Canal and St. Charles streets, one of the most agreeable positions for such an establishment to be found in the city. Col. D.'s success has been such as to render his hotel one of the most popular, for its age, in the South, besides enabling him to enlarge his dining saloon so as to make it about the coolest and most comfortable eating resort possible—certainly a great desideratum of the kind in the summer season in New Orleans. We are gratified to add, too, that the Colonel's success has been sufficient to enable him to contemplate the enlargement of this building with additional stories, verandahs, and other improvements, on a magnificent scale. We speak by the card also, that is to say, from what we have seen, when we express the conviction that ere long the Merchants' Hotel will stand unrivaled in New Orleans, if not in the Union.

Night Schools of Third District.—We are requested to state that the night session of the public schools of the Third District will be kept up during the summer season, as usual, at the Fillmore School-house.

Arrest of Bill Colson.—Bill Colson, one of the four parties said to have been engaged in the Madisonville shooting outrage, was arrested Saturday evening through the direction of Mayor Stith, who at once committed him to the Parish Prison for safe-keeping till claimed by the authorities of the parish of St. Tammany. He acknowledged, we learn, that he was present at the shooting in question, but protested that he only acted the part of a pacificator. His testimony implicates Perry Lyons, who is said to be absent in another State, as one of the principal actors.

Alleged Thief Caught.—One G. Morales, alias Melaguana, was arrested Saturday by officer Boulosse, of the Second District, on a charge of having made way with a trunk containing, besides other articles, $1700 in cash, and left for a moment at the door of a house on Common street from which a gentleman was removing his baggage. Morales, it is said, took advantage of the gentleman's absence to call a cab, and, according to the cabman's statement, to drive off with the trunk to a house at the corner of Chartres and Dumaine streets. Lieutenant Gastinel yet hopes to succeed in recovering the stolen property. Morales was subsequently arraigned before Recorder Wiltz and held for further examination of this charge, but not without his being committed to the First District Court for trial for carrying an unlawful dirk found on him when arrested.

Strange Physical Conformation.—An inquest held on the body of a free man of color by Deputy Coroner Osborne, last Saturday, revealed the strange fact in the physical construction of the deceased of his having but *six ribs* on either side of his body, and those rather smaller than was to have been expected in a man of his size. His sudden death and appearances of the body led to the supposition that he had died of poison, but a verdict was rendered of "death from acute gastritis." He was known by the name of Charles Scott.

Fire.—Between 7 and 8 o'clock Saturday night a fire broke out in a drug store at the corner of St. Philip and Rampart streets, and the interior of the establishment was completely gutted. The building was of brick, one story high, and was owned by the Widow Labordette. The fire was occasioned by the accidental fall of a camphene lamp, and the consequent ignition of two jars containing explosive spirits.

A Small Fire.—An alarm of fire was given last night about 9 o'clock, caused by some loose material catching fire, it was supposed, from a spark in the yard in rear of the Commercial Restaurant, on Customhouse street. It proved to be but a trifling affair, as the flames were extinguished by the stewards of the saloon before the fire corps could reach the premises, though several engines were hurried promptly to the spot. A rumor to the effect that it was the work of an incendiary proved unfounded, so far as we could ascertain.

Arrests and Police Reports.—The police records show the following principal arrests since our last report: *First District*—Barney Fox, charged by Tom Flynn with assault and battery; T. W. Aston, for having no occupation and getting drunk; Pete Paul Molloy, charged by his wife, whom he had similarly accused, with assault and battery; George Lane, for resisting an officer and tearing his clothes, (discharged however by the Mayor on giving bail to answer;) Geo. Lane, subsequently arrested for disturbing the peace, and attempting to strike G. W. Holt; and John Miles, charged with attempting to rescue a prisoner, assaulting the officer and striking a lady. *Second District*—Annie McCool, charged with using insults and threatening to burn her neighbor's house; Nicholas Martin, for threats to kill H. Lefilibure; P. Nuniez, for cutting Maurice Bique, f. m. c., with a razor. Lieut. Gastinel reports the destruction by fire of the house occupied by Mr. Labourdette, corner of Rampart and St. Philip streets. *Third and Fourth Districts*—Arrests unimportant.

Inquests.—*Killed by Falling.*—An inquest was held last evening on the body of Robert Giddings, aged 33 years, a native of England. Verdict, "Killed by falling overboard from the ship Indiana, thereby fracturing his skull against the vessel in falling, on Friday night.

Another inquest was held on the body of an unknown negress, aged 60 years, found in the Bayou St. John. Verdict, "Found drowned."

Burglary.—A shoe shop on Royal street, between St. Peter and Toulouse streets, was broken open on Friday night, and the contents of the establishment were stolen.

First District Court.—*Sentenced.*—Judge Hunt Saturday passed sentence on H. L. W. Phillips of six months' imprisonment at hard labor in the State Penitentiary, for an assault with intent to murder—the sentence to go into effect after the end of the term of imprisonment which Phillips is now undergoing for an assault with a dangerous weapon. About half of the latter term has already been served out in the Parish Jail.

Judgment of Divorce.—A final judgment of divorce was rendered in the Fourth District Court last week in the suit brought therefor by William L. Cushing against his wife, Mary Elizabeth Bowman. The decree of separation from bed and board, previously required in such suits, was granted in July, 1857, since when, it appears, no reconciliation had taken place between the parties. Hence the judgment of divorce. Messrs. Emerson & Huntington were counsel for the plaintiff, and Ellmore & King for the defendant.

Recorder Summers's Court.—Joe Madden, Ed. Cooners and Mat Murphy were arraigned and held to bail Saturday in the sum of $500 each, to appear and answer, on the 23d inst., to a charge of having assaulted and wounded Ed. O'Rourke, on Rampart street, the 29th of May last, with intent to commit murder—and all without cause or provocation. Affiant's right jaw was crushed, he says, by a stroke with some blunt weapon in the hands of Madden, and all beat him with slung shots.

Thomas McDonald, for attempting to strike awe into the minds of all beholders, bar-keepers, and policemen at the Orleans Club-room, on St. Charles street, the night of the 17th ult., and assuming therefor the dreaded name of Perry Lyons, was fined $25, with the alternative of a month's imprisonment. Tom had a companion who flourished a knife in keeping with his pretensions, while the two charged the bar-keeper to furnish them with "Drinks, drinks, sir, drinks"—cocktails, juleps, smashes, &c., as many as they wanted, if he did not desire daylight cut through him.

Robert Moore was committed to the First District Court for trial on a charge of having stolen $250 from Michael Eagan, bar-keeper in a coffee-house corner of Fulton and St. Joseph streets. He had previously borrowed money of Eagan, and when arrested, addressed Eagan, saying, of *eleven* $20 gold pieces which he had, "responding in number to what was missed in gold, 'That is all the money I took out of your drawer.'"

Recorder Wiltz's Court.—Jack Lyons was arraigned Saturday and held to answer to a charge of assault and battery on Gustave Chevalier.

Jose Gomez Morales, charged with theft, as elsewhere noticed, was committed to the First District Court for trial for carrying concealed weapons, and held for further hearing relative to the charge of larceny.

Isolé Doré, a free woman of color, was also committed to the First District Court for trial on the charge of having gone to the premises of Augustine Fredericks, corner of Conti and Burgundy streets, and there slapped the face of Miss Augustine, without reason or provocation.

Recorder Adams's Court.—John Allison, alias Kinkey Allison, George Tracey, alias Jack Brennan, John Farrell, alias Jack Dunn, and Charles Kelley, Phil. Donahue, Anthony Dunlevy, and Joe O'Connor, were all examined Saturday on a charge of highway robbery of Thomas Christopher and James Stapleton, near Felicity Road, on the night of the 4th instant, when they forcibly extracted some $8 or $10 from their pockets. They were arrested by the official hand of Recorder Adams himself, and having failed to prove their innocence, or even an *alibi* of previous good character, as attempted, they were committed, without privilege of bail, for trial in the First District Court.

Peter Schaff, for a noisy contempt of Court, was ordered to prison twenty hours; John Early was held to answer to a charge of embezzlement made by Catherine Fitzgerald; and John Lynch to answer the 14th inst. for striking and severely wounding one Carlin on the head with a spade. Pat Clare was fined $20 for beating and kicking his wife and breaking her furniture.

There being rumors of a compromise after the manner of compounding a felony in the case of the State vs Gibson, accused of severely wounding Louis Gimball on a recent occasion, three of the witnesses were fined $10 each for failing to appear, and Gimball himself was held to bail of $500 for his appearance to prosecute.

Recorder Long's Court.—Betty Hickey was held to bail Saturday to answer for habitual abuse, as charged by Biddy Green, and a warrant was issued for an unnamed but known party accused of harboring the runaway slave of Mrs. Wm. Johnson.

The sales to be made THIS DAY by the Sheriff comprise:
1st. At 10½ o'clock, A. M., on the premises, the contents, &c., of grocery store No. 102 Old Levee street, Second District.
2d. At 11½ o'clock, A. M., at No. 156 Canal street, Second District, two large French mirrors.
3d. At 4½ o'clock, P. M., at No. 23 Jefferson street, Second District, merchandise. See advertisements.

Great Cures.—Citizens, Read!
RHEUMATISM.—Mr. Joseph D. Bartle, 9 Myrtle street, says the Electric Oil cured him immediately.
PILES.—Charles Sexton, Esq., ex Mayor of Camden, says six applications cured him; also, cured his Rheumatism.
NEURALGIA.—Mr. David Mann, 499 Vine street, says he was a great sufferer, but the Oil cured him. So says E. H. Grant, Esq., 517 North Eighth street.
CROUP.—This Oil is infallible for Croup. Ask a lady at Girard House.
FEVER AND AGUE.—The Electric Oil will cure this in one night. Ask Wm. Watson, corner of Rose and Shippen lanes, and others.
ASTHMA.—This Oil "made a new man of me," says James A. R. Thomas, George street above Ninth.
RHEUMATISM.—A wonderful cure—14 months in bed—Mrs. Mahoney had two doctors—used the Oil and was cured. 1017 North Sixth street.
PHTHISIC AND ASTHMA.—Mrs. Mary Sutton, Twentieth and Poplar, cured. This Oil has a single jar and pleasing effect in such cases, and in throat and breast disorders.
BURNS.—Hundreds and thousands have been cured.
PAINS IN BACK AND BREAST.—Thos. F. Potter, Esq., No. 5 Lodge street, and 1000 others. No "Electric Oil" is genuine unless signed CHAS. DE GRATH and DE GRATH & CO., also see that "Chas. De Grath" is blown in the bottle.
PROF. DE GRATH, 39 South Fifth street, Philadelphia.
For sale by J. WRIGHT & CO., 21 and 151 Chartres street. jy12 6t d&w

The Ladies! The Ladies! The Ladies!
It is a well established fact, that fully one half of the female portion of our population are seldom in the enjoyment of good health, or to use their own expression, "never feel well." They are languid, devoid of all energy, extremely nervous and have no appetite. To this class of invalids, the Hoofland German Bitters are especially recommended. Their peculiar tonic and invigorating properties render them invaluable in such cases.
READ THE TESTIMONY.
F. M. Chalfant says:
Morgantown, Va., Sept 25, 1856.
Ship me immediately 12 dozen German Bitters, and I assure you no medicine that I sell gives such general satisfaction; the demand for it is being beyond all precedent. It affords me pleasure to sell a medicine so satisfactory to all. Our physicians no longer scout at it, but are compelled to acknowledge its intrinsic value, and the greater part of them have had magnanimity of soul sufficient to lay aside their prejudices and prescribe it in their practice.
Ask for *Hoofland's German Bitters*, and take nothing else. They are prepared by Dr. C. M. Jackson, 418 Arch street, Philadelphia, Pa., and are sold by druggists and storekeepers in every town and village in the United States, Canadas, West Indies and South America, at 75 cents per bottle.
For sale in New Orleans, wholesale and retail, by J. WRIGHT & CO, 21 and 151 Chartres street. jy1 1m 3taw d&c

POTATOES—400 barrels and sacks June Creole. ONIONS—300 barrels and sacks Creole reds and Louisville silver-skins. PEAS—100 kegs 1st quality Northern yellow and green split. BEANS—250 barrels small white and Galipolis red. DRIED FRUIT—200 barrels and sacks apples and peaches. ONIONS—50 barrels choice Louisville silver skins in four barrels, landing from steamboat Pacific. COW PEAS—100 sacks South Carolina. For sale by A. CHOPARD & CO., 14 Poydras st. jy12

HOSTETTER'S BITTERS—500 boxes, for sale by E J HART & CO, 77 and 79 Tchoupitoulas st. jy12

DRIED APPLES—250 bbls choice fruit, in store and for sale by DONNELLY, BEZZINA & CO, 68 and 70 Tchoupitoulas st. jy12

FLOUR—350 bbls choice superfine and extra, in fine shipping order, and in store and for sale by DONNELLY, BEZZINA & CO., 68 and 70 Tchoupitoulas st. jy12

PEARL BARLEY—40 kegs fresh, in store and for sale by DONNELLY, BEZZINA & CO., 68 and 70 Tchoupitoulas st. jy12

SPLIT PEAS—100 kegs green, in fine shipping order, in store and for sale, by DONNELLY, BEZZINA & CO, 68 and 70 Tchoupitoulas st. jy12

POTATOES—600 barrels Creole, in fine shipping order, in store and for sale by DONNELLY, BEZZINA & CO., 68 and 70 Tchoupitoulas st. jy12

LOUISVILLE ONIONS—250 barrels new, just received, in fine shipping order, in store and for sale by DONNELLY, BEZZINA & CO., 68 and 70 Tchoupitoulas st. jy12

BEANS—375 bbls small white navy and long red, in store and for sale by DONNELLY, BEZZINA & CO, 68 and 70 Tchoupitoulas st. jy12

RICE—50 tierces prime Carolina, in store and for sale by DONNELLY, BEZZINA & CO, 68 and 70 Tchoupitoulas st. jy12

COW PEAS—100 bags fresh, just received in store and for sale by DONNELLY, BEZZINA & CO, 68 and 70 Tchoupitoulas st. jy12

SALT—250 bags choice fine and coarse, in store and for sale by DONNELLY, BEZZINA & CO, 68 and 70 Tchoupitoulas st. jy12

CLARET AND WHITE WINE—50 casks claret, St. Julien, Margaux, &c.; 1000 boxes claret, do do; 300 do white wine, Haut Sauterne and Haut Barsac, 100 do claret, Chateau Belair and Haut Brion, old; 100 do superior white wine. For sale by J. VIOSCA, Jr, 29 Conti st. jy12

SUNDRIES—200 quarter boxes truffled pies, Mallbau & Co.; 2000 do do sardines in oil, Basset, Jr.; 2000 do do do, Felix Martin; 3000 half do do, Deffez, Basset, Jr.; 5000 half do plain green peas, green peas in butter and lard. For sale by J. VIOSCA, Jr, 29 Conti st. jy12

200 BOXES OLIVES, caper and pickles, 50 do anchovies in oil; 200 do Frontignan Muscat wine; 2000 do one, two and three gallon demijohns. For sale by J. VIOSCA, Jr., 29 Conti st

HOSTETTER'S BITTERS—For sale by E. J. HART & CO., 77 and 79 Tchoupitoulas st. jy

CIGARRITES—60,000 packages of the well known brand La Hourades, in boxes of 250 packages, warranted genuine, of direct importation from Havana, in store and for sale by BORNIO & BROTHER, 34 Gravier st. jy12

CUBA COFFEE—257 sacks St. Iago coffee, strictly prime, and superior to the best Havana, in store and for sale by BORNIO & BROTHER, 34 Gravier st. jy12

HAVANA SUGAR—70 boxes white, received per schooner Julia Maine, in store and for sale by BORNIO & BROTHER, 34 Gravier st. jy12

HAVANA CIGARS—Received per Julia Maine, 40,000 different sizes, Baron; 40,000 do do, Washington; 20,000 Millar, El Cid; 20,000 Media Regalia, El Cid; 30,000 different sizes, El Sumpire; 10,000 Zarzuelas, Baron; 80,000 Conchas, Famarindo. In store and for sale by BORNIO & BROTHER, 34 Gravier st. jy12

[?] WINE—100 casks, very thick, landing and for sale by LANATA BROTHERS, 9 and 11 Jefferson st. jy12

MACARONI AND VERMICELLI—300 boxes macaroni; 400 do vermicelli; 100 do assorted pastes; 100 half do vermicelli; landing and for sale by LANATA BROTHERS, 9 and 11 Jefferson st. jy12

SUGAR—300 bbls crushed; 200 bbls powdered; 200 half boxes loaf. For sale by J H & I N MARKS, 43, 45 and 47 New Levee st. jy1

TEAS—300 half chests common Pouchong; 2000 packages Oolong, Imperial, Gunpowder, &c. For sale by JOS. H. & I. N. MARKS, 43, 45 and 47 New Levee st. jy1

LEAF TOBACCO—50 bales, received per brig Talisman, from Havana. In store and for sale by ANT. COSTA, 16 Customhouse st. jy1

BITTERS—160 boxes Hostetter's; 100 do Stoughton's; 100 do Gouley's. For sale by J H & I N MARKS, 43, 45 and 47 New Levee st. jy1

SOAP—500 boxes Winchester's; 300 do Livermore's; for sale by J H & I N MARKS, 43, 45 and 47 New Levee st. jy1

CHAMPAGNE CIDER—100 boxes Game Cock brand, quarts; 100 do do do, pints; for sale by J H & I N MARKS, 43, 45 and 47 New Levee st. jy1

SCHNAPPS—200 cases Schiedam Aromatic, quarts and pints. For sale by J H & I N MARKS, 43, 45 and 47 New Levee st. jy1

For Sale or Rent.
THE two-story and attic BRICK HOUSE 119 Toulouse street, containing two large parlors on first floor, diningroom, and four bedrooms on second floor, three bedrooms and halls in the attic. Gas throughout the house, spacious brick out buildings, bath-room, etc. Possession to be given on or before the 1st August. Apply on the premises, or at 96 Gravier street. DANIEL GOODMAN. jy12 3t

TO THE PUBLIC.
Rumors having been industriously circulated that I was the agent of Mr. A. Hernandez, because I occupy the cigar store previously leased by him at 132 Royal street, I embrace this opportunity formally and explicitly to declare all such reports ABSOLUTELY FALSE. I am the agent of my mother alone. A. A. CANON, Agent. jy10-3t

HOOP SKIRTS.
Just received by the last arrivals from Havre, FRENCH HOOP SKIRTS, of the very latest style; RIBBONS, BRACELETS, FILET MITS, FANS, &c., &c.
F. RIMAILHO & CO., IMPORTERS, 89......CHARTRES STREET......89, between Bienville and Conti. je25 1m

To Dyers, Scourers, Tailors and Others.
FOR SALE —AT— 25......Conde Street......25
KEROSELINE,
A SUPERIOR ARTICLE for instantly removing all GREASE SPOTS AND STAINS from silk, velvet, kid gloves, carpets and all kinds of fabrics, without injuring the most delicate colors.
—ALSO— Extra Refined KEROSENE MACHINERY OIL, manufactured expressly for sewing machines, and other fine machineries.
B. NAUTRE & CO., Agents. je26

J. VINCENT,
F. LEFEVRE, Successor.
THE undersigned has the honor to inform the public that he has opened his ICE CREAM SALOONS, where will always be found every variety of ICE CREAM, also FROZEN BISCUITS, SHERBETS, PLOMBIERES, MADELEINES, &c., &c.
Mr. LEFEVRE will also, as previously, give all his attention, and the greatest punctuality, in executing all orders for BALLS, PARTIES, WEDDINGS, DINNERS, SUPPERS, &c., &c.
F. LEFEVRE, corner Canal and Carondelet streets, and corner Royal and St. Peter. je26

NOTICE.
TO PHYSICIANS AND SLAVEHOLDERS.
CITY HOSPITAL, (Exclusively for Small Pox)
BY DOCTOR O. ANFOUX,
ELYSIAN FIELDS STREET, Between Josephine and Prosper streets, Third District, New Orleans. je16 1m

HAVANA SWEETMEATS—Just received another lot of guava jelly and paste, in 2, 1, ½ and ¼ pounds; 50 cases assorted sweetmeats in glass jars. For sale by DUNTZE & CO., Corner Royal and Conti sts. jy10

ESTRAGON VINEGAR—25 boxes, very fine quality, for sale by DUNTZE & CO, corner Royal and Conti. jy10

SARDINES IN OIL—60 cases half boxes, Peneau's brand. For sale by DUNTZE & CO, corner Royal and Conti sts. jy10

TOBACCO—20 bales leaf tobacco, for sale by MORENO BROTHERS, 34 Old Levee st. jy 2w

IN STORE and for sale by the undersigned—150 barrels Haut Sauterne white wine, 100 boxes absynth, E. Pernod. PAUL LACROIX, 13 Toulouse st. jy8

SUNDRIES—500 boxes macaroni and vermicelli; 50 do dried plums; 100 do assorted pickles, 100 do Toreno vermouth, a superior article; 25 do red Asti wine; 10 cases (100 half boxes) green peas; 40 do (100 quarter boxes) sardines in oil; 25 do (50 half boxes) do do. For sale by J VIOSCA, Jr., 29 Conti st. jy7

FRUITS, WINES AND LIQUORS—100 boxes brandy fruits, 50 do prunes, 50 do apricots, 150 boxes absynth, Pernod, Lecoultre & Co; 100 do brandy cherries; 150 do claret, Chateau Belair and Haut Brion, 100 do claret, various brands; 50 do St Julien; 25 do do Margaux and St Emilion, for sale by J VIOSCA, Jr., 29 Conti st

LANDING ex ship Liberty, from New York—100 baskets Heidsieck Piper Champagne, quarts and pints, 20 firkins extra Goshen Butter. For sale by J. VIOSCA, Jr., 29 Conti st

COGNAC, Wines, Gin, Absynth, &c.—8 hf and 20 qr pipes Otard Dupuy & Co cognac; 42 qr pipes E Jobit & Co cognac; 65 qr pipes Alexandre Seignette, 46 qr pipes A. Seignette, 10 eighth and 3 qr do Jobit & Co, A la Rochelle; 16 eighth and 20 qr pipes F. Loran; 16 pipes gin, Swan, 14 pipes de Anchor, 17 pipes de schnaps, 20 qr pipes anchor port wine, L. Descel, 20 casks Roussillon; 60 do St. Julien, 1200 boxes St. Julien, 1600 do Margaux, 290 do Haut Talence, 1841; 25 do Chateau Leoville, 1847; 40 do absynth, Pernod, 52 do kirsch wasser, in customhouse stores and for sale by J & J TARDOS, 31 Old Levee st. jy6

BRANDY—10 qr and 2 half pipes cognac, F A Bolevin & Co; 20 eighth pipes Larroche; in Customhouse store and for sale by GRATIAA, COMMAGERE & CO, 20 Customhouse st. jy6

SWEET OIL—In baskets containing 12 bottles and 24 half do, landing ex ship Lecocq, from Marseilles, and for sale by GRATIAA, COMMAGERE & CO., 20 Customhouse st. jy6

CLARET—160 casks good ordinary claret, landing ex ship Junius, from Bordeaux, and for sale by GRATIAA, COMMAGERE & CO, 20 Customhouse st. jy6

ONIONS—500 bbls Louisville silver skins, first of the season, landing from steamboats Eli Fairchild and Chancellor, for sale by A CHOPARD & CO., 14 Poydras st. jy6

Emery.
1000 LBS, of all numbers, for sale cheap by WILLIAM BOGEL, corner Chartres and Customhouse sts. jy1

To Rent.
FROM 1st October, Store No. 28 Chartres street. Apply to D. D. ROGERS, No. 46 Camp street. jy2 tf

CACAO—50 bags Guayaquil, received ex brig Tallulah, from Havana; in store and for sale by ANT. COSTA, 16 Customhouse st. jy1 1m

STORAGE—STORAGE—Wanted by MORENO BROS., 34 Old Levee st. je26 1m

Special Notice.
THE office of the Southern Steamship Company is removed to 57 Camp street. HARRIS, MORGAN & CO. je25 3m

For Sale.
BY MR. DERREY, No. 112 Customhouse street, three good cooks, washers and ironers, together with their children, trustworthy and fully guaranteed against the vices and diseases prescribed by law. Also, two young negro women, of 12 and 14 years of age, house servant and child's nurse. je24

MEXICAN TOBACCO—70 bales, for fillers and wrappers, 1st quality; in store and for sale by ANT. COSTA, 16 Customhouse st. je16 1m

WINES AND BRANDY—1000 boxes Margaux Medoc; 66 casks St. Julien; 20 do Roussillon; 15 quarter pipes C. Jobit & Co.'s Cognac; 8 half and 15 quarter pipes Otard Dupuy & Co's Cognac; 20 quarter pipes Alexander Seignette; 52 boxes Kirschwasser. Landing ex ship Junius, from Bordeaux, and for sale by J. & J. TARDOS, 31 Old Levee st. je28

HAVANA CIGARS—1,000,000 Havana Cigars, imported from the best manufactories in Havana, consisting of the well-known and favorite brands—Figaro, Cabanas Partagas, Intimidad, Ingenuidad, Acierto, Washington, El Sol, Espanola, Cervantes, Escocesa, Filantropa, &c. For sale low by MORENO BROTHERS, No. 34 Old Levee street. je26

LANDING ex ship Lecocq, from Marseilles—800 baskets Plagniol oil, quarts and pints; 400 boxes vermouth, Noilly, Prat & Co; 400 do Marseilles soap; 50 casks Bergasse claret; for sale by LANATA BROTHERS, 9 and 11 Jefferson st. je28

LANDING ex ship Quebec, from Genoa—2000 baskets Bacigalupi sweet oil; 800 boxes macaroni and vermicelli; 500 do choice lemons. For sale by LANATA BROTHERS, 9 and 11 Jefferson st. je28

BORDEAUX CLARET—20 casks Claret, St. Estephe, Lavidalie; 20 do family St. Julien Medoc; 30 do ordinary Claret, various brands. In store and for sale by HENRY VALETON, 20 and 22 Bienville st. je21

H SUTTON'S COGNAC constantly on hand, 1800, 1831 and 1840; for sale by B. TALAMON, 181 Royal st. je30

LANDING ex ship Zenobia, from Havre—9 tons Rhenish Wine; 3 do Gruyere Cheese. For sale by J. N. CURIEN, 23 Toulouse street. je5

ABSYNTH—100 cases Absynth, C. Lecoultre. For sale by SOSTHENE THOMAS & CO., 9 Gravier st. je5

MARSEILLES WINE—30 casks, Bergasse brand, for sale by B. TALAMON, 181 Royal st. my19

FLOUR—125 bbls unbranded. For sale by JAS. H. SUYDAM & CO., 62 and 64 Poydras street

BURGUNDY PORT—300 qr pipes, Crown brand; 6 qr do, M Reig, superior. In store and for sale by GRATIAA, COMMAGERE & CO, 20 Customhouse st. je22

SWEET OIL—Poussin Brothers, Nice—500 baskets, 12 bottles each, and 100 baskets, 24 half bottles each, to arrive per ship Lecocq, and for sale, deliverable, by GRATIAA, COMMAGERE & CO., 20 Customhouse st. je22

HAVANA COFFEE—96 bags, first quality, landing ex Major Barbour, from Havana, and for sale by ANT. COSTA, 16 Customhouse street. je16 1m

OLD WHISKIES—30 bbls old Bourbon Whisky; 30 do do Rye do. In store and for sale by HENRY VALETON, 20 and 22 Bienville street. my20

GERMAN AND NEW YORK ASPARAGUS—100 boxes choice asparagus, per steamer Cahawba. For sale by DUNTZE & CO, corner Royal and Conti sts. je24

PAPER CIGARS—20 bbls Espanola and Destinguida Paper Cigars, for sale by MORENO BROTHERS, No. 34 Old Levee street. je26

IN STORE—50 boxes Hostetter's Bitters, for sale by X. LAMBERT, 62 Magazine street. my21

LANDING ex ship Oregon, from Bordeaux—166 casks Cotes Fronsac claret; 40 do St. Julien; 20 do St. Emilion do. For sale by J N CURIEN, 23 Toulouse st. my21

BAVARIAN LAGER BEER—Received in store a small lot of this fine beer. For sale by DUNTZE & CO, corner Royal and Conti sts. je24

PORTER AND ALE—150 casks Porter, quarts and pints; 150 do Ale, do do. For sale by J H & I N MARKS, 43, 45 and 47 New Levee st. jy1

WINES IN BOXES—100 boxes, Ch. Leoville claret; 150 do Ch. Margaux claret; 100 do Ch. Lafitte claret; 100 do Pape Clement claret. In store and for sale by GRATIAA, COMMAGERE & CO., 20 Customhouse st. je22

BRANDIES—20 quarter pipes Brand's Brandy 3 stars and for sale by F. JACOB, DUSSUMIER & CO., 46, 47 and 48 Old Levee st. je1

Sundries.
HECKER'S Farina, Cooper's Isinglass, Cox's Gelatine, Saleratus, Bi-Carb. Soda, Cream of Tartar, &c. For sale by WILLIAM BOGEL, corner Chartres and Customhouse sts. jy1

TO SUGAR AND COTTON PLANTERS.
THOSE Planters who may be desirous of subscribing to my CREVASSE PLANS, ten in number, are informed that the book for subscription is now open at No. 82 Chartres street, New Orleans.
PRICE.
For full set, 10 plans, large size...... $200
For full set, 10 plans, 2d size, in set frame...... 150
BOOK OF INSTRUCTIONS INCLUDED.
TERMS—Cash or approved acceptance payable on the 1st of January, 1859.
P. S.—Those who become subscribers are informed that it is requisite for them to subscribe soon, in order that they may receive their plans before the next rise in the river. It will take time to prepare the plans; there is a number bespoken already. The plans will be delivered in rotation as subscribed for.
THOMAS J. SPEAR.
New Orleans, July 7, 1858. jy7-1m

Firemen's Charitable Association.
THE regular quarterly meeting of the Directors of this Association will be held at the Hall of Louisiana Hose Company, next MONDAY EVENING, the 12th instant, at 7½ o'clock.
Amendment to section 1st of the rules and regulations for the government of the fire contract, under the head of the power and duties of the Board of Commissioners will be acted upon.
Also, amendment to section 1st, under the head of the office of Chief and Assistant Engineers.
J. FOLGER, Secretary. jy9

MODERN LANGUAGES.
ENGLISH, FRENCH, SPANISH, GERMAN, &c.,
Are taught practically, by able professors for each language, at Dolbear's Commercial College, 106 Canal Street.
In three or four months pupils are able to speak and write correctly.
New classes TO-DAY.
RUFUS DOLBEAR. jy8

Fifty Dollars Reward.
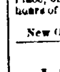
THE Creole mulatto boy THERENCE disappeared from the parish of St. John Baptist on the 5th instant. He is about 30 years of age, speaks French only, has short hair and moustaches, about 5 feet high. He has a pass for St. John Baptist up to the 31st July, signed by Vital Laperolle.
The above reward will be given for any information that will lead to the recovery of said mulatto boy. Apply at No. 6 Conti street. jy9 2m

HAVANA CIGARS.
TO THE LOVERS OF THE GOOD, GENUINE WEED.
ALWAYS on hand, a special and select assortment of the well known brands, such as Figaro, Pruevene, La Vas de la Inteligencia and D. Foria, consisting of Londres, Cilindrados, Regalia Britanica, Regalia Chica, Flor Fina, Brevas a la Conserva, Londres de Corte, Operas, Conchas, Regalia Prensada, Comerciantes, &c., &c. For sale by F. RIVAS, No. 32 St. Charles street, up stairs. je25 1m

Star Insurance Company,
No. 22 St. Charles street.
THE Board of Directors of this Company have, at a meeting held on the 3d of June, 1858, and by authority of the stockholders—
Resolved, That from and after the 1st of June instant, the net profits on earned premiums shall be equally divided between the stockholders and parties insuring in this office, after deduction of 10 per cent to the credit of stockholders, and 10 per cent. as required by article 6 of the charter, for the formation of a contingent fund.
Resolved, also, That a return of 10 per cent on amount of premium shall continue to be made at the time of insuring.
All dividends declared shall be paid in cash, the Company issuing no scrips.
PLACIDE FORSTALL, President.
E. DEBUYS, Sec'y.
DIRECTORS.
Placide Forstall, W C C Claiborne,
A F Albot, S Plassau,
G W Logan, P A Giraud,
E Giquel, J K Beylle,
G H Chaplain. je22 1y

Dr. Esquerre's Tombola Withdrawn.
DR. ESQUERRE, wishing to leave New Orleans on account of ill health, had organized a tombola, believing it was the best mode of disposing of his property, but being now satisfied that tombolas have ceased to be possible, he offers his house and drug store on liberal terms.
Apply to Mr. E. Bouny, notary public, for the plan and to Dr. Esquerre for the terms. je23 tf

Superior Household Articles
FOR SALE AT 25 CONDE STREET, Between Dumaine and St. Ann streets.
FLY AND MOSQUITO TRAPS, at $4.
Meat Cutters, from $1 50 to $4.
Sausage Stuffers, Striped Cedar Ice Pails, brass bound; Knife Cleaners, at $1 50; Three-prong Fluting Irons, pure steel; Fancy Water Coolers.
B. NAUTRE & CO. je14

Opening of the Washington Hotel.
THE undersigned respectfully inform their friends and the public that the Washington Hotel, at Lake Pontchartrain, will be opened on SUNDAY next, May 2d. This splendid establishment has been rebuilt on a new plan, and is well distributed and comfortable as could be desired. Visitors will find large and well aired apartments, which have been perfectly furnished and fitted up for families. The bar room which, previous to the fire, occupied a portion of the Hotel itself, and was therefore objectionable has been removed to a separate building, erected expressly for that purpose. The Garden is well stocked in every respect, and will be found by visitors as shady and pleasant as heretofore.
JULES COURCHE & CO. ap28

To Rent.
A STORE on St. Louis street, No. 90, between Royal and Bourbon streets; and rooms in the upper story—together with the store or separately. Terms very moderate. Apply at No. 20 Bienville street, between Chartres and Levee streets. je7

CHOICE WINES!!
45 casks Claret, St. Estephe, 1849, 1850;
10 do St. Estephe Medoc;
10 do Queyries, 1844;
5 do Lafitte Medoc;
22 boxes Grand Vin Lafitte, 1846;
30 do Claret, C. C., 1846, 1849;
10 do do Ces Labory, 1847;
40 do do St. Estephe Medoc;
50 do White Wine, Sauterne, in pints;
60 do old Muscat;
FAMILY CLARET, &c.
140 casks, various brands;
17 do Haut Talence, 1852;
6 do Canon St. Emilion, 1854;
25 do Fronsac, 1855;
40 half casks, various brands;
60 hampers empty bottles.
For sale by LOUIS F. MAXENT, 64 Toulouse street. jan 29

Manilla Grass Cloths.
12 BALES Grass Cloths for Ladies' Shirts; 6 cases Linen do do.
Received per "Empire City," from New York and for sale by O. B. GRAHAM, 96 Gravier st. my15

OLD WINES IN BOXES—
120 boxes Chateau D'Arsac, 1846;
10 do Pape Clement, 1847;
12 do St. Estephe, 1844;
31 do St. Julien, 1841;
31 do St. Emilion, 1844;
15 do Chateau Margaux, 1849;
43 do Grand Larose;
120 do St. Estephe;
100 do St. Julien;
25 do Preignac White Wine, 1847;
28 do Haute Sauterne do 1848.
For sale by FAURES & NORMAN, 33 and 35 Royal st. my7

PEARL BARLEY—100 kegs fresh, in store and for sale by DONNELLY, BEZZINA & CO., 68 and 70 Tchoupitoulas st. je28

NEITHER the Master nor Consignees of the French ship LOUISIANE will be responsible for debts contracted by the crew of said ship. V. & E. MAIGNAN, 20 St. Louis street. je30

WHITE LEAD—10 tons Wetherill's pure, in large packages. For sale by E J HART & CO, 77 and 79 Tchoupitoulas st. je28

QUININE—5000 ounces, for sale by E J HART & CO, 77 and 79 Tchoupitoulas st. je30

OILS—50 barrels Linseed; 25 do Castor. For sale by E J HART & CO., 77 and 79 Tchoupitoulas st. je30

BIENVILLE COTTON SEED OIL FACTORY—P. Martin & Co—Clarified Cotton Seed Oil. For sale by BLANCHIN & GIRAUD, 44 Old Levee st. je29

WRAPPING PAPER—2000 reams Crown Straw, landing from ship Hannah Crooker, for sale by H. M. BARLOW & CO., 18 Canal st. je16 2w

HAVANA SUGARS—500 boxes white and brown sugars, for sale low, to close consignments, by MORENO BROS., 34 Old Levee st. je26 1m

SHELL WORK—10 cases beautiful shell work, consisting of baskets, wreaths, &c., for sale by MORENO BROS., 34 Old Levee st. je26 1m

MARSEILLES PICKLES—100 boxes Marseilles Pickles. In store and for sale by HENRY VALETON, 20 and 22 Bienville st. je21

ONIONS—300 bbls choice Creole, landing and in store, for sale by MARKS & POLLOCK, 53 Tchoupitoulas st. je21

WHITE WINE—50 bbls Haut Sauterne white wine. For sale by BLANCHIN & GIRAUD, 44 Old Levee st. je29

COGNAC—50 qr pipes Cognac, Felix Royer, 1832, 4th proof; 40 eighth do do, 1852 4th proof; 35 qr do, Montvillars, 1st proof; 45 eighth do do do, in customhouse stores, and for sale by BLANCHIN & GIRAUD, 44 Old Levee st. je29

COCOA—75 bags best Guayaquil Cocoa, and for sale by LABORDE & XIQUES, 39 New Levee. je29

QUININE—5000 ounces; for sale by E J HART & CO, 77 and 79 Tchoupitoulas st. je4

CHASE'S LOZENGES—100 boxes; for sale by E J HART & CO, 77 and 79 Tchoupitoulas st. je4

STAR CANDLES—700 boxes full weight. For sale by E J HART & CO, 77 and 79 Tchoupitoulas st. je4

BRANDY COLORING—4 barrels of superior quality, for sale by X. LAMBERT, 62 Magazine st. my10

HONEY—Best Cuba strained Honey, in tierces, barrels and kegs. For sale by LABORDE & XIQUES, 39 New Levee. je29

ENGLISH ALE AND PORTER—200 casks, for sale by E J HART & CO, 77 and 79 Tchoupitoulas st. je30

DAILY expected per ship Charlotte Reed, from Bordeaux—125 casks good ordinary family claret. For sale by BLANCHIN & GIRAUD, 44 Old Levee st. je29

LANDING ex ship Junius, from Bordeaux—100 boxes Chateau Belair claret; 150 do Haute Sauterne white wine; 30 casks St Julien claret; 8 quarter and 14 eighth pipes fine champagne cognac, F. Gerard. For sale by J VIOSCA, Jr, 29 Conti st. je28

LANDING ex ship Lecocq from Marseilles—600 baskets Plagniol and Bacigalupi oils; 200 boxes Castile soap; 40 casks Bergasse wine; 150 boxes Vermouth, Noilly, Prat & Co; 10 do Muscat wine; 150 do assorted pickles; 10 do stuffed olives; 10 do anchovies in oil; 20 do do in salt. For sale by J VIOSCA, Jr, 29 Conti st. je28

CHAMPAGNE WINE—100 baskets Piper Heidsieck; 50 do Heidsieck & Co; 150 do Leforrestier. For sale by J VIOSCA, Jr, 29 Conti st

HOLLAND GIN—15 pipes, various brands, for sale by X. LAMBERT, 62 Magazine st. je28

COGNAC—30 qr pipes, H. Sutton, 1800; 10 do do, do, 1831; 20 do do, do, 1840; 20 do do, Martellus, 1851; for sale by B. TALAMON, 181 Royal st. my26

DRIED FRUIT—900 bbls and bags apples and peaches, in store and for sale by DONNELLY, BEZZINA & CO, 68 and 70 Tchoupitoulas st. je2

COAL—800 tons Newcastle coal, on board the French ship Louisiane, for sale by V & E MAIGNAN, 20 St. Louis st. je30

STAR CANDLES—1000 boxes, for sale by E J HART & CO, 77 and 79 Tchoupitoulas st

WHISKY—150 bbls old Monongahela; 50 do do rye; 45 do do Bourbon; 200 do extra rectified; for sale by X. LAMBERT, 62 Magazine st. je28

Dissolution of Copartnership.
THE partnership heretofore existing between the undersigned, under the name and style of ROBERT B. AUCOIN & CO., is dissolved since the 1st instant, by limitation.
Robert B. Aucoin will attend to the liquidation of its affairs.
ROBERT B. AUCOIN, General Partner.
OMER GAILLARD, Partner in Commendam.
The undersigned will continue in the same line of business—Boots, Shoes and Hats, by wholesale—for his own account.
ROBERT B. AUCOIN, 12 and 14 Customhouse street. jy2

NOTICE OF COPARTNERSHIP.
THE partnership heretofore existing under the style of NORTH, SMEDES & CO. is this day dissolved. Their successors, NORTH, DUTHIL & CO., will attend to the liquidation.
E B SMEDES,
A. DUTHIL,
V. FAISANS.
New Orleans, July 1st, 1858.
NOTICE—The undersigned have this day formed a copartnership under the style of NORTH, DUTHIL & CO., and will carry on, as heretofore, the Dry Goods business, at the corner of Magazine and Common streets.
ALEX. DUTHIL,
VICTOR FAISANS,
EDWIN J. FORSTER,
GEO. W. BANCKER.
New Orleans, July 1st, 1858. jy1 1m

Office of the Hope Insurance Company of New Orleans.
NOTICE is hereby given, in conformity with article four of the charter of this company, that the annual election for nine Directors, to serve during the ensuing year, from the fourth Monday in this month, (July) will be held at the office of the company, corner of Canal street and Exchange Place, on MONDAY, the 12th instant, between the hours of 10 A. M. and 2 P. M.
LOUIS BARNETT, Secretary.
New Orleans, July 1, 1858. jy1 te

DYEING.
J. BONTEMPS, Dyer and Scourer,
69......BOURBON STREET......69
HAS the honor to inform the public that he has just assumed the business of the Dyeing establishment No. 73 Royal street, and that he will continue it, as heretofore, with the careful attention for which he is celebrated.
The manner in which, for the last twelve years, he has satisfied the numerous customers of his establishment on Bourbon street is a guarantee for those who may honor him with their patronage. jy2 3m

NOTICE.
THE public are hereby informed that the second MONDAY (12th) of July is positively the last day for the payment of their City Taxes without cost. The undersigned respectfully invites all who have not yet paid to come forward and do so.
ADAM GIFFEN, Treasurer. jy2 t12

Office of the Union Insurance Company of New Orleans.
NOTICE is hereby given that, pursuant to article fourth of the charter of the company, an election for Nine Directors to serve for one year, from the second Monday next ensuing, will be held at the office of the company, corner Canal and St. Charles streets, on MONDAY, the 12th inst., from the hours of 10 A. M. to 2 o'clock, P. M.
JULES DOLHONDE, Sec'y.
New Orleans, July 1, 1858. jy2 t11

AARON'S
Unrivaled Anti-Scorbutic Mouth Wash.
THIS great addition to the toilet will be generally appreciated after a fair trial. It has been submitted to the whole of the Dental Faculty of this city, and the certificates awarded herein must convince the most incredulous of the virtue of this unrivaled Mouth and Tooth Wash.
Its efficacy in swollen, inflamed or spongy gums renders it an invaluable wash to those persons so affected, and by constant use will keep the gums and mouth in a healthy state, and impart a fragrance to the breath not to be equaled by any like article now offered to the public.
The proprietor takes pleasure in citing the names of the following members of the Dental Faculty in New Orleans, who have furnished certificates attesting the excellence of his Tooth Wash:
JOHN S. CLARK, 124 Canal street.
FRED. M. KNAPP, 156 Canal street.
JAS. S. KNAPP, 16 Baronne street.
R. S. BATCHELOR, 119 Carondelet street.
R. A. PORTER, 157 Canal street.
A. P. DOSTIE, 10 Baronne street.
A. MILLER, 144 St. Joseph street.
J. A. DE HART, 20 Baronne street.
Also highly recommended by
Dr. W. S. CHANDLER, Carondelet street, corner of Lafayette street.
Dr. G. J. FREDERICKS, 121½ Canal street.
Dr. L. AUGSPATH, 195 Baronne street.
Dr. E. BOUCHON, 223 Bourbon street.
Dr. RANKS, St. Charles, near Euterpe street.
And by numerous others, too numerous to mention.
To be had of J. WRIGHT & CO., Agents, 21 and 151 Chartres street, and by Druggists generally. my21 6m

STATEMENT
OF THE
Affairs of the Star Insurance Company, for the Year ending May 31st, 1858.

| | | |
|---|---|---|
| Amount of Premiums received | | $112,225 71 |
| Premiums on Fire Risks | $57,657 12 | |
| Marine " | 35,066 20 | |
| River " | 19,502 39 | —112,225 71 |
| Less Premiums on Risks not terminated | 20,804 00 | |
| Premiums cancelled | 616 63 | — 21,420 63 |
| Amount of earned Premiums | | $90,775 08 |
| Paid Losses during the year, to wit: | | |
| Fire Losses | $7,486 17 | |
| Marine " | 11,474 30 | |
| River " | 1,367 96 | |
| Losses | 20,328 41 | |
| Paid 10 per cent Return Premium | 9,077 50 | |
| Paid Re-insurance | 3,213 59 | |
| Paid Expenses | 23,841 42 | — 56,501 92 |
| Net Profits on Premiums | | 35,274 06 |
| Interest Account | | 29,238 11 |
| | | 64,612 17 |
| Deduct as required by the charter, for the formation of a contingent fund, say | | |
| Total Amount of Interest | 29,238 11 | |
| 10 per cent. on amount of Profits | 3,527 40 | — 32,765 51 |
| Amount of profits to be divided | | 31,746 66 |
| The Company have the following assets, to wit: | | |
| Bills receivable, stock notes | $52,550 00 | |
| Premium | 23,992 85 | |
| Investments | 234,726 37 | —311,269 22 |
| Cash on hand | | 3,968 76 |
| Due for Premiums in course of collection | 11,649 82 | |
| Less 10 per cent | 1,164 95 | — 10,484 87 |
| | | $325,711 85 |

New Orleans, June 30, 1858.
STATE OF LOUISIANA, Parish of Orleans, City of New Orleans.
Be it remembered that, on the 4th June, 1858, before me, the subscriber, a Justice of the Peace in and for the parish and State aforesaid, personally appeared Placide Forstall, President, and Emile DeBuys, Secretary, of the Star Insurance Company, who, being duly sworn according to law, do depose and say that the above accounts are just and true, and a correct transcript from the books of the Company.
PLACIDE FORSTALL, President,
E. DEBUYS, Secretary.
Sworn to and subscribed before me this 4th day of June, 1858.
ARTHUR SAUCIER, Third Justice of the Peace. je5

TO THE LADIES.
ANTEPHELIC MILK —AND— Celebrated Toilet Powders —OF— JULES LUBIN, PARIS.
THESE POWDERS are superior to all others for preserving and beautifying the complexion; they soften the skin, impart to it a delicate whiteness and smoothness, prevent cutaneous eruptions, and stop too abundant perspiration. Travelers and persons living in warm climates will fully appreciate this indispensable and precious toilet article.
For sale by the principal druggists, and especially at WRIGHT'S and GUILLOT'S.
For sale, wholesale and retail, by the sole proprietor, F. F. HENRIQUEZ, Corner of Rampart and St. Louis streets, New Orleans. my10

DANZIGER'S
CHEAP DRY GOODS STORES.
Corner Robertson and Orleans streets, and 125 Rampart (Circus) street.
5000 YARDS fine LINEN, in remnants, at 20 cents per yard.
5000 yards fine LINEN at from 25 to 30 cents per yard.
1000 dozen LINEN CAMBRIC HANDKERCHIEFS, at $1 per dozen.
500 dozen TOWELS, at $1 25 per dozen.
A new supply of black CHANTILLY LACE MANTILLAS.
Cheap muslin mosquito BARS.
Canton Straw MATTING at 25 cts a yard. je19

DUFAUT & CO.
HAVE received per ship Gulf Stream, from Havre, per ships Pacific, Creole, Silas Holmes, Union, and per steamships Black Warrior and Empire City, from New York, their complete seasonable assortment of Morocco, Patent Leather, Linings, Varnish, French Satins, Congress Gaiters, and Boot Legs.
Their Cincinnati Leather, a superior and cheap article, is particularly recommended.
DUFAUT & CO., 91 Royal st, between Bienville and Conti. je14

KOHLSAAT BROTHERS,
IMPORTERS OF
DRESS AND MANTILLA TRIMMINGS,
BUTTONS, CHENILLE,
BERLIN ZEPHIR WOOL,
Gold and Silver Stars, Laces, &c.,
48 JOHN STREET, NEW YORK. je29 2m

FRUIT CANS FRUIT CANS!!
25......CONDE STREET......25
FOR SALE—LUDLOW'S PATENT infallible self-sealing air tight CANS, for preserving hermetically all kinds of fruits and vegetables, such as peaches, pears, apricots, berries of all sorts, tomatoes, apples, pears, beans, corn, asparagus, &c., &c. Manufactured by B. NAUTRE & CO., 25 Conde street. je16 1m

NOTICE.
THE public is hereby notified that Mr. ALFRED SARRAN holds my full power of attorney during my absence from the city, per act before E. G. Gottschalk, notary, on the 4th of June instant.
P. MALLARD. je6

CHOICE OLD WINES—Chateau Haut Brion, 1850, Jh. Eug. Larrieu, proprietor;
12 casks Claret, Ch. Ht. Brion, 1850, superior;
6 do White Wine, Preignac Lamontagne, 1850;
3 do Claret, Vve Merman, 1849;
6 do do Margaux, 1851;
21 do do Pauillac, do;
15 do do St. Emilion, do;
11 do do St. Estephe, 1852;
31 do Family Claret.
For sale by FAURES & NORMAN, 33 and 35 Royal st. my7

WHISKY, GIN, &c.—50 bbls old Bourbon, Rye and Monongahela; 25 do Fletcher's Whisky; 30 do New York Brandy; 10 do New York Gin. In store and for sale by HENRY VALETON, 20 and 22 Bienville st. je21

BEANS—200 bbls. white navy, for sale by MARKS & POLLOCK, 53 Tchoupitoulas st. je21

LANDING ex ship Junius, Erskine, master, from Bordeaux—15 qr. pipes cognac, Rochelle; 10 qr. pipes do, 1825; 6 eighth pipes do, old; 4 bales, 10,000 No. 5 corks in each; 1 bale, 10,000 pint corks in each. For sale by V. & E. MAIGNAN, 20 St. Louis st. je24

LANDING ex ship Junius, from Bordeaux—30 casks family wine, for sale by E. DECHAMPS, 21 St. Louis st. je28

LANDING ex ship Lecocq, from Marseilles—300 baskets Plagniol's olive oil, quarts; 300 boxes vermouth, Noilly, Pratt & Co; 40 do Muscat d'Or casks; 40 do rum punch; 50 do Swiss absynth, Noilly, Pratt & Co. For sale by BLANCHIN & GIRAUD, 44 Old Levee st. je28

ONIONS—500 barrels and sacks new, in store and for sale by DONNELLY, BEZZINA & CO, 68 and 70 Tchoupitoulas st. je28

Our Old Stand.
THE CLOTHING ESTABLISHMENT —OF— ALFRED MUNROE & CO.,
No. 34 Magazine street,
Is in constant receipt, by every steamer from New York, of large additions to their already immense stock of
Fashionable Clothing,
—For— MEN, BOYS AND YOUTH
—Also— Under Garments AND OTHER FURNISHING GOODS.
SOLE LEATHER TRUNKS, VALISES, CARPET-BAGS, UMBRELLAS, &c.
Life-preserving Vests.
The public attention is particularly called to this most desirable improved Life-preserver. Recent fatal occurrences should warn all to be prepared. Call and examine, at
ALFRED MUNROE & CO.'S, No. 34 Magazine street, corner of Gravier. je22

SUMMER GOODS.
LION & PINSARD,
66 and 68 Royal Street, corner Bienville,
HAVE just received per ship Gulf Stream an assortment of Summer Goods.
FOR LADIES.
Parasols, fans, small umbrellas, silk, Scotch and Persian thread gloves, handkerchiefs, embroidered chemises, collars and sleeves, cotton and Scotch thread hose, gaiters, silk head dresses, bracelets of every description, combs, necklaces, ear rings, pearl bracelets and brooches of assorted colors, corsets, brown and light shell and ivory tuck combs, fancy articles.
Fine French and American jewelry, imitation and mourning jewelry.
French perfumery, from the best Parisian manufactures.
Waist bands, ribbons, fringes, velvet ribbons, tapes, buttons.
FOR GENTLEMEN.
Perfumery, weapons, daggers, walking canes, umbrellas, Floberts weapons and caps, shirts, drawers, undershirts, vests, half hose, cravats, false collars, shirt bosoms, manchettes, &c.
LION & PINSARD, 66 and 68 Royal street, corner Bienville. je15

Œnanthe Iodine and Pastilles of Sarsaparilla, for Purifying the Blood.—Apothecary's Store corner Bourbon and Toulouse streets.
The efficacy of these remedies being sufficiently recognized by every one who has employed them as the best purifiers of the blood, we will confine ourselves to-day to a few remarks on their qualities.
It will suffice to say that the medicines dispensed at the store of Dr Hereu, where a number of certificates can be seen, emanating from persons well known in town and country, who have volunteered their testimony after obtaining the most satisfactory benefit from their use.
Many of these testimonials have already been published in the newspapers of New Orleans.
We have announced, and we repeat now, that the Œnanthe of Dr Hereu is but a modification of the Pastilles. Its taste is sweet; its effect infallible.
However, there are some organizations which, in order to eradicate disease, require a more potent medicine, and to these we recommend the above medicament Pastilles.
IMPORTANT REMARKS.
The constantly increasing success of Dr Hereu's new system of treating all kinds of diseases, especially those of a chronic nature, of the chest, venereal diseases, &c., compels him to fix the hours of consultation for all diseases, from 9 A. M. to 2 P. M.
Special hours for disease of the chest and venereal diseases, from 6 to 8 P. M. je14 2mcod

DIRECT TRADE.
BAYLOR & CO.
NOTICE is hereby given that all claims which may appear, upon proper examination, to be due from the books of BAYLOR & CO., and all claims which may be established by due process of law, will be promptly paid, with interest in full.
This occasion is taken to inform the friends of DIRECT TRADE and the correspondents of BAYLOR & Co., throughout the Cotton Districts that during the coming business season advances will be made, as usual, in New Orleans on Cotton for direct shipment to Europe, accompanied in all cases by guarantees for the balances due on each shipment.
Orders for Cotton Bagging will be filled by direct importation from Calcutta into the port of New Orleans.
So soon as the Cotton already sold can be identified, duplicate account sales will in every instance be made out in Europe by a Public Accountant, and sent to those interested. To save delay, PLANTERS who have shipped will send forward the marks and weights of their Cotton, and such other information as will facilitate the matter.
All letters, private as well as on business relating to the affairs of BAYLOR & CO., and direct trade will be addressed to "C. G. BAYLOR, 44 Lombard street, LONDON."
Notice of Dissolution.
NOTICE is hereby given that at the termination of the copartnership now existing according to written articles of agreement between the members of the firm of BAYLOR & CO., the same will be dissolved, and the unfinished business placed in liquidation.
C. G. BAYLOR.
Manchester, March, 1858. ap27 tf

HENRY VALETON,
20 AND 22 BIENVILLE STREET
HIS stock having been entirely renewed, he is enabled to offer dealers and purchasers all the advantages of the market. Orders carefully attended to.
WINES IN BOXES.
150 boxes claret, Chateau Lafitte, Chateau Giscours, Chateau Margaux, Chateau Latour, Chateau Haut Brion, &c.;
100 boxes claret, St Julien Medoc, Duvergier, Banle & Co;
200 boxes ordinary claret, various brands;
30 " superior Haut Preignac and Haut Barsac white wines;
100 boxes Haut Sauterne white wine, Duvergier, Banle & Co;
50 boxes Burgundy claret and white wine, Volnay, Clos Vougeot, Romanee, Nuits, Chambertin, Chablis, &c;
200 boxes Frontignan Muscat wine, various brands.
WINES IN CASKS.
10 casks superior Bordeaux wines;
50 " St Julien Medoc claret;
15 barrels Haut Sauterne white wine;
10 " Haut Barsac;
25 " Port wine;
10 " Madeira, Sherry and Malaga wines.
LIQUORS.
50 boxes Swiss absynth, best brands;
30 " kirschwasser, Richard & Muller and Neily;
20 " di Torino vermouth,
25 " green liquors, J Figuet & Co;
50 " assorted extra liquors, in decanters, half ditto, and in bottles, with metalic corks.
200 boxes fine and superfine assorted liquors, rich labels;
60 boxes extra curaçoa and maraschino;
500 baskets superfine, fine and extra anisette;
60 boxes Gouley & Boker's bitters;
150 baskets genuine Angers cherry bounce,
5 barrels cherry bounce,
5 " anisette.
PRESERVES.
20 cases sardines in oil, J Peneau, eighth boxes;
50 " " " " quarter "
30 " " " J Saunier, eighth "
20 " " " Deffes, half "
25 " boneless sardines, half and quarter boxes;
20 " plain green peas, various brands;
15 " plain mushrooms, & Daniel, Passy, whole and half boxes,
6 cases asparagus, whole and half boxes;
30 " 16 glass jars each, dried prunes, large size;
125 " fruits in juice and brandy fruits.
BRANDIES.
3 quarter pipes celebrated Brandywine cognac, W & Nartigue;
12 quarter and one eighth pipes fine champagne cognac, Gibos;
5 quarter and 1 eighth pipes Begerman Vintage cognac;
20 packages cognac, G F Bernard, A Rasteau, Pellerin, &c.;
4 bbls old Bourbon whisky;
10 " old rye whisky.
CHAMPAGNE WINES.
50 baskets, Heidsieck & Co, quarts and pints;
15 " Charles Heidsieck & Co, quarts and pints;
10 baskets, Piper, Heidsieck & Co, quarts and pints;
100 " various brands, quarts and pints.
SYRUPS.
Raspberry, gooseberry, strawberry, pineapple, vanilla, lemon, orange flower, orgeat, &c., big flavored and carefully prepared for the summer.
Also—A full and complete assortment of domestic and foreign articles generally; Gruyere cheese, truffled pies, German cigars, &c.
The whole is offered at the lowest market prices by HENRY VALETON, 20 and 22 Bienville street. my25

TOBACCO.
La Belle Creole 10s and 5s.
ESSENCE DE MIEL.
THESE extra fine and celebrated 10s and 5s are always on hand, and for sale by PATTON, SMITH & PUTNAM, corner Tchoupitoulas and Gravier sts. mh19tf

POTATOES—400 bbls and bags new, in good shipping order, in store.
ONIONS—350 bbls and bags new, in store.
BEANS—200 bbls small white navy, in store.
DRIED APPLES—300 bbls and bags, Western reserve, in good shipping order, in store.
DRIED PEACHES—50 bbls and bags, in store.
PEARL BARLEY—200 kegs fresh, in store.
SPLIT PEAS—200 kegs green and yellow, in store.
FLOUR—300 bbls fine, superfine and extra, in store.
RICE—50 tierces prime Carolina, in store.
COWPEAS—100 bushels fresh, in store.
GARLIC—400 bunches new, just received, in store and for sale by DONNELLY, BEZZINA & CO., 68 and 70 Tchoupitoulas st. je10

HAVANA CIGARS—1,250,000, of all the various sizes and of the most choice and finest quality, and comprising all the new and most favorite brands, say, in part, the El Sol, Washington, Ingenuidad, Nicotiana, Daniel Webster, El Acuerdo, Perla de [illegible], Flor de Folgeras, Perfeccion, San Roman, [illegible], Bueu Gusto, &c., in store and for sale by BORNIO & BROTHER, No. 34 Gravier st. je9

HAVANA CIGARS—236,000 cigars of all sizes and shapes, say Regalias, Media Regalia, Operas, Conchas, Londres, Millars, Breves, Cazadores, Cilindrados, &c., &c., of the following renowned and favorite brands, Nicotiana, Fontica, El Acuerdo, El Sol, No Brand, Flor de Sala, Flor de Mobila, La Cica, Flor de Charleston, and many others, just landing ex schooners M. A Stevens and C. Peudletos, from Havana, and for sale by BORNIO & BROTHER, 34 Gravier st. je9

LANDING ex ship Mayflower, from Bordeaux—25 boxes assorted brandy fruits, 50 do strawberries and raspberries in juice; 10 do tomato sauce; 10 do stuffed olives. For sale by HENRY VALETON, 20 and 22 Bienville st. je7

Figaro—No Plus Ultra.
A select lot of this celebrated brand of cigars, consisting of the following classes: Regalia Britanica, Comerciantes, Regalia Prensada, Flor Fina, Londres, Cilindrados, &c., &c., for sale by F. RIVAS, No. 32 St. Charles street, up stairs. je9

SOAP—350 boxes Winchester soap, in store and for sale by F JACOB, DUSSUMIER & CO, 46, 47 and 48 Old Levee. je12

HAVANA CIGARS—40,000 Media Regalia, Washington, 1st, 2d and 3d; 30,000 Millar, Maria Louisa; 15,000 Cilindrados, Daniel Webster, 37,000 Londres, Flor de Charleston; 9000 Plantation Cigars. Just received and for sale by BORNIO & BROTHER, 34 Gravier st. je10

LANDING ex ship May, from Bordeaux—50 casks Claret, Cotes de Bourg, 50 do do, Cotes Fronsac, 75 do do, St. Julien; 200 boxes do, Pomerol, 1851. For sale by J. N. CURIEN, 23 Toulouse street. je5

SWEET OIL—150 baskets Plagniol, pints and quarts, in store and for sale by F. JACOB, DUSSUMIER & CO, 46, 47 and 48 Old Levee st. je1

LANDING ex ship Junius, from Bordeaux—
70 casks Claret Wine, St. Julien;
15 do White Wine, Haut Sauterne;
27 bbls do do do do;
300 boxes Claret Wine, sundry brands;
215 do White Wine, Haut Sauterne.
8 quarter casks French Brandy.
For sale by X. LAMBERT, No. 62 Magazine street. je24

ANTEPHELIC MILK.
The only unquestionably efficacious article.
NO MORE WRINKLES! NO MORE FRECKLES!
The skin and the complexion regenerated by HENRIQUEZ'S GENUINE ANTEPHELIC MILK.
NOTICE.
Another preparation bearing the same name as the above, and which, it is claimed, has been used for the last nine years, was lately advertised in the Bee.
The analysis of the new article has satisfied me that the substance it contains is entirely different from that in my Milk, except the color, which any one can imitate.
I therefore, without entering into the least controversy, inform the ladies and the public generally, who have used my ANTEPHELIC MILK for the last year, and tested its excellence, that I am not responsible for any other preparation of this kind.
The genuine article is sold for sale, at $1, at F. F. HENRIQUEZ, Corner of St. Louis and Rampart sts.; ED. GUILLOT, 148 Royal st.; J. WRIGHT & Co., 21 & 151 Chartres st. my27

ANTI-GOUTY ELIXIR
OF
HIPPOLYTE BRIEUGNE,
INVENTOR OF THE ANTI-RHEUMATISMAL
Tropical Balm.
TILL now all medical science has had no power over the [illegible] disease which has ever made so many victims all over the earth, and still tears daily so many [illegible] from their occupations to give them up to the most painful sufferings. It is useless to recall to our minds the symptoms of this disease too well known to its numerous sufferers. It suffices to name them to appreciate the value of such a remedy against their return. Such is the effect of the Anti-Gouty Elixir, which is the result of the laborious searches of M. Hippolyte Brieugne, already known by the discovery of the anti-rheumatismal Tropical Balm, that has had down to this day so great a success. The Anti-Gouty Elixir, particularly directed for curing the fits of the gout, possess a power no less great, warranted by a long and personal experience of the inventor, and by repeated essays upon its numerous victims.
The Anti-Gouty Elixir is easy to take, and its taste is in no way disagreeable. It can be taken pure or mixed with two or three spoonfuls of tea or coffee. Its effects are felt after a few hours, whatever may be the intenseness of the fit. In twelve hours at most the sufferings disappear, and all the symptoms vanish away.
For sale at the general depot in New Orleans at J. WRIGHT & CO., 21 and 151 Chartres street.
And in the principal drug stores of the United States. my1a 1y

TONI-AROMATIC BITTERS.
A Cordial for Ladies and Aged Persons.
THIS highly agreeable cordial has no [illegible], and was prepared by me at the request of a number of families who had represented to me the inconvenience resulting from mixing those varieties of bitters which cannot be imbibed undiluted, the loss of time which they occasion, and the mistakes made from ignorance of the mode of administering them.
These well founded objections enabled me to understand the true causes which deter many persons from making use of their excellent and beneficial preparations. The one manufactured by me, to be taken pure, obviates all the difficulties alluded to. It is highly efficacious in cases of general weakness, and in nervous affections generally, and is a preservative from gastritis—that fatal disease so peculiar to warm and humid climates. It re-establishes the appetite, invigorates the general system, and in time restores a healthy color to persons who have acquired a lymphatic temperament.
This cordial possesses not only the property of stimulating the appetite, but of aiding digestion. If tempted by a sumptuous repast to indulge beyond the bounds of prudence, we suffer from a slow and impeded digestion, a small glass of this admirable liqueur occasions speedy relief and facilitates the work of nature.
Persons in good health may use it as a preservative and pleasant beverage. Its delicious aroma and taste render it such. Those who are in the habit of taking lunch, and particularly ladies, will find it an invaluable addition to this repast, not merely on account of its exquisite flavor, but from its digestive qualities.
The most delicate constitutions, from infancy to old age, of both sexes, may employ it without the slightest inconvenience.
Directions will be given to persons using it for the first time.
A. A. PEYCHAUD, No. [illegible] Royal street. ap19 3md&c

R. R. R.
HEALTH with [illegible] ... by the use of Radway's R. R. Remedies. There are none so sick or diseased, so weak, feeble or crippled with pain or infirmities, but that Radway's Ready Relief, Renovating Resolvent, or Regulators, as the nature of the disease or sickness may require, will quickly and rapidly cure.
These remedies consist of Radway's Ready Relief, Radway's Renovating Resolvent, Radway's Regulators. Each of these remedies possess special curative powers over certain diseases. Yet there are other diseases wherein their combined medicinal properties are required, and when thus used, if there is sufficient life and strength within the diseased or dying body to sustain their action, the patient will live and be restored to health.

| | |
|---|---|
| *Pain* | *R. R. Relief.* |
| *Acute Diseases* | *R. R. Relief.* |
| *Inflammatory Diseases* | *Relief and Regulators.* |
| *Miasmatic Diseases* | *Relief and Regulators.* |
| *Congestive Diseases* | *Relief and Regulators.* |
| *Scrofulous Diseases* | *Renovating Resolvent.* |
| *Chronic Diseases* | *Renovating Resolvent.* |
| *Syphilitic Diseases* | *Renovating Resolvent.* |
| *Constitutional Diseases* | *Resolvent and Regulators.* |
| *Skin Diseases* | *Renovating Resolvent.* |
| *Nervous Diseases* | *Resolvent, Relief, Regulators.* |
| *Infectious Diseases* | *Ready Relief and Regulators.* |

CONSTITUTIONAL DISEASES.
Many diseases that afflict humanity are inherited as heir-looms from the diseased bodies of sickly sires. Scrofula, Consumption, Syphilis and Fits are among the most common of constitutional diseases. Now, we care not how many generations the seeds of these diseases may have been established in the system, corrupting the blood—*Radway's Renovating Resolvent* will eradicate from the bodies of the afflicted every particle of diseased deposits, and fill the veins with new, pure and healthy blood.
CHILDREN'S DISEASES.
*Radway's Renovating Resolvent* should be hailed as a blessing by every mother throughout the land, whose infants are afflicted with Sores, Humors, &c. These breaking out thus early are evidences of disease transmitted from the parent stock. A few doses of the *Renovating Resolvent* will eradicate every vestige of the disease and insure the child a sound and healthy body.
R. R. R.—Radway's Ready Relief for Headaches, whether sick or nervous, Rheumatism, Diarrhea, Dysentery, Cholera Morbus, Cramps, Influenza, Bloody Flux, Paralysis, Lumbago, Gout, Neuralgia, Toothache, Small Pox, Fevers, Swollen Joints, Kidney Complaints, Scarlet Fever, Pains around the Liver, Pleurisy, Measles, Heartburn, and Pains of all kinds. Radway's Ready Relief will, in a few minutes, change the miseries you suffer to joys of pleasure.
R. R. R.—Radway's Renovating Resolvent, for the cure of chronic diseases—such as Scrofulous and Syphilitic complaints, Consumptive and other affections of the Lungs and Throat, Induration and Enlargements of parts, Eruptive and other diseases of the Skin, Nodes, Tumors, Ulcers, Dyspepsia, and all other diseases arising from an impure state of the Blood.
R. R. R.—Radway's Regulators will cure, effectively and speedily, Costiveness, Indigestion, Painter's Cholic, Lead Diseases, Inflammation of the Bowels, Dyspepsia, Liver Complaint, Diseases of the Heart and Kidneys, Female Complaints, Small Pox, Fevers, Measles, etc., etc. Whenever the system is out of order, or the blood impure, [illegible] Radway's Regulators should be taken without fail.
R. R. R. Remedies are sold by Druggists and Merchants everywhere.
Agents in New Orleans: J. WRIGHT & CO., 21 and 151 Chartres street. my14 1y

MEDICAL CARD.
W. HODENHAMER, M. D., having this day closed his office at 142 Canal street, New Orleans, will open it again on the 15th December next. It will be exclusively for the medical and surgical treatment of Chronic Diseases, especially those of the Lower Bowels—such as Piles, Constipation, Fistula, Fissures, Falling of the Bowel, Stricture of the Bowel, Ulcerations of the Bowel, &c. His office at 564 Broadway, New York, will be opened on the 15th of May inst, and continue open till the 1st of December next.
New Orleans, May 1, 1858. my3

Great Southern Depot,
CORNER ROYAL AND ST. ANN STREETS.
Direct Importation from Paris
OF PATENT MEDICINES, CHEMICALS, &c.
RECEIVED per ship Clara Wheeler—
3000 bottles Hoyer's cod liver oil;
2000 " Briant's syrup;
1200 " Flon's [illegible];
1000 boxes Regnauld's pectoral paste;
500 flasks Delangrenier's Arabian racahout;
1500 bottles Leroy's purgative and vomi-purgative;
600 flasks Rabaud's [illegible];
1000 flasks [illegible] cordial and Andaran [illegible];
500 boxes Mothes's capsules;
500 flasks [illegible];
[illegible]
750 flasks Raquin's [illegible] capsules;
24 dozen Sampson's [illegible];
6 dozen [illegible];
Boyveau Laffecteur's rob, [illegible] wine;
Beech paper and [illegible].
N. B. All the drugs, &c., sold at the above establishment are guaranteed genuine and the fact can be proved by the invoices if necessary.
Wholesale and retail. Prices moderate.
LOUIS CASTEL, Agent, Corner Royal and St. Ann streets. feb22

Gold and Silver Smith.
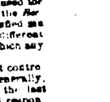
THE public are respectfully informed that gold, silver and plated articles of every description are repaired in the establishment of the undersigned by means of the new galvanism discovered and improved by himself.
Watches, clocks and chronometers repaired by one of the most skillful clockmakers in the city.
Jewelry repaired and silver ware renovated.
For sale low 200 dozen white metallic table sets, guaranteed for ten years.
C. ROUYER, 133 Chartres street. my27

Mechanical and Operative Dentistry.
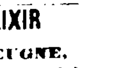
DR. A. P. DOSTIE manufactures Artificial Teeth after all the various methods, and respectfully invites those desiring beautiful and useful work to call and examine specimens of his workmanship. Teeth removed without pain. Office 10 Baronne street, two doors from Canal street. mar8 1y

TO THE LIQUOR TRADE.
M. BARNETT,
BOTTLER OF
WINES, LIQUORS, etc., etc.,
Corner Prytania and St. Mary streets, New Orleans.
Bottles, Labels and Packing furnished at $1 50 per case of one dozen, and put up in any brand desired.
All orders left with H. Marks & Co., Wholesale Grocers, corner of Gravier and New Levee sts will meet with prompt attention. ap21 1y

WHISKY—
50 barrels Old Monongahela Whisky;
40 " " Bourbon "
25 " " Rye "
100 " Rectified "
For sale by BLANCHIN & GIRAUD, 44 Old Levee street. my10

SUNDRIES—50 casks St. Julien Medoc claret;
6 casks very old St. Julien claret;
10 do family claret, St. Estephe;
8 do Haut Sauterne white wine,
50 boxes do do;
200 do claret, St. Julien Medoc,
100 do absynth, Sauvajol, Brunetton & Co.,
150 do vermouth, Noilly, Prat & Co., and Riviere Bros.;
15 qr pipes old M. H. sherry wine,
10 do Burgundy port,
6 pipes Holland gin,
50 qr pipes cognac, various brands.
For sale by X. LAMBERT, 62 Magazine st. my28