MARINE NEWS.

Port of New Orleans, Jan. 4, 1860.

CLEARED YESTERDAY.

Ship Ed Hyman, Neal, Liverpool, Cammack & Converse. Brig Colorado, West, Bristol (R I). Sch C F Knapp, Webber, Pensacola, R Overton & Co.

STEAMBOATS.

Louisiana, Johnson, from Alexandria. Cuba Kenner, Harmon, from Bayou Sara. J Kalbe, Thompson, from Louisville. Marmora, Williamson, from Cincinnati. Sunny South, Lynch, from Washington. W Bowen, Leclaire, from Washington. Argonaut, Boardman, from Mobile. Alice, Hill, Petit, from Bayou Sara. Texas Ranger, Radovich, from Lower Coast. A T Lacey, Taylor, from Cairo. Cedar Porter, Shields, from Vicksburg. Grand Steade, from Shreveport.

TOWBOATS.

Star, Whitney, from the Passes. W H Webb, Nickerson, from the Passes. Thomas McDaniels, — from the Passes. James L Day, Brown, from the Passes. Vandalia, Wright, from the Passes. Lucy, Davis, from the Passes.

ARRIVED YESTERDAY.

Steamship Gen Rusk, Deston, from Galveston, via Berwick's Bay... Steamship Matagorda, Gardner, from Indianola and Galveston... Ship Wanderer, Young, from Liverpool... Ship American, Potts, from Liverpool... Ship Frank Pierce, Leach, from Liverpool... Brit ship Warrior, McDonald, 45 days from Rio de Janeiro... Ship Armenia, Sullivan, from Bordeaux... Bark Harlequin, Torrance, from Liverpool... Bark Abraham, Baxter, 69 days from Rio de Janeiro... Span bark Valentina, Larrageta, from Malaga... Bark Sarah, Newton, 47 days from Genoa... Bark Moravia, Crowe, from Providence... Bark Meteor, Jenkin, 7 days from Charleston... Span brig Pepita... Sch Pendleton Church, from Wilmington... Sch Star, — from the Coast... Sch Wild Pigeon, O'Leary, from Pensacola... Sch Anna Belle, West, 3 days from Pensacola... Sch Gen Washington, Weston, 2 days from Mobile...

TOWBOAT REGISTER.

The Star, from the Passes—Towed down and to sea...

BELOW—COMING UP.

Steamship Florida, Nelson, from Apalachicola...

MEMORANDA.

Captain Baxter, of the bark Brabilentra, 69 days from Rio de Janeiro...

DISASTER.

PASSENGERS.

EXPORTS.

LIVERPOOL—Per ship Ed Hyman—3446 bales cotton...

IMPORTS.

GALVESTON AND SABINE—Per steamship Gen Rusk...

RECEIPTS BY THE RIVER.

RECEIPTS BY RAILROAD.

For Brazos Santiago. SOUTHERN STEAMSHIP COMPANY'S U. S. Mail Line—For Brownsville... The steamship ARIZONA... C. S. PAYNE, Manager, 37 Camp st.

Galveston and Matagorda Bay. SOUTHERN STEAMSHIP COMPANY'S U. S. MAIL LINE—For Indianola and Matagorda Bay. The steamship MEXICO... C. S. PAYNE, Manager.

For Port-au-Prince. To sail on the 10th January. THE A1 fast sailing clipper brig MINA... PHILLIPS & AYMER, 46 Camp street.

MRS. ALBE, MIDWIFE. RECEIVED by the Medical Faculties in Paris and New Orleans...

Grand Union Silver Cornet Band. THIS celebrated BAND, consisting of TWELVE PERFORMERS, are now prepared to make engagements for Military Parades, Concerts, Balls, Serenades, &c. Apply at No. 22 St. Charles street, UP STAIRS. SIMON GECKS, Leader.

Cheap Fuel. NEW ORLEANS GAS LIGHT COMPANY, October 20, 1859. WHILE the present building is going forward at the Station, the price of COKE will be continued at the present VERY LOW PRICE OF THIRTY-FIVE CENTS PER BARREL. It is a clean and pleasant fuel for house use... N. O. J. TISDALE, Treasurer.

COMMERCIAL.

OFFICE OF THE BEE, Tuesday Evening, January 3.

The demand for COTTON was ... sales of 11,500 bales, at firm prices...

LIVERPOOL CLASSIFICATION—LOUISIANA AND MISSISSIPPI.

Inferior... Ordinary... Good Ordinary... Low Middling... Middling... Good Middling... Middling Fair... Fair...

In TOBACCO we hear of 75 hhds. sold...

The sales of SUGAR include 300 to 400 hhds...

Of MOLASSES, some ... bbls. sold at 35 ... for inferior and fermenting...

FLOUR has improved, with sales of 350 bbls...

Of CORN, 350 sacks sold at ...

OATS have advanced, with sales of 300 sacks St. Louis...

In BRAN we hear of nothing doing.

The sales of PORK include 90 bbls...

In BACON, 32 casks Clear Sides sold at 12c...

In LARD we notice sales of 414 tierces Prime...

Of GREEN MEATS, 50,000 lbs. sold...

The sales of WHISKY include 152 bbls. Rectified...

In COFFEE the sales comprise 135 bags...

In FREIGHTS we notice Cotton shipping to Liverpool at 9-16d...

EXCHANGE is dull at our quotations: Sterling, 107¾@8¼. Francs, 5f 27½@5f 30. New York sixty days, 2¼@2 and 3⅛ discount. New York Sight, 1@1⅜ discount.

RILLIEUX & REGGIO, 180 (late 238) Bourbon Street.

THEIR customers and the public are respectfully informed that they have received their extensive assortment of Fall and Winter Goods, consisting in part of the following: Latest style Taffeta Dresses; Double skirt Barege Robes; Grenadine Bareges; rich Scotch Poplins; Printed Chine Muslins; Ottoman Velvet for Robes; Black Silk Velvet for Robes; ... Also, other goods too numerous to mention. RILLIEUX & REGGIO, 180 Bourbon street.

PHELAN'S Improved Billiard Tables and Combination Cushions.

Patented February 19, 1856; October 28, 1856; December 5, 1857; January 12, 1858; November 16th, 1858; and March 29, 1859. O'CONNOR & COLLENDER, Sole Manufacturers, 63, 65, 67 and 69 Crosby street.

THESE tables are in use and may be seen at "Miller's Southern Billiard Saloon," 105 Charles street...

McCerren, Landry & Co's Auction Mart.

THE undersigned having secured the commodious and central location at the corner of St. Charles and Perdido streets, known as Masonic Hall, have fitted up and established an AUCTION MART for the sale of— REAL ESTATE, SLAVES, STOCKS AND MERCHANDISE. —SALE DAYS.— FOR REAL ESTATE, SLAVES AND STOCKS—Tuesdays and Saturdays. FOR MERCHANDISE—Mondays and Thursdays. McCERREN, LANDRY & CO.

J. J. ALBERT.

33... CHARTRES STREET... 33. RECEIVED, by late arrivals from France, a most complete assortment of HATS and CAPS for the season...

HOUSE OF J. VINCENT. THE ONLY ONE.

CORNER CANAL AND CARONDELET STREETS. F. LEFEVRE, successor to J. Vincent...

INVIGORATING GRUEL. A. X. L. NOURISHING REMEDY. INVENTED AND PREPARED BY P. MARNAY.

THE inventor of this new and invaluable remedy has taken patents in France, England, Scotland, Ireland, Belgium and the United States...

EMPRESS CORSETS.

The only ones to which the Gold Medal was awarded at the Universal Exhibition in Paris. MRS. AD. FLANDRAIN, already so favorably known in New Orleans and the neighboring Parishes... No. 217 Royal street, between Dumaine and St. Philip streets, New Orleans.

Removal. 21... ROYAL STREET... 21. Opposite the Citizens' Bank.

A. F. DUFILHO,

MANUFACTURER of Cutlery, Surgical Instruments, Trusses, Apparatuses, &c. All repairs, even the most delicate, made carefully on the shortest notice. —IN STORE— A full and complete assortment of fine Cutlery, of all kinds. A. F. DUFILHO, 21 Royal street.

PELLEVOISIN BRANDY.

THE SOLE GENUINE.

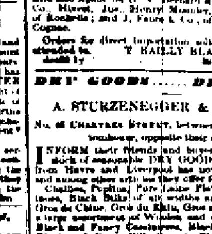

The undersigned, sole agent of MM. PELLEVOISIN Ainé & Co., of Rochelle, for the sale of their very celebrated high flavor and superior old ROCHELLE BRANDY, begs leave to advise the trade that he will have constantly on hand a good supply of this superior brand, in the U. S. BONDED WAREHOUSE... And also Agent for D. V. Bernard... T. BAILLY BLANCHARD, Jr., 36 Old Levee street.

DRY GOODS...... DRY GOODS.

A. STURZENEGGER & ETERNOD, No. 48 Chartres Street, between Bienville and Conti... INFORM their friends and buyers generally that their stock of seasonable DRY GOODS by the last arrivals from Havre and Liverpool has now become complete... We have constantly on hand double-barreled Guns, Pistols, Rifles and Caps... We sell at moderate prices, and our conditions are liberal.

For Sale in Bond. FIFTY BASKETS IMPERIAL CABINET CHAMPAGNE, pints and quarts by M. BARNETT, 82 Magazine street, above Poydras.

CIRCUS STREET INFIRMARY, NEW ORLEANS,

BETWEEN POYDRAS AND PERDIDO STREETS. Office 141 Canal street, between Phillipa and Baronne. Dr. STANFORD CHAILLE. A deposit of ten days is required from patients on their admission into the hospital. Rooms for patients of both sexes, $2 to $4 a day. Wards... Wards for slaves... a day. SURGICAL OPERATIONS CHARGED EXTRA. ... Children vaccinated every Saturday at 2 o'clock... Physicians' prescriptions will be carefully prepared at the drug store of the hospital.

THE LUXEMBURG HOSPITAL (NOW DR. HAYES'S)

IS being duly fitted for all classes of diseases—medical, surgical and midwifery cases... Terms of admission, $1 per day...

MEDICAL CARD.

W. BODENHAMER, M. D., having arrived in New Orleans, will, as usual, give his exclusive attention to the Medical and Surgical treatment of Chronic diseases, especially those of the Lower Bowel, such as PILES, CONSTIPATION, FISTULA, FISSURE, FALLING OF THE BOWEL, STRICTURE OF THE BOWEL, ULCERATION OF THE BOWEL, &c. His office is at 167 Canal street...

To Druggists and Planters

—IN— LOUISIANA, TEXAS, MISSISSIPPI, ALABAMA, &c. DRUGS AT WHOLESALE. CORNER NATCHEZ AND TCHOUPITOULAS STS.

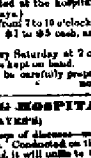

RECEIVED lately—2000 ounces French and American QUININE; 30 bbls CASTOR OIL; 35 boxes CAMPHOR; 50 do powdered ALUM; 20 bales SPONGES, various qualities; 40 do LINSEED; 20 do seed and powdered MUSTARD; 1000 boxes Castile SOAP; 500 pounds MANNA in tears and other; 200 do OPIUM; 25 do BORAX; 20 do SAGO; ... B. JOURDAN.

Direct Importation from Paris.

RECEIVED per ships Bamberg, Wurtemberg, Ariel, Gottenburg, Cumberland, New Hampshire and Pequod, from Havre— ... RICHARD GUILLOT, No. 166 Royal st.

H. J. RIVET, Wholesale and Retail Dealer in

DRUGS, MEDICINES, AND CHEMICALS, PERFUMERY, AND TOILET ARTICLES, Paints, Oils, Surgical Instruments, French and English Patent Medicines, &c., &c. 64... CUSTOMHOUSE STREET... 64. Between Chartres and Old Levee, NEW ORLEANS.

MR. H. J. RIVET BEGS leave to inform the public and his friends that his DRUG STORE has been opened at No. 64 Customhouse street...

TO FAMILIES. PECTORAL BALSAMIC SYRUP.

F. F. HENRIQUEZ, Corner of Rampart and St. Louis sts.

QUINIUM MALAGA WINE, ALFRED LABARAQUE & CO., Paris. THE QUINIUM WINE is a tonic and anti-febrile medicine... F. F. DUCONGE.

DR. L. DUPERRON, DENTIST,

CAN be profitably consulted, daily, at his office, Royal street, No. 94... Dental Operations generally, Setting of Artificial Teeth...

PRESERVE YOUR TEETH! J. A. CASADAVANT, Surgeon Dentist,

146 Royal street, between St. Peter and Toulouse, CONTINUES, at the above place, to perform all operations in the Dental art...

ESPLANADE STORE. Opening of Fashionable Goods.

This new establishment, rightly styled "THE CHEAP STORE," has just received a large assortment of BLACK SILK MANTILLAS AND BURNOUS... Silks for Dresses... DOUBLE SKIRT ENGLISH BAREGE ROBES... NEW STYLE EMBROIDERIES; VALENCIENNE SETS; EMBROIDERED HANDKERCHIEFS; Every variety of SHAWLS. Together with a large stock of ENGLISH and AMERICAN GOODS, to be sold at factory prices. DE MONTROND & CO., Cor. Esplanade and Victory streets, Third District.

TURCOTTE & BLANCAND, (SUCCESSORS TO A. PEPIN & CO.)

"RED STORE," BETWEEN THE TWO FRENCH MARKETS—the nearest to the Meat Market, and "Jackson Store," corner of St. Ann and Chartres sts. BEG to inform their friends and customers in general that they have received by the latest arrivals from Europe and the North a large assortment of FALL AND WINTER GOODS... TURCOTTE & BLANCAND.

Dresses, Corsets and Children's Clothing. REMOVAL. MRS. REBER informs her numerous customers and the public that she has removed from No. 162 Royal street to No. 157 Canal street...

GUILBAUX & GIEFERS,

133... ROYAL STREET... 133. SPLENDID assortment of fine and common SADDLES, for ladies, gentlemen and children...

MISCELLANEOUS.

NEW ORLEANS

—to— Grand Junction, Memphis and Cairo. NEW ORLEANS, JACKSON AND Great Northern Railroad. 1859. FALL AND WINTER ARRANGEMENT. 1860.

Passenger trains leave the depot of the Company, corner of Calliope and Magnolia streets, at thirty minutes past seven o'clock in the morning and at six o'clock in the evening, and arrive at New Orleans at thirty minutes past six o'clock in the morning and at seven o'clock in the evening, daily, Sundays included.

The staging on the Mississippi Central Road having been reduced to about twenty miles, and the gap being supplied with a sufficiency of four-horse coaches to convey, WITHOUT DELAY, passengers and baggage from one terminus of the road to the other, passengers to the NORTH, EAST and WEST will find this the *Quickest and Most Desirable Route*, saving several days' time, as well as the risk attending the navigation of the river.

Through Tickets on sale to the following points: To NEW YORK, with choice of 10 routes. To PHILADELPHIA, with choice of 10 routes. To BALTIMORE, with choice of 5 routes. To WASHINGTON, with choice of 5 routes. To NORFOLK, RICHMOND, LYNCHBURG, KNOXVILLE, CHATTANOOGA, ATLANTA, AUGUSTA, CHARLESTON, SAVANNAH, MEMPHIS, NASHVILLE, MAMMOTH CAVE, LOUISVILLE, CAIRO, ST. LOUIS, CHICAGO, DETROIT, NIAGARA FALLS, INDIANAPOLIS, CINCINNATI, CLEVELAND, BUFFALO, ALBANY, BOSTON, WHEELING, PITTSBURG.

TICKETS to all the above places and every important place in the NORTH, EAST AND WEST, can be obtained at the 'GENERAL TICKET OFFICE,' No. 46 St. Charles Street, directly opposite the St. Charles Hotel, or at the Depot of the N. O., J. & G. N. R. R., on Calliope street.

COMMUTATION TICKETS. Persons who reside in the city, and have a residence or establishment on the line of the road, can procure Tickets in packages of twenty-five to their personal use at reduced rates, at the Office, on St. Charles street. C. P. OAKLEY, General Ticket Ag't. BENTLEY D. HASELL, Chief Eng. and General Sup't.

NEW ORLEANS, JACKSON AND Great Northern Railroad.

1859... TRANSPORTATION DEPARTMENT... 1860. FREIGHT will be received at the Company's Depot, foot of Calliope street, up to 3½ P. M., daily, Sundays excepted... BENTLEY D. HASELL, Chief Engineer and General Superintendent. T. S. WILLIAMS, Master of Transportation.

Wilber's Omnibus Line. THE Coaches and Baggage Wagons of "WILBUR'S OMNIBUS LINE" will call for passengers at any of the Hotels or in any part of the city... C. WILBUR.

O. R. GRAHAM & CO.,

ORAVIER STREET... Between Camp and St. Charles. Importers of Foreign and Domestic DRY GOODS! —AGENTS FOR THE— York Street Flax Spinning Company of Belfast. RESPECTFULLY call the attention of the Trade to their very extensive stock... IN BOND FOR THE MEXICAN MARKET... Agents for Alexander's of Glasgow. Ball and Spool Thread. New Orleans, 16th December, 1859.

GAS FITTING, &c.

THE undersigned begs leave to inform his customers and the public in general that he will continue the business of the late firm of GRIMSHER & LOEFFLER, at No. 162, now No. 130 Chartres street... CHARLES LOEFFLER.

OLYMPE & CO.

34... Chartres Street... 34. HAVE just received for the Holidays—Christmas and New Years, a large assortment of Goods, such as BLACK AND WHITE LACE; INDIA EMBROIDERED CASHMERE SHAWLS; SPLENDID EMBROIDERED LACE AND GUIPURE KERCHIEFS; PEARL HEAD DRESSES; GOLD FILETS; PLAIN AND EMBROIDERED BALL DRESSES; SILK AND CASHMERE CLOAKS, SCARFS, &c., &c.

MILLINERY.

ROYAL STREET NO. 84. MISSES LEONTINE and CAROLINE, the Principal Directresses of Mrs. ALBERT's, beg leave to inform the public that they have opened a MILLINERY STORE at 84 Royal street...

JEAN AUGE,

No. 63 CHARTRES ST., cor. Bienville. MR. and MRS. AUGE having returned from France, their numerous customers and the public in general are respectfully informed that they have on hand a considerable assortment of the following Goods, carefully selected by themselves in the best Paris houses: Wigs, Bands, Tufts, Curls, new style, from their own establishment and by the best Paris workmen; Hair Work and Jewelry... A Hair-Dressing Saloon for the ladies; another for gentlemen.

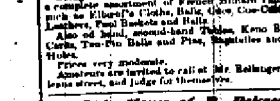

B. ANTOGNINI & E. RICHARD, Billiard Table Manufacturers,

No. 14 CONTI STREET, New Orleans. Sole Agents for L. DECKER'S MATCHLESS IMPROVED MECHANICAL CUSHIONS (Patented November 1856). RESPECTFULLY inform the public in general that they have constantly on hand a splendid selection of Satin, Oak, Mahogany and Rosewood Billiard Tables...

Late House of P. Delcroix. 100... CHARTRES STREET... 100. PAPER-HANGINGS. RECEIVED per ship Cumberland, an extensive and new assortment for spartments of all sizes. BARGAINS......... BARGAINS. ... HENRY HABERT.

JAMES M. PUTNAM,

Late of the firm of Hale, Rodd & Putnam, COTTON AND SUGAR FACTOR, COMMISSION AND FORWARDING MERCHANT. No. 38 Carondelet Street.

ENGLISH SUGAR KETTLES, WROUGHT AND CAST IRON,

From the Works of MESSRS. E. & J. RANKIN, Liverpool. THE subscriber, sole agent in New Orleans for these celebrated Kettles, has constantly on hand a large and complete assortment of both Wrought and Cast Iron Kettles, which he offers for sale. JUAN Y DE EGANA.

AUCTION SALES.

Succession of Marie Gertrude Tar, deceased wife of Joseph Bellevue. BY CHAS. E. FORSTALL, Auctioneer.

WILL be sold on SATURDAY, 4th February, 1860, at 12 o'clock, M., at the St. Louis Exchange, St. Louis street... A VACANT LOT OF GROUND situated in Faubourg Tremé...

ON ACCOUNT OF DEPARTURE. Valuable Family of Creole Slaves. BY CHAS. E. FORSTALL, Auctioneer.

WILL be sold on SATURDAY, 7th January, 1860, at 12 o'clock, M., at the St. Louis Exchange, St. Louis street— The creole negro woman HENRIETTE, aged about 37 years... ELVINA, 6 years old, EUGENIE, about 3½ years, and JOSEPHINE, about 14 months...

Valuable Cook, Washers, Ironers and House Servants. Succession of Anais Fortier, deceased wife of Michel Aime—No. 15,884. BY CHAS. E. FORSTALL, Auctioneer.

WILL be sold on THURSDAY, 12th January, 1860, at 12 o'clock, M., at the St. Louis Exchange... 1. SMITH, creole mulatto boy, aged about 25 years... 2. LAURENT, creole mulatto boy, brother of Smith... 3. EUGENE, his brother, aged 10½ years... 4. LOUIS, creole negro boy, aged about 35 years... 5. REBECCA, aged 35 years... 6. PAULINE, young creole girl, aged 13½ years... 7. MARIE LOUISE, creole negro woman, aged 23 years... 8. ZAIRE, creole negro woman, aged 28 years...

Succession of Miss Emilie Pirou—No. 15,586. BY CHAS. E. FORSTALL, Auctioneer.

WILL be sold on SATURDAY, 14th January, 1860, at 12 o'clock, M., at the St. Louis Exchange... A LOT OF GROUND situated in Suburb Tremé...

EDUCATION.

FOUNDED 1841......... INCORPORATED 1853. NEW ORLEANS Female Collegiate Institute, — BOARDING AND DAY SCHOOL FOR YOUNG LADIES, Under the Supervision of Madame ED. LOCQUET, No. 202 Camp Street, BETWEEN JULIA AND ST. JOSEPH STREETS. THIS establishment, founded by Dr. and Mrs. McCaulay...

Jefferson Academy, 3...BOURBON STREET, N. O...3. Conducted by G. J. LORD.

Madame Parent's Institution, Corner Royal and Hospital Sts. DAY AND BOARDING SCHOOL FOR YOUNG LADIES.

DAY AND BOARDING SCHOOL FOR YOUNG LADIES. Under the direction of MRS. CHARPAUX, At the corner of BAYOU and CLAIBORNE streets.

TERMS:		
Boarders, (washing included)	$25 per month.	
Half Boarders	12	do
Day Scholars, highest class	8	do
Do do second do	6	do
Do do third do	5	do
Lessons on the Piano	4	do

AUDUBON COLLEGE, Corner of Dumaine and Burgundy streets. UNDER THE DIRECTION OF C. LAVENDER.

MR. LAVENDER, successor to Mr. B. ROUEN, has the honor to inform the parents and guardians of the pupils intrusted to his charge that the reopening of the classes in this institution will take place from the 1st to the 5th of September...

JOSEPH ANGLAISE, SURGEON DENTIST,

245... ROYAL STREET... 245. Between St. Ann and Dumaine. Operations, from 8 A. M. to 2 P. M. Consultations from 3 to 4 P. M.

SALES BY J. B. WALTON.

Estate of the Late John McDonogh.

Great Sale of Lands in the Parishes of Orleans, St. Bernard, Plaquemines, Jefferson, St. Charles, St. James, Livingston, Lafourche Interior, East Baton Rouge, St. Tammany, Assumption, St. Landry and Calcasieu, on long credit, by order and for account of the McDonogh School Fund, city of New Orleans. BY J. B. WALTON, City Auctioneer, Office 10 Bank Place.

MONDAY, January 23, 1860, beginning at 12 o'clock M., at the St. Charles Exchange, and on the following day, if requisite—

LANDS IN THE PARISH OF ORLEANS. A TRACT OF LAND lying partly in the parish of Orleans and partly in the parishes of Jefferson and Plaquemines...

LANDS IN THE PARISH OF ST. BERNARD. LANDS IN THE PARISH OF PLAQUEMINES. LANDS IN THE PARISH OF JEFFERSON. LANDS IN THE PARISH OF ST. CHARLES. LANDS IN THE PARISH OF ST. JAMES. LANDS IN THE PARISH OF LIVINGSTON. LANDS IN THE PARISH OF LAFOURCHE INTERIOR. LANDS IN THE PARISH OF EAST BATON ROUGE. LANDS IN THE PARISH OF ST. TAMMANY. LANDS IN THE PARISH OF ASSUMPTION. LANDS IN THE PARISHES OF ST. LANDRY AND CALCASIEU.

TERMS AND CONDITIONS—One-fifth cash, and the balance in a credit of one, two, three and four years...

Estate of the Late John McDonogh. Unreserved Cash Sale of Titles of Lands situated in the Parishes of St. James, Ascension and Livingston, for the City of New Orleans. BY J. B. WALTON, City Auctioneer, Office, No. 10 Bank Place.

MONDAY, January 23, 1860, at 12 o'clock, M., at the St. Charles Hotel Exchange...

At Private Sale. BY ALFRED BOULIGNY, Auctioneer. A FINE one-story Brick House, containing two parlors...

J. B. WALTON, CITY AUCTIONEER,

Auctioneer, Appraiser, and General Agent, for the purchase and sale of Real Estate, Slaves, Lands, etc., etc. OFFICE, No. 10 BANK PLACE. THE undersigned, a duly licensed Auctioneer, will give his personal attention to all sales of Real Estate, Slaves, Furniture, Bank and other Stocks...

McCERREN, LANDRY & CO., AUCTIONEERS, APPRAISERS, AND GENERAL AGENTS

FOR THE SALE OF REAL ESTATE, SLAVES, FURNITURE, BANK STOCKS, PORT WARDENS' AND SUCCESSION SALES, CARGOES, STOCKS OF MERCHANDISE, &c., &c. PARTICULAR attention will be given to the purchase and sale of Cotton and Sugar Plantations. Our Mr. FOWEL, who has had an experience of many years in the land department of the State, will attend to land claims in the different land offices of Louisiana and the department at Washington City. Office and salesroom, Masonic Hall, corner St. Charles and Perdido streets.

New Orleans' Mutual Insurance Co.

111...... CANAL STREET...... 111. CAPITAL SUBSCRIBED...... $411,500. DIRECTORS: Alphonse Miltenberger, J. H. Gribble, A. Rosserau, P. O. Nabian, H. M. Wright, A. Brichard, L. Millaudon, G. Sabatier, O. Leeve, S. M. Derby, J. M. Bostaldo, J. Tuyes. This company, successors to the New Orleans Insurance Company, insure against the losses and damage by fire, the perils of the seas and rivers, at the current rates of premiums. J. TUYES, President. J. W. HINCKS, Secretary.

Louisiana State Insurance Co. OFFICE, No. 38 CAMP STREET.

Capital......... $300,000. DIRECTORS: J. LAFFITE, E. M. HARRIS, THEODORE FROIS, J. N. ROBERT, A. D. GRIEFF, J. A. BONNAFON, JACOB ZOLLY, AMADEO LANDRY, E. GANUCHEAU. This Company will be ready to transact business on the 1st SEPTEMBER NEXT, and will insure against the perils of the seas, rivers, and loss and damage by fire... A cash return premium of FIFTEEN PER CENT. will be made to those insuring in this office. E. GANUCHEAU, President. A. PICOLET, Secretary. New Orleans, August 19, 1859.

Louisiana Loan and Deposit Office, 79 St. Charles Street. MONEY loaned on REAL ESTATE, NOTES and PERSONAL PROPERTY of all kinds. Loans effected on commission. All business transactions will be strictly confidential. J. HART.

M. BARNETT,

No. 82 Magazine Street, IMPORTER AND DEALER IN FOREIGN AND DOMESTIC LIQUORS. AGENT FOR MICHAEL B. WOLFE'S SCHIEDAM SCHNAPPS. Bottling done for the trade and orders at shortest notice.

AUCTION SALES.

CREDIT SALE. Seasonable Dry Goods. By BLACHE & LEAUMONT. WEDNESDAY, 4th inst., at 10 o'clock, A. M., will be sold, at their auction rooms, No. 77 Chartres street— One hundred and fifty lots Seasonable Dry Goods.

Extensive Sale of Damaged Goods, from the stock of Messrs. Benthuysen, Lewis & Co. By order of the Board of Underwriters. BY E. ROGER & CO. WEDNESDAY, 4th January, will be sold, at 10 o'clock, at their sale room, No. 62 Old Levee street, 300 packages and lots of Staple and Fancy DRY GOODS...

CREDIT SALE. 125 Cases Boots, Shoes and Brogans. By E. ROGER & CO. THURSDAY, 5th January, will be sold, at 10 o'clock, at their new auction salesroom...

Stock of a Dry Goods Store without Reserve. BY M. BARNETT, Jr., Auctioneer. ON WEDNESDAY, the 4th January, 1860, at 10 o'clock A. M., at my auction store, corner of Chartres and St. Louis streets...

Tobacco! Tobacco! By D. E. MORPHY, Auctioneer. THURSDAY, the 5th inst., at 11 o'clock, A. M., will be sold, at the store of Messrs. A. Glenn & Co...

Cognac Brandies. By R. D. SYKES. THURSDAY, 5th January, 1860, at 4 o'clock, will be sold on the Levee, opposite the Mint landing...

Succession of Jean Maurice. BY ANTHONY FERNANDEZ, Auctioneer, Office, Exchange Alley, No. 49.

Exhaustive Long Credit Sale, without reserve, of very attractive Lots of Ground, situated at Brooklyn, between Algiers and Gretna. A fine opportunity for Merchants, Manufacturers, Mechanics and others... BY N. VIGNIE, Auctioneer.

(COMMUNICATED.) IN THESE DAYS OF PATENT QUACKERY... HOSTETTER'S CELEBRATED STOMACH BITTERS... HOSTETTER & SMITH, Pittsburg, Pa.

Sale of Negroes. MY HOUSE is now open, and a large supply of all classes of NEGROES offered for sale... WALTER L. CAMPBELL.

JUDICIAL SALES.

Bank of America vs Jean Baptiste Dupeire and Dupeire & Co. SIXTH DISTRICT COURT OF NEW ORLEANS— No. ... By virtue of a writ of fieri facias to me directed by the Honorable the Sixth District Court of New Orleans... E. T. PARKER, Sheriff of the Parish of Orleans.

Citizens' Bank of Louisiana vs Gaspard Didier. SECOND DISTRICT COURT OF NEW ORLEANS...

Jules Perreux vs John F. Gruber, A. A. Lye, J. F. Bakewell, E. Rareshide, James Beggs and Louis Powers, jointly and severally. FIFTH DISTRICT COURT OF NEW ORLEANS...

State of Louisiana vs Edw. Planchard. SIXTH DISTRICT COURT OF NEW ORLEANS...

Ludwine Dupuy, wife separated in property of Louis Joseph Grass, vs Elizabeth Christine Marguerite Lacy. SECOND DISTRICT COURT OF NEW ORLEANS...

JUDICIAL SALES.

Succession Sale. By WILLIAM ...., Sheriff of the Parish of St. Martin. EXTENSIVE SUGAR PLANTATION. BY virtue of an order of the Fourteenth Judicial District Court... A SUGAR PLANTATION... ALSO, THE FOLLOWING SLAVES: SQUIRE, negro man, aged about 47 years; BILL SCOTT, negro man, aged about 30 years; ... CONDITIONS...

LEGAL NOTICES.

DYEING.

J. BONTEMPS, Dyer and Scourer, 69...BOURBON STREET... HAS the honor to inform the public that he has just resumed the business of the Dyeing Establishment...

COSTUMES FOR MASQUERADES AND FANCY BALLS.

112...... CONTI STREET...... Between Dauphin and Bourbon Streets.

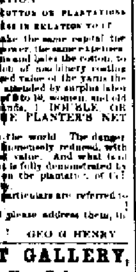

MME. GROUX, from Paris, Costumer, respectfully informs her customers and the public that she has received from Paris a fine assortment of COSTUMES, DOMINOS, MASKS, &c...

TO COTTON PLANTERS.

I TAKE pleasure in informing you that Messrs. MANDEVILLE & McCLEMENT are my only authorized agents in this city for making contracts for the use of MY INVENTION FOR SPINNING OF THE SEED COTTON ON PLANTATIONS INTO YARNS, AND ALL BUSINESS IN RELATION TO IT. ... MORE THAN DOUBLE THE PLANTER'S NET INCOME. ... GEO. G. HENRY.

JACOBS'S ART GALLERY, 93 Camp Street, New Orleans.

E. JACOBS AT HIS OLD POST AGAIN! THE subscriber respectfully informs the numerous patrons of this celebrated Daguerreotype, Ambrotype and Photograph Gallery, established in 1842, that he has secured for a term of years the services of Mr. E. Jacobs... L. S. LIPMAN.

FOSTER'S SLAVE DEPOT, NO. 157 COMMON STREET, NEW ORLEANS.

PLANTERS, merchants and others will find at this establishment, at all times, a large and well selected lot of Virginia, Carolina and Georgia NEGROES, comprising Field Hands, Mechanics, Cooks, Washers, Ironers and general House Servants...

Negroes for Sale. HAVING removed from Esplanade to the corner of Baronne and Gravier streets, two squares west of the St. Charles Hotel, where I will keep constantly on hand a choice lot of Maryland and Virginia NEGROES... J. M. WILSON.

AYA PANA BITTERS. Manufactured by J. Chauvel.

THESE BITTERS, which are confessedly superior to any hitherto prepared, constitute an admirable beverage when taken moderately, before or after meals. ... Apply at J. CAZAUX, 41 Old Levee, between Conti and Bienville streets.

A. ELIE,

PIANOS, PIANOS, AGENT. Of the manufacturer of H. HERZ... INSTRUMENTS OF SAX. HARMONIUMS AND HANDLE ORGANS. STRINGS OF ALL KINDS.

SOURDES & CHASSAIGNAC,

No. 78... CHARTRES STREET... No. 78. Music and Musical Instruments.

Harmonium and Mechanical Pianos. ADOLPHE PLANDRAIN, 44... CONTI STREET... 44. Between Chartres and Royal streets.

RICH DOUBLE PERCUSSION PIANOS, Greatly Superior to those used up to This Day. A. PERIER

HAS opened, on Royal street, No. 85, between Conti and St. Louis streets, his new Piano Store...

A. PERIER, 250... ROYAL STREET... 250. Between St. Philip and Ursulines streets.

SOLE AGENCY OF THE CELEBRATED STACKER IRON-WORKS, TENNESSEE.

THE undersigned has constantly on hand a full assortment of Sugar Kettles, Grate Bars and Furnace Mouths... F. F. LA VILLEBEUVRE, Commission Merchant, No. 13 Union street.

Havana Cigars.

HAVING received per steamer Habana a new selected assortment, we have now in store for sale a full and complete stock of every mark and size... ALVAREZ, FERNANDEZ & CO., 65 Customhouse street, between Chartres and New Levee sts.