MARINE NEWS.

Port of New Orleans, Jan. 25, 1860.

CLEARED YESTERDAY.

Ship Hannah Crooker, Hudson, New York, G A Fosdick & co
Ship Constitution, Wiggins, Liverpool, Slatter, Lovell & co
Bark Brunette, Stone, Cardenas, Wm J Dewey & co
Brig A A Chapman, Lowest, Havana, S Planche

ARRIVED YESTERDAY.

Ship Highland Light, Tripp, 18 days from Martinique, in ballast, to master.
Ship Frank Trenholm, Russell, 16 days from Boston, to G W Henson & co—30 dist. 43
Bark Linden, Kelly, from Ramsgate, 56th Nov., to master—Postal
Bark Caroline, (new) Packard, 30 days from Rockland, (Me) to Creevy & Farwell—1st dist. 45
Schr Emeline McLean, Rockhill, 14 days from Philadelphia, to Creevy & Farwell—2d dist. 36
Schr C W Bentley, Hall, 2 days from Mobile, to master—Basin.
Schr Olive Branch, Smith, 2 days from Mobile, to master—Basin.
Schr West Florida, Byrne, — days from Pensacola, to T Murray & co—Basin.
Schr Cinna, Waite, 7 days from Mobile, to master—Basin.
Schr Garibaldi, from the Coast—2d dist., P T.
Schr Adeline, from the Coast—3d dist., P T.
Schr Bellevue, from the Coast—2d dist., P T.
Sloop Tomserre, from the Coast—2d dist., P T.

AT CARONDELET CANAL.

Schr Cosmopolite, from Biloxi.
Schr Celeste, from Biloxi.
Schr Santario, from Biloxi.
Schr Mahonese, from Biloxi.
Schr Sarah Selby, from Pearl River.
Schr Mary Margaritte, from Black River.
Schr President, from Black River.
Schr Marie Southine, from Bayou Lacombe.
Schr Mathilde, from Bayou Lacombe.
Schr Pomme d'Or, from Amite River.
Schr Avert, from Shell Banks.

STEAMBOATS.

City of Madison, Neal, from Cincinnati.
St Cloud, Travis, from Cincinnati.
Champion, Moore, from St Louis.
Baltic, Belle Lyons, from Washington.
Texas Ranger, Ridenuth, from Balize.
[illegible]
Mary Keene, Robertson, from Shreveport.
Sunflower, Oliver, from Bayou Macon.
W Burton, Lamothe, from Washington.
W A Andrew, Carlston, from Bayou Bartholomew.
Lake, Taylor, from Batesville.
Belfast, Wray, from Memphis.
Peerless, Moore, from Ouachita.
Florida, Meyers, from Mobile.
Scotland, Hardy, from Nashville.
Grand Era, McLeod, from Bayou Sara.
Duncan F Kenner, Barnard, from Bayou Sara.
Flora Temple, Guidebeech, from Bayou des Glaize.

TOWBOATS.

J M White, Heaton, from the Passes.

TOWBOAT REGISTER.

The J M White, from the Passes—Towed down and [illegible]—brought up ship Enoch Train and bark Linden.

BELOW COMING UP

Ship G W Bourne, Edwards, from Rio de Janeiro, to G W Henson & co.
Ship Isaac Marsh, — days from New York.
Ship Belle Wood, Bush, from Mobile.
Ship Adelaide Belle, (British) Robinson, from Liverpool, 17th Nov., to J H Ashbridge & Nephew.
Bark Alexander H. (Genoese) from Messina—Fruit to W A Meyhem.
Bark Sea Breeze, Marx, from Palermo, 28th Nov., to A A Fellner & Hall.
Brig Sofia, (Spanish)

MEMORANDA.

[illegible]

EXPORTS.

NEW YORK—Per ship Hannah Crooker—212 bbls [illegible]
[illegible]
LIVERPOOL—Per ship Constitution—3552 bls cotton.
CARDENAS—Per bark Brunette—290 empty hhds [illegible]
HAVANA—Per brig A A Chapman—[illegible]

IMPORTS.

BOSTON—Per ship Frank Trenholm—[illegible]
RAMSGATE—Per bark Linden—321 tons iron [illegible]
ROCKLAND—Per bark Caroline—[illegible]
PHILADELPHIA—Per schr Emeline McLean—[illegible]
MOBILE—Per schr Olive Branch—500 barrels naval stores.
MOBILE—Per schr W Bentley—Naval stores.
MOBILE—Per schr Cinna—Naval stores.
PENSACOLA—Per schr West Florida—Lumber [illegible]
COAST—Per schr Garibaldi—[illegible]
COAST—Per schr Adeline—[illegible]
COAST—Per schr Bellevue—[illegible]
COAST—Per sloop Tomserre—[illegible]
BILOXI—Per schr Cosmopolite—[illegible]
BILOXI—Per schr Celeste—[illegible]
BILOXI—Per schr Santario—[illegible]
BILOXI—Per schr Mahonese—[illegible]
PEARL RIVER—Per schr Sarah Selby—[illegible]
BAYOU LACOMBE—Per schr Mathilde—[illegible]
BAYOU LACOMBE—Per schr Marie Southine—[illegible]
AMITE RIVER—Per schr Pomme d'Or—[illegible]
BLACK RIVER—Per schr Mary Margaritte—[illegible]
BLACK RIVER—Per schr President—[illegible]
SHELL BANKS—Per schr Avert—[illegible]

RECEIPTS BY THE RIVER.

CINCINNATI—Per steamer City of Madison—[illegible]
CINCINNATI—Per steamer St Cloud—[illegible]
ST LOUIS—Per steamer Champion—[illegible]
NASHVILLE—Per steamer Scotland—[illegible]
WASHINGTON—Per steamer Bayou Belle—[illegible]
BALIZE—Per steamer Texas Ranger—[illegible]
SHREVEPORT—Per steamer Mary Keene—[illegible]
BAYOU MACON—Per steamer Sunflower—[illegible]
WASHINGTON—Per steamer W Burton—[illegible]
BAYOU BARTHOLOMEW—Per steamer W A Andrew—[illegible]
BATESVILLE—Per steamer Lake—[illegible]
MEMPHIS—Per steamer Belfast—[illegible]
OUACHITA—Per steamer Peerless—[illegible]
MOBILE—Per steamer Florida—[illegible]
BAYOU SARA—Per steamer Grand Era—[illegible]
BAYOU SARA—Per steamer Duncan F Kenner—[illegible]
BAYOU DES GLAIZE—Per steamer Flora Temple—[illegible]

RECEIPTS BY RAILROAD.

Per Pontchartrain—Per steamer Florida—[illegible]
Per New Orleans, Opelousas and Western—[illegible]

JAMES W. PUTNAM,

Late of the firm of Hall, Rose & Putnam,

COTTON AND SUGAR FACTOR COMMISSION AND FORWARDING MERCHANT.

No. 72 Carondelet Street

CASCARILLA CREAM, FOR THE CITY AND THEATRE. — **CALCINED EGG SHELLS.** Prepared by C. Bouch & Co., Paris. [illegible] ED. GUILLOT, 142 Royal street.

AYA PANA BITTERS.

Manufactured by J. Chauvel.

THESE BITTERS, which are considered superior to all the hitherto prepared, constitute an admirable beverage [illegible]

These BITTERS are composed exclusively of the extracts of aromatic plants [illegible]

We might publish a host of certificates [illegible] AYA PANA BITTERS.

Apply at J. CAZAUX, 45 Old Levee, between Conti and Bienville streets.

Late House of

CLEMENCE GUERIN,

Royal st., bet. Toulouse and St. Louis.

MISS MADELEINE VUCHER, successor to Miss Clemence Guerin, begs leave to inform the ladies of New Orleans and of the country that she has just received from France a full and complete assortment of MILLINERY AND LATEST STYLE GOODS, such as Bonnets, Cloaks and Mantillas, Laces, Ladies' and Children's Furnishing Goods, etc.

All the articles above have been selected by Miss Clemence Guerin herself, and nothing has been spared to make the assortment one of the richest in the city.

The ladies are respectfully invited to call and judge for themselves.

Looking-Glasses ...... Looking-Glasses.

VICTORIN GUETTE,

.... ROYAL STREET 41

HAS on hand an extensive assortment of superior French Looking-glasses and Frames of every description, the latter being manufactured in his own establishment so as to withstand the effects of the climate of Louisiana. Large sizes and plate Profits.

N. B.—Looking-glasses and Frames of all sizes made to order and delivered within three weeks.

Louisiana Loan and Deposit Office,

71 ST. CHARLES STREET.

MONEY loaned on REAL ESTATE, NOTES and PERSONAL PROPERTY of all kinds. Loans [illegible]

All business transactions will be strictly confidential.

J. HART.

Chas. Farre Champagne.

SUCCESSOR TO MAX SUTAINE & CO., RHEIMS.

PURVEYORS to the Courts of France, Spain and Prussia, also to the celebrated Wellington Club, London.

Sillery, Cabinet, Imperial and English Creaming Champagnes. For sale by the principal grocers and wine dealers. Orders for direct importation received by

S. D. GRATIAA & CO., No. 30 Customhouse st.

For Rent.

A FRAME HOUSE on Dauphin street, No. 312, containing four rooms, one gallery with two [illegible] Possession given the first of February next. Apply to

J. DREBEN, Jr., 40 Chartres street.

Cream Chocolate and Bonbons!

G. LAVIE,

No. 21 ST. CHARLES STREET,

HAS received an extensive assortment of Cream Chocolate from the house of Masson, Paris; also Pâtés, Dragées, Bonbons, Fancy and Rich Boxes, &c.

TRUFFLES—400 quarter cans black truffles de Perigord, 1000 quarter cans pâtés truffes, imported per ship Ann Washburn, from Bordeaux. For sale by LANATA BROS., 8 and 11 Jefferson st.

CLARET—40 casks Claret, good ordinary; 800 boxes do. [illegible] For sale by FREAU & COUTURIE, 34 and 35 Gravier.

GREEN MEATS—[illegible] for sale by GALLOSO & PASCAL, 37 and 48 Old Levee st.

LARD—40 tierces and barrels Prime Leaf; 200 kegs and barrels; for sale by GALLOSO & PASCAL, 37 and 48 Old Levee st.

FISH—[illegible] barrels No. 1, Mackerel [illegible] For sale by GALLOSO & PASCAL, 37 and 48 Old Levee st.

MEXICAN TOBACCO—36 bales, for fillers and wrappers, in store and for sale by E. TROISGROS, 18 Customhouse street, between Chartres and Old Levee.

COMMERCIAL.

OFFICE OF THE BEE, Tuesday Evening, January 24, 1860.

The COTTON market has been better supplied to-day, and 12,500 bales have changed hands at full prices for the middling and better qualities.

LIVERPOOL CLASSIFICATION—LOUISIANA AND MISSISSIPPI.

Inferior	[illegible]
Ordinary	[illegible]
Good Ordinary	[illegible]
Low Middling	[illegible]
Middling	[illegible]
Good Middling	[illegible]
Middling Fair	[illegible]
Fair	—@—

In TOBACCO we hear of no transactions.

The sales of SUGAR embraced some 1500 hhds. at [illegible] prices. Fair to Fully Fair, 6¼@7¼c ℔ lb.

Of MOLASSES, 2500 bbls. sold at [illegible] for inferior and fermenting, and [illegible] for prime to choice, and [illegible] half bbls. at [illegible] gallon.

In FLOUR the transactions comprise 1800 bbls. superfine at $5 [illegible], and 1600 extra at $5 [illegible].

The sales of CORN embrace 3000 sacks, of which 1200 ordinary at 68c, 1200 at 70c, and 7150 at 75c ℔ bushel.

Of OATS, 600 sacks St. Louis sold at [illegible] bushel.

In BRAN we notice sales of 600 sacks at $1 05 ℔ 100 lbs.

Of HAY, 200 tons Western sold at $[illegible] ton.

The sales of PORK include 161 bbls. Mess and [illegible]

In BACON the transactions include 200 casks Ribbed Sides at —, and 30 at [illegible]

Of GREEN MEATS, 125,000 lbs. sold at 6c for Shoulders, and 8c for Hams and Sides, and 2500 Hogs Heads at [illegible]

In LARD we notice sales of 220 tierces at 10¼c, and 500 kegs at 11¼c ℔ lb.

Of BALE ROPE, 1100 coils machine sold at 8c, 2200 at 8¼c, and 400 at 8¾c ℔ lb.

Of WHISKY, 110 bbls. Rectified sold at 20@22c, and 150 Common at 21c ℔ gallon.

The sales of COFFEE include 450 bags at 11@11¼c, 45 at 11½c, and 250 at 11¾ @12c ℔ lb.

Of INDIA BAGGING, 500 bales sold, to arrive, at 13c ℔ yard.

In FREIGHTS we notice two ships taken for Liverpool at 9-16d. for Cotton, one British at the same, one for Havre at 1 3-16c, and one for Boston at 11-16c.

EXCHANGE has been in fair request at our quotations.

Sterling, 107¼@107½ and 107¾. France, 5f@2½@5f 22½. New York sixty days, 2@2½ ℔ cent. discount. New York Sight, ½@¾ discount.

Galveston and Matagorda Bay.

To sail on THURSDAY, 26th January, at 8 A. M.

NEW ORLEANS AND TEXAS U. S. MAIL LINE

SOUTHERN STEAMSHIP COMPANY—U. S. MAIL LINE—For Galveston and Matagorda Bay—The superior coppered and copper-fastened steamship MEXICO, W. H. Talbot, commander, will leave as above, carrying the U. S. mails. For freight or passage, having superior state-room accommodations, apply on board, or at the office of the Southern Steamship Company.

C. B. PAYNE, Manager, 57 Camp street.

☞ A steamship of this line will leave every Thursday and Sunday morning for the above ports.

Brazos Santiago.

To sail on FRIDAY, 27th instant, at 8 A. M.

NEW ORLEANS AND BRAZOS SANTIAGO.

U. S. MAIL LINE—SOUTHERN Steamship Company—For Brazos Santiago, via Indianola—The superior iron steamship ARIZONA, R. Smith, commander, will sail as above, carrying the U. S. Mail. For freight or passage, having elegant accommodations, apply on board, or at the office of the Southern Steamship Company.

C. B. PAYNE, 57 Camp street.

New Orleans, Florida and Havana U. S. Mail Line.

To sail on MONDAY, 30th instant, at 8 o'clock, A. M.

FOR KEY WEST AND HAVANA, via Pensacola, Apalachicola, St. Marks, Cedar Keys, Tampa Bay and Manatee.—The superior coppered and copper-fastened steamship MAGNOLIA, J. S. Crowell, commander, will leave as above, carrying the United States mails.

For freight or passage, having superior state-room accommodations, apply to C. B. PAYNE, Manager, 57 Camp st.

Freight to Apalachicola, St. Marks and Tampa Bay subject to lighterage at the steamer's expense, but at the risk of consignees.

No freight received without an order.

NEW ORLEANS, JACKSON, AND

Great Northern Railroad.

1859 .... TRANSPORTATION DEPARTMENT 1860

FREIGHT will be received at the Company's Depot, foot of Calliope street, up to 3.30 P. M. daily, Sundays excepted.

All freight intended for transportation must be distinctly marked with the name or initials of consignee and place of destination; and no freight will be received unless consigned to established stations on the line of the road or its connections.

Bills of lading or receipts for freight may be obtained at the Depot, or at Messrs. Carson & Armstrong's, Camp street, by those who wish to use them.

The Company holds itself responsible for the value of all cotton shipped by the road which may be lost by fire from the time it is receipted for at stations on the line until twelve hours notice to consignees of its arrival at the Depot in this city.

This Company, and all the Railroad Companies constituting the "Great Southwestern" line between New Orleans and New York, having made arrangements with the Adams Express Company to run a regular daily through Express between the two cities, the Express business heretofore carried on by the Railroad Company for its own account is discontinued, and all express matter will be carried by the Adams Express. Information can be obtained on that subject from J. J. McKeever, Esq., 36 Camp street.

Agents of the Railroad Company are not permitted to receive or receipt for bank notes, specie, jewelry or other express matter. These will be received only by the Adams Express, 36 Camp street.

BENTLEY D. HASELL, Chief Engineer and General Superintendent.

T. S. WILLIAMS, Master of Transportation.

Wilber's Omnibus Line.

THE Coaches and Baggage Wagons of "WILBER'S OMNIBUS LINE" will call for passengers at any of the Hotels or any part of the city, by leaving orders at the office of the N. O. J. & G. N. R. R., Camp street, or at the office, No. [illegible] Carondelet street.

L. S. WILBER.

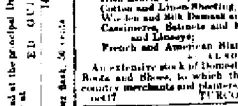

B. ANTONINI & E. RICHARD.

Billiard Table Manufacturers,

No. 16 CONTI STREET, New Orleans,

Sole Agents for L. Decker's

MATCHLESS IMPROVED MECHANICAL CUSHIONS

(Patented November 8th, 1856)

RESPECTFULLY inform the public in general that they have constantly on hand a splendid selection of Satin, Oak, Mahogany and Rosewood Billiard Tables, with slate, marble or wood beds, furnished with the celebrated Mechanical Patented Cushions.

[illegible]

Also—Cues, Balls, Tables, Cloths, [illegible]

Prices very moderate.

TURCOTTE & BLANCAND,

SUCCESSORS TO A. PEPIN & CO.

RED STORE, between the two French Markets

BEG to inform their friends and the public in general that they have received by the latest arrivals from Europe and the North a large and well assorted stock of FALL AND WINTER GOODS, [illegible]

[illegible]

An extensive stock of Domestic Goods, Clothing, Hats, Boots and Shoes, to which they call the attention of country merchants and planters.

TURCOTTE & BLANCAND.

To Druggists and Planters

—IN—

LOUISIANA, TEXAS, MISSISSIPPI, ALABAMA, &c.

DRUGS AT WHOLESALE,

CORNER NATCHEZ AND TCHOUPITOULAS STS.

RECEIVED lately—
2000 ounces French and American QUININE;
30 bbls. CASTOR OIL;
20 boxes CAMPHOR;
30 do. powdered ALUM;
30 bales SPONGES, various qualities;
30 bbls. LINSEED;
20 do. and 600 powdered MUSTARD;
100 boxes Castile SOAP;
300 pounds MANNA in tears and other;
25 do. OPIUM;
10 do. BORAX;
30 do. MAGOT;
Select Gum Arabic Powders;
Do. Adragant do.;
Do. Liquorice and Marsh Mallow Powders;
Extracts of Vanilla, French and Tilden Extracts, Jalap do., Hop do., Sarsaparilla do., Hemlock do., &c.; French Chemicals; Ergotin, Ricotin, Veratrin, &c.

B. JOURDAN.

GREAT SOUTHERN DEPOT.

CENTRAL COMMISSION HOUSE,

Corner Royal and St. Ann sts.

DIRECT IMPORTATION from Paris of PATENT MEDICINES, CHEMICALS, DRUGS, &c.

The above house, the depository of an extensive assortment of all the French Patent Medicines, Chemicals, Drugs, &c., is recommended to Druggists, country merchants, and commission merchants having business connections with the neighboring States and Mexico.

LOUIS CASTEL, Agent.

Great Southern Depot, corner Royal and St. Ann streets.

Iron and Quinquina.

THIS mixture, heretofore deemed impossible, has just been received by the house of Dorvault, in Paris. The tonic Quinquina Ferruginous Syrup has been most successfully used in cases of Chlorosis, Pains in the Stomach, Loss of Appetite, Painful Digestions, and is specially suitable for lymphatic and delicate persons.

The tonic Quinquina Ferruginous Syrup is recommended to physicians, who are invited to call and see the same at the house of Guillot, the depositary.

EDOUARD GUILLOT, 142 Royal street.

SPLENDID NEW YEAR'S GIFTS.

PERSONS desirous of offering New Year's Gifts are reminded that the article which pleases most is always the one which causes the giver to be remembered the longest, especially when it proves useful.

Therefore, call and visit G. DUPUY'S store, 61 Royal street, near Bienville, where you will find an immense quantity of French Looking-Glasses, Psyche and Oval Toilet ditto, Shaving and Traveling Glasses, &c.

Engravings of all kinds and at all prices.

A considerable selection of Stereoscopic Views and Stereoscopes.

Window Shades and Clasps.

Silk and Silk and Woolen Tassels, all prices and qualities.

GOODS HIRED OUT for BALLS and EVENING PARTIES.

A discount of 20 per cent. on account of liquidation, is allowed those buying Stereoscopic Views by the dozen.

Pictures renovated.

G. DUPUY.

ESPLANADE STORE.

Opening of Fashionable Goods.

This new establishment, rightly styled "THE CHEAP STORE," has just received a large assortment of

BLACK SILK MANTILLAS AND BURNOUS,

of the latest Paris style, and of every price. Also, a great selection of

Silks for Dresses,

to be sold at very limited prices, as they have been purchased at auction, in New York, much below their cost.

Let us mention at the same time,

DOUBLE SKIRT ENGLISH BAREGE ROBES,

measuring twenty-two to twenty-five yards, for $4.

NEW STYLE EMBROIDERIES;

VALENCIENNE SETS;

EMBROIDERED HANDKERCHIEFS;

Every variety of SHAWLS.

Together with a large stock of ENGLISH and AMERICAN GOODS, to be sold at factory prices.

DE MONTROND & CO.,

Cor. Esplanade and Victory streets, Third District.

LANDING ex ship Athena, from Bordeaux: 40 casks claret, St. Emilion; 40 do. do. Cotes Frontenac; 30 do. do. Chateau de Malivande; for sale by J. FORMER, 29 Toulouse st.

MISCELLANEOUS.

DUCONGE'S

PECTORAL BALSAMIC SYRUP.

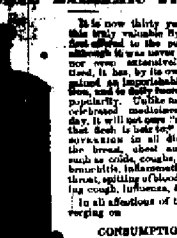

It is now thirty years since this truly valuable Syrup was first offered to the public, and although it was never "puffed," nor even extensively advertised, it has, by its own merit, gained an imperishable reputation, and is daily increasing in popularity. Unlike most of the celebrated medicines of the day, it has not cost one "all the ills that flesh is heir to," but it is sovereign in all diseases of the breast, chest and lungs, such as colds, coughs, catarrhs, bronchitis, inflammation of the throat, spitting of blood, whooping cough, influenza, &c.

In all affections of the lungs, verging on

CONSUMPTION,

it has been found to prevent that dreadful scourge, whenever timely resorted to.

It has also been found beneficial in many cases of rheumatism, diarrhea, dysentery, summer complaints, and especially in those cases of "cholerina," which, for want of proper notice, so often degenerate into confirmed cholera.

The proprietor could publish hundreds of certificates establishing the efficacy of the

PECTORAL BALSAMIC SYRUP,

but this mode of recommendation has been so much abused that the subscriber places but little faith in these certificates. The proprietor is, therefore, willing to let his Syrup stand upon its own merits.

It is not only the BEST, but the most pleasant preparation ever offered to the public; indeed it is so palatable that even children take it without the least difficulty, and it requires no particular diet.

IT IS ALSO THE CHEAPEST,

because the bottles not only hold more Syrup than any other, but, owing to its peculiar composition, this Syrup will keep for years without fermenting, and can be used in families as required, by simply keeping the bottle corked.

Prepared and sold at the laboratory of the sole proprietor, F. P. DUCONGE, No. 39 Chartres street.

Sold, also, by JAMES SYME, Druggist, 134 Canal street, E. J. HART & CO., 73 Tchoupitoulas street, J. WRIGHT & CO., 21 and 151 Chartres st., and all respectable Druggists in the State.

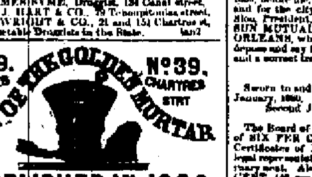

ESTABLISHED IN 1829.

By

F. P. DUCONGE.

Importer and Wholesale Dealer.

ENGLISH, FRENCH AND AMERICAN CHEMICALS, DRUGS, &c.

This House has the advantage of offering to the Country Physician and Planter, in the same establishment, a complete assortment of

PURE DRUGS, CHEMICALS AND PHARMACEUTICAL PREPARATIONS,

Adapted to both American and French Practice.

As also an extensive stock of the most approved and popular

AMERICAN, FRENCH AND ENGLISH PATENT MEDICINES.

Together with a choice variety of every article more or less connected with this business.

AYER'S AGUE CURE,

FOR THE SPEEDY CURE OF

Intermittent Fever, or Fever and Ague, Remittent Fever, Chill Fever, Dumb Ague, Periodical Headache, or Bilious Headache, and Bilious Fevers; indeed for the whole class of diseases originating in biliary derangement, caused by the malaria of miasmatic countries.

NO one remedy is louder called for by the necessities of the American people than a sure and safe cure for Fever and Ague. Such we are now enabled to offer, with a perfect certainty that it will eradicate the disease, and with assurance, founded on proof, that no harm can arise from its use in any quantity.

[illegible]

Fever and Ague is not alone the consequence of the miasmatic poison. A great variety of disorders arise from its irritation, among which are Neuralgia, Rheumatism, Gout, Headache, Blindness, Toothache, Earache, Catarrh, Asthma, Palpitation, Painful Affection of the Spleen, Hysterics, Pain in the Bowels, Colic, Paralysis and Derangement of the Stomach, all of which, when originating in this cause, put on the intermittent type, or become periodical. This "CURE" expels the poison from the blood, and consequently cures them all alike. It is an invaluable protection to immigrants and persons travelling or temporarily residing in the malarious districts. [illegible]

Ayer's Cathartic Pills,

FOR ALL THE PURPOSES OF A FAMILY PHYSIC,

are so composed that disease within the range of their action can rarely withstand or evade them. [illegible]

Ayer's Cherry Pectoral,

For the rapid cure of Coughs, Colds, Influenza, Hoarseness, Croup, Bronchitis, Incipient Consumption, and for the relief of Consumptive Patients in advanced stages of the disease.

So wide is the field of its usefulness, and so numerous are the cases of its cures, that almost every section of country abounds in persons publicly known, who have been restored from alarming and even desperate diseases of the lungs by its use. [illegible]

PREPARED BY

DR. J. C. AYER & CO.,

LOWELL, MASS.

For sale by J. WRIGHT & CO., 21 and 151 Chartres st.

CIRCUS STREET INFIRMARY,

NEW ORLEANS,

BETWEEN POYDRAS AND PERDIDO STREETS

DR. MERCIER, 101 Canal street, between Philippa and Rampart. Dr. STANFORD CHAILLE, 200 Camp street.

A deposit of ten days is required from patients on their admission into the hospital.

[illegible]

SURGICAL OPERATIONS CHARGED EXTRA

[illegible]

TO FAMILIES. PECTORAL BALSAMIC SYRUP. [illegible] **F. P. HENRIQUEZ,** Corner of Rampart and St. Louis sts.

Direct Importation from Paris.

RECEIVED per ships Bamberg, Wurtemberg, Ariel, Gallenberg, Cumberland, New Hampshire and Pepin, from Havre—
3,000 flasks Roger's Powder;
3,500 do. Pelletier's Santonine Lozenges;
2,000 do. Colin's Lozenges;
2,500 do. Pastilles;
1,500 do. Helmine;
400 bottles Fioraventi's Balm;
400 do. Soothing Balm;
2,500 do. Quinquina Malaga Wine;
1,500 flasks Nafe's Sirup;
1,500 boxes Paste;
300 cakes Desbrieres's Chocolate;
1,800 flasks Ether Drops;
1,200 do. Clark's Capsules;
1,800 do. Raquin's;
400 do. Pierlot's Anodine Valerienate;
400 do. Vallet's Pills;
1,500 do. Flon's Sirup;
2,500 do. Auberger's Lactucarium Sirup;
5,000 do. Leras's Phos. of Iron;
1,000 do. Churchill's Sirup;
5,000 Poppy Heads;
1,000 flasks Mineral Sulphurous Sirup;
450 pounds Orcine;
1,500 flasks Dr. Lavilie's Cordial;
1,500 do. Pills;
250 pounds Ind. of Potassium;
250 do. Liquid Amnodine;
1,000 flasks Jongh's Cod Liver Oil;
5,000 bottles Briant's Sirup;
500 do. Lamouroux's Sirup;
5,500 boxes Vichy Pastilles;
500 bottles Johnson's Sirup;
500 boxes Gelis & Conte's Lozenges;
500 flasks Leroy's Pills;
200,000 tissue Fras, &c., &c.

EDOUARD GUILLOT, No. 142 Royal st.

JACOBS'S ART GALLERY,

93 Camp Street, New Orleans.

E. JACOBS AT HIS OLD POST AGAIN!

THE subscriber respectfully informs the numerous patrons of this celebrated Daguerreotype, Ambrotype and Photograph Gallery, established in 1842, that he has secured for a term of years the services of Mr. E. Jacobs, the original proprietor, who has just returned from Europe, with all the late improvements in the art. Patrons may therefore rely on being furnished with portraits of the finest finish.

Miniatures of all sizes in oil colors, on ivory or other material, so as to suit the taste and price of all, will be taken in unsurpassable style. Photographs from life, or from other pictures of public or private buildings, or of machinery, will be taken of any size required, either plain or painted.

The best artists in the United States are employed, and all work done will be guaranteed to give satisfaction.

Instruction given in the art.

The gallery is to elegantly fitted up with an extensive collection of works of art and vertu, and ladies and gentlemen are respectfully invited to visit it.

Prices moderate.

Terms—Cash on delivery.

L. S. LIPMAN.

SOLE AGENCY

OF THE CELEBRATED

STACKER IRON-WORKS,

TENNESSEE.

THE undersigned has constantly on hand a full assortment of Sugar Kettles, Grate Bars and Furnace Mouths, which he offers at the following rates: [illegible]

B. F. LAVILLEBEUVRE, Commission Merchant, No. 88 Gaton street.

Advances.

WE will make liberal cash advances on shipments of cotton to our friends in Liverpool, or to transfer to New York.

[illegible]

INSURANCE.

Office of the Sun Mutual Insurance Co. OF NEW ORLEANS.

FOURTH ANNUAL STATEMENT.

NEW ORLEANS, January 11, 1860.

In conformity with the requirements of their Charter, THE SUN MUTUAL INSURANCE COMPANY publish the following statement:

Amount of premiums received for the year ending December 31, 1859		$735,305 82
Amount of unterminated risks, 31st December, 1858		110,905 00
Total amount of premiums for the year ending 31st December, 1859, viz		846,190 82
For premiums on fire risks	$309,618 96	
For premiums on marine risks	236,980 33	
For premiums on river risks	306,631 95	
		854,190 82
Less premiums on risks not terminated 31st December, 1859	130,362 00	
Return premiums	3,418 54	
		133,800 54
Net earned premiums for the year ending 31st December, 1859		720,380 28
Losses paid during same period, viz:		
On fire risks	300,840 36	
On marine risks	69,103 40	
On river risks	70,554 64	
	440,497 45	
Deduct discount, interest and savings, less reinsurance, expenses, &c	56,830 81	385,656 58
Net profits for the year ending 31st December, 1859		346,543 78

The Company have the following assets, viz:

Invested in Bank Stocks, City and State Bonds	809,129 60
Loans on pledge of Bank Stock and City Bonds	575,500 00
Bills receivable at short time for premiums	125,530 72
Premiums due in course of collection	21,415 39
Scrip of sundry Insurance Companies	15,494 00
Cash on hand	115,008 76
Total amount of assets	1,505,798 73

STATE OF LOUISIANA, PARISH OF ORLEANS, City of New Orleans.

Be it remembered, that on this 12th day of January, 1860, before me, the subscriber, a Justice of the Peace in and for the city aforesaid, personally appeared Thos. Sloo, President, and James Edwards, Secretary, of the SUN MUTUAL INSURANCE COMPANY OF NEW ORLEANS, who, being duly sworn, according to law, do depose and say that the above accounts are just and true, and a correct transcript from the books of said Company.

THOMAS SLOO, President.
JAS. EDWARDS, Secretary.

Sworn to and subscribed, before me, this 12th day of January, 1860. D. F. MITCHELL, Second Justice of the Peace, Parish of Orleans.

The Board of Directors have resolved to pay an Interest of SIX PER CENT. IN CASH on the outstanding Certificates of Profits to the holders thereof, or their legal representatives, on and after the 13th day of February next. Also, to declare a dividend of FORTY PER CENT. (40 per cent.) on the net earned Premiums of the Company, for the year ending the 31st December, 1859, for which Certificates will be issued on the 15th March next.

The Directors, after reserving ONE MILLION OF DOLLARS of profits, have further resolved that all the outstanding Certificates of Profits of the issue of the year 1858 be redeemed and paid to the holders thereof, or their legal representatives, on and after the 15th day of February next. The Certificates to be produced at the time of payment for cancellment, and interest on same to cease after the 31st December, 1859.

THOMAS SLOO, President.
JAMES D. DENEGRE, Vice-President.
JAMES EDWARDS, Secretary.

DIRECTORS:

James D. Denegre,	E. J. Hart,
A. D. Kelly,	John C. Ricks,
Hugh Wilson,	H. Wheeler,
J. F. de Egana,	H. T. Lonsdale,
Henry Renshaw,	John O. Gaines,
A. C. Townsend,	Thomas Sloo.

Home Mutual Insurance Company

OF NEW ORLEANS.

The following statement of the affairs of this Company is published in conformity with the requirements of their charter.

Amount of premiums for the year ending 31st December, 1859		$661,058 85
Amount of unterminated risks, 31st December, 1858		78,646 00
Total amount of premiums for year ending 31st December, 1859		$739,704 85
Viz—For premiums on Fire Risks	$ 306,789 74	
For premiums on River Risks	321,022 00	
For premiums on Marine Risks	111,893 11	
		$739,704 85
Less premiums on risks not terminated on 31st Dec., 1859	$ 89,999 00	
Return premiums	[illegible]	
		$ 90,546 65
Net earned premium for year ending 31st December, 1859		$649,158 00
Losses during the same period, viz:		
On Fire Risks	$180,801 04	
On River Risks	132,704 01	
On Marine Risks	41,117 26	
		$354,612 61
Re-insurances, expenses, interest on scrip issued, etc., less return interest, discount, etc		26,711 13
		$ 400,721 81
Net earned profits for the year ending 31st December, 1859		$248,434 19

The Company have the following assets, viz:

Invested in Bank Stocks, City and Mortgage Bonds	$209,668 00
Loaned on pledge of Bank Stocks and City Bonds	382,300 00
Invested in Real Estate, (office 78 Camp street)	45,138 00
Bills receivable at short time, for premiums earned	213,314 70
Due for Premiums in course of collection	8,445 10
Cash on hand	81,252 30
Total amount of assets	$1,110,067 19

STATE OF LOUISIANA, Parish of Orleans, City of New Orleans.

Be it remembered, that on the 10th of January 1860, before me, a Justice of the Peace in and for the city aforesaid, personally appeared Alexander Brother, President, and James H. Wheeler, Secretary, of the Home Mutual Insurance Company of New Orleans, who, being duly sworn, according to law, do depose and say that the above accounts are just and true, and a correct transcript from the books of said Company.

A. BROTHER, President.
JAMES H. WHEELER, Secretary.

Sworn to and subscribed before me, this the 10th of January, 1860. D. F. MITCHELL, Second Justice of the Peace, Parish of Orleans.

The Board of Trustees have resolved to pay an interest of SIX per cent. in cash on the outstanding certificates of profits to the holders thereof, or their legal representatives, on and after the 13th of February next. Also, to declare a dividend of THIRTY-EIGHT per cent. (38 per cent.) on the net earned premiums of the Company for the year ending the 31st December, 1859, for which certificates will be issued on and after the 15th of March next.

The Trustees, after reserving ONE MILLION OF DOLLARS of profits, have further resolved that all the outstanding certificates of profits of the issue of the year 1856 be redeemed and paid to the holders thereof, or their legal representatives, on and after the 13th of February next. The certificates to be produced at the time of payment for cancellation, and interest on same ceasing after the 31st December, 1859.

The Company continues to insure against the perils of the Sea, Rivers, and Inland Navigation; also Fire, at the current rates of premiums. Office, No. 78 Camp street.

ALEXANDER BROTHER, President.
JAMES H. WHEELER, Secretary.

TRUSTEES:

John B. Shaw,	W. L. Lanier,
Jno. A. Stevenson,	Philip A. Shaw,
Edward Nalle,	J. Villavaso, Jr.,
Elijah Peale,	J. Oliver Heard,
J. P. Harrison,	Rufus McIlhenny,
Joseph Ellery,	Wm. Morson,
L. C. Jurey,	Edward Hebert,
Geo. S. Sweet,	Lafayette Ryder,
Alfred Moulton,	John Mayo,
W. C. Thompson,	John C. Goodrich,
L. F. Wood,	Perry Seward,
New Orleans, January 11, 1860.	

THIRD ANNUAL STATEMENT OF THE

Citizens' Mutual Insurance Company.

THE following statement of the affairs of this Company is published in conformity with the requirements of the charter, viz:

Amount of Premiums received for the year ending 30th November, 1859		$326,347 46
Amount of unterminated Risks, 30th November, 1858		62,976 00
Total amount of Premiums for the year ending 30th November, 1859		[illegible]
Viz: Premiums on Fire Risks	$221,105 97	
On Marine Risks	120,295 88	
On River Risks	45,921 81	
Less Premiums on Risks not terminated on Nov. 30, 1859	79,877 00	
For Return Premiums	3,256 92	
		83,133 92
Net earned Premiums for the year ending 30th November, 1859		$ 306,189 54
Losses paid during same period, viz:		
On Fire Risks	[illegible]	
On Marine Risks	61,829 41	
On River Risks	23,677 61	
	$ 123,919 94	
Reinsurances, Expenses, &c	44,071 75	
		167,991 51
Less Interest, Discount, Profit and Loss, &c		18,827 17
		$ 149,164 34
Net earned Profit for the year ending 30th November, 1859		$156,027 20

The Company has the following assets, viz:

Bills receivable at short time, for Premiums	$77,469 20
Due for Premiums in course of collection	61,742 81
Invested in Bank Stocks	45,000 00
Invested in Notes secured by Mortgage on Real Estate, worth double the amount thereof	22,657 37
Invested in Notes secured by pledge of Stocks	12,225 00
Invested in City Bonds, Consolidated	21,116 66
Invested in first mortgage construction Opelousas Railroad Bonds	16,211 00
Scrip of Mutual Insurance Companies	7,552 81
Cash on hand	12,446 11
Total amount of Assets	$ 271,720 24

STATE OF LOUISIANA, Parish of Orleans, city of New Orleans.

Be it remembered, that on this 14th day of December, 1859, before me, the subscriber, a Justice of the Peace in and for the city aforesaid, personally appeared Omer Gaillard, President, and A. Schreiber, Secretary, of the Citizens' Mutual Insurance Company of New Orleans, who, being duly sworn, depose and say that the above accounts are just and true, and a correct transcript from the books of said Company.

O. GAILLARD, President.
A. SCHREIBER, Secretary.

Sworn to and subscribed before me, this day, December 14, 1859.

ARTHUR SAUCIER, Third Justice of the Peace for the Parish of Orleans.

The Board of Trustees have resolved to pay 8 per cent. interest on the outstanding Certificates of Profits for the years 1857 and 1858, on and after the second MONDAY in February next.

The Board of Trustees have also declared a dividend of Ten Per Cent. on the net earned Premiums of the Company, for the year ending November 30, 1859, for which certificates will be issued on and after the second MONDAY in February next.

TRUSTEES.

Geo. W. West,	R. F. Hald,
Jas. A. White,	Mt. Musson,
Douglas West,	Martin Gordon, Jr.,
D. Jamison,	Numa Augustin,
Ar. Miltenberger,	Cesaire Olivier,
J. Leloy,	A. Bohn,
	Omer Gaillard.

The Company continue to insure against the perils of the seas and rivers, and loss and damage by fire, at the current rates of premiums.

Office, No. 3 Carondelet street.

New Orleans Mutual Insurance Co.

111 .... CANAL STREET 111

CAPITAL SUBSCRIBED $411,500

DIRECTORS:

Alphonse Miltenberger,	J. B. Gribble,
A. Rochereau,	P. O. Nobbin,
H. M. Wright,	A. Brichard,
L. Millaudon,	G. Sabatier,
O. Lasne,	S. M. Darby,
J. M. Bazaaldo,	J. Tuyes.

This company, successors to the New Orleans Insurance Company, insure against the losses and damage by fire, the perils of the seas and rivers, at the current rates of premiums.

J. TUYES, President.
J. W. HINCKS, Secretary.

Louisiana State Insurance Co.

OFFICE, No. 38 CAMP STREET.

Capital .... $300,000.

DIRECTORS:

J. LAPEINE,	E. H. HARRIS,
THEODORE FROIS,	J. N. ROBERT,
A. D. ORIEFF,	J. A. BONNAFON,
JACOB ZOLLY,	AMADEO LANDRY,
E. GANUCHEAU.	

This Company will be ready to transact business on the 1st SEPTEMBER NEXT, and will insure against the perils of the seas, rivers, and lost and damage by fire, and all usual risks, at the current rate of premium.

A cash return premium of FIFTEEN PER CENT. will be made to those insuring in this office.

E. GANUCHEAU, President.

A. PICOLET, Secretary.

New Orleans, August 19, 1859.

C. A. BARRIERE & BRO.,

129 CANAL STREET, TOURO BUILDINGS,

ARE selling out the balance of their stock of CLOAKS at cost.

Beautiful Evening Dresses.

WE will open on MONDAY, 9th inst., some beautiful Grenadine and Tissue Robes for evening dresses, just received from Paris.

C. A. BARRIERE & BRO., 129 Canal street, Touro Buildings.

Plantation Goods.

WE invite the attention of Planters to our stock of PLANTATION and HOUSEKEEPING GOODS, comprising every article needed by them in our line, at as low prices as they can be bought in the city, and on liberal terms.

C. A. BARRIERE & BRO., 129 Canal street, Touro Buildings.

French Blankets.

WE will close out the balance of our stock of Three and a half Point FRENCH BLANKETS, for negroes, extremely low.

C. A. BARRIERE & BRO., 129 Canal street, Touro Buildings.

BRANDY—30 quarter and 70 eighth pipes Brandy, Albert Pellevoisin, 4th proof, landing ex ship Cornelia, from La Rochelle; for sale by EUG. ROCHEREAU & CO., 20 and 22 St. Louis st.

AUCTION SALES.

Last Sale of Damaged Goods

THE STOCK OF MESSRS. BENTHUYSEN, LEWIS & CO.

Wednesday, January 25, 1860,

Will be sold at auction, at the salesrooms of

E. ROGER & CO.,

Nos. 45 and 47 Old Levee street, between Customhouse and Bienville streets,

THE BALANCE OF GOODS DAMAGED BY WATER at the late fire on Canal street, consisting of

400 Lots of Desirable Seasonable DRY GOODS.

Terms cash. Sale positive and without reserve.

Furniture! Furniture!!

SILVERWARE, LITERARY WORKS, &c.,

On Account of Departure.

BY FRANCIS FERNANDEZ.

WEDNESDAY next, 25th inst., at 10½ o'clock, A.M., will be sold on the premises, Treme street, between St. Peter and Orleans streets—

ONE LOT FURNITURE,

consisting in part of Bedsteads, Armoirs, Sofas, Chairs, Washstands, Tables, Curtains, etc., etc., Mahogany Bookcase, with sundry Works of Literature.

—ALSO—

Kitchen Utensils, Crockeryware, Mattresses, etc.

Terms—Cash on the spot.

Catalogue Sale of a Very Valuable and Costly Collection of Ancient and Modern Oil Paintings, at Auction.

BY MONTGOMERY & SMITH,

R. M. MONTGOMERY, Auctioneer.

WILL be sold at auction, on TUESDAY and WEDNESDAY EVENINGS, the 24th and 25th instants, at 7 o'clock, in the Masonic Hall, St. Charles street—

The very valuable and costly collection of OIL PAINTINGS, comprising many very fine specimens of the English, French and German schools, recently imported by a person of long experience and much discrimination; among which are several from the London and Paris exhibitions by Collins, Jerome and Williams, of the former school, and by Hubert, Jacques, Decriso, Felberg and Gerlee, of Paris.

—ALSO—

About Forty very old and original PAINTINGS, by very eminent Italian, Flemish and other masters.

The above valuable collection will be on exhibition on WEDNESDAY, the 18th instant, day and evening, until the time of sale.

Catalogues ready for delivery, by which a critical examination is earnestly solicited by our citizens and all admirers of valuable works of art.

CREDIT SALE.

150 cases Boots, Shoes and Brogans.

50 cases Men's Hats and Clothing.

BY E. ROGER & CO.

THURSDAY, 26th January, at 10 o'clock, at their auction rooms, 45 and 47 Old Levee street, will be sold:

150 cases Boots, Shoes and Brogans.

—ALSO—

50 cases of Men's Hats.

—AND—

An Invoice of Ready-Made Clothing.

Terms—Over $200, ninety days' credit.

271,000 Havana Cigars.

BY D. E. MORPHY, Auctioneer.

WEDNESDAY, the 25th instant, at 11 o'clock, A. M., will be sold at the Inspector's (Mr. A. F. Valle) depot, No. 25 Tchoupitoulas street—

271,000 Havana Cigars, of direct importation, consisting of a fine assortment, well worthy the attention of the trade. For terms and full details, see catalogues.

EDUCATION.

FOUNDED 1844 .... INCORPORATED 1853

NEW ORLEANS

Female Collegiate Institute,

OR

BOARDING AND DAY SCHOOL

FOR YOUNG LADIES,

Under the Supervision of Madame ED. LOCQUET,

No. 202 Camp Street,

BETWEEN JULIA AND ST. JOSEPH STREETS.

THIS establishment, founded by Dr. and Mrs. McCaslan, whose high reputation has never been questioned, will commence its sixteenth session on the 15th of September.

Mme. ED. LOCQUET, assisted by her sister, Mme. FRANCOIS LOCQUET, with whom she has associated herself, will use her best endeavors to continue to merit the confidence reposed in her so many years, by their patronage.

Professors of the highest talent are employed in all the branches, both ornamental and scientific. French, Music and the study of the Sciences, will be taught exclusively by the Misses Locquet, whose reputation as professors of music has been so well appreciated by the numerous families who have favored them with their confidence.

The French language, the native tongue of these ladies, and the acquirement of which is now indispensable to a good education, is taught with the utmost care, and is spoken in the Institution. Young ladies will therefore find in their constant intercourse with those teachers every facility possible for perfecting themselves in this language.

This establishment is commodious and well ventilated, and has recently been completely renovated, with the utmost regard to the comfort and health of the pupils.

Mme. LOCQUET respectfully invites parents and families to call and visit her school, where prospectuses, with all other information which may be desired, can be obtained.

Letters of inquiry will be promptly attended to by the Principal.

Jefferson Academy,

23 .... *BOURBON STREET, N. O.* 23

Conducted by

G. J. LORD.

THIS establishment, founded in 1839, has long held a high position in public opinion as one of the best institutions in the South of the United States.

The plan comprises a general and extensive system of education. Pupils are admitted at six or seven years of age, and continue till they are prepared for their future pursuits in life. They are distributed into classes, according to their capacities and acquirements.

The premises are, perhaps, the best to be found in the city, with ample space for exercise and recreation, and every convenience for an institution of learning.

The Professors are gentlemen of talent, known with [illegible]

TERMS.

For boarders, per month—payment in advance	$25 00
Half boarders, per month	15 00
Day Scholars under 12 years of age	10 00
Day Scholars over 12, but under 15	12 00
Day Scholars above 15	15 00

Instruction in the English and French languages, Writing, Arithmetic, Geography, History, Mathematics, &c.

[illegible]

Latin, Greek, Spanish or German, $4 00 per month.

Drawing	4 00
Music	10 00
Dancing	[illegible]
Fencing	[illegible]
Military Exercise	[illegible]

The school hours are from half past 8 till 2, and from half past 4 till 6 o'clock.

Madame Parent's Institution,

Corner Royal and Hospital Sts.

DAY AND BOARDING SCHOOL FOR YOUNG LADIES.

THIS establishment has been removed to corner Royal and Hospital streets. The building is vast, well ventilated and well distributed for a large school, in a very healthy neighborhood. [illegible]

DAY AND BOARDING SCHOOL

FOR YOUNG LADIES,

Under the direction of

MRS. CHARPAUX,

At the corner of BAYOU and CLAIBORNE streets.

THIS Seminary, whose existence dates some twelve years back, has met with a success that proves, beyond all cavil, the capacity of those who have charge of it.

Determined to merit the confidence of parents, Mrs. Charpaux will spare no pains to make her Seminary rival the best institutions of the kind in New Orleans and in order to do this, she has employed the ablest teachers.

Madame Charpaux has purchased a large and airy edifice, one of the highest pieces of ground in the city; and the house is so constructed that her pupils may enjoy the best spacious apartments. [illegible]

The English and French languages, Geography, Arithmetic, and in short all the branches of a polite education, will be taught in the Seminary.

Music being become a most desirable branch of the education of young ladies, Mrs. Charpaux, [illegible]

TERMS.

Boarders, (washing included)	$25 per month.
Half Boarders	12 do
Day Scholars, highest class	6 do
do second do	5 do
do third do	4 do
Lessons on the Piano	8 do

Dancing and Drawing will be charged separately.

Madame Charpaux respectfully invites the parents of young ladies to give her a call.

AUDUBON COLLEGE,

Corner of Dumaine and Burgundy streets,

UNDER THE DIRECTION OF P. LAVENDER.

MR. LAVENDER, successor to Mr. S. ROUEN, has the honor to inform the parents and guardians of the pupils intrusted to his charge that the reopening of the classes in this institution will take place from the 1st to the 5th of September. The new Director, in reorganizing the classes, will make several modifications, which, he hopes, will be considered as real improvements. The plan of studies comprises the Latin and Greek languages and all the branches of a complete French and English education, Commercial or Classic, according to the wishes of the parents.

Mr. LAVENDER, assisted by Mr. W. BATTIER for the Mathematical Department, will take charge of the upper English classes.

Competent Professors have been engaged for the other classes, both English and French, the studies proceeding simultaneously in both languages.

Special attention will be paid to Mathematics, to prepare such pupils as may be destined to West Point, &c.

The discipline will be severe but paternal.

—TERMS—

Boarders—Payable in advance every three months, $200 a year.

Half-boarders—Payable in advance every month, $100 a year.

Highest Class (Special Mathematics)	$12 per month.
First English and French Class	10 ..
Intermediate Class	8 ..
Elementary Class	6 ..
Primary Class	4 ..

German, Spanish, Fencing, Drawing, &c., will be charged separately, at a moderate rate.

Mr. DEPOUILLY, Architect, will continue charged with the class of Linear Drawing, applied to building, machinery and surveying, of architecture, as also landscape and perspective.

DRY GOODS ...... DRY GOODS

A. STURZENEGGER & ETERNOD,

No. 46 CHARTRES STREET, between Bienville and Customhouse, opposite their old stand,

INFORM their friends and buyers generally that their stock of seasonable DRY GOODS by the last arrivals from Havre and Liverpool has now become complete, and among other articles they offer for sale:

Challies, Poplins, Pure Laine Plain and Ribbed Merinoes, Black Silks of all widths and qualities, such as Gros de Chine, Gros du Rhin, Gros and Taffeta Brilliants; a large assortment of Woolen and other Shawls, Cloth, Black and Fancy Cassimeres, Black and Fancy Velvet, Black and Fancy Silk Cravats, Black and Plaid Velvet Ribbons, Black and Fancy Taffeta Ribbons, Woolen and Silk, Half Wool and Cotton Damask; a most varied assortment of Embroidered Muslin and Lace Curtains; as also Embroideries generally, such as Collars, Sleeves, Inserting, Bands, &c., &c.; a complete assortment of Imitation and Real Madras Handkerchiefs, all kinds of Muslins, &c.

—ALSO—

We have constantly on hand double-barreled Guns, Pistols, Rifles and Caps, and a general assortment of German Cigars.

We sell at moderate prices, and our conditions are liberal.

PRESERVE YOUR TEETH!

J. A. CASADAVANT,

Surgeon Dentist,

148 Royal street, between St. Peter and Toulouse,

CONTINUES at the above place, to perform all operations in the Dental art in the most scientific manner, and asks the attention of those who need the services of a competent Dentist, and those persons whose teeth have been injured by unskillful dentists, (whose gold drops out a short time after the teeth are plugged, and whose artificial teeth cannot be worn with comfort.) By calling on J. A. CASADAVANT they can have their teeth plugged conscientiously, and in the most skillful manner, and have ARTIFICIAL TEETH inserted with continuous gums, in partial or whole sets, by the atmospheric pressure, with all the late improvements in the art, which are warranted to masticate and perform all the functions of the natural ones.

He has invented a Chemical Process which he applies on the gums, without stopping the patients, before extracting teeth. It benumbs the gums and lessens the pain.

Consultations in French, Spanish and English.

DR. L. DUPERRON,

DENTIST,

CAN be profitably consulted, daily, at his office, Royal street, No. 96, for all Dental Operations generally; Setting of Artificial Teeth, Filling and Straightening of Teeth, and for all Diseases of the Mouth.

His long experience enables him to promise his clients entire satisfaction. Office hours, from 8 A. M. to 4 o'clock, P. M.

SALES BY J. B. WALTON.

Estate of the Late John McDonogh.

Great Sale of Lands in the Parishes of Orleans, St. Bernard, Plaquemines, Jefferson, St. Charles, St. James, Livingston, Lafourche Interior, East Baton Rouge, St. Tammany, Assumption, St. Landry and Calcasieu, on long credit, by order and for account of the McDonogh School Fund, city of New Orleans.

BY J. B. WALTON, CITY AUCTIONEER, Office 10 Bank Place.

MONDAY, January 30, 1860, beginning at 12 o'clock, M., at the St. Charles Exchange, and on the following day, if requisite—

By order and for account of the city of New Orleans, I will proceed to sell at public auction, without reserve or limit, the following described valuable lands acquired by the city of New Orleans from the estate of John McDonogh, deceased, to-wit:

LANDS IN THE PARISH OF EAST BATON ROUGE.

The undivided one-half of two-thirds of A TRACT OF LAND situated in the Parish of East Baton Rouge, on both sides of Cypress Bayou, about seven miles north of Baton Rouge and three miles northeast of the Mississippi river, and lying partly in T 6 S R 1 W, and T 6 S R 1 E. The said tract contains about 331 5-100 superficial acres, according to a plan by Louis H. Pilié, City Surveyor, the dimensions being taken from a plan by Wm. J. McCulloh, U. S. Surveyor General, and from a sketch by A. W. Draughon, U. S. Deputy Surveyor.

LANDS IN THE PARISH OF ST. TAMMANY.

FOUR SEVERAL PORTIONS OF LAND situated in the parish of St. Tammany, on the Bayou Liberty, designated according to a plan drawn by Louis H. Pilié, City Surveyor, the dimensions being taken from a plan by Wm. J. McCulloh, United States Surveyor General, as lots Nos. 18, 19, 20 and 21, and having each a front on the said Bayou Liberty of one arpent, by a depth of seventy and one-third (70⅓) arpents, adjacent to Laurent Arnaud, on which they have a front of one arpent each; the said lots form a part of Sec. 38, T 8 S R 14 E, and are within about one mile of Lake Pontchartrain.

LANDS IN THE PARISH OF ASSUMPTION.

All the right, title and interest of the city of New Orleans, acquired from the estate of John McDonogh, without any warranty whatever, in and to THREE CERTAIN TRACTS OF LAND situated in the Parish of Assumption, on the canal which leads from the Bayou Lafourche to Lake Verret, and designated on a plan drawn by Louis H. Pilié, City Surveyor, the dimensions being taken from a plan by Wm. J. McCulloh, U. S. Surveyor General, as composed of the following divisions, viz:

No. 134 containing 293 22-100 acres.
No. 135 containing 291 36-100 acres.
No. 136 containing 259 22-100 acres.

These tracts are situated partly in T 13, S R 14 E, and T 14 S R 14 E.

A VALUABLE TRACT OF LAND in the Parish of Assumption, at a distance of about 40 arpents from the Bayou Lafourche, situated in T 13, S R 14 E; the said tract is designated as Sec. No. 26, according to a plan drawn by Louis H. Pilié, City Surveyor, the dimensions being taken from a plan by Wm. J. McCulloh, U. S. Surveyor General, and contains 314 acres.

This tract of land is situated immediately in the rear of the plantation now or formerly belonging to A. Follet, and is only 40 arpents from the Mississippi river, is said to be high land, and of considerable value.

A LARGE BODY OF VALUABLE LAND in the Parish of Assumption, situated about 30 arpents from the Bayou Lafourche, in T 13, S R 14 E, divided into sixteen, composed of the following sections and parts of sections, according to a plan drawn by Louis H. Pilié, City Surveyor, the dimensions being taken from a plan by Wm. J. McCulloh, U. S. Surveyor General.

Lot No. 1 being S W quarter of section 46, and contains 160 acres.

Lot No. 2 being N W quarter of section 45, and contains 160 acres.

Lot No. 3 is the N W quarter of section 46, and contains 167 72-100 acres.

Lot No. 4 is the N E quarter of section 46, and contains 164 22-100 acres.

No. 5 is the S E quarter of section 46, and contains 167 22-100 acres.

No. 6 is the S W quarter of section 46, and contains 167 22-100 acres.

This property is located immediately in the rear of some of the finest plantations on the Bayou Lafourche, and is represented to be of very valuable land, both for timber and for agricultural purposes.

LANDS IN THE PARISHES OF ST. LANDRY AND CALCASIEU.

A LARGE BODY OF LAND situated partly in the Parish of St. Landry and partly in the Parish of Calcasieu, lying on the east and west sides of the Bayou Nez Pique, in T 6 S, R 3 W, and in T 6 S, R 4 W, composed of the following divisions, according to a plan drawn by L. Pilié, City Surveyor, the dimensions being taken from a plan by Wm. J. McCulloh, U. S. Surveyor General, viz:

Sec. 3 containing .... [illegible]
Sec. 4 containing .... [illegible]

Making the total area .... [illegible]

☞ TERMS AND CONDITIONS—One-fifth cash, and the balance in a credit of one, two, three and four years, in the notes of the purchasers, made payable at the Citizens' Bank of Louisiana, secured by special mortgage on the property sold, with all the vendor's privileges and the usual clauses of non-alienation, said notes to bear interest at the rate of 6 per cent. per annum from date until maturity, and to bear eight per cent. thereafter until paid. [illegible]

The purchasers will have three days to pay [illegible]

Acts of sale before C. F. Fortier, Esq., City Notary, at the expense of the purchasers.

J. J. ALBERT,

21 .... CHARTRES STREET 21

RECEIVED, by late arrivals from France, a most complete assortment of HATS and CAPS for the season, to wit:

Extra light Silk Hats, adhering lining.
Castimere and Beaver Hats.
Flexible Hats, of all styles and colors.
Plain and Oil Silk Hats.
Garibaldi Felt Hats, with adhering trimming—a new article.
Flexible Black Beaver Hats.
Traveling Hats and Caps.

The undersigned, while in Paris gave particular attention to the manufacture of Children's Fancy Goods, [illegible]

Cloth and Velvet Caps of all shapes.
Caps Garibaldi style.
Embossed Velvet Hats.
Beaver Hats.
Fancy Hats with ostrich feathers.
Plain and Trimmed Straw Hats, &c.

The services of the best workmen from Paris having been secured in his hat establishment, [illegible]

CITY AND COUNTRY DEALERS will always find at his store the most complete assortment of Hats and Caps, on very moderate terms.

J. J. ALBERT, 21 Chartres street.

FOSTER'S SLAVE DEPOT,

NO. 157 COMMON STREET, NEW ORLEANS

PLANTERS, merchants and others will find at this establishment, at all times, a large and well selected lot of Virginia, Carolina and Georgia NEGROES, comprising Field Hands, Mechanics, Cooks, Washers and Ironers, Seamstresses, &c., which will be sold at the very lowest market prices for cash or approved city acceptances.

Also, Slaves purchased and sold on commission.

Negroes for Sale.

HAVING removed from Esplanade to the corner of Baronne and Gravier streets, two squares west of the St. Charles Hotel, where I will keep constantly on hand a supply of Maryland and Virginia NEGROES, consisting of Field Hands, House Servants, Mechanics, Cooks, Washers and Ironers, Seamstresses, &c., all of which will be sold low for cash, or on time for good city acceptances.

J. M. WILSON.

PELLEVOISIN BRANDY.

THE SOLE GENUINE.

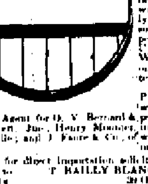

The undersigned has been appointed agent of MM. PELLEVOISIN Aîné & Co., of Rochefort, for the sale of their brand of high proof and high proof ROCHELLE BRANDY. The excellence and reputation of this brand will be apparent to all who will have consulted it by the sole agents. [illegible] The COGNAC PELLEVOISIN has been first imported in this city by MM. Ed. Bernard, and was kept in good condition [illegible]

Orders for direct importation solicited and promptly attended to.

T. BAILLY BLANCHARD, Jr., 30 Old Levee street.

N. R. PEPIN & CO.,

No. 33 Common Street,

—Sole Agents for—

EUGENE CLICQUOT, Rheims, France.
SCHROEDER & SCHYLER & CO., Bordeaux.
F. HASENCLEVER, Paris.
KIRCHNER & BRAUBURGER, Rudesheim, on the Rhine.

Eugene Clicquot.

GRAND VIN IMPERIAL, quarts.
GRAND VIN DE CHAMPAGNE, quarts and pints.

Schroder & Schyler & Co.

BORDEAUX WINES.

CLARETS IN CASKS AND HALF CASKS.

Medoc,	St. Estephe,
St. Julien,	Chateau Lafitte.

CLARETS IN GLASS.

Pauillac,	St. Estephe,
Medoc St. Julien,	St. Emilion,
Medoc,	Chateau Margaux,
Cantenac,	Beychevelle,
St. Julien,	Lafitte,
St. Julien, pints,	Chateau Larose,
St. Estephe,	Chateau Latour,
Margaux,	Chateau Lafitte,
Chateau Leoville,	Chateau Lafitte, very superior.

WHITE WINES IN GLASS.

Sauterne,	Latour Blanche,
	Chateau Yquem Haut Sauterne.

F. Hasenclever.

RED BURGUNDY WINES IN GLASS.

Beaune, 1846;	Pommard, 1846;
Beaune, superior, 1846;	Nuits, 1846, own vintage;
Macon, 1846;	Chambertin, 1849;
Macon, superior, 1846;	Romanee, 1849;
	Clos de Vougeot, 1846.

WHITE BURGUNDY IN GLASS.

Chablis, 1850;	Chambertin Mousseux;
	St. Peray, 1847.

Kirchner & Brauburger.

HOCK AND MOSELLE WINES IN GLASS.

Laubenheimer,	Nierstheimer, 1848;
Liebfraumilch, 1849;	Marcobrunner;
Geisenheimer Rothenberger, 1846;	
Rudesheimer Berg, 1846;	Johannisberger, 1846;
Marcobrunner Auslese, 1846;	Steinberger Cabinet, '46
Josephshofer Moselle, 1846;	
Sparkling Hock,	Sparkling Moselle.

INVIGORATING GRUEL.

I. X. L. NOURISHING REMEDY

INVENTED AND PREPARED

BY P. MARMAY.

THE inventor of this new and invaluable remedy has taken patents in France, England, Scotland, Ireland, Belgium and the United States.

This truly hygienic composition is a natural preparation of a pleasant taste—so much so that it is used as a relish by those in good health, and an infallible remedy in case of sickness.

The most chronic constipation yields to the daily use of the Invigorating Gruel; it must be taken twice a day—once in the morning and once in the evening, in the shape of a soup.

The astringent effects ordinarily resulting from Tonics, Bitters and Vermifuges, so valuable in many cases, are modified by the use of the Invigorating Gruel, which can without fear be given to persons of the most delicate stomachs.

This Invigorating Gruel has been tried by distinguished physicians, and it has been used triumphantly in every disease of the stomach, such as: Dyspepsia, Gastritis, Heartburn, Megrims, Sick Headache, Pains in the Stomach, Costiveness, Vomiting, Chronic Diarrhea, &c., &c.

The Invigorating Gruel is taken in different ways: with a broth—with salt or sweetened milk—with or without the orange flower water. A spoonful of it is sufficient, and should be put in boiling milk and cooked 15 or 20 minutes.

☞ To be taken morning and evening.

For further particulars, apply at the General Depot, No. 44 Conti street, between Chartres and Royal streets, New Orleans.

For sale, wholesale and retail, by A. RENAUD TRABES, principal agent in the United States. Depots in all the principal cities of the United States.

For sale by J. Rivet, 64 Customhouse street; James Syme, 134 Canal street, and J. Wright & Co., 21 and 151 Chartres street.

Building Material, Bricks, Fire-Wood.

V. DEMORUELLE, DEALER,

At the Old Basin, corner Toulouse and Franklin,

HAS constantly on hand BUILDING MATERIAL, such as Lime, White and Yellow Sand, Cement, Plaster of Paris, Shingles, Laths, Staves. Also, English, French and American Fire-Bricks, and all kinds of Fire-wood.

☞ Orders from the country promptly and carefully attended to.

CLARET—WHITE WINE—50 casks good ordinary Claret, Montferrand; 60 do. do. do. Carbonnieux; 30 do. do. do. Quinsac; 50 do. do. do. Ires. Cotes; 20 do. superior do. St. Estephe; 30 do. good ordinary White Wine, H. Sauterne; 45 half do. do. do., H. Barsac; 115 cases do. do., H. Sauterne; 166 do. do. Claret Wine, St. Julien; landing ex ship Mary Hyler, from Bordeaux, and for sale by E. PLASSAN, 30 Old Levee.

CARB. SODA—500 kegs superior Carb. Soda; for sale by E. J. HART & CO., 77 and 79 Tchoupitoulas st.

SHOT—200 kegs Drop and 50 kegs Buck; for sale by E. J. HART & CO., 77 and 79 Tchoupitoulas st.

BRANDIES—300 half, quarter and eighth pipes of Pinet, Castillon & Co., Otard and other favorite brands, in bond; for sale by E. J. HART & CO., 77 and 79 Tchoupitoulas st.

CORKS—300 bales regular pointed Corks; 30 bales regular mineral water Corks, for sale by F. SANCHO, 238 Old Levee st., between Dumaine and St. Philip sts.

AUCTION SALES.

Valuable Improved Property situated in the Parish of Plaquemines—Steam Engine Slaves, &c.

BY N. VIGNIE, Auctioneer.

WILL be sold at public auction, at the St. Louis Exchange, on WEDNESDAY, the 25th January, 1860, the following described property and slaves, to wit:

1. A TRACT OF LAND, formerly known as the Salt Works, and now cultivated as a rice plantation, situate in the Parish of Plaquemines, on the left bank of the River Mississippi, about nine miles below Fort St. Philip, having about sixteen acres front on said river, by a depth reaching to the sea, making a superficial area of about 250 acres, and composed of lots Nos. 17, 18, 19 and 20. Together with the buildings and improvements, steam engine, implements, tools, &c., thereon.

2. ANOTHER TRACT OF LAND, designated as lot No. 16, and lying in same parish, measuring about four acres front on the river, by all the depth to the sea, making an area of about 256 acres.

3. The following named slaves, viz:
TOM, a negro, aged about 33 years, field hand.
LEVY, a negro, aged about 30 years, field hand.
LAYTON, a negro, aged about 64 years, engineer.
WASHINGTON, a negro, aged about 31 years, field hand, has a sore leg.
ARINDA CLAY, negress, aged about 28 years, and her child.

4. About eighty-five barrels of Rice.

Terms—The lands, improvements, &c., one-third cash, and the balance on a credit of one and two years, in notes satisfactorily endorsed, bearing six per cent. interest from day of sale until paid, and eight per cent. interest thereafter if not punctually paid. The slaves to be sold separately, on a credit of one year, in notes endorsed satisfactorily, or satisfactory city acceptances, bearing six per cent. interest from date until maturity, and eight per cent. thereafter if not punctually paid. The notes to be secured by special mortgage on the property and slaves. For the Rice, cash.

Acts of sale before Theo. Guyol, Esq., notary public, at the expense of the purchasers.

Splendid French and American Cook, Washer and Ironer.

BY N. VIGNIE, Auctioneer.

SATURDAY, 28th January, 1860, at 12 o'clock, M., will be sold at the St. Louis Hotel—

JANE, a griff woman, aged about 40 years, excellent French and American cook, washer and ironer, speaks French and English, fully guaranteed against the vices and diseases prescribed by law.

Terms Cash.

Act of sale before A. E. Bienvenu, Esq., Notary Public.

Sloop Flight, of the Southwest Pass. On Account of Departure.

BY N. VIGNIE, Auctioneer.

THURSDAY, 26th January, 1860, at 2 o'clock, P. M., will be sold, at the Old Basin, in front of Mr. J. Petit's lumber yard—

The sloop FLIGHT, built by John Mahony, rigged and copper fastened, measuring 22 feet keel, by 9 feet beam. The sails are new, complete and in good order.

Terms cash.

Splendid Family of Slaves at Auction.

BY N. VIGNIE, Auctioneer.

ON SATURDAY, January 28th, 1860, at 12 o'clock, M., will be sold, at the St. Louis Exchange—

CATHERINE, negress, aged about 35 years, good cook, washer and ironer, together with her three children, to wit:

SARAH, negro girl, aged 11 years, very intelligent;
JULIA, negro girl, aged 9 years;
ROBERT, negro boy, aged 7 years.

Said slaves are highly recommended and fully guaranteed.

Terms—Cash, or 12 months' credit for approved city acceptance, bearing 8 per cent. interest.

Estate of the late Jean Marie Ferret.

BY N. VIGNIE, Auctioneer.

BY virtue of an order from the Honorable the Second District Court of New Orleans, dated 18th January, 1860, Court docket No. 13,748, will be sold at public auction, on TUESDAY, 31st January, 1860, at 12 o'clock, M., at the corner of Burgundy and [illegible] streets—

One lot of Movable Effects, Wearing Apparel, &c. Also, One Watch, One Gun, &c. Terms cash.

Succession of the late Louis Joseph Fouquet. No. 13,554. Very Valuable Three story Brick Stores, with granite pillars, at the corner of Chartres and Customhouse streets, and a Three-story Brick Store, fronting both on New Levee and Commerce streets.

BY N. VIGNIE, Auctioneer.

BY virtue of an order from the Honorable the Second District Court of New Orleans, dated the 16th January, 1860, will be sold at public auction, at the St. Louis City Exchange, St. Louis street, between Royal and Chartres streets, on THURSDAY, 2nd February, 1860, at 12 o'clock, M., the following described stores, by account of said succession—

FOUR LOTS OF GROUND, situated in the square bounded by Chartres, Levee, Customhouse and Bienville streets, designated as lots Nos. 1, 2, 3 and 4.

Lot No. 1, being the corner, measures 21 feet 1 inches and 5 lines front on Chartres street, by a depth of 50 feet 10 inches and 4 lines and front also on Customhouse street. Together with a three-story brick store, with granite pillars, iron shutters, &c., No. 84, leased up to the 31st October, 1860, at $2400 per annum, to O. Moisse & Co.

Lot No. 2 is contiguous to the corner lot, and measures 21 feet 7 inches and 5 lines front on Chartres street, by a depth of 50 feet 10 inches and 4 lines. Together with a three-story brick store, with granite pillars, iron shutters, &c., No. 36, leased up to the 31st October, 1861, at $1650 per annum, to Messrs. D. Brown & Co.

Lot No. 3 measures 22 feet 1 inch and 2 lines front on Chartres street, by a depth of 55 feet 10 inches and 6 lines. Together with a three-story brick store, with granite pillars, iron shutters, &c., No. 38, leased up to the 30th September, 1861, at $1650 per annum, to Messrs. Marie & Dreville.

Lot No. 4 measures 22 feet 6 inches and 2 lines front on Customhouse street, by a depth of 36 feet and 1 inch. Together with a three-story brick store, with granite pillars and iron shutters, No. 65, leased up to the 31st October, 1861, at $1000 per annum, to Messrs. D. Lopez & Co.

The said four lots of ground are to be sold separately, together with the yard and alley, which measures 5 feet front on Customhouse street, which yard and alley are to remain for the common use of the said four lots of ground.

The whole according to a plan drawn by A. Castaing, dated 28th January, 1860, which will be exhibited at sale.

A CERTAIN LOT OF GROUND in the square bounded by New Levee, Commerce, Poydras and Lafayette streets, measuring 21 feet and 5 inches front on New Levee street by a depth of 130 feet and 6 inches on one side, and 132 feet on the other side, and 21 feet and 2 inches on Commerce street; together with a three-story brick store, No. 54, on New Levee street, and No. 53 Commerce street, leased up to the 31st October, 1861, at $45 per month, to Messrs. S. B. Smith & Co.

Terms and Conditions—One third cash, and the balance in a credit of 1 and 2 years, for notes to be secured by mortgage on the property sold, bearing 8 percent interest from the day of sale until maturity, and 8 percent per annum after maturity until fully paid; [illegible]

Acts of sale before F. C. Cuvellier, Esq., notary public.

Talented Slaves on Credit.

BY N. VIGNIE, Auctioneer.

BY virtue of an order from the Honorable the Second District Court of New Orleans, dated the 22d January, 1860, Court docket No. 13,608, will be sold at public auction, on SATURDAY, 28th January, 1860, at the St. Louis Exchange, at 12 o'clock, M., the following described slaves belonging to the succession of Marie Magdelaine Noel, wife of Dominique Delisle:

1. IRMA, negro woman, aged about 35 years, good washer and ironer, cook and house servant. Together with her son DANIEL, aged about 10 years, and her child, aged about 4 months.

2. JOSEPHINE, daughter of Irma, aged about 16 years, house servant and child nurse.

3. ELIZABETH, griff woman, aged about 35 years, good washer and ironer, and house servant; together with her daughter EUGENIE, aged about 5 years.

4. VINCENT, negro woman, aged about 50 years, washer and ironer, sickly.

All of said slaves fully guaranteed with the exception of Vincent.

Terms—One third cash; the balance at 6 and 12 months' credit, in notes satisfactorily endorsed, bearing interest at the rate of 6 per cent. per annum from date until maturity, and after maturity at the rate of 8 per cent. per annum until paid, with mortgage and vendor's privilege.

Act of sale before A. Ducatel, notary public, at the expense of the purchaser.

At Private Sale.

BY ALFRED BOULIGNY, Auctioneer

A FINE one-story Brick House, containing two parlors, large hall, two sleeping rooms, two cabinets, bath-room, two rooms in the attic, kitchen and servants' rooms, gas and water pipes through all the building. The lot measures 30 feet front on Rampart street, and 64 feet 10 inches on Customhouse street.

J. B. WALTON,

CITY AUCTIONEER,

—AND—

Auctioneer, Appraiser, and General Agent for the purchase and sale of Real Estate, Slaves, Lands, etc., etc.

OFFICE, No. 10 BANK PLACE.

THE undersigned, a duly licensed Auctioneer, will give his personal attention to all sales of Real Estate, Slaves, Furniture, Stock and other Stores in Merchandise, Groceries, Cargoes, Damaged Cotton, and Merchandise generally.

He asks attention to the advantages he will possess in the purchase, sale, and appraisement of Real Estate, having in the course of preparation, from the most reliable sources, a perfect registry of every square or section of ground throughout every part of the city, and the dimensions thereof, as well as a copy of all the deeds and also will be kept a record of all sales made.

In this department he will also have the aid and advice of Mr. MARK WALTON, whose connection with the Real Estate operations of this city for over thirty years, and whose general knowledge of the value of property will enable the undersigned to offer to parties requiring his services superior advantages.

COSTUMES

FOR

MASQUERADES AND FANCY BALLS.

112 .... CONTI STREET 112

Between Dauphin and Bourbon Streets.

MME. GROUX, from Paris, Costumer, respectfully informs her customers and the public that she has received her stock, and is now ready to furnish COSTUMES, DOMINOS, MASKS, &c., imported from Paris. The assortment comprises every style and size.

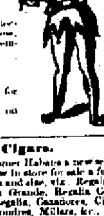

Mrs. G. has a large collection of costumes entirely new, for ladies, velvet and satin embroidered.

Prices moderate.

She has a toilet room for ladies.

Costumes made to order on short notice.

Havana Cigars.

HAVING received per steamer Habana a new selected assortment, we have now in store for sale a full and complete stock of every mark and size, viz: Regalia Britanica, Regalia Fina, Regalia Grande, Regalia Gaunth, Regalia de Londres, Media Regalia, Cazadores, Cilindros de Prensados, Conchas, Londres, Millars, &c., of the brands Fixed Star, Know-Nothing, Flenty of Room, Flor de Monteon, Tip-Top, El Sol, Inguruidad, Nicotianes, Eulalia, Old Buck, Flor de Fujadas, Imperiosidad, La Union, Dos Hermanas, El Faro, Nueva Albion, Montezuma, Ocean Bird, El Plata, Centro de Julio, Fierro de Fabira, Washington, La Estrangera, La Esquisita, &c. &c.

ALVAREZ, FERNANDEZ & CO., 85 Customhouse street, between Chartres and New Levee sts.

TO COTTON PLANTERS.

I TAKE pleasure in announcing that Messrs. MANDEVILLE & McILHENNY are my authorized agents in this city to make contracts for the use of

MY INVENTION

OF THE SEED COTTON OR PLANTATIONS AND ALL BUSINESS IN RELATION TO IT.

I will only say here that I make the same capital, the same location, the same steam power, the same expenses, very nearly that now raises, gins and bales the cotton, to split it; that, with the addition of machinery costing about one-half what the increased value of the yarns the first year will be, and which is attended by surplus labor of the plantation, in little girls of 8 to 10, women, and old men inefficient as field hands, is DOUBLE, OR MORE THAN DOUBLE THE PLANTER'S NET INCOME.

We spin the best yarns in the world. The danger from fire of the gin-house is immensely reduced, with many other advantages of great value. And what is of great importance is, that all this is fully demonstrated by the successful daily operation on the plantation of Col. Geo. S. Yerger, near Yazoo City.

Planters desiring more full particulars are referred to my agents, as above.

Applicants for agencies will please address them, inclosing testimonials.

GEO. G. HENRY.

EMPRESS CORSETS,

The only ones to which the Gold Medal was awarded at the Universal Exhibition in Paris.

MRS. AD. FLANDRAIN, already so favorably known in New Orleans and the neighboring Parishes by the substantial and gracefully-cut Corsets she has been manufacturing for several years, respectfully invites the Ladies to give her a call, and order one of those flexible and comfortable Corsets, so widely known in Paris, and extensively used as preservers of the waist.

Silk Wedding Corsets and French drill do., for ladies in the family way, and for wet nurses, made to order. Also, Waistbands used after confinement, Braces, Children's Epaulettes de Grace, Virta Laced Hose, and every article in the orthopedic line ordered by physicians.

All goods manufactured by Mrs. Flandrain bear the seal of the house, for the purpose of preventing counterfeiting.

No. 227 Royal street, between Dumaine and St. Philip streets, New Orleans.

THE LUXEMBERG HOSPITAL,

(NOW DR. HAYES'S)

IS being duly fitted for all classes of diseases—medical, surgical and midwifery cases. Conducted on the plan of the Houses of Health in Paris, it will unite to the advantages of an hospital the attentions and comforts of a home, and avoid the impure air of crowded hospitals by receiving a limited number only. Its site—on Elysian Fields street—is the most healthy, as exposed to the river and lake air, it has all the advantages of a country retreat, while it is at the same time of easy access to all parts of the city.

Terms of admission, $1 per day. A deposit of ten days required on entering. Extra accommodations to be had if required. Slaves will be accommodated and attended to. Surgical operations performed without extra charge—those for cataract alone excepted.

IN STORE and for sale by the undersigned—150 half pipes very thick Villanueva Catalonia Wine; 50 barrels family Bordeaux Wine; 200 jars Olive Oil; 300 small demijohns fine Cognac; 15 barrels superior white Havana Honey; 200 boxes Layer Raisins; 300 half boxes do. do. For sale by F. SANCHO, 238 Old Levee st., between Dumaine and St. Philip sts.

AUCTION SALES.

CREDIT SALE.

Over $250, Four Months' Credit.

Gros Odier, Roman & Co.'s Organdies. New Style Jaconets, Black Gros de Rhin, Grisaille Bareges, etc.

BY BLACHE & LEAUMONT.

WEDNESDAY, 25th instant, at 10 o'clock, A. M., will be sold at their auction rooms, No. 77 Chartres street—

4 bales Organdies, Gros Odier, Roman & Co.
14 bales new style Printed Lawns.
—ALSO—
25 pieces of Black Gros du Rhin.
—ALSO—
20 pieces of Grisaille Bareges.

Two Hogsheads Leaf Tobacco.

BY D. E. MORPHY, Auctioneer.

WEDNESDAY, 25th inst., at 11 o'clock, P. M., will be sold at the Hunter street Warehouse, for account of whom it may concern—

F. Nos. 25 and 216—2 Hogsheads Leaf Tobacco.

Terms cash.

Boots, Shoes and Brogans.

BY VINCENT & CO.

WILL be sold on WEDNESDAY, 25th instant, at 10 o'clock, at their auction rooms, 22 Customhouse street—

Three hundred cases Boots, Shoes and Brogans for men, women, children and youths—fresh stock.

Terms at sale.

1,750,000 German Cigars.

BY D. E. MORPHY, Auctioneer.

FRIDAY, 10th February, at 11 o'clock, A. M., will be sold at Messrs. Mayer Brothers', Importers, No. 51 Tchoupitoulas street—

1,750,000 German Cigars, all of late importation and fully guaranteed by the wholesale importers.

For terms and full details, see catalogues.

Whisky and Brandy.

BY D. E. MORPHY, Auctioneer.

THURSDAY, the 26th instant, at 10 o'clock, A. M., will be sold at 49 Magazine street—

100 barrels and half barrels Brandy and Bourbon and Rye Whisky.

Terms—$200 or under, cash; over $200, ninety days, for approved paper.

Young Servant.

BY CHAS. E. FORSTALL, Auctioneer.

WILL be sold on SATURDAY, 28th January, 1860, at 12 o'clock, M., at the St. Louis Exchange, St. Louis street—

The negro woman JULIA, aged about 21 years, cook, tolerable good washer and ironer, guaranteed against the vices and maladies prescribed by law.

Terms cash.

Act of sale before J. Cuvillier.

Hostetter's Stomach Bitters.

Let the Afflicted Speak for Themselves.

From more than one thousand communications, received from all parts of the United States, we compile the following plain statement of the effects of HOSTETTER'S STOMACH BITTERS upon invalids who suffered from diseases of the digestive and secretive organs, and from general and local debility arising from every variety of cause. [illegible]

[illegible]

HOSTETTER & SMITH, Pittsburg, Pa.

HOSTETTER'S celebrated STOMACH BITTERS sold by Druggists and dealers everywhere.

HOSTETTER'S STOMACH BITTERS. For sale by J. WRIGHT & CO., 21 and 151 Chartres street.

HOSTETTER'S STOMACH BITTERS. For sale by E. J. HART & CO., 77 and 79 Tchoupitoulas street.

HOSTETTER'S STOMACH BITTERS. For sale by C. G. WOODMAN, Corner New Levee, Common and Fulton streets.

HOSTETTER'S STOMACH BITTERS. For sale by EATON & HENDERSON, Corner New Levee, Common and Fulton streets.

HOSTETTER'S STOMACH BITTERS. For sale by E. LAMBERT, 67 Magazine street.

HOSTETTER'S STOMACH BITTERS. For sale by ALLEN NORTON & CO., 2 and 4 Poydras street.

HOSTETTER'S STOMACH BITTERS. For sale by JULIAN MARKS, 43, 45 and 47 New Levee street.

HOSTETTER'S STOMACH BITTERS. For sale by ARTHUR & CO., Corner Canal and New Levee streets.

HOSTETTER'S STOMACH BITTERS. For sale by DYAS & CO., Corner Gravier, Fulton and New Levee streets.

HOSTETTER'S STOMACH BITTERS. For sale by HOLMES & SPENCER.

HOSTETTER'S STOMACH BITTERS. For sale by G. N. MORRISON & CO., 43 Magazine street.

HOSTETTER'S STOMACH BITTERS. For sale by BISCOE & SIMMS, 15, 17 and 19 New Levee street.

SUNDRIES IN STORE—125 casks good ordinary claret; 25 casks family claret; 1000 boxes claret, various; 100 bbls. Haut Sauterne white wine; 50 boxes Sauterne; 20 do. Haut Sauterne; 10 barrels Brandy, [illegible]

[illegible] For sale by E. LAMBERT, 67 Magazine st.

SEED OATS—[illegible] bushels prime black Prince Ed. Island Oats, now landing ex ship Monmouth and for sale, in lots to suit, by F. A. GONZALES & CO., 11 Front Levee, near Bienville st.

COW PEAS FOR SEED—100 bags fresh Clay peas in store and for sale, in lots to suit, by F. A. GONZALES & CO., 11 Front Levee, near Bienville st.

YELLOW CORN—1000 bags prime yellow corn in store and for sale, in lots to suit, by F. A. GONZALES & CO., 11 Front Levee, near Bienville st.

WHITE CORN—500 sacks choice, in store and for sale, in lots to suit, by F. A. GONZALES & CO., 11 Front Levee st., near Bienville.

HAY—250 bales prime Western and Eastern, in store and for sale, in lots, by F. A. GONZALES & CO., 11 Front Levee st., near Bienville.

OATS—400 bags prime St. Louis, for sale, in lots to suit, by F. A. GONZALES & CO., 11 Front Levee st., near Bienville.

RYE, BARLEY, Oil Cake, Rock Salt and Wheat, for sale by F. A. GONZALES & CO., 11 Front Levee st., near Bienville.

SHERRY WINE—20 barrels, 10 gallons each, in store and for sale by E. TROISGROS, 18 Customhouse st., between Chartres and Old Levee.

HAVANA SUGAR—Superior white, in store and for sale by E. TROISGROS, 18 Customhouse st., between Chartres and Old Levee.

6 TONS Gruyere cheese, 6 packages genuine Black Forest Kirchwasser, 5 hogsheads dried prunes, 100 boxes absynth, E. Pernod; 60 baskets sparkling champagne, Wilbinc, Jr., received per ship Fanny Fern, from Havre, and for sale by J. N. CURIEN, 20 Toulouse st.

HERRINGS—1000 boxes, for sale by E. J. HART & CO., 77 and 79 Tchoupitoulas st.

BRANDY, GIN, CLARET, WHITE WINE, CHAMPAGNE, Vermouth, Cherries, Sardines, &c.
30 quarter pipes brandy, Jean Louis, 1811;
20 eighth do. do. do. 1790;
31 quarter do. do. Aleu, de Montesson, 1849;
42 quarter do. do. Otard Dupuy & Co.;
15 pipes gin, Swan brand;
15 do. do. Anchor brand;
200 barrels Haut Sauterne white wine;
200 casks family wine, St. Julien;
75 boxes Burgundy wine;
200 do. Haut Talence, 1851;
450 do. white wine; 200 do. vermouth;
200 do. brandy cherries;
100 do. imperial champagne, Bouché fils & Drouet;
400 do. Sillery champagne, quarts, pints and half pints;
300 do. Cabinet champagne, half pints;
500 do. Anchor champagne;
1000 do. Nantz sardines.
For sale by J. & J. TARDOS, 21 Old Levee st.

PORK—700 barrels Mess Pork; for sale by GALLOSO & PASCAL, 37 and 48 Old Levee st.

DRAWBACK—300 gallons olive oil, for sale by F. SANCHO, 238 Old Levee st., between Dumaine and St. Philip.

CHEESE—300 boxes Dutch Cheese; 100 boxes Pine Apple Cheese; 12 casks Gruyere Cheese; for sale by LANATA BROTHERS, 8 and 11 Jefferson st.

LANDING ex ship Athens, from Bordeaux—25 casks Claret; for sale by PAUL LACROIX, 13 Toulouse st.

DRY PRUNES IN BOXES—50 cases, of 20 fancy boxes, Prunes, landing ex ship Mary Hyler, from Bordeaux, and for sale by E. PLASSAN, 30 Old Levee st.

WHISKY—100 barrels Rectified, for sale by GALLOSO & PASCAL, 37 and 48 Old Levee st.

BEANS—30 barrels White Navy; for sale by GALLOSO & PASCAL, 37 and 48 Old Levee st.

SHERRY WINE—30 barrels in store and for sale by E. TROISGROS, 18 Customhouse street, between Chartres and Old Levee.

HONEY—30 barrels white Havana, new crop, in store and for sale by E. TROISGROS, 18 Customhouse st., between Chartres and Old Levee.

BEER—10 casks St. Louis beer in store and for sale by J. N. CURIEN, 20 Toulouse st.

IRISH WHISKY—10 puncheons, in bond; for sale by E. J. HART & CO., 77 and 79 Tchoupitoulas st.

LANDING ex ship Abby Blanchard, from Bordeaux—40 casks claret, Chateau Meivirade; 30 do. do. St. Julien; for sale by J. N. CURIEN, 20 Toulouse st.

JUDICIAL SALES.

Edward D. White vs. James McIntire et al.

SIXTH DISTRICT COURT OF NEW ORLEANS—No. 1248.—By virtue of a writ of fieri facias, for costs against plaintiff and Daniel Crowley, and to me directed by the Honorable the Sixth District Court of New Orleans, in the above entitled cause, I will proceed to sell at public auction, at the City Hotel, Common street, between Camp and Magazine streets, on MONDAY, February 27th, 1860, at 12 o'clock, M.—

A CERTAIN LOT OF GROUND, and appurtenances thereunto belonging, situate in the Third District of this city, in the square bounded by Goodchildren, Port, Love and Spain streets, and designated by the number Four on a plan drawn by A. Knell, Architect, on the 23d June, 1856, and deposited in the office of F. H. Fortiervrn, notary public in this city, as plan number Twelve.

Said lot measures twenty-two feet seven inches and two lines front on Goodchildren street, by ninety-six feet in depth, (more or less) between parallel lines.

Said property having been acquired by said Daniel Crowley by purchase from Edward D. White, by act passed before W. J. Castell, notary public in this city, dated the 4th day of May, 1856.

Seized in the above suit.

Terms—Cash on the spot.

E. T. PARKER, Sheriff of the Parish of Orleans.

Ernest Puech vs. Joseph Brunteau

THIRD DISTRICT COURT OF NEW ORLEANS—No. 12,768.—By virtue of a writ of fieri facias to me directed by the Honorable the Third District Court of New Orleans, in the above entitled cause, I will proceed to sell at public auction, on MONDAY, the 27th day of February, 1860, at 12 o'clock, M., at Borge's stables, Greatmen street, between Elysian Fields and Marigny streets, Third District of this city—

Five Mules, one Horse, two large Wagons and Harness.

Seized in the above suit.

Terms—Cash on the spot.

E. T. PARKER, Sheriff of the Parish of Orleans.

Bernard Soulié vs. Gaspard Didier.

FOURTH DISTRICT COURT OF NEW ORLEANS—No. 13,346.—By virtue of a writ of fieri facias to me directed by the Honorable the Fourth District Court of New Orleans, in the above entitled cause, I will proceed to sell at public auction, at the City Hotel, Common street, between Camp and Magazine streets, on FRIDAY, February 17th, 1860, at 12 o'clock, M.—

THIRTY-NINE LOTS OF GROUND situated in Suburb Treme, in the Second District of this city, designated by numbers from one to eight and from twenty-one to twenty-five, of square Number Sixty-two, comprised between Liberty, Marais [illegible]

[illegible]

Together with all the improvements on said lots of ground.

Seized in the above suit.

Terms—Cash on the spot.

E. T. PARKER, Sheriff of the Parish of Orleans.

Bank of America vs Jean Baptiste Dupere au Dupere & Co.

SIXTH DISTRICT COURT OF NEW ORLEANS—No. 7465.—By virtue of a writ of fieri facias to me directed by the Honorable the Sixth District Court of New Orleans, in the above entitled cause, I will proceed to sell at public auction, at the City Hotel, Common street, between Camp and Magazine streets, on MONDAY, the 27th day of February, 1860, at 12 o'clock, M.—

TWO SQUARES OF GROUND situate in the Fourth District, right bank of the Mississippi river [illegible]

1. A LOT OF GROUND [illegible]

2. A LOT OF GROUND [illegible]

3. THREE LOTS OF GROUND [illegible]

4. A LOT OF GROUND [illegible]

5. THREE LOTS OF GROUND [illegible]

6. FOUR LOTS OF GROUND [illegible]

Seized in the above suit.

Terms—Cash on the spot.

E. T. PARKER, Sheriff of the Parish of Orleans.

LEGAL NOTICES.

Succession of John Hook. No. 16,321.

SECOND DISTRICT COURT OF NEW ORLEANS.—Whereas Johanna Hickey, widow of John Hook, has petitioned the Court for letters of administration on the estate of the late John Hook, deceased intestate: Notice is hereby given to all whom it may concern to show cause within ten days why the prayer of the said petitioner should not be granted.

By order of the Court.

E. MICHOT, Deputy Clerk.

Succession of Felicite Seraphine Baguette, Widow of T. W. Farrar.

SECOND DISTRICT COURT OF NEW ORLEANS—No. 16,336.—Whereas Orsay Farrar has petitioned the Court for letters of administration on the estate of the late Felicite Seraphine Baguette, widow of T. W. Farrar, deceased intestate: Notice is hereby given to all whom it may concern to show cause within ten days why the prayer of the said petitioner should not be granted.

By order of the Court.

E. MICHOT, Deputy Clerk.

William W. Risher vs His Creditors.

STATE OF LOUISIANA—SIXTH DISTRICT COURT OF NEW ORLEANS—No. 8051.—Notice is hereby given to the creditors and all other persons interested that the cession of the petitioner's property has been accepted by the Court for the benefit of his creditors, and that a meeting of the creditors will be held before D. S. Ricardo, notary public, on TUESDAY, January 31st, 1860, at 10 o'clock, A. M., for the purpose of deliberating on the affairs of the said petitioner, and to elect a syndic as the law directs; and all proceedings against the person or property of the said petitioner are hereby stayed. By order of Court.

Clerk's office, January 16, 1860.

JNO. P. SMITH, Deputy Clerk.

Music! Music!! Music!!!

A. ELIE,

66 .... ROYAL STREET 66

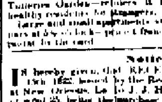

Complete assortment of MUSIC for the PIANO, VOICE, &c., &c.

PIANOS, PIANOS.

AGENT

Of the manufacture of H. HERZ, which received the medal of honor at the Universal exposition.

Sole Agent for the

INSTRUMENTS OF SAX.

HARMONIUMS AND HANDLE ORGANS,

STRINGS OF ALL KINDS.

MRS. AUBE,

MIDWIFE,

RECEIVED by the Medical Faculties in Paris and New Orleans, and who was compelled, on account of ill health, to abandon her profession for three years, informs the ladies and her former customers that she has resumed the practice and is now at No. 315 ST. PETER STREET, between Dorbigny and Roman. The suit of apartments is suitably disposed for the reception of boarders for accouchement and the treatment of uterine diseases according to the scientific works of Mrs. Lachapelle, chief midwife of the "Maison d'Accouchement" in Paris.

Mrs. A. will promptly call on those needing her services, either in the city or in the country, and give consultations daily, from 1 to 3 P. M. She will teach the ladies in the art, theoretically and practically, until they are prepared for a successful examination before the Faculty in New Orleans.

ENGLISH SUGAR KETTLES,

WROUGHT AND CAST IRON,

From the Works of

MESSRS. R. & J. RANKIN, LIVERPOOL.

THE subscriber, sole agent in New Orleans for these celebrated Kettles, has constantly on hand a large and complete assortment of both Wrought and Cast Iron Kettles, which he offers for sale.

JUAN Y DE EGANA.

FLOUR—800 barrels Superfine and Extra; for sale by GALLOSO & PASCAL, 37 and 48 Old Levee st.

HAVANA TOBACCO—715 bales, for fillers and wrappers, in store and for sale by E. TROISGROS, 18 Customhouse street, between Chartres and Old Levee.

LANDING ex ship Mary Hyler, arrived from Bordeaux—10 quarter pipes Cognac fine Champagne, 5 octaves do do do doz for sale by E. LAMBERT, 67 Magazine st.

RED WINE, PRUNES, CHAMPAGNE AND BRANDY—Per ex ships Alma and Mary Hyler—50 casks ordinary Claret; 14 do Lecompte & Co. do; 70 packages Otard Dupuy's Cognac; 100 cases Prunes in jars; 315 baskets Champagne, quarts and pints, for sale by S. D. GRATIAA & CO., 30 Customhouse st.

POTATOES—[illegible] bbls. Northern and Western Prime Boyes, for Planting. DRIED APPLES AND PEACHES—200 bbls. and sacks.

POTATOES—200 bbls. choice Mashanick new. ONIONS—300 bbls. choice Red. GARLIC—150 bunches large Spanish. In store and for sale by A. CHOPARD & CO., 14 Poydras street.

LANDING ex ship Alma, from Bordeaux—
25 boxes Fruits in Juice, quarts;
10 do do do 24 pints;
20 do assorted Liquors;
4 cases, 25 baskets each, superior Anisette;
60 casks Family Wines, for sale by E. DECHAMPS, 21 St. Louis st.

HAVANA SUGAR—[illegible] boxes white, yellow and brown Sugar, landing ex brig A. A. Chapman, from Havana, and for sale by E. PLASSAN, 30 Old Levee st.

LANDING ex ship Cornelia, from Bordeaux—12 cases of 50 whole boxes, sardines, Cosle & Martin; 20 do do 100 half do do do do; 20 do do do do do; for sale by E. PLASSAN, 30 Old Levee st.

JUDICIAL SALES.

Succession Sale.

By WILLIAM GREIG, Sheriff of the Parish of St. Martin.

EXTENSIVE SUGAR PLANTATION.

BY virtue of an order of the Fourteenth Judicial District Court, and by search of the judgment rendered in said entitled M. C. Constance Labranche, widow of F. D. Dubreuil, widow, et als., being No. 5179 of the docket of the Court sitting in and for the Parish of St. Martin, will be offered at public auction, to the last and highest bidder, on THURSDAY, the 21st day of February, A. D. 1860, upon the plantation formerly belonging to the parties [illegible] to wit:

A SUGAR PLANTATION, situated in this Parish, composed of the following tracts of land, viz:

1. A TRACT OF LAND measuring fifteen arpents front on the left bank of the Bayou Teche, with a depth [illegible]

2. ANOTHER TRACT OF LAND [illegible]

3. A TRACT OF WOOD LAND [illegible]

4. A TRACT OF WOOD LAND situated in the Parish [illegible]

5. A TRACT OF WOOD LAND [illegible]

[illegible]

ALSO THE FOLLOWING SLAVES:

SUGAR, negro man, aged about 40 years;
BILL SCOTT, negro man, aged about 45 years;
PAUL, negro man, aged about 45 years;
ELLEN, [illegible]
ELLEN & [illegible]
RICHARD, negro man, aged about 50 years;
TOM CHINN, negro man, aged about 60 years;
LITTLE JACK, negro man, aged about 25 years;
GEORGE WOOD, negro man, aged about 34 years;
ALBERT, negro man, aged about 32 years;
JACK DUNCAN, negro man, aged about 45 years;
NOAH, negro man, aged about 32 years;
GEORGE BUSH, negro man, aged about 30 years;
ISAAC, negro man, aged about 45 years;
DANIEL, negro man, aged about 25 years;
GEORGE CHINN, negro man, aged about 35 years;
CLAIBORNE, negro man, aged about [illegible] years;
SANDY, negro man, aged about 31 years;
JERRY, negro man, aged about 30 years;
CHARLES HEADY, negro man, aged about 35 years;
VIRGINIA HENRY, negro man, aged about 30 years;
MARYLAND HENRY, negro man, aged about 35 years;
JOHN POWELL, negro man, aged about 26 years;
JEAN BAPTISTE, negro man, aged about 17 years;
GUST, negro man, aged about 35 years;
TOUSSAINT, negro man, aged about 50 years;
AUGUSTIN, negro man, aged about 30 years;
ALFRED, mulatto man, aged about [illegible] years;
BECKY, [illegible]
HARRIET, [illegible]
CHARLES FRANKLIN, negro man, aged about 27 years;
FLORE, [illegible]
ELIZA, [illegible]
MONROE, negro boy, aged about 13 years;
CAROLINE, [illegible]
SARAH, [illegible]
MARY, negro girl, aged about 11 years;
RACHEL, negro girl, aged about 9 years;
SIDNEY, [illegible]
MARTHA, mulatto girl, aged about 6 years;
CREASY, negro woman, aged about [illegible] years, and her children;
HARRY, negro boy, aged about 15 years;
ANTHONY, negro boy, aged about 12 years;
JOHN, negro boy, aged about 10 years;
LOUISA, [illegible]
LUCY, negro woman, aged about 25 years, and her child;
ONEZIME, negro girl, aged about 7 years;
NORVAL, negro boy, aged about 5 years;
EMILY, [illegible]

Lot of Mules, Work Oxen, Carts, Wagon, [illegible]

CONDITIONS.

[illegible]

RILLIEUX & REGGIO,

150 .... Old Bourbon Street.

[illegible]

O. KJERULFF & CO.,

[illegible] STREET, Between Camp and St. Charles.

Importers of Foreign and Domestic

DRY GOODS!

AGENTS FOR THE

York Street Flax-Spinning Company of Belfast.

RESPECTFULLY invite the attention of the Trade to their very extensive stock of Foreign Goods, consisting of Irish Linens, Linen Cambric Handkerchiefs, Damasks, Napkins, Cloths, Towels, Pillow Linens, Drillings, Sheetings, [illegible] Planters' Linens, &c., &c.

IN BOND FOR THE MEXICAN MARKET [illegible]

Agents for Alexander's of Glasgow Ball and Spool Thread.

PHELAN'S

Improved Billiard Tables and Combination Cushions.

Patented February 19, 1856; October 28, 1856; December 8, 1857; January 12, 1858; November 16th, 1858, and March 29, 1859.

O'CONNOR & COLLENDER, Sole Manufacturers, 61, 63 and 65 Crosby street.

THESE tables are in use and may be seen at Messrs. Southern Billiard Saloon, 100 Gravier street, where he has twelve of them in use; also at the Louisiana Pool Club and Boston Clubs, and can be obtained from M. M. MILLER, sole agent for this city, who also sells several cues in the Billiard line, as follows: Billiard Cloths, Balls, Cues, Leathers, Chalk, etc. He has also on hand and for sale several tables—second-hand Billiard Tables—[illegible]

LOUVOIS HOTEL,

PARIS,

LOUVOIS SQUARE, RICHELIEU ST.

THIS Square, which has been newly ornamented, and is one of the handsomest in Paris, with a magnificent Fountain, beautiful Trees, and a fine Parterre of Flowers, extends in front of the Hotel, the central position of which is near the Exchange, the Boulevards and Tuileries Garden—renders it a most convenient and healthy residence for strangers.

Large and small apartments at moderate prices. Table d'hote, &c. [illegible]

Notice.

IT is hereby given, that RECEIPT No. 100, dated April 15th, 1852, issued by the Receiver of the Land Office at New Orleans, La., to J. J. Haydel & Co., for the sum of [illegible] being the purchase money for a tract of land [illegible]

New Orleans, Jan. 2, 1860. J. J. HAYDEL & CO.

$50 Reward.

LOST, on the [illegible], between [illegible] Bank and the corner of Royal and Canal streets, a large DIAMOND BREASTPIN. The above reward will be given to the person returning it to this office.

Sale of Negroes.

MY HOUSE [illegible] of NEGROES [illegible]

WALTER L. CAMPBELL.

LANDING ex ship Abby Blanchard, from Bordeaux—25 casks Claret, for sale by PAUL LACROIX, 13 Toulouse st.

INDIGO—30 ceroons prime Guatemala and Caracas, in store and for sale by E. TROISGROS, 18 Customhouse st., between Chartres and Old Levee.

RUM—Havana Selected, in store and for sale by E. TROISGROS, 18 Customhouse st., between Chartres and Old Levee.

CHATEAU GISCOURS—[illegible] cases, in quarts and pints, from the vineyards of Giscours, for sale by S. D. GRATIAA & CO., 30 Customhouse st.

BUTTER—Extra yellow Goshen, 100 firkins, for sale by JOHN HAIN MARKS, 43, 45 and 47 New Levee st.

HAVANA LEAF TOBACCO—Just landed per steamship Habana and ex brig M. A. Stevens, from Havana, 450 bales (new crop) genuine Vuelta Abajo leaf tobacco, for fillers and wrappers; in store and for sale by F. OCHOA, corner Canal and Tchoupitoulas sts., N. O.

MEXICAN COFFEE—100 bales prime, in store and for sale by E. TROISGROS, 18 Customhouse st., between Chartres and Old Levee sts.

CHEESE—[illegible] boxes fresh Gruyere Cheese; 1 case Sapsago Cheese; 30 boxes Limburg Cheese; 20 boxes Holland Cheese. For sale by HENRY VALTON, 71, 79 and 81 Bienville street.

BEEF—50 barrels Family Mess; 100 half barrels Family Mess, for sale by GALLOSO & PASCAL, 37 and 48 Old Levee st.