MARINE NEWS.

Port of New Orleans, March 15, '60.

CLEARED YESTERDAY.

Steamship Charles Morgan, Lawless, Galveston and Indianola, C. B. Payne. Steamer Glasgow Traveller, Thomas, Little Rock, [illegible]. Ship Jacob H. [illegible], Robinson, St. Petersburg, Mosher, Knox & co. [illegible]

ARRIVED YESTERDAY.

[illegible]

TOWBOAT REGISTER.

[illegible]

BELOW—COMING UP.

[illegible]

PASSENGERS.

[illegible]

EXPORTS.

GALVESTON AND INDIANOLA—Per steamship [illegible]. LITTLE ROCK—Per steamer Arkansas Traveller [illegible]. ANTWERP—Per ship Mary [illegible]. LIVERPOOL—Per ship Callender [illegible]. ST. PETERSBURG—Per ship James [illegible]. GLASGOW—Per bark White Sea [illegible]. MALAGA AND BARCELONA—Per bark [illegible]. SAN SEBASTIAN—Per brig [illegible]. RUATAN ISLAND—Per schr [illegible]

IMPORTS.

NEW YORK—Per steamship Star of the West [illegible]. LIVERPOOL—Per ship J. M. Wood [illegible]. NEW YORK—Per bark [illegible]. PENSACOLA—[illegible]. BAY ST. LOUIS—[illegible]. TANGIPAHOA—[illegible]. JOURDAN RIVER—[illegible]. SHELL BANKS—[illegible]

CONSIGNEES.

[illegible]

RECEIPTS BY THE RIVER.

ST. LOUIS—[illegible]. CINCINNATI—Per steamer Switzerland [illegible]. LOUISVILLE—[illegible]. ATTAKAPAS—[illegible]. FORT SMITH—[illegible]. SHREVEPORT—[illegible]. CAMDEN—[illegible]. CAROLINE LANDING—[illegible]. BAYOU ROBE—[illegible]. DONALDSONVILLE—[illegible]. NATCHITOCHES—[illegible]

RECEIPTS BY RAILROAD.

[illegible]

SPRING GOODS, SPRING GOODS.

GIQUEL & JAMISON,

Nos. 46 and 48 Chartres Street, Have just received a full and complete assortment of Spring Goods, viz: [illegible]

GIQUEL & JAMISON, 46 and 48 Chartres street.

PAULIN DUREL, STATIONER, PRINTER,

AND BLANK BOOK MANUFACTURER, 37.........CHARTRES STREET.........37

Respectfully informs his friends and the public that he has always on hand a full stock of Domestic and Foreign Stationery, consisting in part of [illegible]

PAULIN DUREL, 37 Chartres street.

Spring Goods! Spring Goods!

OPENING AT THE

ESPLANADE STORE,

AS CHEAP AS EVER, TO WIT:

10,000 yds. English Bareges, to be sold at 15 cts; 5,000 yds. Moire Bareges, to be sold at 25 cts; 1,000 yds. Satin Striped do.; Double-Skirt Robes; Five to Nine-flounce Robes; French Organdies; [illegible] Jaconets; [illegible] Brilliantes; Double-skirt Organdy Robes; Five to Twelve flounce Organdy Robes; Barege and Chaly Shawls; Black Lace Points; Black Silk Mantillas; Spring Silks; Tarlatane Robes for Soirees, &c. &c.

DE MONTROND & CO., Cor. Esplanade and Victory sts.

AYA PANA BITTERS.

Manufactured by J. Chauvet.

These BITTERS, which are conferedly superior to all other bitters prepared, constitute an admirable beverage when taken moderately, before or after meals. It purifies the alimentary canal, and facilitates digestion. [illegible]

Apply at J. LAZAUX, 45 Old Levee, between Conti and Bienville streets.

Louisiana Loan and Deposit Office,

No. 20 Chartres Street.

MONEY Loaned on REAL ESTATE, NOTES and PERSONAL PROPERTY of all kinds. Loans [illegible] J. HART.

GOLDSMITH & BARNETT,

No. 78 Magazine Street,

IMPORTERS AND DEALERS IN FOREIGN AND DOMESTIC LIQUORS, AGENTS FOR MICHAEL R. WOLFE'S SCHIEDAM SCHNAPPS. [illegible]

Marseilles Produce.

30 casks Burgundy [illegible]; [illegible] casks imitation Madeira wine; [illegible] boxes Vermouth, Noilly, Pratt & Co.; [illegible] Frontignan Muscat; [illegible] Orange Flower Water; [illegible] Orange Flower Wat. [illegible]; [illegible] baskets Flageolet, [illegible] Sweet Oil. For sale by BLANCHIN & GIRAUD, 44 Old Levee.

COMMERCIAL.

OFFICE OF THE BEE, Wednesday Evening, March 14, 1860.

The demand for COTTON has been fair again to-day, and the sales embrace some 10,000 bales, at easy prices for buyers, without quotable change:

LIVERPOOL CLASSIFICATION—LOUISIANA AND MISSISSIPPI.

Inferior	5 @ 6¾
Ordinary	7¼ @ 7¾
Good Ordinary	8¼ @ 8¾
Low Middling	9¼ @ 10
Middling	10¼ @ 11
Good Middling	11¼ @ 12
Middling Fair	12¼ @ 13
Fair	— @ —

In TOBACCO, we hear of no transactions.

The sales of SUGAR embrace 200 hhds. at steady prices. Fair to Fully Fair 6¼ @ 7¼c. [illegible]

Of MOLASSES, [illegible] bbls. sold at 26 @ 31c for inferior and fermenting, and 33 @ 35c for prime to choice, and [illegible] half bbls. at 35 @ 37c ₱ bushel.

In FLOUR the transactions comprise 1800 bbls. extra at —, and [illegible] at $5 75 @ $7 ₱ bbl.

The sales of CORN embrace 13,000 sacks, of which 225 ordinary at 70c, 350 at 72½c, 1500 white, yellow and mixed at 75c, [illegible] white at 76c, 2300 at 78c, 3000 at —, and 770 at 80c ₱ bushel.

Of OATS, 200 sacks Northern sold at 50, and 320 St. Louis at 50c ₱ bushel.

In BRAN we notice sales of 1200 sacks at $1 45 ₱ 100 lbs.

Of HAY, 500 bales Western sold at $34, 120 at $35, and 400 prime at $35 50 ₱ ton.

MESS PORK has been retailing at $18 25 @ $18 50 ₱ bbl.

Of BACON, 25 tierces sugarcured Hams sold at 12c ₱ lb.

In LARD the transactions embrace 400 bbls. and tierces at 10¾c, and 128 tierces at 10¾c ₱ lb.

Of WHISKY, 230 bbls. Raw sold at 22c, and 50 at 22½c ₱ gal.

Of STAR CANDLES, 300 boxes light sold at 17½ @ 17¾c ₱ lb.

COFFEE has advanced ⅛c, with sales of 800 bags at 12¾c, 1570 at 13c, 800 at 13¼c, and 3000, from second hands, at 12⅞ @ 13¼c ₱ lb.

In FREIGHTS, we notice a ship taken for Liverpool at ⅝d. for cotton.

EXCHANGE has been in moderate request at our quotations:

Sterling, 107¾ @ 108¼. Francs, $1 10¾ @ 5f 12½ ₱ dollar. New York sixty days, 1¼ @ 2 disc. New York Sight, [illegible] premium.

For Key West and Havana.

To sail on FRIDAY, 30th March.

NEW ORLEANS, FLORIDA AND HAVANA U. S. MAIL LINE—For Key West and Havana, via Pensacola, Apalachicola, St. Marks, Cedar Keys, Tampa Bay and Manatee.—The superior copper-fastened steamship MAGNOLIA, J. S. Crowell, commander, will sail as above, carrying the United States mails. For freight or passage, having superior state-room accommodations for passengers, apply on board, or to C. B. PAYNE, Manager, 57 Camp street.

Freight to Apalachicola, St. Marks, and Tampa Bay subject to lighterage at steamer's expense, but at the risk of the assignees. [illegible]

Brazos Santiago.

To sail on FRIDAY, March 16th, at 8 o'clock, A. M. NEW ORLEANS AND BRAZOS SANTIAGO U. S. MAIL LINE—For Brazos Santiago, via Indianola.—The superior iron steamship ARIZONA, [illegible], commander, will sail as above, carrying the U. S. Mails. For freight or passage, having elegant accommodations, apply on board, or to C. B. PAYNE, Manager, 57 Camp street.

NEW ORLEANS, JACKSON,

—AND—

GREAT NORTHERN RAILROAD!

NEW ARRANGEMENT.

Time Changed and Price Reduced!

Through to Grand Junction in 24 Hours. Through to Cairo in 34 Hours.

THE FINAL COMPLETION —OF THE— *MISSISSIPPI CENTRAL RAILROAD*

Enables us to afford the gratifying information of a Reduction in the Time and Price —TO THE—

North, East and West!

Two Daily Trains leave the Depot of the New Orleans, Jackson and Great Northern Railroad, corner Calliope and Magnolia streets, as follows:

MAIL TRAIN at 7 30 A. M.

EXPRESS TRAIN at 5 P. M.

Both of which make close connection at Canton with Trains on the Mississippi Central Road.

Tickets to the following places—prices named:

NEW YORK, with choice of Routes	[illegible]		
PHILADELPHIA,	"	Routes	[illegible]
BALTIMORE,	"	Routes	[illegible]
WASHINGTON,	"	Routes	[illegible]
LOUISVILLE,	"	Routes	[illegible]

[illegible]

And to all other important points.

For further information apply at the General Ticket Office, No. 8 ST. CHARLES ST. M. P. WHEELER, Agent.

COMMUTATION TICKETS.

Persons who reside in the city, and have a residence or establishment on the line of the Road, can procure tickets in packages of twenty-five at the office on St. Charles street.

C. P. OAKLEY, General Ticket Agent.

BENTLEY D. HASELL, Chief Eng. and General Superintendent.

Wilbur's Omnibus Line.

THE Coaches and Baggage Wagons of "WILBUR'S OMNIBUS LINE" will call for passengers at any of the Hotels or in any part of the city by leaving orders at the office of the N. O. J. & G. N. R. R., 8 St. Charles street. C. L. WILBUR.

NEW ORLEANS, JACKSON, AND **Great Northern Railroad.**

1860. TRANSPORTATION DEPARTMENT. 1860.

FREIGHT will be received at the Company's Depot, foot of Calliope street, up to 3.30 P. M. daily, Sundays excepted. [illegible]

BENTLEY D. HASELL, Chief Engineer and General Superintendent. T. S. WILLIAMS, Master of Transportation.

MILLINERY.

ROYAL STREET, No. 54.

MISSES LEONTINE and CAROLINE, the Principal Dressmakers at Mad. AVEQUE's, beg leave to inform the public that they have opened a MILLINERY STORE at 54 Royal street. The Goods, which are of the latest style, will be exhibited on MONDAY, October 3d. [illegible]

The Ladies are most respectfully invited to call and examine the Goods of Misses LEONTINE and CAROLINE's own make. Their patronage is solicited.

EMPRESS CORSETS,

The only ones to which the Gold Medal was awarded at the Universal Exhibition in Paris.

MRS. AD. FLANDRAIN, already so favorably known in New Orleans and the neighboring Parishes by the substantial and gracefully cut Corsets she has been manufacturing for several years, respectfully invites the ladies to give her a call, and to see one of those flexible and beautiful Corsets, so widely known in Paris, and so much appreciated [illegible].

She Wedding Corsets and French drill do. for ladies in the family way, and for wet nurses; made to order. Also, Waistbands used after confinement, Braces, Children's Epaulettes de Grace, Vatix Laced Hose, and every article in the orthopedic line ordered by physicians.

All goods manufactured by Mrs. Flandrain bear the seal of the house, for the purpose of preventing counterfeiting.

No. 227 Royal street, between Dumaine and St. Philip streets, New Orleans.

Southern Produce! Southern Produce!

BIENVILLE

COTTON SEED OIL AND SOAP FACTORY.

THE undersigned, Agents for P. Martin & Co.'s Cotton Seed Oil Factory, now offer an Oil Soap superior by far to any heretofore manufactured in the United States, to be sold in any quantity, and at a great reduction. Also Oil from the same factory, so favorably known to the public. BLANCHIN & GIRAUD, 44 Old Levee.

Hemp and Cotton Thread Nets and Sweep-Nets.

PLANTERS and Fishermen by trade will find at the store of the undersigned, at the lowest market prices, an immense assortment of hemp and cotton thread Nets, of all sizes and lengths, with common and very small meshes for shrimps. [illegible]

P. LEVERRIER, 76 Chartres.

O. H. GRAHAM & CO.,

96...........GRAVIER STREET...........96 Between Camp and St. Charles,

Importers of Foreign and Domestic

DRY GOODS!

—AGENTS FOR THE—

York Street Flaxspinning Company of Belfast.

RESPECTFULLY call the attention of the Trade to their very extensive stock, consisting of the following: Irish Linens, Linen Checks, Cambric Handkerchiefs, Printed Linens and Lawns, Linen Sheeting, Damasks, Napkins, Cloths, Towels, Pillowcase Linen, Drillings, Shirt Fronts, Long Lawns, Diapers, Ducks, Hollands, Brown and Bay Linens, Linen Shirts, White and Brown Linen Nettings, Bobbinets, Mattress Checks, Tape Checks, Union and Cotton Checks, Swiss Muslin, Burlaps, Ginghams, Cottonades, ("Alpha,") Blankets, Planters' Linseys, &c., &c.

—ALSO—

IN BOND FOR THE MEXICAN MARKET. Platilles, Britannias, Creas, Estopillas, Silesias, Rouanes, Fancy Check and Drillings, Sateens, Victorias, Prints, Printed Muslins, Swiss Muslins, and Bishop Lawns, Imperiales, Printed Muslin and Varona Handkerchiefs, Reynas, Cottonades, Listados, Cotton Shawls, etc., etc.

Agents for Alexander's (of Glasgow) Ball and Spool Thread. New Orleans, 16th December, 1859.

Building Material, Bricks, Fire-Wood.

V. DEMORUELLE, DEALER,

At the Old Basin, corner Toulouse and Franklin,

HAS constantly on hand BUILDING MATERIAL, such as Lime, White and Yellow Sand, Cement, Plaster of Paris, Shingles, Laths, Staves. Also, English, French and American Fire-bricks, and all kinds of Fire-wood.

Orders from the country promptly and carefully attended to.

INSURANCE.

Office of the Sun Mutual Insurance Co. OF NEW ORLEANS.

FOURTH ANNUAL STATEMENT.

NEW ORLEANS, January 11, 1860.

In conformity with the requirements of their Charter, THE SUN MUTUAL INSURANCE COMPANY publish the following statement:

Amount of premiums received for the year ending December 31, 1859		$793,886 97
Amount of unterminated risks, 31st December, 1859		110,862 00
Total amount of premiums for the year ending 31st December, 1859, viz		904,198 92
For premiums on fire risks	$399,818 86	
For premiums on marine risks	258,890 33	
For premiums on river risks	205,681 [illegible]	
		864,190 92
Less premiums on risks not terminated 31st December, 1859	130,562 00	
Return premiums	3,418 54	
		133,980 54
Net earned premiums for the year ending 31st December, 1859		730,209 38
Losses paid during same period, viz:		
On fire risks	280,840 36	
On marine risks	89,306 40	
On river risks	70,346 64	
	440,437 40	
Deduct discount, interest and savings, less reinsurance, expenses, &c.	56,830 91	383,656 39
Net profits for the year ending 31st December, 1859		346,543 79

The Company have the following assets, viz:

Invested in Bank Stocks, City and State Bonds	609,120 00
Loans on pledge of Bank Stock and City Bonds	575,500 00
Bills receivable at short time for premiums	175,300 72
Premiums due in course of collection	18,415 91
Scrip of sundry Insurance Companies	11,404 80
Cash on hand	115,098 76
Total amount of assets	1,504,798 76

STATE OF LOUISIANA, PARISH OF ORLEANS, City of New Orleans.

Be it remembered that on this 12th day of January, 1860, before me, the subscriber, a Justice of the Peace in and for the city aforesaid, personally appeared Thos. Sloo, President, and James Edwards, Secretary, of the SUN MUTUAL INSURANCE COMPANY OF NEW ORLEANS, who, being duly sworn, according to law, do depose and say that the above accounts are just and true, and a correct transcript from the books of said Company.

THOMAS SLOO, President. JAS. EDWARDS, Secretary.

Sworn to and subscribed, before me, this 12th day of January, 1860. D. E. MITCHELL, Second Justice of the Peace, Parish of Orleans.

The Board of Directors have resolved to pay an interest of SIX PER CENT. IN CASH on the outstanding Certificates of Profits to the holders thereof, or their legal representatives, on and after the 13th day of February next. Also, to declare a dividend of FORTY PER CENT. (40 per cent.) on the net earned Premiums of the Company, for the year ending the 31st December, 1859, for which Certificates will be issued on the 13th March next.

The Directors, after reserving ONE MILLION OF DOLLARS of profits, have further resolved that all the outstanding Certificates of Profits of the issue of the year 1856 be redeemed and paid to the holders thereof, or their legal representatives, on and after the 13th day of February next. The Certificates to be produced at the time of payment, for cancellation, and interest to cease after the 31st December, 1859.

THOMAS SLOO, President. JAMES D. DENEGRE, Vice-President. JAMES EDWARDS, Secretary.

—DIRECTORS—

James D. Denegre, E. J. Hart, A. D. Kelly, John C. Rocke, Hugh Wilson, J. H. Stauffer, J. Y. de Egana, H. T. Lonsdale, Henry Renshaw, John O. Gaines, A. C. Tremoulet, Thomas Sloo.

Home Mutual Insurance Company OF NEW ORLEANS.

The following statement of the affairs of this Company is published in conformity with the requirements of their charter.

Amount of premiums for the year ending 31st December, 1859		$601,056 10
Amount of unterminated risks, 31st December, 1858		78,646 80
Total amount of premiums for year ending 31st December, 1859		$339,704 85
Viz: For premiums on Fire Risks	$[illegible]	
For premiums on River Risks	[illegible]	
For premiums on Marine Risks	[illegible]	
		$[illegible]
Less premiums on risks not terminated on 31st Dec., 1859	[illegible]	
Return premiums	[illegible]	
Net earned premiums for year ending 31st December, 1859		$[illegible]
Losses during the same period, viz:		
On Fire Risks	[illegible]	
On River Risks	[illegible]	
On Marine Risks	[illegible]	
Reinsurances, expenses, interest on scrip issued, etc., less interest, discount, etc.	[illegible]	
Net earned profits for the year ending 31st December, 1859		$[illegible]

The Company have the following assets, viz: [illegible]

Total amount of assets	$1,410,967 19

STATE OF LOUISIANA, Parish of Orleans, City of New Orleans.

Be it remembered, that on the 10th of January, 1860, before me, a Justice of the Peace in and for the city aforesaid, personally appeared Alexander Brother, President, and James H. Wheeler, Secretary, of the Home Mutual Insurance Company of New Orleans, who, being duly sworn, according to law, do depose and say that the above accounts are just and true, and a correct transcript from the books of said Company.

A. BROTHER, President. JAMES H. WHEELER, Secretary.

Sworn to and subscribed before me this 10th of January, 1860. D. E. MITCHELL, Second Justice of the Peace, Parish of Orleans.

The Board of Trustees have resolved to pay an interest of SIX per cent. in cash on the outstanding certificates of profits to the holders thereof, on and after the 13th of February next. Also, to declare a dividend of THIRTY-EIGHT per cent. (38 per cent.) on the net earned Premiums of the Company for the year ending 31st December, 1859, for which certificates will be issued on and after the 13th March next.

The Trustees, after reserving ONE MILLION OF DOLLARS of profits, have further resolved that all the outstanding certificates of profits of the issue of the year 1856 be redeemed and paid to the holders [illegible].

ALEXANDER BROTHER, President. JOHN B. SHAW, Vice President. JAMES H. WHEELER, Secretary.

TRUSTEES.

John B. Shaw, S. L. Levy, W. L. Ferrier, A. J. Stevenson, A. H. May, Phillip A. Shaw, Edward Sears, D. H. Moore, J. Villasaldo, Jr., Elijah Pease, John Rath, Alex. T. Dean, F. P. Harrison, Robert M'Ilhenny, Wm. H. Avery, Wm. Cooke, Timothy Greenfield, J. F. Jacobson, Joseph Hoey, Edward Gottlieb, Jas. W. Blades, A. D. Clark, Lafayette Folger, Jas. H. Rodenburg, Geo. G. Sweet, John Kemp, E. K. Converse, Alfred Mattson, John Lamb, Jas. L. Maxwell, Wm. C. Thompson, J. F. Gierlich, James L. Bard, L. D. Wood, Perry Nugent.

New Orleans, January 10, 1860.

THIRD ANNUAL STATEMENT OF THE **Citizens' Mutual Insurance Company.**

THE following statement of the affairs of this Company is published in conformity with the requirements of their charter, viz:

Amount of Premiums received for the year ending 30th November, 1859	$[illegible]
Amount of unterminated Risks, 30th November, 1858	$[illegible]
Total amount of Premiums for the year ending 30th November, 1859	$[illegible]
Viz: Premiums on Fire Risks	$[illegible]
on Marine Risks	[illegible]
on River Risks	[illegible]
Less Premiums on Risks not terminated on Nov. 30, 1859	[illegible]
For Return Premiums	[illegible]
Net earned Premiums for the year ending 30th November, 1859	$[illegible]
Losses paid during same period, viz:	
On Fire Risks	$[illegible]
On Marine Risks	[illegible]
On River Risks	[illegible]
Reinsurances, Expenses, &c.	[illegible]
Less Interest, Discount, Profit and Loss, &c.	[illegible]
Net earned Profit for the year ending 30th November, 1859	$[illegible]
Total amount of Assets	$[illegible]

STATE OF LOUISIANA, Parish of Orleans, City of New Orleans.

Be it remembered that on this 14th day of December, 1859, before me, personally came and appeared Oner Gaillard, President, and A. Schreiber, Secretary, of the Citizens' Mutual Insurance Company of New Orleans, who, being duly sworn, do depose and say that the above accounts are just and true, and a correct transcript from the books of said Company.

O. GAILLARD, President. A. SCHREIBER, Secretary.

Sworn to and subscribed before me, this day, December 14, 1859.

ARTHUR SAUCIER, Third Justice of the Peace for the Parish of Orleans.

The Board of Trustees have resolved to pay 6 per cent. interest on the outstanding Certificates of Profits for the years 1857 and 1858, on and after the second MONDAY in February next.

The Board of Trustees have also declared a dividend of Ten Per Cent. on the net earned Premiums of the Company, for the year ending November 30, 1859, for which certificates will be issued on and after the second MONDAY in February next.

TRUSTEES.

Geo. W. West, A. P. Hart, Jas. A. White, M. Musson, Douglas West, Martin Gordon, Jr., D. Jamison, Numa Augustin, Ar. Miltenberger, Cesaire Olivier, J. Lelpy, A. Bolin, Oner Gaillard.

The Company continue to insure against the perils of the seas and rivers, and loss and damage by fire, at the current rates of premiums. Office, No. 3 Carondelet street.

New Orleans Mutual Insurance Co.

111...........CANAL STREET...........111

CAPITAL SUBSCRIBED...........$411,500

DIRECTORS.

Alphonse Miltenberger, J. B. Gribble, A. Rochereau, P. O. Nobloms, R. M. Wright, A. Reichard, L. Millaudon, O. Saintine, O. Lanus, S. M. Darby, J. M. Bantable, J. Tuyes.

This company, successors to the New Orleans Insurance Company, insure against the losses and damage by fire, the perils of the seas and rivers, at the current rates of premiums.

J. TUYES, President. J. W. HINCKS, Secretary.

Louisiana State Insurance Co.

OFFICE, No. 38 CAMP STREET.

Capital...........$300,000.

DIRECTORS:

J. LAPEINE, E. H. HARRIS, THEODORE FROIS, J. N. ROBERT, A. D. ORIEFF, J. A. BONNAFON, JACOB ZOLLY, AMADEO LANDRY, E. GANUCHEAU.

This Company will be ready to transact business on the 1st SEPTEMBER NEXT, and will insure against the perils of the seas, rivers, and loss and damage by fire, and all usual risks, at the current rate of premium.

A cash return premium of FIFTEEN PER CENT. will be made to those insuring in this office.

E. GANUCHEAU, President. A. PICOLET, Secretary. New Orleans, August 10, 1859.

Late House of F. Delcroix.

100...........CHARTRES STREET...........100

PAPER-HANGINGS.

RECEIVED per ship Cumberland, an extensive and new assortment for apartments of all sizes.

BARGAINS...........BARGAINS.

Parlor Papers and Ornaments, bedroom and dining-room do., hall, staircase and gallery do.

A large selection of Gilt and Velvet Trimmings, Borders and Gilt Rose Works; Moire, Satined and Velvet Ornamental Papers for Upper Rooms.

Gilt Rods, of all sizes, &c. The services of competent workmen have been secured.

☞ THE WORK IS GUARANTIED.

Mr. HENRY HABERT, desirous of preserving the reputation of the late house of F. Delcroix, has made proper arrangements, and will receive by each arrival from Havre the latest and best goods in his line. HENRY HABERT.

PORK—400 barrels Mess, Prime and Rumps, for sale by G. PASCAL, 87 and 89 Old Levee st.

LAROSE'S SIRUP—(bitter orange peels)—200 bottles of this tonic for nervous diseases. It is not a medicine, but a natural and most powerful agent, and receives no diet. Sole depot in New Orleans at LION & PINSARD'S, 34 and 36 Royal street, corner Bienville.

MISCELLANEOUS.

Hostetter's Stomach Bitters

Let the Afflicted Speak for Themselves.

From more than one thousand communications, received from all parts of the United States, we compile the following plain statement of the effects of HOSTETTER'S STOMACH BITTERS upon invalids who suffer from diseases of the digestive and secretive organs, and from general and local debility arising from every variety of causes. By thus putting into a small compass the substance of a mass of authentic testimony, which, if published in full, would fill a volume, we present at one glance all the prominent reasons given by recovered patients for their confidence in a preparation which has restored them from a state of bodily suffering and mental depression that rendered life a burden to a condition of perfect health. Let it be clearly understood, then, that this statement is not the advertisement of the proprietors of HOSTETTER'S STOMACH BITTERS, but of upwards of one thousand of its patrons, the gist of whose opinions and experience of its merits we simply reproduce in this form for the information of all who languish in sickness and despondency. The letters themselves, verifying every word in this article, are on file, and accessible to any one who desires to read them. [illegible]

[illegible]

HOSTETTER & SMITH, Pittsburg, Pa.

HOSTETTER'S Celebrated STOMACH BITTERS sold by Druggists and Dealers everywhere.

HOSTETTER'S STOMACH BITTERS, For sale by J. WRIGHT & CO., 21 and 151 Chartres street.

HOSTETTER'S STOMACH BITTERS, For sale by E. J. HART & CO., 73 and 75 Tchoupitoulas street.

HOSTETTER'S STOMACH BITTERS, For sale by G. O. WOODMAN, Corner New Levee, Common and Fulton streets.

HOSTETTER'S STOMACH BITTERS, For sale by EATON & HENDERSON, Corner New Levee, Common and Fulton streets.

HOSTETTER'S STOMACH BITTERS, For sale by N. J. IMBERT, 6 Magazine street.

HOSTETTER'S STOMACH BITTERS, For sale by ALLEN NORTON & CO., Canal & Poydras street.

HOSTETTER'S STOMACH BITTERS, For sale by J. H. & J. N. MAKS, 4 Canal & New Levee street.

HOSTETTER'S STOMACH BITTERS, For sale by ARTHUR & CO., Corner Canal and New Levee streets.

HOSTETTER'S STOMACH BITTERS, For sale by DIAS & CO., Corner Gravier, Fulton and New Levee streets.

HOSTETTER'S STOMACH BITTERS, For sale by HOLMES & SPENCER, 7 Gravier street.

HOSTETTER'S STOMACH BITTERS, For sale by G. W. MORRISON & CO., 31 Magazine street.

HOSTETTER'S STOMACH BITTERS, For sale by BISCOE & SIMMS, 15, 17, and 19 New Levee street.

CIRCUS STREET INFIRMARY,

NEW ORLEANS,

BETWEEN POYDRAS AND PERDIDO STREETS.

DR. MERCIER, 192 Canal street, between Prieur and Rampart. DR. STANFORD CHAILLE, 190 Camp street.

A deposit of ten days is required from patients on their admission into the Hospital.

Board for patients in Public wards, $2 per day; Board in private rooms [illegible]; [illegible]

SURGICAL OPERATIONS CHARGED EXTRA.

Dr. MERCIER can be consulted at the hospital, from 12 to 1 o'clock. [illegible]

☞ Children vaccinated every Saturday at 2 o'clock, P. M. $1 each. Vaccine virus kept on hand.

Physicians' prescriptions will be carefully prepared at the drug store of the hospital.

THE LEZENBERG HOSPITAL,

(NOW DR. HAYES'S)

IS being duly fitted for all classes of diseases—medical and surgical—and is now conducted on the plan of the Houses of Health in Paris, with all the advantages of an hospital, the attention and comforts of a private house being combined. Its site on Elysian Fields street—the most healthy, as exposed to the river breeze—the most advantageous in the city. [illegible]

Terms of admission, $1 per day. A deposit of ten days required on entering. [illegible]

PECTORAL BALSAMIC SYRUP.

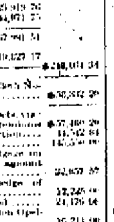

It is now thirty years since this justly valuable Syrup was first offered to the public, and although it was never "puffed," it has been generally advertised by its own merit, gaining an extensive reputation, and its sale is constantly increasing. [illegible] for colds, coughs, catarrh, bronchitis, sore throat, [illegible]

In all affections of the lungs, it is infallible.

CONSUMPTION.

It has been found to prevent that dreadful scourge, whenever timely resorted to.

[illegible]

PECTORAL BALSAMIC SYRUP,

[illegible]

IT IS ALSO THE CHEAPEST, because the bottles not only holds more Syrup than any other, but, owing to its specific composition, this Syrup will keep for years without fermenting, and can be used in families as required, by simply keeping the bottle corked.

Prepared and sold at the laboratory of the sole proprietor, F. P. DUCONGÉ, No. 39 Chartres street.

Sold, also, by JAMES SYME, Druggist, 134 Canal street, E. J. HART & CO., 73 Tchoupitoulas street, J. WRIGHT & CO., 21 and 151 Chartres st., and all respectable Druggists in the State.

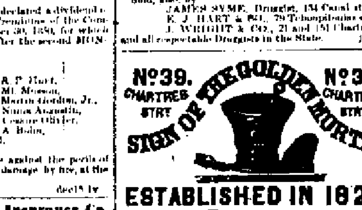

ESTABLISHED IN 1829.

By

F.P.DUCONGÉ.

Importer and Wholesale Dealer ENGLISH, FRENCH AND AMERICAN CHEMICALS, DRUGS, &c.

This House has the advantage of offering to the Country Physician and Planter, in the same establishment, a complete assortment of PURE DRUGS, CHEMICALS AND PHARMACEUTICAL PREPARATIONS, Adapted to both American and French Practice.

As also an extensive stock of the most approved and popular AMERICAN, FRENCH AND ENGLISH PATENT MEDICINES.

Together with a choice variety of every article more or less connected with the business.

Direct Importation from

RECEIVED per ships Bamberg, Wurtemberg, Ariel, Gullembert, Cumberland, New Hampshire and Pequod, from Havre—

3,000 flasks Roger's Powder; 3,500 .. Pelletier's Santonine Lozenges; 2,000 .. Collin's Lozenges; 2,500 .. Pastilles; 1,500 .. Helicine; 400 bottles Fioravanti's Balm; 400 .. Soothing Balm; 2,500 .. Quinquina Malaga Wine; 1,500 flasks Naid's Sirup; 1,500 boxes Paste; 500 cakes Devrières's Chocolate; 1,500 flasks Ether Drops; 4,000 .. Clark's Capsules; 1,500 .. Raquin's; 400 .. Pierlot's Ammoniac Valerianate; 400 .. Vallet's Pills; 1,200 .. Plan's Sirup; 2,000 .. Amberglat's Lactucarium Sirup; 1,500 .. Laroze's Plan. of Orange; 1,000 .. Charsell's Sirup; 3,000 Poppy Heads; 1,000 flasks Mineral Sulphurous Sirup; 400 pounds Orange; 1,500 flasks Dr. Lavilie's Cordial; 1,500 .. Pills; 250 pounds Iod. of Potassium; 500 .. Liquid Ammonia; 1,000 flasks Joseph's Cod Liver Oil; 4,000 bottles Briant's Sirup; 1,500 .. Lamouroux's Sirup; 3,500 boxes Vichy Pastilles; 540 bottles Johnson's Sirup; 200 boxes Gelis & Conté's Lozenges; 500 flasks Leroy's Pills; 20,000 Issue Peas, &c., &c., &c.

For sale by EDOUARD GUILLOT, No. 146 Royal st.

Burgundy Wine—To Amateurs.

50 CASES EXCELLENT TABLE WINE, from Sologny, near Macon, at $50 a cask. An excellent opportunity for families. Apply to C. DUHAMEL, 46 Chartres st.

SALES BY J. B. WALTON.

Succession of Johnson Beach, deceased.

Twelve Lots of Ground on Bienville street, in Square bounded by Salomon, Bienville, Napoleon and Conti streets.

BY J. B. WALTON, Auctioneer. Office, No. 40 Camp street.

THURSDAY, March 15, 1860, at 12 o'clock, M., at the St. Charles Exchange, by virtue and in pursuance of an order of the Hon. P. H. Morgan, Judge of the Second District Court, dated February 9th, 1860, No. 15,931 of the docket of said Court, I will proceed to sell at public auction the following described property, to wit:

TWELVE LOTS OF GROUND in Sobers Jackson, in the square bounded by Bienville, Salomon, Napoleon and Conti streets, designated by the numbers 1, 2, 3, 4, 5, 6, 7, 8, 9, 10, 11 and 24, according to a plan drawn by Louis H. Pilie, City Surveyor, dated 24 March, 1859.

Lot No. 1 forms the corner of Bienville and Salomon streets, and measures 31 feet 11 inches and 7 lines front on Bienville street, by a depth of 120 feet on Salomon street.

Lots Nos. 2 to 9 inclusive measure each 31 feet 11 inches and 5 lines front on Bienville street, by a depth of 120 feet.

Lot No. 10 forms the corner of Bienville and Napoleon streets, and measures 31 feet 11 inches and 7 lines front on Bienville street, by a depth of 120 feet.

Lot No. 11 measures 30 feet 4 inches and 7 lines front on Napoleon street, by a depth of 120 feet 10 inches and 5 lines.

Lot No. 24 measures 30 feet 4 inches and 7 lines front on Salomon street, by a depth of 150 feet 10 inches and 5 lines.

Terms—One-half cash; balance in one and two years' credit, in the notes of the purchasers in equal installments to their own order, with mortgage on the property until final payment.

Lot of Ground on Customhouse Street, between Dauphin and Burgundy Streets.

BY J. B. WALTON, Auctioneer. Office, 40 Camp street.

THURSDAY, March 15th, 1860, at 12 o'clock, M., at the St. Charles Exchange, will be sold—

A LOT OF GROUND, with the buildings and improvements thereon, in the square bounded by Customhouse, Burgundy, Dauphin and Bienville streets, measuring 30 feet 11 inches and 4 lines front on Customhouse street, by a depth of 90 feet 9 inches between parallel lines, according to a plan drawn by C. A. de Armas, Deputy Surveyor-General, dated 31 May, 1850.

The buildings on the lot, known as No. 163 Customhouse street, consist of a one-story brick house and kitchen, being the fourth from Burgundy street.

Terms—One-third cash; balance at one and two years, in the notes of the purchaser, bearing six per cent. per annum interest from day of sale until final payment, and, in default, if not punctually paid, with special mortgage on the property until final payment.

Act of sale before ———, notary public, at the expense of the purchaser.

Cottage House and Lot in the Second District, on Miro street, between St. Ann and Dumaine streets.

BY J. B. WALTON, Auctioneer. Office, 40 Camp street.

THURSDAY, March 15, 1860, at 12 o'clock, M., at the St. Charles Exchange, will be sold—

A LOT OF GROUND in the square bounded by Miro, Dumaine, Galvez and St. Ann streets, measuring 32 feet 8 inches front on Miro street, by a depth of 65 feet, with the improvements thereon, consisting of a one-story frame cottage house and back buildings.

Terms—The purchaser to assume the payment of a note due 31st December next, 1860, without interest, for five hundred dollars, and the balance cash, with mortgage until final payment.

Act of sale before R. J. Ker, Esq., Notary Public, at the expense of the purchaser.

J. B. WALTON, *CITY AUCTIONEER,*

—AND—

Auctioneer, Appraiser, and General Agent for the purchase and sale of Real Estate, Slaves, Lands, etc., etc.

Office, 40 Camp street.

THE undersigned, a duly licensed Auctioneer, will give his personal attention to all sales of Real Estate, Slaves, Furniture, Bank and other Stocks in Incorporated Companies, Successions, Cargoes, Damaged Cotton, and Merchandise generally.

He invites attention to the advantages he will possess in the purchase, sale and appraisement of Real Estate, having in the course of preparation, from the most reliable sources, at a large cost, separate plans of every square of ground situated in the four districts of the city, with which will be kept a record of all sales made.

In this department he will also have the aid and advice of Mr. MARK WALTON, whose connection with the Real Estate operations of this city for over thirty years, and whose general knowledge of the value of property will enable the undersigned to offer to parties requiring his services superior advantages.

HOUSE OF RILLIEUX & REGGIO.

WE have received from Europe and New York a fine assortment of Spring and Summer Goods, consisting in part of—

Double Skirt and Flounced Muslin Robes; Grenadine Flounced Pompadour; Flounced Barege, latest style; Spring Flounced Taffeta; Printed Muslin "Disposition"; Double Skirt Organdy; Flounced Organdy; Flounced and Ribbed Jaconet; French Jaconet and Organdy, in pieces; Latest style Peau Jaconets; Printed Brilliants, French Percallines; Printed Dress Cambric, Painted Linen; Silk and plain Barege; Grenadine Barege, Dress Foulards; Silk Linen, Toile de Nord, Deslindes; Foulards and striped brown Cambric; Linen Paste Drilling, Double Merino; Alpaca and Alpaca Balzorine; Black, blue, green, violet Etamine and Bare; Embroidered Muslin Curtains; Jacquard Muslin; Organdie and plain Muslins; Striped transparent Muslins for mosquito nets; Embroidered Muslins, Damask Mulls, Robinet Netting; Bleached and Brown Shirtings, Bed-ticking, Percale and Nansook, Bleached Cambric, Valenciennes, Black Taffeta Mantillas, lace Pelisses, Cambric Mantillas and Shawls; Imitation Lace Mantillas and Shawls; Grenadine and Barege Shawls; Alpaca Barege; Spanish Crape; French and red Prints; Bleached cotton Curtain Damask; [illegible] English Linen.

Damask Table Sets; Damasked Napkins; Black ditto; Irish Linens, Toile de Paris; Kid Gloves; Ladies' and Misses' English and French Thread Hose; Men's and Boys' Half Hose.

ALSO—

A full and complete assortment of Mourning Goods at a reduction.

RILLIEUX & REGGIO, 120 Bourbon street.

TURCOTTE & BLANCAND,

(SUCCESSORS TO A. PEPIN & CO.)

RED STORE,

Between the two French Markets, the nearest to the Meat Market, and Jackson Square, corner of [illegible] and Chartres streets.

RESPECTFULLY inform their numerous customers and the public in general that they are opening a immense stock of SPRING AND SUMMER GOODS, comprising—

Printed Jaconets, fast colors, 10, 12, 15 cts. per yard; French Organdies, 15 to 25 cts.; English Barege, 15 to 25 cts.; Lawn, Gingham and Barege Organdie, 15 to 25 cts.; Plain and Printed Brilliants, 12½ to 20 cts.; Double Jupes and Flounced Jaconet Robes; Printed and Plain Organdy Robes, new styles; Grenadine Robes latest style; Dotted and Figured Muslins; White and Colored Tarlatans, 20 to 25 cts. per yard; Plain and Check Organdies; Plain and Check Swiss Muslins; Plain and Figured Bareges; White Jaconet, Nansook and Victoria Lawn; Embroidered Handkerchiefs, Collars and Skirts; Fine Table Damask and Napkins; Fine Valenciennes Laces; Grenadine, Barege and Chaly Shawls; A splendid assortment of Lace Points and Mantillas; White and Printed Irish Linen, Platilles and Brittanias; Linen and Cotton Sheeting, all widths; Pillow-case and Linen for Drawers; Twilled Cotton and Linen; Embroidered Bobbinet, Lace and Muslin Curtains; Linen Table Sets, Russia Diaper.

A large assortment of Plantation Goods, Clothing, Hats, Boots and Shoes, &c. Merchants and planters will find it to their advantage by calling and examining our stock.

TURCOTTE & BLANCAND.

Lion & Pinsard,

34 and 36 (late 20 and 14) Royal street, corner Bienville,

HAVE just received per ship Mary Annah, from Havre, and steamship Empire City, from New York—

200 dozen Cotton Shirts, linen bosoms, all shapes, sizes and prices; 50 dozen (new shape) Fans; One case of plain Ribbons, all widths; Edges, Tapes, Buttons, Scotch Thread for summer trimmings; Waistbands of every description; A dozen Toilet Mits, a new article, $1 to $6 a pair; Cotton, flannel, merino and linen Drawers, Undershirts and Half Hose; 30 dozen fine Linen and Cotton Collars; A considerable selection of Shirt Bosoms, Collars, Handkerchiefs, &c.; Combs of every description; A case of fine and fresh Perfumery, from the best Paris houses; 200 dozen ladies' silk Gloves, with or without Mantles—Checked Gloves.

HOUSE OF J. VINCENT.

THE ONLY ONE.

CORNER CANAL AND CARONDELET STREETS.

F. LEFEVRE, successor to J. VINCENT, informs his numerous customers and the public that he has just received from Paris an exquisite variety of fine BONBONS, Ornamented Bonbons, Melting Bonbons, Frozen Fruits, Boxes, and New Goods for New Years' Gifts, which he can recommend as the finest assortment he has yet received.

Mr. LEFEVRE respectfully solicits a continuance of the liberal patronage heretofore extended to him.

——Orders for—— DINNERS, SUPPERS, BALLS, EVENING PARTIES, WEDDINGS, &c. Carefully and promptly attended to.

HIS LUNCH ROOM FOR LADIES, Where a variety of Hot and Cold Dishes and fine Wines are to be found, is constantly opened.

His customers are also informed that he now owns the Bar Room of the ORLEANS THEATRE, where they will find Ice Creams, Sherbets, Frozen Biscuits, Champagne Punch, Lemonade, Bonbons, &c., which will be delivered "Late house of Vincent," and that he is the Sole Successor to Mr. Vincent. [illegible]

B. ANTOGNINI & E. RICHARD,

Billiard Table Manufacturers,

No. 14 CONTI STREET, New Orleans,

Sole Agents for L. DECKER'S

MATCHLESS IMPROVED MECHANICAL CUSHIONS (Patented November 9th, 1856)

RESPECTFULLY inform the public in general that they have constantly on hand a splendid selection of Satin, Oak, Mahogany and Rosewood Billiard Tables, with slate, marble or wood beds, furnished with the celebrated Mechanical Patented Cushions.

Being in connection with European houses, they offer a complete assortment of French Billiard Table Goods, such as Elbeuf's Cloths, Balls, Cues, Cue-Cutters, Cue Leathers, Pool Baskets and Balls.

Also on hand, second-hand Tables, Keno Boxes and Cards, Ten-Pin Balls and Pins, Bagatelles and Pigeon Holes.

Prices very moderate.

Amateurs are invited to call at the Union State Hall, 92 Common street, between St. Charles and Camp, and judge for themselves.

SOLE AGENCY OF THE CELEBRATED

STACKER IRON-WORKS,

TENNESSEE.

THE undersigned has constantly on hand a full assortment of Sugar Kettles, Grate Bars and Furnace Mouths, which he offers at the following rates:

Sugar Kettles, from 34 to 72 inches, $1 25 an inch; " " 66 to 42 " 1 00 "; " " under 42 " 75 "

Grate Bars...........4 cents per pound. Furnace Mouths, $25, $30, and $35, according to size and pattern.

E. F. LA VILLEBEUVRE, Commission Merchant, No. 12 Union street.

TO COTTON PLANTERS.

I TAKE pleasure in announcing that Messrs. MANDEVILLE & McILHENNY are my authorized agents in this city to make contracts for the use of MY INVENTION OF THE SEED COTTON OR PLANTATIONS AND ALL BUSINESS IN RELATION TO IT.

I will only say here that I make the same capital, the same location, the same steam power, the same expenses, very nearly that now raises, gins and bales the cotton, to spin it; that, with the addition of machinery costing about one-half what the increased value of the yarns the first year will be, and which is obtained by surplus labor of the plantation, in little girls of 9 to 10, women, and old men inefficient as field hands, I DOUBLE, OR MORE THAN DOUBLE THE PLANTER'S NET INCOME.

We spin the best yarns in the world. The danger from fire of the gin-house is immensely reduced, with many other advantages of great value. And what is of great importance is, that all this is fully demonstrated by its successful daily operation on the plantation of Col. Geo. S. Yerger, near Yazoo City.

Planters desiring more full particulars are referred to my agents, as above.

Applicants for agencies will please address them, inclosing testimonials. GEO. G. HENRY.

Cigars! Cigars!!

AMATEURS will always find on hand the well known brands: INGENUIDAD, MERIDIANA, REDOWA, FLOR DE PUJADAS, CABAÑA, WASHINGTON, PARTAGAS, FLOR DE SANCHO, DOS HERMANOS, MAZO HABANO, KNOW SOME THING, &c., at the lowest prices. F. PRATS & CO., 28 Commercial Place.

French Earthen Heating Stoves.

FOR SALE—Four of those elegant brass-hooped, marble top PARLOR STOVES. JUSTIN CASSERGUE & CO., (Successors to E. Nestra & Co.), No. 25 Conde street.

Perfumery.

WE shall hereafter keep a full assortment of FANCY PERFUMERY. Persons in account with us can be supplied with these at low prices, upon their orders. JUSTIN CASSERGUE & CO., Successors to E. Nestra & Co., 25 Conde st.

AUCTION SALES.

Succession of H. Meigelle.

BY CHAS. E. FORSTALL, Auctioneer. Office, 90 Exchange Alley.

WILL be sold on SATURDAY, 31st March, 1860, at 12 o'clock, M., at the St. Louis Exchange, St. Louis street, to the highest and last bidder, and for whatever the hereinafter described property will fetch, said property belonging to the aforesaid succession, and sold by virtue of an order from the Honorable the Second District Court of New Orleans, dated 28th December, 1859—

A LOT OF GROUND situated in McDonoghville, designated as No. 4 of square No. 14, measuring 30 feet front on Newton street, by 120 feet in depth, between parallel lines; together with a frame house of four rooms, front and back gallery, with closet, double kitchen, shed, privy, &c.

See plan at the Exchange.

Terms—Twelve months' credit, the purchaser giving his bond, with good and solvent security, with mortgage on the property sold. The whole to the satisfaction of the judge and curator.

Act of sale before Ch. Droppet, Notary Public.

Succession of Miss Josephine Eugenie Garcia.

BY CHAS. E. FORSTALL, Auctioneer. Office, No. 90 Exchange Alley.

WILL be sold on TUESDAY, 17th April, 1860, at 12 o'clock, M., at the St. Louis Exchange, St. Louis street, by virtue of an order from the Honorable the Second District Court of New Orleans, dated 8th March 1860, the following slaves and landed property belonging to the aforesaid succession, to-wit:

HENRY, negro man, aged about 40 years, field hand.

DOLORES, negro man, aged about 45 years.

THREE LOTS OF GROUND situated in the Suburb Livaudais (parish of Jefferson), designated by the Nos. 16, 17 and 18 of square No. 40, bounded by Washington, Sixth, Laurel and Jersey streets; lots Nos. 16 and 17 measure each 27 feet front on Jersey street, by 150 feet 9 inches in depth; lot No. 18 measures 26 feet front on Jersey street, by 150 feet 9 inches in depth.

(See plan at the Exchange).

Terms cash.

Acts of sale before E. Bouny, Notary public.

In the Matter of Interdiction of Rosette Rochon.

BY CHAS. E. FORSTALL, Auctioneer. Office, 90 Exchange Alley.

WILL be sold on SATURDAY, 31st March, 1860, at 12 o'clock, M., at the St. Louis Exchange, St. Louis street, by virtue of an order from the Honorable the Second District Court of New Orleans, dated 27th February, 1860, the following property and slaves, to wit:

A LOT OF GROUND situated in the Third District of this city, in square bounded by Craps, Union, Frenchmen and Love streets, measuring about 77⅓ feet front on Union street, by about 45 to depth, bounded on the side towards Craps street by the property of the interdicted, on the side towards Love street by that of Mrs. Lee, and on the rear by that of Mr. Guerin, as the whole now exists; together with a frame house covered with slates, having four rooms, gallery, two closets, and two rooms in the attic; a two-story brick kitchen, &c. [illegible]

The creole negro boy ETIENNE, aged about 17 years, house servant and somewhat of a cook, having no fault.

The creole griff boy JULES, about 15 years of age, somewhat of a coach driver.

The negro woman CLARISSE, about 48 years of age, somewhat of a cook, and somewhat of a washer and ironer.

LOUIS, her son, about 17 years old, good subject.

TERMS—For the house on Union street, one-third cash, and the balance at 6 and 12 months' credit, in notes secured by vendor's privilege and mortgage on the property. [illegible] For the slaves—One-half cash and the balance at six months' credit, in notes satisfactorily endorsed and secured by vendor's privilege and mortgage on the slaves sold.

Acts of sale before O. de Armas, Notary Public.

Good Washer, Ironer and Seamstress.

BY CHAS. E. FORSTALL, Auctioneer.

WILL be sold on SATURDAY, 17th of March, 1860, at 12 o'clock, M., at the St. Louis Exchange, St. Louis street—

The negro woman PAULINE, aged 30 years, good washer and ironer, seamstress, tolerable cook and good nurse, with her three children, CLEMENCE, 10 years and a half, WILLIAM, about 7 years and a half, and BALO, about 3 months old, guaranteed against the vices and maladies prescribed by law, and highly recommended.

Terms—One-half cash, and the balance at 6 months' credit, in notes satisfactorily endorsed and mortgage.

Act of sale before Chas. F. Fortier, notary public.

Sale on Account of Departure.

BY CHAS. E. FORSTALL, Auctioneer. Office, No. 90 Exchange Alley.

WILL be sold on SATURDAY, 17th March, 1860, at 12 o'clock, M., at the St. Louis Exchange, St. Louis street—

A LOT OF GROUND situated in the Third District of this city, in square bounded by Gravel, St. Louis, the Baptist Burnett and Antoine streets, measuring 17 feet 11 inches 5 lines front on St. John the Baptist street, by 127 feet 10 inches in depth; together with a two-story brick dwelling, slate roof, front and back double kitchen, well, privy, &c.

SEVENTEEN LOTS OF GROUND situated in the New Suburb Marigny, designated by Nos. 6 to 22, of square bounded by Bagatelle, St. Antoine, Lafayette and Force streets.

See plan at the Exchange.

Terms cash.

Comfortable Residence, with Fruit Garden, &c., corner of Marigny and Gravel streets, Third District.

BY CHAS. E. FORSTALL, Auctioneer. Office, No. 90 Exchange Alley.

WILL be sold at auction on SATURDAY, March 24th, 1860, at 12 o'clock, M., at the St. Louis Exchange, St. Louis street—

A LOT OF GROUND, with the improvements thereon, in the Third District, in square bounded by Elysian Fields, Marigny, Gravel and St. John Baptist streets, forming the corner of Gravel and Marigny streets, and measuring [illegible] feet front on Marigny street [illegible]. The improvements consist of a two-story brick dwelling, slate roof, front and side galleries, cisterns, well, &c. All in good order, with a fine garden, containing a variety of fruit trees. See plan at the Exchange.

Terms and Conditions—One-half cash, and the balance on a credit of twelve months with 8 per cent. interest, and 6 per cent. interest after maturity, &c.

Act of sale before Ducatel & Magner, Notary Public.

Young Creole Boy.

BY CHAS. E. FORSTALL, Auctioneer. Office, No. 90 Exchange Alley.

WILL be sold on SATURDAY, 17th March, 1860, at 12 o'clock, M., at the St. Louis Exchange, St. Louis street—

The creole negro boy FRANCOIS, aged about 15 years, [illegible] guaranteed against the vices and maladies prescribed by law.

Terms cash.

Act of sale before A. Ducatel, notary public.

Succession of Daniel McIntyre.

Sale of Valuable Property situated in the First and Second Districts, for a Partition.

BY CHAS. E. FORSTALL, Auctioneer. Office, 90 Exchange Alley.

ON TUESDAY, 20th March, 1860, will be sold at the St. Charles Exchange, St. Charles street, for a partition, the following property, to wit:

1. TWENTY-TWO LOTS OF GROUND forming the square bounded by [illegible]

2. SEVEN LOTS OF GROUND in the square bounded by [illegible]

3. FOUR LOTS OF GROUND situated in the square bounded by Bank, Palmyra, Bernadotte and St. Antoine streets, [illegible]

4. A TRIANGLE, in the square bounded by Canal, Jackson, [illegible]

Terms—One-third cash, and the balance at 1 and 2 years' credit, for notes satisfactorily endorsed, secured by mortgage, bearing 8 per cent. interest from the day of sale, and 8 per cent. interest after maturity.

Acts of sale before A. Ducatel.

Succession of Widow Salomon.

BY CHAS. E. FORSTALL, Auctioneer. Office, No. 90 Exchange Alley.

WILL be sold on MONDAY, 19th March, 1860, at 12 o'clock, M., at the Mansion house, corner of Washington and Camp streets, [illegible] following described property and effects belonging to the aforesaid succession, to wit:

THE STOCK IN TRADE OF A COFFEE-HOUSE, known as the "Hotel [illegible]," consisting in Wines, Liquors, Glassware, Furniture, &c.

ALSO—HOUSEHOLD FURNITURE.

Terms cash.

N. B.—The purchaser shall have the privilege of a lease for two years, at the rate [illegible].

Large Sale of Splendid Stores in the Second and Fourth Districts, and a lot of Ground, with the improvements thereon, in the Third District.

SUCCESSION OF AUGUSTE MOLIER.

BY ANTHONY FERNANDEZ, Auctioneer. Office, No. 19 Exchange Alley.

ON THURSDAY, 29th March, 1860, at 12 o'clock, M., in the rotunda of the St. Louis Exchange, will be sold, without any reserve, to the highest bidder, the following property, to wit:

1. TWO LOTS OF GROUND being lots 15 numbers 1 and 2, in the square bounded by Bourbon, Customhouse, Bienville and Royal streets, on a plan by J. A. D'Hemecourt, dated March 13th, 1860. [illegible]

2. A LOT OF GROUND, in square bounded by Royal, Bourbon, St. Louis and Toulouse streets, on a plan by J. A. D'Hemecourt, dated March 12th, 1860. [illegible]

3. A LOT OF GROUND, being letter D on the square bounded by Bourbon, Royal, [illegible]

4. A LOT OF GROUND, in the Fourth District, forming the corner of St. Andrew and Pelican streets, [illegible]

TWENTY SHARES of the Carrollton Bank and Railroad Company, on each of which 4.37 dollars have been paid, and notes being reduced to $37.50.

TWENTY-FOUR SHARES of the Commercial Bank of New Orleans, on each of which one hundred dollars have been paid.

N. B.—The lease of the property at the corner of St. Andrew street and Public Road expires on the 30th of June, 1860.

The lease of the stores on Old Levee street, No. 22 and 24, expires on the 30th of September, 1860.

The lease of the property on St. Louis street expires on the 30th of June, 1860.

The property in the Fourth & Second Districts are insured until the month of October, 1860, except the property on St. Louis street, the policy of which expires on the 24th of July, 1860.

Terms and Conditions—One-third cash; balance at one and two years' credit, for notes secured by special mortgage on the property sold, with 8 per cent. interest per annum from day of sale, and 8 per cent. interest per annum after maturity, as a penal clause only. At the expiration of the insurance policies the purchasers shall renew and transfer the same to the vendor until final payment.

The plans will be exhibited at the Exchange a few days previous to the sale.

Acts of sale before Mr. Felix Grima, Notary Public, at the expense of the purchasers.

Succession of Jacques Simon Marchand.

BY ANTHONY FERNANDEZ, Auctioneer. Office, No. 19 Exchange Alley.

BY virtue of an order from the Honorable P. H. Morgan, Judge of the Second District Court of New Orleans, dated the 23d of February, 1860, will be sold on THURSDAY, the 29th of March, at 12 o'clock, M., in the rotunda of the St. Louis Exchange, the following property, belonging to said succession, to wit:

1. ONE LOT OF GROUND situate in the Second District (Faubourg Tremé) of this city, forming part of a lot of ground corner of St. Philip and Villere streets, designated by the number 6 of square 79, comprised between Dumaine, Marais, St. Philip and Villere streets, on a plan drawn by Joseph Pilie, Surveyor, dated 24th of February, 1838, and deposited in the office of Felix de Armas, then notary in this city, by act dated 18th of August, 1839; which lot of ground, designated by number 2 on a particular plan annexed to an act of the 29th of March, 1853, before L. T. Caire, measures thirty feet front on Villere street, by sixty feet deep. Together with all the buildings and improvements thereon.

2. TWO LOTS OF GROUND situate near the New Suburb Marigny of this city, designated by the Nos. 23 and 24 of the square No. 38, comprised within London Walk and Havana, Liberals and Force streets; said lots being contiguous, and measuring, American measure, each thirty feet on said Liberals street, by one hundred feet deep; lot No. 23 forming the corner of Liberals and Havana streets, and are more fully described in the inventory of this succession.

Terms and conditions—One-half cash; balance at six months' credit, for notes divided into coupons, bearing special mortgage on the property sold, and eventual interest at the rate of eight per cent. per annum from maturity until paid. Acts of sale before Amédée Ducatel, Esq., Notary Public, at the expense of the purchasers.

AUCTION SALES.

BY R. B. SYKES.

Lignumvita.

THIS DAY, at 5 o'clock, will be sold on the Levee, opposite the Beef Market, Second District—20 tons Lignumvita, landing ex brig Cressie, from Belize, Honduras.

Terms cash.

CREDIT SALE.

150 Cases Boots, Shoes and Brogans.

BY E. ROGER & CO.

THURSDAY, 15th March, will be sold, at 10 o'clock, at their salesrooms, Nos. 45 and 47 Old Levee street—150 cases Boots, Shoes and Brogans, for men, women and children.

Terms—Over $200, 90 days' credit.

Damaged Russet Boots.

BY E. ROGER & CO.

THURSDAY, 15th March, will be sold, at 10 o'clock, at their salesrooms, Nos. 45 and 47 Old Levee street, for account of whom it may concern—

3 cases Men's Russet Half Boots, Nos. 416, 408 and 409, each 36 pairs.

Terms cash.

CREDIT SALE.

Ready-made Clothing, Shirts, Drawers and Hats.

BY E. ROGER & CO.

THURSDAY, 15th March, will be sold, at 10 o'clock, at their salesrooms, Nos. 45 and 47 Old Levee street—

150 lots of ready-made Clothing, comprising a select assortment of seasonable goods.

ALSO—

An invoice of Shirts, Drawers, Jumpers and Cottonade Pants.

AND—

50 cases Straw Hats.

Terms—Over $200, ninety day's credit.

CREDIT SALE.

150 Cases Boots, Shoes and Brogans, and 250 lots of Spring Clothing, White Shirts, &c.

BY BLACHE & LEAUMONT.

FRIDAY, 16th instant, at 10 o'clock, A. M., will be sold, at their auction rooms, No. 63 Chartres street—150 cases of Boots, Shoes and Brogans. At 11 o'clock (precisely)—250 lots of Spring Clothing, White Shirts, &c.

Terms at sale.

Mosquito Nettings! Mosquito Nettings!

For account of whom it may concern.

BY M. BARNETT, Jr., Auctioneer. Office, corner of Chartres and St. Louis streets.

ON SATURDAY, the 17th inst., at 10 o'clock, A. M., will be sold at my auction store, corner of Chartres and St. Louis streets—

One case (237 pieces) Mosquito Netting, damaged, and sold for account of whom it may concern.

Terms cash.

Large Sale of Jewelry, Without Reserve, to Close Consignments.

BY M. BARNETT, Jr., Auctioneer. Office, corner Chartres and St. Louis streets.

ON SATURDAY, the 17th March, at 10 o'clock, A. M., will be sold at my auction store, corner of Chartres and St. Louis streets, a large invoice of fine Jewelry, comprising—

1500 assorted Sets; 24 dozen Guard Chains; 300 do. Studs and Sleeve Buttons; 50 do. Gentlemen's Pins; 25 do. Bracelets; 50 do. assorted Rings, &c., &c.

The above will be ready for inspection on Friday morning, at 10 o'clock.

The whole to be sold without any reserve whatever.

Terms at sale.

Neat Cottage Residence in the Second District, corner St. Ann and Galvez streets.

BY PLACIDE J. SPEAR, Auctioneer. Office, No. 71 Chartres street.

SATURDAY, March 24th, at 12 o'clock, will be sold at the St. Louis Exchange, on St. Louis street, the following described very neat cottage residence—

ONE LOT OF GROUND situated in the Faubourg Tremé, in the Second District of this city, designated by the No. 1 in the square No. 7?, bounded by Dumaine, St. Ann, Galvez and Miro streets, on a plan made by J. A. D'Hemecourt, dated June, 1843. Said lot measures (American measure) 30 feet front on Galvez street, by 120 feet in depth, and front on Galvez street; together with all the buildings and improvements thereon. The main building has four good sized rooms, with a fireplace to each room, and back gallery, the kitchen has two rooms, with fireplace to each room. There is a wood-house, also a well and cistern, and a good garden [illegible].

Terms and Conditions—The purchaser to assume the payment of a mortgage note for [illegible], due on the [illegible]; the balance one-fourth cash, and the balance at 6, 12 and 18 months' credit, in notes satisfactorily endorsed, bearing mortgage on the property sold, with 8 per cent. interest from day of sale until maturity, and 8 per cent. interest after maturity until paid [illegible].

Act of sale before S. Magner, notary public, at the expense of the purchaser.

Splendid Building Lots of Ground, suitable for fine residences, in the Second District, Suburb Tremé, and perfectly filled up with good ground from the Carondelet Canal, bounded by Dumaine, Derbigny, St. Ann and Roman streets. Also, a fine residence in the same square.

BY ANTHONY FERNANDEZ, Auctioneer. Office, No. 19 Exchange Alley.

THURSDAY, March 29th, at 12 o'clock, M., at the rotunda of the St. Louis Exchange, will be sold—

THAT SPLENDID HOUSE forming the west corner of Derbigny and Dumaine streets, containing [illegible] gallery with corners, finished attics, two-story kitchen, containing 4 rooms, double privies, well, &c. The building is all covered with slates. The lot measures 31 feet 7 inches and 1 line front on Dumaine street, by a depth of 122 feet and front on Derbigny street. Also,

TWELVE LARGE LOTS OF GROUND forming the remainder of the square, designated by the Nos. 1, 2, 3, 4, 5, 6, 7, 8 and 9, measuring each [illegible] on Dumaine street, by [illegible] feet in depth. Lot number 7 forming the south corner of Dumaine and Roman streets. Lots numbers 10 and 11 [illegible].

The above lots [illegible] will be sold with [illegible] buildings, and, as is well known, all this neighborhood is [illegible] The house is insured until the 28th of September, 1860, and when the insurance expires the buildings shall be kept insured until final payment and policy transferred to the vendor.

The whole as per plan to be exhibited in the rotunda of the St. Louis Exchange several days previous to sale.

Terms—One-third cash; and the balance at 1 and 2 years' credit, for notes secured by mortgage on the property sold, with 8 per cent. interest per annum from maturity until final payment.

Acts of sale before Theodore Guyol, Esq., notary public, at the expense of the purchasers.

Whisky...........Whisky.

BY D. E. MORPHY, Auctioneer.

THURSDAY the 15th instant, at 12 o'clock, A. M., will be sold at the store of Messrs. [illegible], No. 61 Poydras street—

[illegible] barrels very old and choice Rye, Bourbon and Monongahela Whisky. [illegible]

Terms—$200 or under, cash; over $200, ninety days' approved paper.

Wines. Wines. Wines.

Second Sale, Without Reserve, of Fine Wines

BY R. B. SYKES.

THURSDAY, 15th instant, at 12 o'clock, will be sold at No. 58 Charles street, without reserve, to close consignment:

Tejada and Amontillado Sherry, Rudesheimer and Neroberg, Beaujolais Madeira, Carbonell Champagne, Sparkling Moselle, [illegible] Port, [illegible] Sauterne, Haut Sauterne, Burgundy and White Hermitage Wines; [illegible] Cognac, Rum, Cordials, Syrups, Eau de Vie, and other Wines, &c., direct importation and guaranteed.

Gentlemen can examine the Wines from today until the day sale, at No. 58 St. Charles street.

2,000,000 German Cigars.

BY D. E. MORPHY, Auctioneer.

FRIDAY, the 23d of March, 1860, at 11 o'clock, A. M., will be sold at Messrs. Meyer Brothers', importers, No. 21 Tchoupitoulas street—

2,000,000 German Cigars, consisting of the favorite brands, and of the most select qualities, and imported direct from the manufactories of Bremen and Hamburg, all of which will be sold to suit dealers.

Terms liberal. For terms and conditions see which will be very liberal, see catalogues.

To Physicians, Druggists, and Dealers in Fine French Surgical Instruments, Cutlery, Silver Plated and Albeide Ware.

BY D. E. MORPHY, Auctioneer.

SATURDAY, the 17th March, 1860, at 11 o'clock, A. M., will be sold, at the store of the importer, H. Prechel, No. 44 St. Charles street, opposite to the St. Charles Hotel, to close sundry consignments, the entire stock of superior French wares, in lots to suit buyers and dealers, all freshly imported—

Surgical, Pocket Knives, &c., &c.; Pocket Knives, Scissors, Razors, Pocket Knives, Steel Cutlery, Plated Table Cutlery, Albeide Casters, Forks and Spoons, Fish Knives, Albeide Sugar Bowls, Teapots, Waiters, &c., &c. [illegible]

Also, sundry other lots of goods too numerous to mention.

Terms—$200 or under, cash; over $200, ninety days' approved paper.

Late House of

CLEMENCE GUERIN,

Royal st., bet. Toulouse and St. Louis.

MISS MADELEINE VUCHER, successor to Miss Clemence Guerin, begs leave to inform the ladies of New Orleans and in the country that she has just received from France a full and complete assortment of MILLINERY AND LATEST STYLE GOODS, such as Bonnets, Cloaks and Mantillas, Laces, Laddies and Children Rich Furnishing Goods, &c.

All the articles she offers have been selected by Miss Clemence Guerin herself, and nothing has been spared to collect all that is new and elegant.

The ladies are respectfully invited to call and judge for themselves.

PELLEVOISIN BRANDY.

THE SOLE GENUINE.

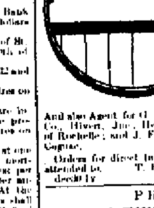

The undersigned, sole agent of M.M. PELLEVOISIN, Aîné & Co., of Rochelle, for the sale of their very celebrated high flavored and high priced ROCHELLE BRANDY, begs leave to advise the trade that he will have constantly on hand a good supply of this superior brand, in the U. S. BONDED WAREHOUSE, on the most liberal terms.

The COGNAC PELLEVOISIN was first introduced in 1803, and has always kept its good name.

And also Agent for G. V. Bernard & [illegible] Co., Hivert, Jne., Henry Moumier, in 1836, and has always been agent of Rochelle; and J. Faure & Co., of Cognac.

Orders for direct importation solicited and promptly attended to. T. BAILLY BLANCHARD, Jr., 30 Old Levee street.

PHELAN'S

Improved Billiard Tables and Combination Cushions.

Patented February 19, 1856; October 28, 1856; December 8, 1857; January 12, 1858; November 16th, 1858; and March 29, 1859.

O'CONNOR & COLLENDER, Sole Manufacturers, 63, 65, 67 and 69 Crosby street.

THESE tables are in use and may be seen at "Miller's Southern Billiard Saloon," 165 Gravier street, where he has twelve of them in use; also at the Louisiana Politician and Boston Clubs, and can be obtained from M. M. MILLER, sole Agent for this city, who also sells all articles in the Billiard line, as follows: Billiard Cloths, Balls, Cues, Leathers, Chalk, etc. He has also on hand and for sale several fine second-hand Billiard Tables, and attends to the repairing of tables at the shortest notice.

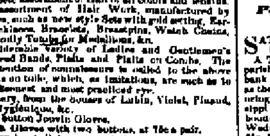

JEAN AUGE,

No. 93 CHARTRES ST., cor. Bienville.

MR. and MRS. AUGE inform their numerous customers that Mrs. Augé has returned from Europe, and has made in Paris and London an extensive selection of new articles, received by late arrivals, comprising as follows:

A complete assortment of Hair of all colors and lengths. A full assortment of Hair Work, manufactured by themselves, such as new style Sets with gold setting, Earrings, Necklaces, Bracelets, Breastpins, Watch Chains, Studs, Family Tombs for Medallions, &c.

A considerable variety of Ladies and Gentlemen's Wigs, Head Bands, Plaits and Plaits on Combs. The special attention of connoisseurs is called to the above hair works on tulle, which, as imitations, are such as to defy the keenest and most practiced eye.

Perfumery, from the houses of Lubin, Violet, Pinaud, Societe Hygienique, &c.

Double Button Jouvin Gloves. Swedish Gloves with two buttons, at 75c a pair. Shell Combs of all sizes. Rich Fans of the latest styles. Ball and Opera Sets. New Flowers, Chenille, Velvet, Ribbon and Velvet Head Dresses.

Their Pearl White and their Compound for strengthening and beautify the hair, so favorably known to the public, are again recommended to the purchasers.

Hairdressing and Manufacturing Saloon up stairs, under the management of the best European artists.

Ladies' Private Hair-dressing Saloon.

Lessons in Hair-dressing, under the special management of Mr. Augé.

GAS FITTING, &c.

THE undersigned begs leave to inform his customers and the public in general that he will continue the business of the late firm of OERMICHEN & LOEFFLER, old No. 142, new No. 126 Chartres street, in his name and for his account. Thanking them for the attention paid to the late firm, he hopes to be patronised the same. He would respectfully and earnestly call the attention of gasfitters, builders, hardware merchants, and the public in general, to the large stock on hand and constantly receiving, such as Chandeliers, Pendants, Hall and Mantel Lights, French Lamps of every description, Globes, Shades, &c., Iron and Composition Pipes and Fittings, &c., &c., from the best American, French and English manufacturers—feeling assured that there is no house in the South that possesses greater facilities for executing orders in this line of business.

Please give me a call before purchasing elsewhere, and you will find it to your satisfaction. CHARLES LOEFFLER.

CHAMPAGNE.—70 baskets Delorme, in quarts; 24 cases Imperial Wine, quarts; 40 do. do. Delkay, in half pints, from Southouse, Thomas & Eparnay. For sale by S. D. GRATIAA & CO., No. 89 Customhouse street.

Notice.

Shoe Peg Corn for Seed.

500 BUSHELS prime white shoe peg corn, in store and for sale, in lots to suit, by F. A. GONZALES & CO., 31 Front Levee, bet. Bienville and Customhouse sts.

AUCTION SALES.

Valuable Improved Real Estate, and *Very Eligible Lots of Ground situated in the* **SECOND DISTRICT.**

BY N. VIGNIE, Auctioneer. Office, Corner of Conti street and Exchange alley.

WEDNESDAY, 21st March, 1860, at 12 o'clock, M., will be sold at the St. Louis Exchange, the following described property, to close sundry concerns—

1. A LOT OF GROUND in the square bounded by Rampart, St. Philip, Dumaine and St. Claude streets, measuring 32 feet front on Rampart, by 86 feet in depth between parallel lines. Together with the elegant and large double two-story brick dwelling-house, numbers 211 and 213 Rampart street; leased up to the 31st October, 1860, at $1440 per annum.

2. A LOT OF GROUND in the square bounded by Burgundy, Customhouse, Dauphin and Bienville streets, measuring 36 feet 7 inches and [illegible] lines front on Burgundy street, by 35 feet 7 and 6 lines in depth. Together with the three-story dwelling-house, No. 65 Burgundy street; leased up to the 30th September, 1860, at $840 per annum.

3. A LARGE LOT OF GROUND in the square bounded by Chartres, Dumaine, St. Philip and Royal streets, measuring 60 feet 9 inches front on Chartres street, by 126 feet in depth. Together with the large one-story frame dwelling-house, numbers 235 and 237 Chartres street, divided into three tenements, two-story brick buildings in the yard, covered with slates, &c.; leased up to the 30th September, 1860, at $1,280 per annum.

4. A LOT OF GROUND in the square bounded by Dumaine, Johnson, St. Philip and Galvez streets, measuring 30 feet 6 inches and 5 lines front on Dumaine street, by a depth of 140 feet 1 inch and 4 lines on one side line, 176 feet in depth on the other side line, and 96 feet 1 inches and 4 lines at the rear line. Together with the large two-story frame dwelling-house, numbers 357 and 359 Dumaine street, two-story kitchen, fruit and flower garden, &c.

5. TWO LOTS OF GROUND in the square bounded by Madison, Chartres, Levee and Ursulines streets, designated by lot numbers 2 and 3. Lot number 2 measuring 26 feet front on 10 inches and 3 lines front on Madison street, by [illegible]; lot number 4 measures 19 feet 10 inches and 4 lines front on Madison street, by [illegible] feet in depth. Together with the two three-story brick houses, with three-story brick kitchens, numbers 15 and 17 Madison street, leased up to the 30th September, 1860, at $1320 per annum.

6. A LOT OF GROUND, corner of Orleans and Burgundy streets, in the square bounded by Orleans, Burgundy, St. Ann and Rampart streets, measuring about 43 feet 3 inches front on Burgundy street, by 73 feet 8 inches and 4 lines in depth on Orleans street. Together with the two one-story brick houses, kitchens, &c., thereon; leased up to the 31st October, 1860, at $720 per annum.

7. A LOT OF GROUND in the square bounded by Royal, St. Philip, Chartres and Ursulines streets, measuring 25 feet 6 inches and 4 lines front on Royal street, by 107 feet 7 inches and 2 lines in depth on Royal street. Together with the two-story house, with a two-story frame building in the yard, number 221 Royal street; leased up to the 30th September, 1860, at the rate of $420 per annum.

8. A LOT OF GROUND in the square bounded by Basin, Franklin, Customhouse and Bienville streets, measuring 35 feet 5 inches and 1 line front on Basin street, by 74 feet 1 inches in depth. Together with the large double one story frame dwelling, number 70 Basin street; [illegible] leased up to the 30th September, 1860, at $420 per annum.

9. A LOT OF GROUND in the same square, measuring 35 feet 5 inches and 1 line front on Franklin street, by a depth of 71 feet 1 inch. Together with the double two-story frame dwelling, numbers 26 and 28 Franklin street, thereon, rented at $40 per month.

10. A LOT OF GROUND in the square bounded by Old Levee, Hospital, Gaslatin and Barracks streets, measuring 36 feet, more or less, front on Old Levee and Gaslatin streets, by 126 feet 1 inch and 4 lines in depth on one line, [illegible] Together with the three-story brick house, number 242 Old Levee street; leased up to the 30th September, 1860, at $720 per annum.

11. A LARGE LOT OF GROUND in the square bounded by Derbigny, Dumaine, St. Peter and Johnson streets, measuring 50 feet front on St. Peter street, by 114 feet 3 inches and 6 lines in depth and front on Derbigny street, and 56 feet front on Orleans street, by 112 feet [illegible]; divided into four tenements, situated at the corner of St. Peter and Derbigny streets.

12. FIVE LOTS OF GROUND in the square bounded by Orleans, Galvez, St. Ann and Miro streets, designated as lot numbers 5, 6, 7, 8, 9 and 10.

Lots numbers 5, 7, 8 and 9 measure each 30 feet front on Orleans street, by a depth of about 75 feet 6 inches.

Lot number 6 measures 32 feet front on St. Ann street, by a depth of about 75 feet 5 inches.

13. FOUR LOTS OF GROUND in the square bounded by Roman, Galvez, St. Peter and Dumaine streets and Carondelet Walk, designated as lots numbers 1, 2, 3 and 4. [illegible]

14. TWO LOTS OF GROUND in the square bounded by [illegible]

15. THREE LOTS OF GROUND in the square bounded by [illegible]

16. THREE LOTS OF GROUND in the square bounded by the Carondelet Walk and Roman, Toulouse and St. Peter streets, [illegible]

17. A LOT OF GROUND in the square bounded by St. Peter, Tremé, Toulouse and Rampart streets, measuring 25 feet [illegible] front on St. Peter street, by [illegible]

18. THREE LOTS OF GROUND in the square bounded by St. Peter, Second or Rendon, Toulouse and First or Hagan streets, designated as lots numbers 7, 8 and 9, [illegible]

19. TWO LOTS OF GROUND in the square bounded by Dumaine, Second or Rendon, St. Philip and Third or Tonti streets, [illegible]

20. A LOT OF GROUND in the square bounded by Carondelet Walk, Robertson, St. Louis and Tremé streets, [illegible]

Terms and Conditions—One-third cash, and the balance on a credit of 1 and 2 years, for notes of the purchaser, made payable at the Louisiana State Bank, secured by special mortgage on the property sold, with all of the vendor's privileges and the clause of non-alienation, said notes to bear 8 per cent. interest per annum from date until maturity; [illegible] The buildings to be kept insured, and the policies of insurance transferred to the vendor until final payment.

The whole as per plans which will be exhibited at the St. Louis Exchange several days previous to the sale.

Acts of sale before S. Magner & Gottschalk, notaries public.

Sale of Two Brick Stores fronting on Spain street, and Desirable Lots of Ground situated in the THIRD DISTRICT.

BY N. VIGNIE, Auctioneer.

THURSDAY, 22d March, 1860, at 12 o'clock, will be sold at the St. Louis Exchange, the following described property—

1. TWO LOTS OF GROUND in the square bounded by Spain, Levee, Mandeville and Victory streets, [illegible] Together with the two two-story brick stores thereon, [illegible]

2. A LOT OF GROUND in the square bounded by [illegible]

3. FIVE LOTS OF GROUND in the square bounded by [illegible]

4. ANOTHER LOT OF GROUND in the square bounded by Elysian Fields, St. John Baptist, Frenchmen and St. Antoine streets, [illegible]

5. A LOT OF GROUND in the square bounded by [illegible]

6. FOUR LOTS OF GROUND, designated as numbers [illegible]

7. TWO LOTS OF GROUND in the square bounded by Casa Calvo, St. Ferdinand, Victory and Congress streets, [illegible]

8. A CORNER LOT OF GROUND in the square bounded by [illegible]

9. EIGHT LOTS OF GROUND in the square bounded by St. Bernard, Morales, Urquhart and Prosper streets, [illegible]

10. A LOT OF GROUND in the square bounded by Port, Greatmen, Spain and Goodchildren streets, [illegible]

11. SIX LOTS OF GROUND in the square bounded by Washington avenue, Force, Spain and Victor streets, [illegible]

12. EIGHT LOTS OF GROUND in the square bounded by Franklin, Morales, Force, Virtue and Mandeville streets, [illegible]

13. TWO LOTS OF GROUND in the square bounded by [illegible]

14. TEN LOTS OF GROUND in the square bounded by [illegible]

15. EIGHT LOTS OF GROUND in the square bounded by Elysian Fields, Virtue, Marigny and Magistrate streets, [illegible]

16. FIVE LOTS OF GROUND in square number 1210, bounded by Elysian Fields, Force, Marigny and Virtue streets, measuring each 32 feet, more or less, front on Elysian Fields street, by 128 feet 6 inches in depth. Lot number 12 is a corner lot.

17. A SQUARE OF GROUND designated as number 875, bounded by Solidelle, Franklin, Josephine and Pauders streets.

18. A SQUARE OF GROUND designated as number 1067, bounded by Genois, Liberal, Hunter and Franklin streets.

19. TWELVE LOTS OF GROUND in the square bounded by Second, Washington, Third and St. John streets, designated as lots numbers 1 to 12.

Lots numbers 1 to 4 measure each about 30 feet front on Third street, by about 120 feet 10 inches in depth.

Lots numbers 5 to 9 measure each 32 feet front on St. John street, by about 127 feet 10 inches in depth. Lot number 5 is a corner lot.

Lots numbers 9 to 12 measure each about 31 feet front on Second street, by about 120 feet 10 inches and 3 lines in depth.

20. FOUR LOTS OF GROUND in the square bounded by First, Washington, Second and St. John streets, designated as lots numbers 1 to 4, measuring each about 32 feet front on Second street, by about 120 feet 10 inches in depth.

21. FOUR LOTS OF GROUND in the square bounded by Mazant, Morales, France and Urquhart streets, designated as lots numbers 4 to 7, measuring each 31 feet 1 inch and 6 lines front on Mazant street, by 107 feet in depth between parallel lines.

22. ONE CORNER LOT OF GROUND in the square bounded by Magistrate, Hunters, Franklin and Law streets, designated as lot number 4, measuring, more or less, 32 feet front on Hunters street, by 104 feet 10 inches and 6 lines in depth and front on Magistrate street.

23. ANOTHER CORNER LOT OF GROUND in the square bounded by Urquhart, Good, Desire and Elmire streets, measuring, more or less, 31 feet front on Desire street, by 129 feet 7 inches in depth and front on Urquhart street.

Terms and Conditions—One-third cash, and the balance on a credit of 1 and 2 years, for notes of the purchasers, made payable at the Louisiana State Bank, secured by special mortgage on the property sold, with all of the vendor's privileges, and the clause of non-alienation; said notes to bear eight per cent. interest per annum from date until maturity. In case of non-payment after maturity, said notes will then bear eight per cent. interest per annum until fully paid. This last condition will not be understood so as to delay in any way the payment of said notes.

The buildings to be insured against the risks of fire for their full value, and the policies of insurance transferred annually to the holders of notes until the payment of the last note. In case of any the delay or neglect on the part of the purchasers in complying with this condition, said policies of insurance will be renewed by the vendors for account of said purchasers.

The whole as per plans which will be exhibited at the St. Louis Exchange several days previous to the sale.

Acts of sale before S. Magner & Gottschalk, notaries public.

Fontaine Plantation, situated in the Parish of Plaquemines, at Auction.

BY N. VIGNIE, Auctioneer.

SATURDAY, 17th March, 1860, at 12 o'clock, M., will be sold at the St. Louis Exchange:

A TRACT OF LAND lying in the parish of Plaquemines, on the left bank of the Mississippi river, known as the "Fontaine Plantation," measuring 7 arpents front on the Mississippi river, by 40 arpents in depth, bounded on the upper line by the property of Mr. Wederstrand, and on the lower line by the property of Mr. Schoenberger, together with all the buildings and improvements thereon, and about 10 arpents of plank cane, more or less.

Terms and Conditions—One-third cash, and the balance on a credit of 1, 2 and 3 years, for notes secured by mortgage on said plantation, and bearing 8 per cent. interest per annum from the day of sale until maturity, and after maturity, in case of non-payment, said notes to bear 8 per cent. interest until final payment.

Acts of sale before F. Lecoste, Esq., notary public.

1,250,000 Havana Cigars.

BY D. E. MORPHY, Auctioneer.

FRIDAY, the 16th March, 1860, at 11 o'clock, A. M., will be sold at the store of the importer, A. F. Valls, No. 21 Tchoupitoulas street—

1,250,000 Havana Cigars, consisting of the most select brands, all of late importation and fully guarantied in every respect by the above well-known importer.

Terms very liberal. See catalogues.

AUCTION SALES.

Positive Sale of Improved Property, to close a concern. Two Stores on Levee street. Large Lot on Royal street. Brick Dwellings on Royal and St. Ann streets. Nine Brick Dwellings in Faubourg Tremé. Three Dwellings corner of Craps and Bagatelle streets.

BY N. VIGNIE, Auctioneer.

THURSDAY, 15th March, 1860, at 12 o'clock, M., will be sold at the St. Louis Exchange—

1. A LOT OF GROUND situated in the square bounded by Old Levee, Chartres, Conti and St. Louis streets, measuring 30 feet 7 inches front on Old Levee street, by a depth of 127 feet 10 inches and 5 lines. Together with the three-story brick store, number 50 Old Levee street, iron shutters, gas fixtures, &c., leased up to the 30th September, at $1,125 per month.

2. ANOTHER LOT OF GROUND situated in the same square and contiguous to the lot above described, measuring 26 feet 7 inches and 7 lines front on Old Levee street, by a depth of 127 feet 10 inches and 5 lines, between parallel lines (American measure). The improvements comprise a three-story brick store, No. 45 Old Levee street, leased up to the 30th September, 1860, to Mr. A. Bergamini, at $1600 per annum.

3. A LOT OF GROUND situated in the square bounded by St. Ann, Dumaine, Chartres and Royal streets. Said lot measures 34 feet 1 inch and 7 lines front on St. Ann street, by a depth of 127 feet 10 inches and 5 lines between parallel lines (American measure). Together with the two-story brick house, covered with slates, No. 45, containing a store on the ground floor, four rooms and four chambers in the upper story, two-story brick buildings in the yard, &c. Leased up to the 30th September, 1860, to M. A. Verneuil, at $1800 per annum.

TWO CONTIGUOUS LOTS OF GROUND in the square bounded by Royal, Chartres, Hospital and Barracks streets, designated as lots numbers 7 and 8.

4. Lot number 7 measures 46 feet front on Royal street, by a depth of 125 feet, between parallel lines. Together with the large one-story brick dwelling-house, No. 286, containing four fine rooms, two cabinets, gallery, &c., two-story brick kitchen containing six rooms, servant rooms, building containing a carriage house and two rooms, privy, water-works, &c.

5. Lot number 8 measures 42 feet front on Royal street, by a depth of 96 feet between parallel lines; said lot is planted with fruit trees, &c., and cultivated as a garden.

THREE LOTS OF GROUND forming the corner of Craps and Bagatelle streets, in the square bounded by Greatmen, Craps, Bagatelle and History streets, designated by lots numbers 1, 2 and 3.

6. Lot No. 1 measures 29 feet 2 inches front on Craps street, by a depth between parallel lines of 74 feet, and forming the corner of Craps and Bagatelle streets. Together with the two 2-story houses, numbers 254 and 256, containing four rooms, two of which are used as an apothecary shop, kitchen of two rooms, privy, cistern, &c.

7. Lot number 2 measures 25 feet 9 inches and 2 lines front on Craps street, by a depth of 74 feet, between parallel lines. Together with the double house, bricked between posts, numbers 250 and 252, containing four rooms, two cabinets, gallery, &c., kitchen containing two rooms, cistern, well, &c. The whole rented at $31 per month.

8. Lot number 3 measures 21 feet 11 inches front on Bagatelle street, by a depth of 62 feet 11 inches and 4 lines; together with the frame house, bricked between posts, No. 1, containing four rooms, cabinet, gallery, kitchen containing two rooms, privy, &c.

9. FOUR LOTS OF GROUND in the square bounded by St. Louis, Tremé, Conti and Marais streets, designated as lots numbers 1, 2, 3 and 4.

Lots numbers 1 and 4 measure each 31 feet 7 inches front on St. Louis street, by 123 feet 8 inches in depth, and 21 feet 5 inches on the rear by 150 feet on Tremé and Marais streets. Together with the two-story brick houses erected on each lot, forming numbers 20, 22, and 24 St. Louis street, containing each six rooms, attic, gallery, kitchen, privy, cistern, water-works, &c.

Lots numbers 2 and 3 measure each 21 feet 9 inches front on St. Louis street, by 123 feet 8 inches in depth. Together with the two-story brick dwelling-house, erected thereon, numbers 24 and 26, and containing four rooms, cabinets, gallery, &c., kitchen containing two rooms, water-works, &c.

10. TWO LOTS OF GROUND in the same square, fronting on Tremé and Conti streets, designated as lot numbers 5 and 6, measuring each 21 feet front on Tremé street, by 30 feet [illegible] in depth. Together with the two-story brick houses erected thereon, containing each four rooms, cabinet, [illegible] kitchen, containing two rooms, [illegible].

11. TWO LOTS OF GROUND in the square bounded by Conti, St. Louis, Villere and Marais streets, designated as lot numbers [illegible], measuring each 21 feet front on Conti street, by 123 feet [illegible] in depth. Together with the two-story brick houses numbered 311 and 313, containing each four rooms, gallery, [illegible].

12. ANOTHER LOT OF GROUND in the square bounded by Franklin, Bienville, Tremé and Customhouse streets, measuring 27 feet 5 inches front on Franklin street, by 79 feet 2 inches in depth. Together with the two-story brick house covered with slates, number 43, containing four rooms, &c., kitchen containing two rooms, water-works, &c.

The whole as per plans which will be exhibited at the St. Louis Exchange.

Terms and Conditions—One-third cash, and the balance on a credit of one and two years, for notes of the purchasers, secured by mortgage on the property sold, with vendor's privilege, and bearing 8 per cent. interest per annum from date until maturity, and after maturity, in case of non-payment, said notes to bear 8 per cent. interest per annum until final payment. The buildings to be kept insured against the risks of fire until final payment, and the policies of insurance to be transferred to the holders of the notes until final payment.

Acts of sale before T. Guyol, Esq., notary public.

Very Valuable Young Negroes, to close the Affairs of an Estate.

BY N. VIGNIE.

SATURDAY, 17th March, 1860, at 12 o'clock, will be sold, at the St. Louis Exchange—

CHARLES, a griff boy, aged about 26 years; GUSTAVE, do. do. 25 do.; HYACINTHE, do. do. 25 do.

These young boys have been brought up in the country, and are all accustomed to the labors of the field, gardening, are of a certain capacity, and well recommended. Said negroes are highly recommended, and guaranteed against the vices and diseases prescribed by law.

Terms—Twelve months' credit, for notes satisfactorily endorsed, [illegible], with interest from date until paid.

Acts of sale before [illegible], notary public.

Large Improved Property on Barracks street, between Old Levee and Chartres streets, Nos. 35 and 37.

BY N. VIGNIE, Auctioneer.

SATURDAY, 17th March, 1860, at 12 o'clock, M., will be sold at the St. Louis Exchange—

A LARGE IMPROVED PROPERTY on Barracks street, in the square bounded by Barracks, Chartres, Esplanade and Old Levee streets, [illegible]

Terms—One-third cash, and the balance in one and two years' credit, [illegible] with 8 per cent. interest [illegible].

Act of sale before E. Barnett, notary public.

Large Property on Bayou Road, before Broad Street.

BY N. VIGNIE, Auctioneer.

SATURDAY, March 17th, 1860, at 12 o'clock, M., will be sold at the St. Louis Exchange—

A LARGE TRACT OF LAND, [illegible] Bayou Road, measuring [illegible] frontage of 284 feet on said road, [illegible] together with the improvements thereon [illegible].

[illegible]

Acts of sale before [illegible], notary public.

Important Sale of Highly Valuable and Attractive Residence Property on **ESPLANADE STREET.**

BY N. VIGNIE, Auctioneer.

SATURDAY, 24th March, will be sold, at the St. Louis Exchange, at 12 o'clock, M., [illegible] the following properties, [illegible] belonging to [illegible] to Europe—

1. THE MAGNIFICENT MANSION at present occupied by Mr. N. Rodriguez, on Esplanade street, [illegible]

[illegible]

2. THE HOUSE now being erected on the same street, [illegible]

[illegible]

3. THE THREE HOUSES on Esplanade street, between Tonti and Rocheblave, [illegible]

4. TWO LOTS OF GROUND, adjoining the property [illegible]

5. THE DWELLING HOUSE on the Esplanade street, between Claiborne and Marais, [illegible]

6. THAT LARGE TRACT OF LAND on Esplanade street, forming the continuation of the [illegible] in the Fauborg Tremé, [illegible]

Terms of Sale—One-fourth cash and the balance at 1, 2 and 3 years' credit, for notes [illegible], with interest at 8 per cent. from day of sale until paid, secured by special mortgage and vendor's privilege, [illegible]

Acts of sale before A. Guyol, notary public, at the expense of the purchasers.

Real Estate and Slave.

SECOND DISTRICT COURT OF NEW ORLEANS.

Succession of John P. Walker.

BY E. ROGER & CO.

WEDNESDAY, 21st March, 1860, will be sold, at 12 o'clock, M., at the St. Charles Exchange, by virtue of an order of the Honorable the Second District Court of New Orleans, under date February 8th, 1860, and for account of said succession—

1. MAHALI, a griff woman, aged about 65 years, being very infirm.

2. A CERTAIN LOT OF GROUND, with the improvements thereon, situated in the Ninth Fauborg, Fourth District of this city, in the square bounded by Navades, Apollo, St. Mary and St. Andrew streets, and designated as No. 38 on a plan by C. A. Hedin, surveyor, deposited as plan No. 161 in the office of T. Guyol, notary public; said lot measuring 30 feet 5 inches front on St. Andrew street, by a depth of 50 feet 3 inches and 3 lines on one side, and 98 feet 5 lines on the other side, and 30 feet in width on the rear line—all American measure.

Terms cash.

Acts of sale before ———, notary public, at the expense of the purchasers.

Succession of Dominique F. Burthe and Louise Delord Sarpy, his wife, deceased.

BY D. E. MORPHY, Auctioneer.

THURSDAY, the 5th April, 1860, at 12 o'clock, M., will be sold, in the St. Charles Exchange, by the order of the Honorable the Sixth District Court of New Orleans, dated the 24th February, 1860, the following Real Estate, belonging to the above succession, viz: very valuable squares of ground situated in the Parish of Jefferson, and known as Burtheville, fronting on the Carrollton Railroad—viz:

1. A CERTAIN SQUARE OF GROUND, number 65, measuring 226 feet 10 inches front on the Carrollton Railroad, 352 feet 9 inches on Webster Bloomingdale, 414 feet 2 inches 2 lines on Benjamin street, and 219 feet 7 inches 1 line on [illegible] street.

2. A CERTAIN SQUARE OF GROUND, number 66, measuring 226 feet 7 inches front on the Carrollton Railroad, 417 feet 3 inches on Webster street, 414 feet 6 inches on Benjamin street.

3. A CERTAIN SQUARE OF GROUND, number 67, measuring 230 feet 10 inches front on the Carrollton Railroad, 394 feet 7 inches 7 lines on Henry Clay avenue, 364 feet 1 inch 4 lines on Calhoun street, and 233 feet 10 inches 6 lines on Benjamin street.

4. A CERTAIN SQUARE OF GROUND, number 68, measuring 227 feet 11 inches front on the Carrollton Railroad, 373 feet 3 inches 4 lines front on Calhoun street, 628 feet 6 inches on the line of Boucher's plantation, and 238 feet 10 inches 6 lines on Benjamin street.

Terms and conditions—One-fourth cash, and the balance at a credit of one, two and three years in notes divided into coupons to suit the vendors, made by the purchasers to their own order, and by them endorsed, with interest at six per cent. per annum from maturity till paid, if not paid at maturity eight per cent. per annum; the notes payable at the Louisiana State Bank, and secured by mortgage until final payment.

Acts of sale before S. Magner, notary public, at the expense of the purchasers.

Saddles! Saddles! Saddles!

HOUSE OF GUILBAUX & GIEFERS.

193...........Royal Street...........193.

RECEIVED from France, by ship John Morish, a large number of Saddles, which are to be exhibited on Saturday next. Also, an extensive assortment of fancy Bridles.

TO TRAVELERS.

Waterproof Trunks, Gentlemen's Leather Trunks, Ladies' Superior French Trunks, Carpet Bags, Valises, &c., &c.

The above goods have been selected and ordered by their predecessor, Mr. T. Dauboux, who has a long experience in the line, and is fully competent to select articles for hunting and traveling purposes in this country.

TO ARRIVE

By the next arrivals from England, an assortment of Ladies' and Gentlemen's Saddles, ordered by Mr. Dauboux himself. Also, Saddle Bits, Snaffle Bridles, Stirrups, Bridles, Hunting articles, (3 to 20 more Powder Flasks.

To Saddle-makers they offer an assortment of tools. The whole at the lowest market prices.

AUCTION SALES.

Unreserved Sale, to Effect a Partition.

BY N. VIGNIE, Auctioneer.

SATURDAY, 17th March, 1860, at 12 o'clock, M., will be sold at the St. Louis Hotel—

GUSTAVE, a negro boy, aged about 20 years, somewhat of a cook; speaks French, English and Spanish. Very good subject, and highly recommended. Guaranteed against all the vices and diseases prescribed by law.

Terms cash.

Act of sale before A. E. Bienvenu, Esq., notary public.

Comfortable Dwelling-House on Robertson, near St. Louis street.

BY N. VIGNIE, Auctioneer.

SATURDAY, 17th March, 1860, at 12 o'clock, M., will be sold at the St. Louis Exchange—

A LOT OF GROUND in the square bounded by Robertson, St. Louis and Conti streets, [illegible] together with the improvements thereon, consisting of [illegible].

Terms—One-fourth cash, [illegible] twelve and eighteen months' credit, [illegible]

Large One-Story Dwelling-House on Spain street.

BY N. VIGNIE, Auctioneer.

SATURDAY, 17th March, 1860, at 12 o'clock, will be sold at the St. Louis Exchange—

A LOT OF GROUND in the square bounded by Spain, Moreau, [illegible] measuring [illegible], together with the large one-story dwelling-house, covered with slates, [illegible] gallery, [illegible]

Terms and conditions—One-fourth cash, [illegible]

JUDICIAL SALES.

Estate of Pierre Darby, Sr.

FOURTEENTH JUDICIAL DISTRICT COURT, PARISH OF ST. MARY. [illegible]

THAT CERTAIN LOT OF GROUND [illegible]

[illegible]

E. T. PARKER, Sheriff.

Succession of Theres Krauss, [illegible]

THIRD DISTRICT COURT OF NEW ORLEANS. No. 15,458. By virtue of a writ [illegible] Joseph Dreyfus, administrator, [illegible]

A CERTAIN LOT OF GROUND [illegible]

[illegible]

E. T. PARKER, Sheriff.

Sale by the Sheriff of the Parish of Orleans, [illegible] the late Edward Clague, [illegible] Clague, Jr., vs. Josine [illegible] of the late Richard Clague, [illegible] Charles Clague.

SECOND DISTRICT COURT OF NEW ORLEANS. [illegible]

TWO CERTAIN LOTS OF GROUND [illegible]

[illegible]

E. T. PARKER, Sheriff.

Succession of the late [illegible] Antoine Padlet.

FIFTEENTH JUDICIAL DISTRICT COURT, PARISH OF ST. LANDRY. [illegible]

[illegible]

E. T. PARKER, Sheriff.

Joseph Dorey vs. his Creditors.

SIXTH DISTRICT COURT OF NEW ORLEANS. [illegible]

[illegible]

E. T. PARKER, Sheriff.

Succession Katarina Philipp Stein, [illegible]

THIRD DISTRICT COURT FOR THE PARISH OF ORLEANS. [illegible]

[illegible]

LEGAL NOTICES.

Succession of Francois Noyrigat. No. 14,341.

SECOND DISTRICT COURT OF NEW ORLEANS. [illegible]

[illegible]

Succession of Pierre Lacaze. No. 14,338.

SECOND DISTRICT COURT OF NEW ORLEANS. [illegible]

[illegible]

THE STATE OF LOUISIANA—THIRD DISTRICT COURT OF NEW ORLEANS. [illegible]

[illegible]

J. R. TOLEDANO, Dep. Clerk.

Paul Tricon & Son vs. Widow [illegible] Forced surrender.

STATE OF LOUISIANA—FIFTH DISTRICT COURT OF NEW ORLEANS. [illegible]

[illegible]

CASCARILLA CREAM FOR THE CITY AND THEATRE. [illegible] CALCINED EGG SHELLS. [illegible]

PRESERVE YOUR TEETH!

J. A. CASADAVANT,

Surgeon Dentist,

[illegible] Royal street, between St. Peter and Toulouse,

CONTINUES at the above place to perform all operations in the Dental art in the most scientific manner. [illegible] asks the attention of those who need the services of a competent Dentist and those persons whose teeth have been injured by unskillful dentists [illegible] plugged conscientiously, and in the most skillful manner, and whose artificial teeth could not be worn with comfort, by calling on J. A. CASADAVANT they can have their teeth plugged conscientiously, and in the most skillful manner, and have ARTIFICIAL TEETH inserted with continuous gums, in partial or whole sets, by the atmospheric pressure, with all the late improvements in the art, which are warranted to masticate and perform all the functions of the natural ones.

He has invented a Chemical Process which he applies on the gums, without sleeping the patients before extracting teeth. It benumbs the gums and causes the pain.

Consultations in French, Spanish and English.

DR. L. DUPERRON,

DENTIST,

Royal street, No. 50, near the corner Bienville,

CAN be profitably consulted from [illegible] o'clock, A. M., to 4 P. M. [illegible] dental diseases. He is enabled by [illegible] long experience, to give satisfaction to all those applying to him.

Artificial teeth set, and young persons' teeth straightened according to the latest process.

French Blankets.

WE will close out the balance of our stock of Three and a half Point FRENCH BLANKETS, for negroes, extremely low. C. A. BARRIERE & BRO., 128 Canal street, Touro Buildings.

HONEY.—10 barrels honey, landing ex brig A. A. [illegible], for sale by E. FLASSAN, 50 Old Levee st.