COMMERCIAL.

...the demand for cotton... although the market is still poorly supplied and sellers are... We repeat our last quotations:

The sales of SUGAR embrace... hhds. new crop...

Of MOLASSES, 40 bbls. new crop sold at ...c.

In FLOUR we notice sales of ... bbls. Superfine at ...

The sales of CORN include ... sacks at ...

Of OATS ... sacks ...

In PORK we notice only retail sales ...

In BACON and LARD ...

The sales of COFFEE include ... bags at ...

Of LARD OIL, ... bbls. ...

In FREIGHTS we notice a ship taken for Liverpool at ...d. for Cotton, and to ... at ...

EXCHANGE has been in moderate request at our quotations:

Sterling, ... New York sight ...

MARINE NEWS.

Port of New Orleans, Oct. 19, 1860.

CLEARED YESTERDAY.

Steamship Charles Morgan, Talbot, Galveston and Indianola, I C Harris
Ship Highland Light, ..., Bremen, Lovell & co
Ship Windermere, ..., Liverpool
Ship Belle Wood, Bush, Liverpool
Schr Wild Pigeon, Perry, Pensacola
Schr J C Gurin, Baker, Mobile

ARRIVED YESTERDAY.

Steamship Charles Morgan, Lawless, from Indianola and Galveston, to I C Harris.
Ship Creole, ..., 10 days from New York, to J O Woodruff & co.
Ship Seecon, Chase, from Bristol, (Eng) 26 September, in ballast, to master.
Ship Young Sam, ..., 20 days from Boston, to G W Hynson & co.
Ship Wellington, ..., 20 days from New York, to ...
Ship Vandalia, Patten, 20 days from New York, to G W Hynson & co.

STEAMBOATS.

D A January, Osborne, from St Louis.
Woodford, Irwin, from Cairo.
Chancellor, Bentley, from Louisville.
Acadia, Vincent, from Donaldsonville.
Comstock, Wilcox, from Red River.
James Battle, Rees, from Greenville.
W Burton, Brady, from Fort Adams.
Cuba, Hopkins, from Mobile.

TOWBOATS.

L Millaudon, Phillips, from the Passes.
V H Ivy, Pa..., from the Passes.

TOWBOAT REGISTER.

The L Millaudon, from the Passes—Towed down and to sea, on the 8th instant, ship Kate Dyer, bark ..., ship Destinge—brought up ship Creole and ...
The V H Ivy, ...

BELOW—COMING UP.

Ship Joseph Holmes, Hanson, — days from Boston, to Wm J Dewey & co—600 tons ice to A W Bosworth.
Bark J W Miner, ..., from Key West, with cargo saved from ship Wm Jarvis.

MEMORANDA.

The ship Clara Moses, (new) Captain Merrill, from Bath, (Me.) which was reported below waiting orders, sailed Tuesday afternoon for Mobile.

PASSENGERS.

Per ship Creole, from New York—Mrs Changue and family, and 27 steerage passengers.
Per ship Wellington, from New York—18 cabin passengers.
Per ship Young Sam, from Boston—3 cabin passengers.

EXPORTS.

GALVESTON AND INDIANOLA—Per steamship Mexico—1627 bbls flour ... bbls molasses ... bbls whisky ... hhds sugar ... and sundries.
GENOA—Per ship Highland Light—1865 bales cotton.
LIVERPOOL—Per ship Windermere—3640 bales cotton ... hhds tobacco.
LIVERPOOL—Per ship Belle Wood—4494 bales cotton ... oil cake.
PENSACOLA—Per schr Wild Pigeon—... sks corn ... sks oats ... sks bran 174 bbls flour ... bbls pork ... bbls whisky ... hhds sugar ... bbls molasses ... kegs butter ... kegs lard ... tree bams ... tree ...
MOBILE—Per schr J C Gurin—... bbls flour ... bbls whisky ... sks bran ... sks corn.

IMPORTS.

NEW YORK—Per ship Creole—Ass'd mdse.
NEW YORK—Per ship Vandalia—Ass'd mdse.
NEW YORK—Per ship Wellington—Ass'd mdse.
BOSTON—Per ship Young Sam—1650 tons ice to J L Watson & co—Ass'd mdse.

CONSIGNEES.

Per ship Vandalia, from New York—Ed Hall & co—Woodman & Bement—D Morgan—McCombs & Clapp—... A W Violett & co—...

RECEIPTS BY THE RIVER.

ST LOUIS—Per steamer D A January—... sks flour ... sks corn ... oats ... and sundries.
CAIRO—Per steamer Woodford—...
LOUISVILLE—Per steamer Chancellor—...
DONALDSONVILLE—Per steamer Acadia—... bbls molasses ... hhds sugar ... and sundries.
RED RIVER—Per steamer Comstock—... bales cotton.
GREENVILLE—Per steamer James Battle—... bls cotton and sundries.
FORT ADAMS—Per steamer W Burton—... bales cotton ... hhds sugar ... bbls molasses ... and sundries.

RECEIPTS BY RAILROAD.

PER PONTCHARTRAIN—MOBILE—Per steamer Cuba—... bales cotton ... and sundries.
PER NEW ORLEANS, OPELOUSAS AND G. WESTERN—5 bales cotton ... bbls molasses ... hhds sugar ... hides ... and sundries.

Galveston and Matagorda Bay.

To sail on SUNDAY, 21st October, at 8 o'clock, A. M.

FOR GALVESTON AND MATAGORDA BAY—New Orleans and Texas United States Mail Line—The superior ... steamship CHARLES MORGAN, ..., will leave as above, carrying the United States Mail. For freight or passage, having elegant stateroom accommodations, apply on board, or to

I. C. HARRIS, Manager, No. 27 Camp street.

Vera Cruz.

To sail on THURSDAY, 1st November, at 8, A. M.

FOR VERA CRUZ—U. S. Mail Line—The superior and ... steamship TENNESSEE, ..., commander, will leave for Vera Cruz as above, carrying the U. S. Mails. For freight or passage, ... apply on board or to

I. C. HARRIS, 27 Camp street.

The Tennessee will leave New Orleans regularly on the 1st and 16th for Vera Cruz, leaving the latter port on the 7th and 21st.

Key West and Havana.

To sail on TUESDAY, 30th inst, at 8 o'clock, A. M.

NEW ORLEANS, FLORIDA AND HAVANA U. S. MAIL LINE—For Key West and Havana, via Pensacola, Apalachicola, St. Marks, Cedar Keys, ... The steamship MAGNOLIA, ..., will sail as above. For freight or passage, having elegant stateroom accommodations, apply to

I. C. HARRIS, Manager, 27 Camp street.

Freights to Apalachicola, St. Marks, and Tampa Bay subject to lighterage at shipper's expense.

Brazos Santiago.

Sails on FRIDAY, 26th October, at 8 A. M.

NEW ORLEANS AND BRAZOS SANTIAGO U. S. MAIL LINE—For Brazos Santiago via Indianola—The ... steamship ARIZONA, ... Smith, commander, will sail as above, carrying the U. S. Mails. ...

I. C. HARRIS, Manager, 27 Camp street.

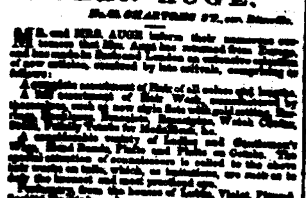

JEAN AUGE,

No. 64 CHARTRES ST., cor. Bienville.

MR. and MRS. AUGE inform their numerous customers that Mrs. Auge has returned from Europe and ... assortment of ...

Mlle. LEONTINE,

Formerly Principal Dressmaker of Mrs. Alsina's, 64 ROYAL STREET, UP STAIRS.

PHELAN'S

Improved Billiard Tables and Combination Cushions.

MISCELLANEOUS.

Mayors of the Great Cities.

Les Maires des Grandes Villes.

WE, THE UNDERSIGNED, MAYORS, hereby certify that the Druggists, Physicians and Apothecaries of our several cities have signed a document of assurance to us that the Remedies of DR. J. C. AYER & CO., of Lowell, (AYER'S SARSAPARILLA, ... CHERRY PECTORAL) have been found to be medicines of great excellence, ...

NOUS, LES SOUSSIGNÉS, MAIRES, certifions par les présentes ... que les remèdes du Dr. J. C. AYER & CO., de Lowell, (SALSEPAREILLE, PILULES, REMÈDE CONTRE LA FIÈVRE et le CHERRY PECTORAL) ...

HON. GERARD STITH, MAYOR OF NEW ORLEANS.
HON. JAMES COOK, MAYOR OF LOWELL.
HON. ALVIN BEARD, MAYOR OF NASHUA, N. H.
HON. E. W. HARRINGTON, MAYOR OF MANCHESTER, N. H.
HON. JOHN ABBOTT, MAYOR OF CONCORD, N. H.
HON. A. H. BULLOCK, MAYOR OF WORCESTER, MASS.
HON. NATH'L SILSBEE, MAYOR OF SALEM.
HON. F. W. LINCOLN, MAYOR OF BOSTON, MASS.
HON. WM. M. RODMAN, MAYOR OF PROVIDENCE, R. I.
HON. AMOS W. PRENTICE, MAYOR OF NORWICH, CONN.
HON. J. N. HARRIS, MAYOR OF NEW LONDON, CONN.
HON. CHAS. F. RODIER, MAYOR OF MONTREAL, C. E.
HON. D. F. TIEMANN, MAYOR OF NEW YORK CITY.
HON. H. M. KINSTREY, MAYOR OF HAMILTON, C. W.
HON. ADAM WILSON, MAYOR OF TORONTO, C. W.
HON. R. M. BISHOP, MAYOR OF CINCINNATI, O.
HON. I. H. CRAWFORD, MAYOR OF LOUISVILLE, KY.
HON. JOHN SLOAN, MAYOR OF LYONS, IOWA.
HON. JAMES M'FEETER, MAYOR OF BROCKVILLE, C. W.
HON. JAMES W. NORTH, MAYOR OF AUGUSTA, ME.
HON. HENRY COOPER, JR., MAYOR OF HALLOWELL, ME.
HON. JAMES S. BEEK, MAYOR OF FREDERICKTON, N. B.
HON. WILLARD NYE, MAYOR OF NEW BEDFORD, MASS.
HON. J. C. BLAISDELL, MAYOR OF FALL RIVER, MASS.
HON. W. H. CRANSTON, MAYOR OF NEWPORT, R. I.
HON. FRED. STAHL, MAYOR OF GALENA, ILL.
HON. JOHN HODGDEN, MAYOR OF DUBUQUE, IOWA.
HON. THOS. CRUTCHFIELD, MAYOR OF CHATTANOOGA, TENN.
HON. ROBERT BLAIR, MAYOR OF DETROIT, MICH.
HON. LAVI DONNELL, MAYOR OF COLUMBUS, MISS.
HON. JOHN G. HAINES, MAYOR OF CHICAGO.
HON. THOS. FRENCH, MAYOR OF BURLINGTON, IOWA.
HON. WILLIAM LEIGHTON, EX-MAYOR OF KEOKUK, IOWA. MAYOR OF TUSCALOOSA, ALA.
HON. R. D. BAUGH, MAYOR OF MEMPHIS, TENN.
HON. HERMAN L. PAGE, MAYOR OF MILWAUKEE, WIS.
HON. W. W. VAUGHN, MAYOR OF RACINE, WIS.
HON. A. FARR, MAYOR OF KENOSHA, WIS.
HON. M. J. A. HEATH, MAYOR OF SELMA, ALA.
HON. A. J. NOBLE, MAYOR OF MONTGOMERY, ALA.
HON. W. S. HOLYEAD, MAYOR OF COLUMBUS, GA.
HON. A. HENRY, MAYOR OF PHILADELPHIA, PA.
HON. W. W. SWAN, MAYOR OF BALTIMORE, MD.
HON. R. F. MAURY, MAYOR OF WASHINGTON, D. C.
HON. A. B. BROMLE, MAYOR OF TOLEDO, OHIO.
HON. C. H. BUHL,

Certify that the resident Druggists have assured them

Certifient que les pharmaciens résidents leur ont assuré

Certify that the resident Druggists have assured them

Certifient que les pharmaciens résidents leur ont assuré

Certify that the resident Druggists have assured them

Ayer's Sarsaparilla

Que la Salsepareille de Ayer

Ayer's Sarsaparilla

Que la Salsepareille de Ayer

Ayer's Sarsaparilla

is an excellent remedy, and worthy the confidence of the community.

est un excellent remède et digne de la confiance du public.

is an excellent remedy, and worthy the confidence of the community.

Est un excellent remède et digne de la confiance du public.

is an excellent remedy, and worthy the confidence of the community.

AYER'S SARSAPARILLA,

FOR SPRING DISEASES,
POUR PURIFIER LE SANG,
FOR SCROFULA OR KING'S EVIL,
POUR LES TUMEURS ET ULCÈRES,
FOR ERUPTIONS AND PIMPLES,
POUR ÉRUPTIONS ET CLOUS,
FOR ST. ANTHONY'S FIRE, ROSE OR ERYSIPELAS,
POUR LA TEIGNE ET LES DARTRES,
FOR SCALDHEAD AND RINGWORM,
POUR LES CANCERS,
FOR SORE EYES, SORE EARS AND HUMORS,
POUR LES MALADIES DE FEMME,
FOR SUPPRESSION AND IRREGULARITY,
POUR LES MALADIES DU FOIE,
FOR DISEASES OF THE HEART.

The Mayors of the chief cities of the United States, Canada and British Provinces, Chili, Peru, South Mexico, and in fact of almost all the cities on this Continent, have signed this document, to assure the people what remedies they may use with safety and confidence. But our space here will only admit a portion of them.

AYER'S CHERRY PECTORAL,

FOR COUGHS, COLDS AND CONSUMPTION,
POUR TOUX, RHUMES ET CONSOMPTION.

AYER'S PILLS,

FOR ALL PURPOSES OF FAMILY PHYSIC.
POUR MÉDECINE DE FAMILLE EN GÉNÉRAL.

Ayer's Ague Cure.

PREPARED BY

DR. J. C. AYER & CO.,

Lowell, Mass.,

AND SOLD BY ALL DRUGGISTS EVERYWHERE.

INSURANCE.

... Mutual Insurance Co. OF NEW ORLEANS.

... ANNUAL STATEMENT.

In conformity with the requirements of their Charter the Company publish the following

STATEMENT:

...

STATE OF LOUISIANA, Parish of Orleans, City of New Orleans. Be it remembered that on this day, June 8, 1860, before me, the undersigned, a Justice of the Peace in and for the city aforesaid, personally appeared John Pemberton, President, and Chas. Lessieur, Secretary, ... who being duly sworn ...

JOHN PEMBERTON, President.
CHAS. LESSIEUR, Secretary.

Sworn to and subscribed before me this day, June 8, 1860.

ARTHUR SAUCIER, Third Justice of the Peace.

NEW ORLEANS, June 8th, 1860.

At a special meeting of the Board of Directors, held this day, it was resolved to declare a scrip dividend of 30 per cent. on the net earned premiums of the Company, for the year ending 31st May, 1860, for which certificates will be issued on and after the 1st of August next.

...

Office of the Sun Mutual Insurance Co. OF NEW ORLEANS.

FOURTH ANNUAL STATEMENT.

NEW ORLEANS, January 11, 1860.

In conformity with the requirements of their Charter, THE SUN MUTUAL INSURANCE COMPANY publish the following statement:

...

STATE OF LOUISIANA, Parish of Orleans, City of New Orleans. Be it remembered that, on this 12th day of January, 1860, before me, the subscriber, a Justice of the Peace in and for the city aforesaid, personally appeared Thos. Sloo, President, and Jas. Edwards, Secretary of the SUN MUTUAL INSURANCE COMPANY OF NEW ORLEANS, who being duly sworn ...

THOMAS SLOO, President.
JAS. EDWARDS, Secretary.

Sworn to and subscribed, before me, this 12th day of January, 1860.

D. F. MITCHELL, Second Justice of the Peace, Parish of Orleans.

The Board of Directors have resolved to pay an interest of SIX PER CENT. IN CASH on the outstanding Certificates of Profits ...

THOMAS SLOO, President.
JAMES D. DENEGRE, Vice-President.
JAMES EDWARDS, Secretary.

THIRD ANNUAL STATEMENT OF THE Crescent Mutual Insurance Company.

THE following statement of the affairs of this Company is published in conformity with the requirements of their charter, viz.:

...

STATE OF LOUISIANA, Parish of Orleans, City of New Orleans. ... O. GAILLARD, President. A. SCHREIBER, Secretary. ...

ARTHUR SAUCIER, Third Justice of the Peace for the Parish of Orleans.

The Board of Trustees have resolved to pay 6 per cent. interest on the outstanding Certificates of Profits ...

TRUSTEES: Geo. W. West, Geo. A. Wells, ... Oscar Gaillard.

The Company continue to insure against the perils of the seas and fires, and loss and damage by fire, at the usual rates of premium.

Office, No. 71 Common street.

Music! Music!! Music!!!

A. ELIE,

68 ... ROYAL STREET ... 68

Complete assortment of MUSIC for the PIANO, VOICE, &c. &c.

PIANOS, PIANOS.

AGENT of the manufactory of E. HERZ, which received the medal of honor at the Universal exposition.

Sole Agent for the INSTRUMENTS OF SAX, HARMONIUMS AND HANDLE ORGANS, STRINGS OF ALL KINDS.

RICH DOUBLE PERCUSSION PIANOS,

Greatly superior to those used up to this day.

A. PERIER

C. A. BARRIERE & BRO.,

28 CANAL STREET, TOURO BUILDINGS,

Are selling at cost the balance of their stock of CLOAKS ...

H. J. RIVET,

Wholesale and Retail Dealer in DRUGS, ...

INSURANCE.

Crescent Mutual Insurance Company.

...

STATE OF LOUISIANA, Parish of Orleans, City of New Orleans. Be it remembered that on the ... day of ... before me, the undersigned, a Justice of the Peace ... personally appeared THOMAS A. ADAMS, President of the Crescent Mutual Insurance Company of New Orleans, ...

THOMAS A. ADAMS, President.

Sworn to and subscribed before me this 28th July, 1860.

D. F. MITCHELL, Sec. J. P.

The Board of Trustees have resolved to pay an interest of SIX PER CENT. in cash on all the outstanding certificates of Profits ... payable on and after the SECOND MONDAY in August proximo.

Also, to declare a dividend of THIRTY PER CENT. ...

THIRD ANNUAL STATEMENT OF THE HOPE INSURANCE COMPANY OF NEW ORLEANS.

Office, corner of Canal street and Exchange Alley.

IN conformity with the requirements of their Charter, the Hope Insurance Company of New Orleans make the following statement:

...

STATE OF LOUISIANA, Parish of Orleans, City of New Orleans. Be it remembered that on the ninth day of May, 1860, before me, the undersigned, a Justice of the Peace ... personally appeared Henry Peychaud, President, and Louis Barnett, Secretary of the Hope Insurance Company of New Orleans, ...

H. PEYCHAUD, President.
LOUIS BARNETT, Secretary.

Sworn to and subscribed before me this ninth day of May, 1860.

ARTHUR SAUCIER, Third Justice of the Peace for the Parish of Orleans.

The Board of Directors have this day declared a cash dividend of thirty per cent. on the capital paid in of the Company, ...

H. PEYCHAUD, President.
S. FLASSAN, Vice-President.
LOUIS BARNETT, Secretary.

Home Mutual Insurance Company OF NEW ORLEANS.

The following statement of the affairs of this Company is published in conformity with the requirements of their charter:

...

STATE OF LOUISIANA, Parish of Orleans, City of New Orleans. Be it remembered, that on the 10th of January, 1860, ... A. BROTHER, President. JAMES H. WHEELER, Secretary. ...

D. F. MITCHELL, Second Justice of the Peace, Parish of Orleans.

The Board of Trustees have resolved to pay an interest of SIX per cent. ... to declare a dividend of THIRTY-EIGHT per cent. ...

A. BROTHER, President.
JOHN R. SHAW, Vice-President.
JAMES H. WHEELER, Secretary.

New Orleans, January 11, 1860.

Hope Insurance Company of New Orleans.

Office, corner of Canal and Exchange Place.

NEW ORLEANS, August 8th, 1860.

AT a general meeting of the Board of Directors, held this day, it was resolved ...

H. PEYCHAUD, President.
LOUIS BARNETT, Secretary.

New Orleans Mutual Insurance Co.,

111 ..... CANAL STREET 111

NEW GROCERY STORE.

CAMILLE LACOSTE

Has the honor to inform the public and his friends that he has opened this day his store of Wines, Groceries and Liquors, at No. 299 Royal street, corner of Dumaine, ...

To Steamboatmen.

MRS. SCHMITT,

No. 36 Canal Street,

Opposite the Bank of Louisiana,

HAS constantly on hand a large assortment of ... Bed Blankets, ...

MISCELLANEOUS.

MUSIC,

...

SOLE AGENTS for the celebrated ... Pianos, ... which received the prize medal at the Universal Exhibition of 1855. These Pianos were declared by the Jury of Experts ...

...

Harmoniums and Mechanical Pianos

... ROYAL STREET ... 300

Between Dumaine and St. Philip.

HAS just received ... Pianos, directly from the manufactory of A. Hebeis, ...

Amateurs are invited to call and judge for themselves of the excellence of the above Pianos. ...

Second-hand Pianos bought and sold.

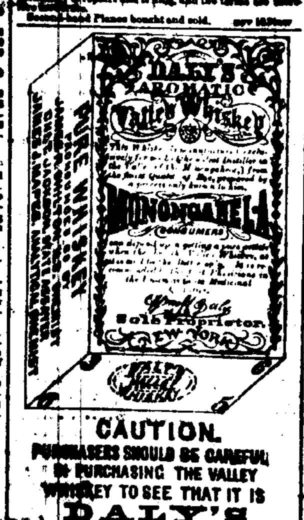

CAUTION.

PURCHASERS SHOULD BE CAREFUL IN PURCHASING THE VALLEY WHISKEY TO SEE THAT IT IS

DALY'S AROMATIC VALLEY WHISKEY

WITH THE SIGNATURE OF *Wm. H. Daly* ON THE LABEL. ALL OTHERS ARE AN IMITATION AND A COUNTERFEIT OF THE ABOVE WHISKEY.

WM. H. DALY, SOLE PROPRIETOR

... SOUTH WILLIAM ST. NEW YORK.

For sale in New Orleans:
PINCKARD, STEELE & CO., Corner Gravier and Tchoupitoulas sts.
QUEYROUZE & LANGSDORFF, 12 and 14 St. Louis st.
R. BLOCK & CO., ... Canal st.
THOMPSON & BARNES, ... Common st.
BISCOE, SIMS & CO., ... New Levee st.
EATON & BETTERTON, Corner Levee, Common and Fulton sts.
WM. A. VIOLETT & CO., ... New Levee st.
WOODMAN & BEMENT, Corner Magazine and Common sts.
J. WRIGHT & CO., 21 and 151 Chartres st.
E. B. WHEELOCK & CO., ... Magazine st.
G. N. MORRISON & CO., 12 Magazine st.

CORAL AND JEWELRY, AT GREATLY REDUCED PRICE.

P. RIVERA, corner of Royal and St. Peter st. ...

To Druggists and Planters

LOUISIANA, TEXAS, MISSISSIPPI, ALABAMA, &c.

DRUGS AT WHOLESALE,

CORNER NATCHEZ AND TCHOUPITOULAS STS.

RECEIVED lately—French and American QUININE; CASTOR OIL; CAMPHOR; ALUM; ... OPIUM; ... BORAX; ...

E. JOURDAN.

No. 39. SIGN OF THE GOLDEN MORTAR. No. 39.

ESTABLISHED IN 1829.

By F. P. DUCONGÉ.

Importer and Wholesale Dealer in ENGLISH, FRENCH AND AMERICAN CHEMICALS, DRUGS, &c.

...

To the Public.

AYA PANA BITTERS.

MANUFACTURED BY J. CHAUVET.

...

Removal and New Establishment.

DR. L. DUPIERRIS, Dentist, takes the liberty to inform the public and his friends that he has removed his dental office from No. ... Royal street, to the corner of Royal and Bienville streets, ...

Dr. J. T. Beauregard,

Who has lately returned to the city, begs leave to inform his friends and the public generally that he has located his dental depot at the corner of Royal and St. Peter streets. ...

OPENING OF NEW GOODS.

MIELLIEUX & REGGIO,

169 ..... BOURBON STREET 169

WE have received from Paris and New York an extensive assortment of AUTUMN and SPRING GOODS, consisting in part: ...

MISCELLANEOUS.

CIRCUS STREET INFIRMARY, NEW ORLEANS,

BETWEEN POYDRAS AND PERDIDO STREETS.

DRS. MERCIER, ... and ... Dr. STANFORD CHAILLE ...

...

SANITARY GRUEL.

F. K. R. NOURISHING REMEDY

INVENTED AND PREPARED BY F. MARMAY.

THE invention of this new and invaluable remedy has ... in England, Scotland, Ireland, Spain and the United States. ...

Important Notice.

Among all other good qualities of the SANITARY GRUEL, ...

NEW ORLEANS, JACKSON AND GREAT NORTHERN RAILROAD

TWO passenger trains leave the depot, at the corner of Calliope and Magnolia streets, daily—the mail train at ... A. M., and the express train at ... P. M. ...

T. S. WILLIAMS, General Superintendent.

Sale House of F. Delorozo.

PAPER-HANGINGS.

RECEIVED per ship Cumberland, an extensive and new assortment for apartments of all sizes.

BARGAINS ..... BARGAINS.

HENRY HABERT.

GAS FITTING, &c.

THE undersigned begs leave to inform his customers and the public in general that he will continue the business at the late firm of GERMICHEN & LOEFFLER, No. 140, now No. 138 Chartres street, ...

CHARLES LOEFFLER.

Looking-Glasses! Looking-Glasses!!

G. DUPUY

HAS removed to Royal street, No. 139, corner of St. Peter street, where he is now opening an ENTIRELY FRESH STOCK ...

SPLENDID BARGAINS

...

PAULIN DUREL,

STATIONER, PRINTER AND BINDER,

57 Chartres street.

RESPECTFULLY informs his friends and the public that he has received ...

PAULIN DUREL.

FREDERIC AVET,

(Late of Avet Bros.)

Wholesale Grocer and Commission Merchant,

No. 88 Old Levee, between Conti and Bienville streets, NEW ORLEANS.

O. B. GRAHAM & CO.,

... GRAVIER STREET ...

Importers of Foreign and Domestic

DRY GOODS!

RESPECTFULLY call the attention of the Trade to their large stock, ...

IN BOND FOR THE MEXICAN MARKET.

Agents for Alexander's (of Glasgow) Ball and Spool Thread.

New Orleans, 15th December, 1859.

EMPRESS CORSETS,

The only ones to which the Gold Medal was awarded at the Universal Exhibition in Paris.

MRS. AD. FLANDRAIN, already so favorably known in New Orleans and the neighboring Parishes ...

SOLE AGENCY OF THE CELEBRATED

STACKER IRON-WORKS, TENNESSEE.

...

E. F. LA VILLEBEUVRE, Commission Merchant, No. 12 Union street.

IN STORE—To close consignments—...

J. M. OBRIEN, 39 Toulouse st.

TOBACCO—Havana and Mexican, for sale ...

E. TROISGROS, ...

CLARET AND WHITE WINE IN BOXES—...

B. FLASSAN, 38 and 40 Old Levee st.

EDUCATION.

ACADEMY

Conti street, No. 120, between Dauphine and Burgundy streets.

THIS Academy, founded by Mr. G. Dever, is about to resume, with the assistance of Mr. C. Lepretre, a graduate of the University of France, its 20th session. ...

FOUNDED 1844. ..... INCORPORATED 1856.

NEW ORLEANS Female Collegiate Institute,

OR

BOARDING AND DAY SCHOOL FOR YOUNG LADIES,

Under the Supervision of Madame ED. LOCQUET,

No. 209 Camp Street,

BETWEEN JULIA AND ST. JOSEPH STREETS.

THIS establishment, founded by Dr. and Mrs. Locquet, will commence its seventeenth session on MONDAY, the 17th of September. ...

LAFONT'S INSTITUTION,

Rampart St., No. 53 ..... Bienville St., No. 173.

THE session of this new establishment begins on the 10th of September. ...

ST. LOUIS INSTITUTE FOR YOUNG LADIES,

Under the Direction of Mme. Boven,

No. 275 Dauphine street.

For further information see the Prospectus at the establishment, or at the principal booksellers.

DAY AND BOARDING SCHOOL

FOR YOUNG LADIES

Under the direction of

MRS. CHARPAUX,

At the corner of BAYOU and CLAIBORNE streets.

THIS Seminary, whose existence dates some twelve years back, has met with a success that proves, beyond all cavil, the capacity of those who have charge of it. ...

TERMS.

...

Jefferson Academy,

53 ..... BOURBON STREET, N. O. 53

Conducted by

C. J. LORD.

THIS establishment, founded in 1850, has long held a high position in public opinion ...

PLANTS AND SHRUBS.

A LARGE variety of Plants and Shrubs, and a very fine collection of Rose Bushes, of the first quality, for sale at the Horticultural Establishment, Gentilly Road. ...

J. MENARD.

B. DOUR

SEED DEALER,

Conti Street, No. 99, (late No. 32.)

HAS just received per ships Aspire and Hebe, ... a full and complete assortment of Garden, Pot and Flower Seeds, ...

A. BERNARD, Horticulturist,

136 ... CHARTRES STREET ... 136

A N extensive assortment of Hyacinths, Tulips, Jonquils, Anemones, Lilies, ...

Fresh Garden Seeds.

THE undersigned has received, per steamer Star of the West, from New York, a complete assortment of Garden Seeds, ...

J. MENARD.

Blankets—Blankets.

RECEIVED per late arrivals from Europe—40 bales ... point French Blankets, ...

TURCOTTE & BLANCARD, 82 Canal street.

Removal.

THE undersigned inform their friends and the public that they have removed from the "Red Store," between the two markets, and opened a new wholesale store on Canal street, No. 62, ...

TURCOTTE & BLANCARD.

CASTILE SOAP—1000 boxes castile soap, for sale by R. J. HART & CO., 77 and 79 Tchoupitoulas st.

TO ARRIVE per ship John Carver, from Bordeaux—... L. CHAUDET, (Successor to B. Talamon.) 147 and 149 Royal st.

FRENCH WHITE WINE VINEGAR—... PREAU & COUTURIE, 31 and 33 Gravier st.

WINE, WINE—Received per ship Destino, from Bordeaux—... ANTO. COSTA, No. 16 Customhouse street.

CHAMPAGNE KRUG & CO.—Landing ex ship Globe, from Havre, for sale by EUG. ROCHEREAU & CO., 16 and 18 St. Louis st.

LANDING ex ship Baden, from Havre—... LANATA BROS., Nos. 9 and 11 Jefferson street.

LANDING ex ship Alice Ball, from Bordeaux—... V. MAIGNAN, 17 St. Louis st.

BRANDIES—... B. D. GRATIA & CO., No. 33 Customhouse st.

HOPS—... R. J. HART & CO., 77 and 79 Tchoupitoulas street.

SUNDRIES IN STORE—... QUEYROUZE & LANGSDORFF, 12 and 14 St. Louis st.

COGNAC, GIN, WINE, CHAMPAGNE, CHEESE, SARDINES, &c.—... J. & J. TARDOS, 43 Old Levee st.

AUCTION SALES.

CREDIT SALE.

250 Cases Boots, Shoes and Brogans.

BY E. ROGER & CO.

THURSDAY, 18th October, will be sold at 10 o'clock, A. M., at their salesrooms, Nos. 45 and 47 Old Levee street—
250 Cases BOOTS, SHOES and BROGANS, comprising a fresh and select assortment for men, women and children, ... from Boston, New York and Philadelphia.

Terms—Over $300, 90 days' credit.

CREDIT SALE.

Dry Goods, Woolen and Cotton Shirts and Drawers.

BY E. ROGER & CO.

THURSDAY, 18th October, will be sold, at 10 o'clock, A. M., at their salesrooms, Nos. 45 and 47 Old Levee street—
A large assortment of seasonable Dry Goods.
—ALSO—
An invoice of Woolen and Cotton Shirts and Drawers.
Terms of sale.

1,500,000 German Cigars.

BY D. E. MORPHY, Auctioneer.

THURSDAY, the 18th October, at 11 o'clock, A. M., will be sold at Messrs. Meyer Brothers', No. ... Tchoupitoulas street—
1,500,000 German Cigars, all warranted.
Terms—$300 or under, cash; over 300, sixty days; over 600, ninety days; over $1000, four months; over $1000, six months—for approved satisfactory paper.

Carpets ... Carpets ... Carpets.

BY D. E. MORPHY, Auctioneer.

THURSDAY, the 18th instant, at 10 o'clock, A. M., will be sold, at No. 47 Magazine street—
... pieces superior Carpeting, such as Velvet, Brussels, Wilton, Super Ingrain and Venetian Stair.
Sale positive, to close consignment.
Terms cash.

$70,000 Choice Havana Cigars.

BY D. E. MORPHY, Auctioneer.

WILL be sold at auction, on THURSDAY, the 25th, and FRIDAY, the 26th October, 1860, at 10½ o'clock, A. M., at the store of the importer, Jos. M. Lecorde, No. 11 Gravier street, corner of Tchoupitoulas—
$70,000 choice Havana Cigars, all of direct importation, and fully guaranteed in every respect.
For terms and general details see catalogues.

CAUTION TO THE PUBLIC.

FRAUDULENT IMITATIONS

HOSTETTER'S STOMACH BITTERS.

AS a measure of self-defense, and in order to warn and protect our customers in all parts of the Union, we deem it our duty to expose a deep-laid and wide-spread conspiracy now existing in the South and West, for the counterfeiting of our CELEBRATED STOMACH BITTERS.

We have been for some time past engaged in ferreting out and prosecuting the parties concerned in this nefarious and despicable business, ...

...

Under the above, and at the bottom of the label, is a miniature engraving of a note of hand for our cost, signed "Hostetter & Smith," ...

HOSTETTER & SMITH.

HOSTETTER'S STOMACH BITTERS. For sale by J. WRIGHT & CO., 21 and 151 Chartres street.
HOSTETTER'S STOMACH BITTERS. For sale by A. NORTON & MACAULAY, ... Poydras street.
HOSTETTER'S STOMACH BITTERS. For sale by R. J. HART & CO., 77 and 79 Tchoupitoulas street.
HOSTETTER'S STOMACH BITTERS. For sale by WOODMAN & BEMENT, Corner Common and Magazine streets.
HOSTETTER'S STOMACH BITTERS. For sale by EATON & BETTERTON, Corner New Levee, Common and Fulton streets.
HOSTETTER'S STOMACH BITTERS. For sale by X. LAMBERT, 45 Magazine street.
HOSTETTER'S STOMACH BITTERS. For sale by J. & I. N. MARKS, 45, 65 and 47 New Levee street.
HOSTETTER'S STOMACH BITTERS. For sale by ARTHUR & CO., Corner Canal and ... streets.
HOSTETTER'S STOMACH BITTERS. For sale by HOLMES & SPENCER, 7 Gravier street.
HOSTETTER'S STOMACH BITTERS. For sale by G. N. MORRISON & CO., 12 Magazine street.
HOSTETTER'S STOMACH BITTERS. For sale by BISCOE & SIMMS, 15, 17 and 19 New Levee street.
HOSTETTER'S STOMACH BITTERS. For sale by JOHN T. MOORE & CO., ...
HOSTETTER'S STOMACH BITTERS. For sale by JOSEPH MAILLOT, 12 Gravier street.
HOSTETTER'S STOMACH BITTERS. For sale by SCOFIL & MEAD, 111 Chartres street.
HOSTETTER'S STOMACH BITTERS. For sale by VIOLET & CO., 43 and 45 New Levee street.
HOSTETTER'S STOMACH BITTERS. For sale by QUEYROUZE & LANGSDORFF, 12 and 14 St. Louis street.
HOSTETTER'S STOMACH BITTERS. For sale by E. B. WHEELOCK & CO., 43 Magazine street.
HOSTETTER'S STOMACH BITTERS. For sale by J. MORGAN HALL, Corner of Canal and New Levee streets.
HOSTETTER'S STOMACH BITTERS. For sale by BLANCHIN & GIRAUD, 71 Old Levee street.
HOSTETTER'S STOMACH BITTERS. For sale by JAMES SYME, 184 Canal street.
HOSTETTER'S STOMACH BITTERS. For sale by KARSTENDIEK & CO., ...
HOSTETTER'S STOMACH BITTERS. For sale by THOMPSON & BARNES, 28 Common street.
HOSTETTER'S STOMACH BITTERS. For sale by PINCKARD, STEELE & CO., Corner of Tchoupitoulas and Gravier streets.

Direct Importation.

RECEIVED per ships Kate Dyer, from Marseilles, and Marathon, from London—
... Cod Liver Oil. ... Vichy Water. ... Bonnes Water. ...
EDOUARD GUILLOT, 139 Royal street.

Pectoral Sirup.

RICHARD'S PECTORAL SIRUP against Whooping-Cough and the Spitting of Blood. It is also the best remedy against Coughs, Acute and Chronic Catarrhs, and all inflammations of the Throat and Chest. ...

Tonic Peruvian Bark Wine.

Stomach and tonic compounds are always worthy the attention of the public. The above wine excites the appetite, cures debility, and invigorates the whole system. ...

F. BERTA, Druggist, Corner Rampart and Barracks sts., N. O.

GREAT SOUTHERN DEPOT.

CENTRAL COMMISSION HOUSE,

Corner Royal and St. Ann sts.

DIRECT IMPORTATION from Paris of PATENT MEDICINES, CHEMICALS, DRUGS, &c. ...

LOUIS CASTEL, Agent, Great Southern Depot, corner Royal and St. Ann streets.

Removal.

ALVAREZ FERNANDEZ & CO have removed from 65 Customhouse street to 88 Old Levee, corner of Bienville street.

Notice to the Public.

COPY-RIGHT of the marks of the Havana Cigars and Cigarettes "La Meridiana," "Walter Scott," and "Crystal Palace," having been secured by us, duly authorized by their manufacturers, ... in the U. S. District Court for the Eastern District of Louisiana, ...

ALVAREZ, FERNANDEZ & CO, 88 Old Levee, corner Bienville.

Texas Land for Sale.

1107 ACRES OF LAND part with timber, good for farming or stock raising purposes, in Brazoria county, fronting Austin Bayou, ...

ALVAREZ FERNANDEZ & CO., 88 Old Levee st., corner of Bienville.

KIRSCH, ABSYNTH, CASSIS, PUNCH AU RHUM AND VERMOUTH—...

F. SANCHO, No. 200 Old Levee, between Dumaine and St. Philip sts.

GREEN PEAS—...

DUNTZE & CO, cor. Royal and Conti sts.

CIGARITTES—...

SORNIO BROTHERS, 34 Gravier st.

CORKS—...

QUEYROUZE & LANGSDORFF, 12 and 14 St. Louis st.

LANDING ex ship Baden, from Havre, ... CAMILLE LACOSTE, 299 Royal street, corner Dumaine.

WHITE WINE VINEGAR—To arrive per ship John Carver, from Bordeaux—... QUEYROUZE & LANGSDORFF, 12 and 14 St. Louis st.

DAILY EXPECTED, per ship Alice Ball, from Bordeaux—... BLANCHIN & GIRAUD, 71 Old Levee st.

PRESERVES—To arrive per ship John Carver, from Bordeaux—... QUEYROUZE & LANGSDORFF, 12 and 14 St. Louis st.

EMPTY BOTTLES—... F. FELLMAN, ...

WHITE HAVANA SUGAR—...

AUCTION SALES.

English Velvet Tapestry and Brussels CARPETINGS.

BY VINCENT & CO., Auctioneers.

WILL be sold on THURSDAY, 18th instant, at 10 o'clock, A. M., at their auction rooms, No. 23 Carondelet street—
... pieces ENGLISH TAPESTRY, VELVET and BRUSSELS CARPETINGS.
—ALSO—
... HEARTH RUGS.
... pieces KIDDERMINSTER RUGS.

150 Cases Boots, Shoes and Brogans.

—AND—

300 Lots of Winter Clothing, White Shirts, &c.

BY G. LEAUMONT, BLACHE & CO.

FRIDAY, 19th inst., at 10 o'clock, A. M., will be sold at their auction rooms, No. 66 Chartres street—
150 cases Boots, Shoes and Brogans.
—At 11 o'clock, (up stairs)—
300 lots of Winter Clothing, White Shirts, &c.
Terms at sale.

Estate of the late Adolphe Riviere.—Lot of Ground fronting on St. Claude (heretofore Goodchildren) street.

BY N. VIGNIE, Auctioneer.

BY virtue of an order from the Honorable the Second District Court of New Orleans, dated 26th September, 1860, Court docket No. 5031, will be sold at public auction on SATURDAY, 10th November, 1860, at 12 o'clock, M., at the St. Louis Exchange, the following described property, to wit:

ONE LOT OF GROUND situated in the Third District of this city, in the square bounded by St. Claude or Goodchildren, Mande, Enghien and Rampart or Love streets. ...

Terms and Conditions—One-half cash, and the balance on a credit of one and two years, payable in notes of the purchaser ...

Succession of Stephen Schilling, deceased—No. 17,809—Second District Court.

Stock of Tinware, Stoves, Tools, Fixtures, Furniture, &c.

BY H. A. KINGSTON, Auctioneer.

Office 112 Gravier street.

WILL be sold at public auction, on WEDNESDAY, the 24th day of October, 1860, at 11 o'clock, A. M., on the premises, No. 234 Old Levee street, between Hospital and Ursulines streets, Second District of this city, by virtue and in pursuance of an order from the Honorable P. H. Morgan, Judge of the Second District Court of New Orleans, ...

At the same time and place, will be sold the Household Furniture and personal effects of said deceased.

NEW GOODS! NEW GOODS!

NOW LANDING AND FOR SALE

—BY—

JOSEPH H. & I. N. MARKS,

NOS. 43, 45 AND 47 NEW LEVEE STREET.

EX SHIP GOLDEN EAGLE—Dry Cotton Ginger—12 cases; Wolfe's Schnapps—... cases; Maccaroni—... barrels; German Cigars—... ; ...

JOS. H. & I. N. MARKS, 43, 45 and 47 New Levee.

CAMILLE LACOSTE,

FANCY GROCERY STORE,

NO. 299 ROYAL, COR. DUMAINE STREET,

IMPORTER OF

Wines, Brandies, Preserves, Cordials, Sweet Oil, &c. &c.

Mexican Wool.

13,000 POUNDS in store and for sale by PREAU & COUTURIE, 31 and 33 Gravier st.

CIGARS! CIGARS!

AMATEURS will always find on hand the well known marks, INGENUIDAD, MERIDIANA, REDOWA, FLOR DE PUJADAS, CABANA, WASHINGTON, PARTAGAS, FLOR DE SANCHO, DOS HERMANOS, MAZO HABANO, KNOW-SOME-THING, &c., at the lowest prices.

F. PRATS & CO., 29 Commercial Place.

Building Material, Bricks, Fire-Wood

V. DEMOREULLE, DEALER,

At the Old Basin, between Toulouse and Franklin,

HAS constantly on hand BUILDING MATERIAL, such as Lime, White and Yellow Sand, Cement, ... French and American Fire-Bricks, and all kinds of Fire-Wood.

LANDING ex ship Alice Ball, from Bordeaux—... J. M. OBRIEN, No. 33 Toulouse st.

BRANDY FRUITS OF LAFAURIE—To arrive by the John Carver, from Bordeaux—... QUEYROUZE & LANGSDORFF, Nos. 12 and 14 St. Louis st.

CLARET IN BOXES—To arrive per ship John Carver, from Bordeaux—... QUEYROUZE & LANGSDORFF, 12 and 14 St. Louis st.

IN STORE—... BLANCHIN & GIRAUD, 71 Old Levee street.

LANDING ex ship Equestrian, from Bordeaux—... J. & J. TARDOS, 43 Old Levee st.

LANDING ex ship Alice Ball, from Bordeaux—... HENRY VALETON & CO., 27, 29 and 31 Bienville st.

CLARET—... PREAU & COUTURIE, Nos. 31 and 33 Gravier street.

SARDINES—... PREAU & COUTURIE, 31 and 33 Gravier st.

HAVANA CIGARS—... SORNIO BROTHERS, No. 34 Gravier street.

EXPECTED, per ship John Carver, from Bordeaux—30 boxes Fruits in brandy, new crop. For sale by BLANCHIN & GIRAUD, 71 Old Levee st.

LANDING ex ship Equestrian, from Bordeaux—... T. BAILLY BLANCHARD, Jr., 30 Old Levee st.

Combs and Perfumery.

RECEIVED, per steamship Bienville, a considerable assortment of Combs, ... LION & ANDREE, corner Royal and Bienville sts.

TO ARRIVE per ship Globe, Parker, master, from Havre—... M. A. CALONONE, 295 and 297 Royal st., corner Dumaine.

LANDING ex ship Globe, Barker, master, from Havre—... CAMILLE LACOSTE, 299 Royal street, corner Dumaine.

ENGLISH CRACKNEL BISCUITS—... DUNTZE & CO., Corner Royal and Conti sts.

LANDING ex ship Alice Ball, from Bordeaux—... J & J TARDOS, 43 Old Levee st.

BRANDY CHERRIES AND FRUITS IN JUICE—... B. FLASSAN, 38 and 40 Old Levee st.

HAVANA SWEETMEATS—... E. TROISGROS, ...

CORDIALS—... DUNTZE & CO., corner Conti and Royal sts.

CLARET—... PREAU & COUTURIE, 31 and 33 Gravier st.

TO ARRIVE per ship Globe, Barker, master, from Havre—... CAMILLE LACOSTE, 299 Royal street, corner Dumaine.

LIMBURGER CHEESE—... HENRY VALETON & CO., 27, 29 and 31 Bienville street.

LOVERING'S SUGAR—... R. J. HART & CO., 77 and 79 Tchoupitoulas st.

TO arrive per ship Mount Vernon, from Marseilles—... L. CHAUDET, (Successor to B. Talamon), 147 and 149 Royal st.

POTATOES—... ONIONS—... POTATOES—... DRIED FRUIT—... CUCULLU & JULIAN, No. 39 (late 14) Poydras st.

GENUINE HAVANA CIGARS—... F. GUMA & CO., corner Canal and Tchoupitoulas sts., N. O.

LANDING ex ship Athens, from Bordeaux—... EUG. ROCHEREAU & CO., 16 and 18 St. Louis st.

Sugar-Cured Hams.

RECEIVED by steamboat ... M. A. CALONONE, cor. Royal and Dumaine streets.

MACKEREL—... R. J. HART & CO., 77 and 79 Tchoupitoulas st.

HAVANA CIGARS—...

JUDICIAL SALES.

Gustave Jacquet vs. Pierre Pajaud.

SIXTH DISTRICT COURT OF NEW ORLEANS—No. ...—By virtue of a writ of seizure and sale to me directed by the Honorable the Sixth District Court of New Orleans, in the above entitled cause, I will proceed to sell at public auction, at the City Hotel, Common street, between Camp and Magazine streets, on MONDAY, November 19th, 1860, at 12 o'clock, M.,

A CERTAIN LOT OF GROUND, together with all the buildings and improvements thereon, situated in the Suburb Marigny, in the Third District of this city, ...

Seized in the above suit.
Terms cash on the spot.

E. T. PARKER, Sheriff of the Parish of Orleans.

A. A. Mallaerts vs. Joseph Winteler.

FOURTH JUSTICE OF THE PEACE FOR THE PARISH OF ORLEANS—No. 25,225—By virtue of a writ of fi. fa. to me directed by the Hon. Ernest Morel, Judge of said Court, I will expose at public sale, on SATURDAY, the 27th day of October, 1860, at 12 o'clock, M., at my warehouse, No. 7 St. Peter street, One lot of Furniture, seized in the above case.

Terms cash.

O. CALONGNE, Constable.

LEGAL NOTICES.

Jacob Schlandecker vs. His Creditors.

STATE OF LOUISIANA—FIFTH DISTRICT COURT OF NEW ORLEANS—No. 15,751—Notice is hereby given to the creditors of Jacob Schlandecker that the cession of property of said insolvent is hereby accepted by the Court for the benefit of his creditors, and that a meeting of the said creditors will be held before Charles E. Foster, Esq., notary public of this city, on the 19th day of October, 1860, at 11 o'clock, A. M., for the purpose of deliberating upon the affairs of said insolvent, ...

By order of the Court. E. D. LOVETT, Deputy Clerk.

New Orleans, September 26, 1860.

Succession of Thomas Sbisa.

SECOND DISTRICT COURT OF NEW ORLEANS—No. 17,466—Whereas Mrs. Widow ... Sbisa has petitioned the Court for letters of administration on the estate of the late Thomas Sbisa, deceased: Notice is hereby given to all whom it may concern, to show cause, within ten days, why the prayer of the said petitioner should not be granted.

By order of the Court. E. MICHOT, Deputy Clerk.

Succession of Bernardo Benuzzi.

SECOND DISTRICT COURT OF NEW ORLEANS—No. 17,192—Whereas Mary Ann Fres, widow of Bernardo Benuzzi, has petitioned the Court for letters of administration on the estate of her late husband, Bernardo Benuzzi, deceased intestate: Notice is hereby given to all whom it may concern to show cause, within ten days, why the prayer of the said petitioner should not be granted.

By order of the Court. E. MICHOT, Deputy Clerk.

L. MILLER'S

HAIR INVIGORATOR,

AN EFFECTIVE, SAFE AND ECONOMICAL COMPOUND

FOR RESTORING GRAY HAIR to its original color, without dyeing, and preventing the Hair from turning gray.

FOR PREVENTING BALDNESS, and curing it, when there is the least particle of vitality or recuperative energy remaining.

FOR REMOVING SCURF AND DANDRUFF, and all cutaneous affections of the Scalp.

FOR BEAUTIFYING THE HAIR, imparting to it an unequaled gloss and brilliancy, making it soft and silky in its texture and causing it to curl readily.

The great celebrity and the increasing demand for this unequaled preparation, convince the proprietor that one trial is only necessary to satisfy a discerning public of its superior qualities over any other preparation at present in use. ...

ONLY TWENTY-FIVE CENTS per bottle, to be had at all respectable druggists and perfumers.

L. MILLER would call the attention of Parents and Guardians to the use of his Invigorator, in cases where the children's Hair inclines to be weak. ...

CAUTION.—None genuine without the fac simile LOUIS MILLER being on the outer wrapper; also, L. MILLER'S HAIR INVIGORATOR, N. Y., blown in the glass.

Wholesale Depot, 56 Dey street, and sold by all the principal Merchants and Druggists throughout the world. Liberal discount to purchasers by the quantity.

I also desire to present to the American public my

New and Improved Instantaneous LIQUID HAIR DYE,

which, after years of scientific experimenting, I have brought to perfection. It dyes Black or Brown instantly, without injury to the Hair or Skin. Warranted the best article of the kind in existence.

PRICE, ONLY 50 CENTS.

Depot, 56 Dey street, New York.

2 1-2 Point French Blankets.

WE offer to planters a superior article of French Blankets, ... at a very low price.

C. A. BARRIERE & BRO., 28 Canal st., Touro Buildings.

Notice.

J. B. AVEQUIN, druggist and chemist, begs leave to inform the public that he has removed his DRUG STORE ...

A. TAMBOURY. T. OLIVARI. E. DEFFES.

TAMBOURY, OLIVARI & CO.,

GENERAL COMMISSION MERCHANTS,

Importers of Wines, Brandies, ... Sweet Oil, ...

87 ..... ROYAL STREET 87

Between Conti and St. Louis streets, New Orleans.

Cream Chocolate and Bonbons!

G. LAVIE,

No. 2 ST. CHARLES STREET,

HAS received an extensive assortment of Cream Chocolate from the house of Masson, Paris; also the "Pâtés Bonbons" from ... and Gilt Boxes.

Genuine Havana Cigars.

WE have in store a complete assortment of Havana Cigars, all imported direct, of the celebrated brands Rioja, Comercial, Meridiana, Cazadores, Trovadora, ... Washington, Partagas, ...

CABALLERO & BASUALDO, ...

Gloves—Gloves.

LION & ANDREE, corner Royal and Bienville sts., have just received, per steamship Bienville, their first invoice of Kid Gloves, from the house of Jouvin, Paris.

PELLEVOISIN BRANDY.

THE SOLE GENUINE.

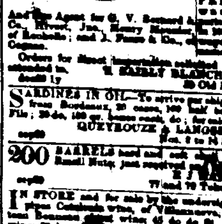

The only genuine PELLEVOISIN brandy ... ROCHELLE BRANDY, ... BONDED WAREHOUSE, ...

And the Agent for G. V. Bernard & Co., Rivert, Jas. Henry Hennessy, ... of Rochelle; and J. Pineau & Co., Cognac.

Orders for direct importation solicited and promptly attended to.

T. BAILLY BLANCHARD, Jr., 30 Old Levee st.

SARDINES IN OIL—To arrive per ship John Carver, from Bordeaux, ... QUEYROUZE & LANGSDORFF, Nos. 12 and 14 St. Louis st.

200 BARRELS hard and soft shell Almonds and Brazil Nuts, just received and for sale by ... & CO.

IN STORE and for sale by the undersigned—... F. SANCHO, 200 Old Levee, between Dumaine and St. Philip sts.

LANDING ex ship Alice Ball, arrived from Bordeaux—...

SARDINES IN OIL—100 cases to arrive per ship Rachel, from Bordeaux. For sale by T. BAILLY BLANCHARD, Jr., 30 Old Levee st.

PREPARED MEATS—A full assortment of ... DUNTZE & CO., cor. Royal and Conti sts.

DEMIJOHNS, ABSYNTHE—... LANATA BROS., 9 and 11 Jefferson st.

HAVANA RUM—White and colored, in store and for sale by E. TROISGROS, ... between Chartres and Old Levee sts.

FRENCH TWINE—To arrive per ship John Carver, from Bordeaux—... QUEYROUZE & LANGSDORFF, 12 and 14 St. Louis st.

HAVANA SUGAR—... B. FLASSAN, 38 and 40 Old Levee street.

SUNDRIES IN STORE—...

R. BECHAMP, ...

EMPTY BOTTLES—In store and to arrive per ship John Carver, ... QUEYROUZE & LANGSDORFF, 12 and 14 St. Louis st.

RECEIVED by the ship ... —...