## COMMERCIAL.

OFFICE OF THE [illegible] July 1, 1861.

[illegible] Board of a sale. Receipts [illegible] receipts, 1,954,393. Exports 1,916,973. Stock, 8,798. [illegible] that there were some sales [illegible] some inquiry. Receipts to [illegible]

[illegible] —The market is very [illegible] sales have been made at [illegible]

[illegible] Choice Extra sold at $6 ₱ bbl. [illegible] at $6 30 ₱ bbl.

CORN.—[illegible] sacks White Mixed sold at 60c ₱ [illegible]

OATS, BRAN AND HAY.—Nothing reported.

PORK.—Mess is retailing slowly at $20 50 ₱ bbl.

BACON.—Retailing slowly at 11c for Shoulders, Ribbed and Clear Sides at 12c, and sugar-cured Hams at 14@15c ₱ lb.

WHISKY.—Rectified is retailing slowly at 27@28c ₱ gal.

LARD.—Prime in kegs is retailing at 14c, and in tierces at 13@13½c ₱ lb.

COFFEE.—100 bags Rio sold at 15c, and 40 at 15½c ₱ lb.

In Mr. J. M. Foster's monthly circular the stock of Liverpool Salt now on hand is stated at 205,200 sacks, and of Bulk Salt, 242,400 bushels.

INDIA BAGGING.—30 bales sold at 15¼c. ₱ yard cash.

### Cattle Market.

JEFFERSON CITY, July 1, 1861.

Arrived Sunday, 495 Texas Cattle, 205 Hogs, 567 Sheep and 266 Veal Cattle. Sales, 300 Texas Cattle, 119 Hogs, 120 Sheep and 266 Veal Cattle. Stock on sale, 1600 Texas Cattle, 100 Hogs, 507 Sheep and 151 Veal Cattle. The market continues bare of Western Beef and Milch Cows. We quote:

| | | | |
|---|---|---|---|
| Western Beef Cattle, ₱ 100 lbs. | 1st qty. | | [illegible] |
| Texas " " ₱ head, | 1st | | [illegible] |
| " | 2d | | [illegible] |
| Veal Cattle, | | | [illegible] |
| Sheep, | 1st | | [illegible] |
| " | Inferior, | | [illegible] |
| Hogs (Western) | ₱ 100 lbs. gross, | | [illegible] |
| Milch Cows | ₱ head, 1st quality, | | [illegible] |

## MARINE NEWS.

Port of New Orleans, July 2, 1861.

CLEARED YESTERDAY.

No clearances at the Customhouse yesterday.

ARRIVED YESTERDAY.

STEAMBOATS.

H R W Hill, Newell, from Memphis.
Empire Parish, Grant, from Lower Coast.
Bluebell, Allen, from Shreveport.

RECEIPTS BY THE RIVER.

MEMPHIS—Per steamer H R W Hill—71 hhds tobacco 49 bales cotton 1760 sks corn 659 bbls flour 396 tcs rice 187 pkgs iron 130 do dnge 125 skr unslt 36 bbls pork 70 bbls whisky 301 colls leather 25 do yarn 12 bbls paper 16 bbls rum 1 bbls bacon 2 bbls do 10 bales hops 1 bbls candles 4 do tobacco 16 bbls oil and sundries.

LOWER COAST—Per steamer Empire Parish—46 bbls molasses 15 hhds do 47 sks rice 1 bbl sugar and sundries.

SHREVEPORT—Per steamer Eleanor—13 bales cotton 40 head cattle 567 do sheep and sundries.

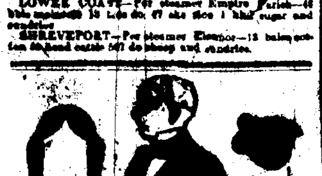

### JEAN AUGE,

[illegible] CHARTRES ST., cor. Bienville.

M. AUGE informs their numerous customers that Mr. Auge has returned from Europe, and has [illegible] Paris and London an extensive selection of new articles, received by late arrivals, comprising as follows:

A complete assortment of Hair of all colors and lengths. A full assortment of Hair Work, manufactured by themselves, such as new style Bats with gold setting, Earrings, Necklaces, Bracelets, Brooches, Watch Chains, Studs, Family Tombs for Memorials, &c.

A considerable variety of Ladies' and Gentlemen's Wigs, Head Bands, Plaits and Twists on Combs. The special attention of the ladies is called to the above hair works on tulle, which, as imitations, are such as to defy the keenest and most practiced eye.

Perfumery, from the houses of Lubin, Violet, Pinaud [illegible].

[illegible] Jouvin Gloves.
[illegible] Gloves with two buttons, a 75c a pair.
[illegible] of all sizes.
[illegible] of the latest styles.
[illegible] Opera Sets.
[illegible] Flowers, Chenille, Velvet, Ribbons and Velvet [illegible].

[illegible] Pearl White and their Compound for smoothing and beautify the skin, so favorably known to the public, are again recommended to the ladies.

[illegible] Manufacturing Saloon, up stairs, under the management of the best European artists.

Private Hair-dressing Saloon.

Lessons in Hair-dressing, under the special [illegible].

### Removal and New Establishment.

DR. L. DUFRESNE, [illegible] the Ready to inform the public [illegible] that he has removed his dental rooms from [illegible] to the corner of Royal and Bienville streets, [illegible]

### L. MILLER'S HAIR INVIGORATOR,

AN EFFECTIVE, SAFE AND ECONOMICAL COMPOUND,

FOR RESTORING GRAY HAIR to its original color, without dyeing, and preventing the Hair from turning gray.

FOR PREVENTING BALDNESS, and curing it, when there is the least particle of vitality or recuperative energy remaining.

FOR REMOVING SCURF AND DANDRUFF, and all cutaneous affections of the Scalp.

FOR BEAUTIFYING THE HAIR, imparting to it an unequaled gloss and brilliancy, making it soft and silky in its texture and causing it to curl readily.

The great celebrity and the increasing demand for this unequaled preparation convince the proprietor that one trial is only necessary to satisfy a discerning public of its superior qualities over any other preparation at present in use. It cleanses the head and scalp from dandruff and other cutaneous diseases; causes the hair to grow luxuriantly, and gives it a rich, soft, glossy and flexible appearance, and also where the hair is loosening and thinning, it will give strength and vigor to the roots, and restore the growth to those parts which have become bald, causing it to yield a fresh covering of hair.

There are hundreds of ladies and gentlemen in New York who have had their hair restored by the use of this Invigorator, when all other preparations had failed. L. M. has in his possession letters innumerable testifying to the above facts, from persons of the highest respectability. It will effectually prevent the hair from turning gray until the latest period of life; and in cases where the hair has already changed its color, the use of the Invigorator will with certainty restore it to its original hue, giving it a dark, glossy appearance. As a perfume for the toilet and a Hair Restorative it is particularly recommended, having an agreeable fragrance; and the great facilities it affords in dressing the hair, which, when moist with the Invigorator, can be dressed in any required form so as to preserve its place, whether plain or in curls—hence the great demand for it by the ladies as a standard toilet article which none ought to be without, as the price places it within the reach of all, being

ONLY TWENTY-FIVE CENTS

per bottle, to be had at all respectable druggists and perfumers.

L. MILLER would call the attention of Parents and Guardians to the use of his Invigorator, in cases where the children's Hair inclines to be weak. The use of it lays the foundation for a good head of hair, as it removes any impurities that may have become connected with the scalp, the removal of which is necessary both for the health of the child and the future appearance of its hair.

CAUTION.—None genuine without the fac-simile LOUIS MILLER being on the outer wrapper; also, L. MILLER'S HAIR INVIGORATOR, N. Y., blown in the glass.

Wholesale Depot, 56 Dey street, and sold by all the principal Merchants and Druggists throughout the world.

Liberal discount to purchasers by the quantity.

I also desire to present to the American public my

### New and Improved Instantaneous LIQUID HAIR DYE,

which, after years of scientific experimenting, I have brought to perfection. It dyes Black or Brown instantly without injury to the Hair or Skin. Warranted the best article of the kind in existence.

PRICE, ONLY 50 CENTS.

Depot, 56 Dey street, New York.

### GREAT SOUTHERN DEPOT.

CENTRAL COMMISSION HOUSE, Corner Royal and St. Ann sts.

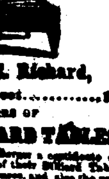

DIRECT IMPORTATION from Paris of PATENT MEDICINES, CHEMICALS, DRUGS, &c.

The above house, the depository of an extensive assortment of all the French Patent Medicines, Chemicals, Drugs, &c., is recommended to Druggists, country merchants, and commission merchants having business connections with the neighboring States and Mexico.

LOUIS CASTEL, Agent.

Great Southern Depot, corner Royal and St. Ann streets.

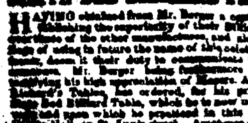

### B. Antognini & E. Richard,

18.........Canal street.........18

MANUFACTURERS OF

### SLATE BED BILLIARD TABLES,

HAVING obtained from Mr. Berger a certificate establishing the superiority of their Billiard Tables over those of the other manufacturers, and also the privilege of using in future the name of this celebrated Professor, deem it their duty to communicate the fact to amateurs. Mr. Berger being furthermore desirous of testifying his high appreciation of Messrs. Antognini & Richard's Tables, has ordered, for his private use, a Slate Bed Billiard Table, which he is now using in the [illegible] which is exhibited in this city, at the [illegible] Hall, on St. Louis street. Amateurs are [illegible] call and [illegible].

Will be found in the same establishment a splendid assortment of Balls, Oak, Mahogany and Rosewood BILLIARD TABLES, with Slate, Marble or Wood Beds, furnished with the Mechanical Cushions.

Having connection with European and Northern Houses, they offer a complete assortment of French and American Billiard Table Goods—such as Cloths, Balls, Cues, Cue-Cutters, Cue-Leathers, Pool Baskets and Balls, &c., &c.

Also, on hand, second-hand Tables, Keno Boxes and Cards, Ten-Pin Balls and Pins, Bagatelles, Pigeon Holes and DOUBLE WHEEL ROULETTES.

[illegible]

Shirts.........Shirts.........Shirts!

RECEIVED BY LION & ANDREE, 34 and 36 Royal street, corner Bienville: 750 dozen men's, youths' and children's shirts; linen bosom of all kinds [illegible] selected by—perfectly well made and proportioned; from the houses of Cheval, Fournier and Dupin.

An extensive assortment of Woolen, Flannel, Merino, Silk-Cotton, Scotch, Thread and Linen Under-[illegible].

[illegible] Flannel, Merino, Silk-Cotton, Brown Cotton and Linen Drawers.

[illegible] Bleached and Brown Cotton, Scotch Thread and Silk Thread Half Hose.

Received, via the North, a large selection of [illegible] Scarfs and other Ribbons, [illegible] Ribbons, all colors, [illegible] Ribbons, of all widths, [illegible] and Colored Velvet Ribbons, [illegible] of every description, [illegible] Fringe, Tapes, Laces, &c.

LION & ANDREE, [illegible] and 36 Royal street, corner Bienville.

[illegible] BOURBON WHISKY.—[illegible] for sale by T. BAILLY BLANCHARD, Jr., 39 Old Levee st.

[illegible] quarter pipes Edmund [illegible] Jules [illegible] & Co. cognac; 30 do do Jas. [illegible] cognac; [illegible] Rochelle brandy, for sale [illegible] E. LAMBERT, 20 Magazine street.

[illegible] TOBACCO per ship [illegible] from Genoa—1000 [illegible] Italian Rice [illegible]; 500 half boxes do do [illegible] Italian Macaroni; 150 half boxes do do; [illegible] Grocer's extra sweet olive oil; 2 cases [illegible] of Bergamot; 1 case essence of lemons; 10 cases [illegible] glass. For sale by LANATA BROTHERS, 9 and 11 Jefferson st.

ALIMENTARY PRESERVES FOR THE NAVY AND ARMY—100 cases, each 12 cans roast beef, corned beef, fish, green peas, [illegible], vegetables, bouillon, julienne [illegible], for sale by T. BAILLY BLANCHARD, Jr., 39 Old Levee st.

[illegible] Antognini will be responsible for the debts [illegible] by the crew of the said vessel. LANATA BROS., 9 and 11 Jefferson st.

## EDUCATION.

FOUNDED 1846......INCORPORATED 1856.

### NEW ORLEANS Female Collegiate Institute,

OR

### BOARDING AND DAY SCHOOL FOR YOUNG LADIES,

Under the Supervision of Madame ED. LOCQUET,

No. 200 Camp Street,

BETWEEN JULIA AND ST. JOSEPH STREETS.

THIS establishment, founded by Dr. and Mrs. Ed. Locquet, whose high reputation has never been [illegible], will commence its seventeenth session on MONDAY, the 12th of September.

Mme. ED. LOCQUET, assisted by her sister, Mme. FRANCOIS LOCQUET, will use her best endeavors to continue to merit the confidence reposed, for so many years, in her predecessors.

Professors of the highest talent are employed in all the branches, both useful and ornamental. Piano, Music and the study of the Solfege, will be taught exclusively by the Mmes. Locquet, whose reputation as professors of music has been so well appreciated by the numerous families who have favored them with their confidence.

The French language, the mother tongue of these ladies, and the acquirement of which is now indispensable to a good education, is taught with the utmost care, and is spoken in the institution. Young ladies will therefore find in their constant intercourse with these teachers every facility possible for perfecting themselves in this language.

[illegible] always so commodious and well [illegible] has recently been entirely renovated, with [illegible] regard to the comfort and health of the pupils. Mme. Locquet respectfully invites parents and families to call and visit her school, where prospectuses, with all other information which may be desired, can be obtained.

Letters of inquiry will be promptly attended to by the Principal. sep9 ly

### ACADEMY,

Coast street, No. 122, between Dauphin and Burgundy streets.

THIS Academy, directed by Mr. G. Boyer, is about to reopen, with the assistance of Mr. C. Lepoutre, a graduate of the University of France, its 28th session. This establishment, which has always deserved its reputation, will be conducted on a much more extensive plan in all the branches with the assistance of the Professor.

A classical and commercial education will be imparted to the pupils, including the study of the ancient languages, to all parents with whom private arrangements will be entered into either by Mr. Lepoutre or Mr. Boyer. The pupils will be taught to use the instruments suitable to the study of Geodesy and Surveying.

Bookkeeping being now an indispensable qualification, Mr. Lepoutre will attend to a regular course, from 6 to 8 o'clock, P. M. A month bonus must be paid in [illegible]. The classes open on the 1st of October. sep6

### Jefferson Academy,

28.....BOURBON STREET, N. O.....28

Conducted by

G. J. LORD.

THIS establishment, founded in 1838, has long held a high position in public opinion as one of the leading institutions in the South of the United States.

The plan comprises a general and extensive system of education. Pupils are received at six or seven years of age and conducted till they are prepared for their future pursuits in life. They are distributed into classes, according to their capacities and acquirements.

The premises are, perhaps, the best to be found in the city, with ample space for exercise and recreation, and every convenience for an institution of learning.

The Professors are gentlemen of talent, chosen with care, and strict order reigns in the establishment, and strict attention is paid to the moral conduct and improvement of the pupils.

TERMS.

| | |
|---|---|
| Board, per month—payment in advance | $25 00 |
| Half Boarders, per month | [illegible] |
| Day Scholars | under 12 years of age | [illegible] |
| " | above 12, but under 15 | [illegible] |
| " | above 15 years | [illegible] |

Instruction in the English and French languages, Writing, Arithmetic, Geography, History, Mathematics, &c., is comprehended under the above terms.

The following languages and accomplishments are also taught, but the charges are separate, and are for Latin, Greek, Spanish or German.........$4 00 per month.
Drawing.........4 00 "
Music.........10 00 "
Fencing.........
Dancing.........
Military Exercise.........

The school bills are from half-past 8 till 3, and from half-past 3 till 6 o'clock. nov 15 ly

### ST. LOUIS INSTITUTE FOR YOUNG LADIES,

Under the Direction of Mme. Deron,

No. 275 Dauphin street.

For further information see the Prospectus at the establishment, or at the principal booksellers. au9 ly

SOUTHERN MANUFACTURE

—of—

### MILITARY EQUIPMENTS.

GUILBAUX & GIEFFERS,

(SUCCESSORS TO T. DABEZIES)

191.........Royal street.........193

IMPORTERS of English and French Saddlery and manufacturers of Saddles and Harness, and Southern Military Equipments.

ATTENTION!

In consequence of the present state of affairs, all duty will be taken off to the shortest notice. We have on hand a considerable quantity of Blue Stirrup Leather, Holsters, Webbing and Linings for Military Equipments, from England and France; Hunting and Sporting [illegible].

### THE LUXEMBURG HOSPITAL, New BAYOU ST.

OPEN for all diseases—Medical, Surgical and Midwifery cases. Its site, on ELYSIAN FIELDS STREET, is the most favorable, and conducted as a "Maison de Santé." It unites the attention of a home to the advantages of an Hospital. Special wards for Operations.

TERMS:

| | |
|---|---|
| Wards | $1 50 per day. |
| Private Wards | 1 50 " |
| Private Rooms | 1 50 " |
| Slaves | 1 00 " |

A deposit for 10 days, or reference required on entering. For admission, apply at the Hospital, or at Dr. Haven's office, No. 12 Bourbon street.

### Louis's Restaurant and Boarding,

Corner Exchange Alley and St. Louis street.

THE public are respectfully informed that LOUIS has just opened his Restaurant, and keeps an ORDINARY at all hours. Customers may call at any hour and will be waited upon.

Board, at 25 cents—Any kind of soups, fish, coffee, vegetables, steak, salad, preserves, wine included.

Boarding at twenty dollars a month. Restaurant at [illegible] from 7 o'clock, A. M., to 8 o'clock, P. M.

### KRUG & CO.,

—AT—

REIMS.

400 BASKETS CHAMPAGNE, of the above brand, landing ex ships Stephen Crowell and Kate Dyer, from Havre. For sale by HOMBURG [illegible] & CO., No. [illegible] and 18 St. Louis st.

### DISEASES OF WOMEN.

Mme. MAURY,

Late from the Paris Hospital, admitted by the Faculty of Montpellier, 1st Laureate of 55 and 56.

MME. MAURY has the honor to inform her customers that, without ever discontinuing the practice of midwifery, she has opened an office for consultation and the treatment of diseases of the womb. The ladies can be [illegible] by the physicians who will have no fee to pay.

Consultations every Saturday, from 12 o'clock, M., to 2 o'clock, P. M., Bourbon street, No. 294, between Dumaine and St. Philip.

### J. J. ALBERT,

33.........Chartres street.........33

### FASHIONABLE HATTER.

CIVIC AND MILITARY GOODS.

DIRECT IMPORTATION FROM FRANCE.

RECEIVED, by late arrivals from Havre, the most complete and varied assortment ever before imported in this city.

Silk Hats, uniform trimming, remarkably light.

Ventilated Hats, perspiration proof.

Cassimere and Beaver Hats, all colors.

Soft Beaver Hats, extremely fine and soft, all colors.

Soft Felt Hats, all shapes and colors.

[illegible] Andalusian and Solferino Hats, new articles.

All kinds of Straw Hats, lined with silk; Children's Caps of every description; Plantation, Campeche and Panama Hats.

KEPIS FOR MILITARY MEN

of all ranks, such as are worn by the various regiments, of the Imperial Guard in France, made to order and to any [illegible].

City and country merchants may, as heretofore, order all kinds of Hats, which will be made to fit, exactly, by skillful workmen, on the premises.

CITY AND COUNTRY DEALERS

will constantly find at his store the largest assortment of Hats and Caps, which are offered on very moderate terms.

STRAWBACK.

Soft Grey Hats, for Plantations, by cases of five and ten dozens each.

J. J. ALBERT, No. 33 Chartres street.

### DREE'S FRENCH HAT STORE

CIVIL AND MILITARY GOODS,

No. 61 Chartres street,

MILITARY KEPIS MADE TO ORDER AND FIT EXACTLY.

SILK HATS of all styles, remarkably light. [illegible] Cassimere Hats.

[illegible] Soft Hats—Moorish, Venetia, [illegible], Meadow styles; brown and gray Beaver Hats.

Black and [illegible] Soft Malakoff.

[illegible] and Aldrich Hats, new articles.

[illegible] Hats, all descriptions.

Children's Velvet Andalusian and Tudeum gray and black Beaver, adorned with velvet and feathers, latest styles, from the best houses in Paris; Men and Children's Cloth and Velvet Caps; traveling and very light [illegible].

Besides his direct importation of Silk Hats, M. Dree, having secured the services of first-class workmen from Paris, is enabled to fill orders for all kinds of Hats.

### G. D. GRAHAM & CO.,

60.........GRAVIER STREET.........60

Between Camp and St. Charles,

Importers of Foreign and Domestic

### DRY GOODS!

—and the—

York Street Manufacturing Company of Belfast,

RESPECTFULLY call the attention of the Trade to their very extensive stock, consisting of the following: Irish Linens, Linen Checks, Cambric Handkerchiefs, Printed Linens and Lawns, Linen Sheeting, Towels, Tickings, Cloths, Napkins, Pillowcase Linen, Tablings, Huckabacks, Linen Duck, Damasks, Damask Table Covers, Lustres and Bleached Linens, White and Brown Linen Drills, Linen Checks, Stripes, Osnaburgs, Ginghams, Cottonades, (Sights,) Blankets, Flannel, Linens, Buckram, &c., &c.

IN BOND FOR THE MEXICAN MARKET.

Madrasses, Britannias, Creas, Bramantes, Silesias, Russias, Brown Holland, Fancy Check and Drillings, Estopillas, Platillas, Prints, Printed Muslins, Swiss Muslins, and Bishop Lawns, Fancy Linens, Printed Muslin and Victoria Handkerchiefs, Bareges, Camisa Linen, Linen Cambric, &c., &c.

Agents for Alexander's (of Glasgow) Ball and Spool Thread.

New Orleans, [illegible]

### Building Material, Bricks, Fire-Wood

V. DEMORUELLE, Dealer,

At the Old Basin, corner Toulouse and Franklin.

HAS constantly on hand BUILDING MATERIALS, such as Lime, White and Yellow Sand, Cement, Bricks, Shingles, Laths, Pickets, Fire-Wood, [illegible] and Cord-Wood, and all kinds of Fire-[illegible].

Orders from the country promptly and [illegible] attended to.

[illegible] SOAP—100 boxes; also Colgate and [illegible] brands. For sale by [illegible] HART & CO., 77 and 79 Tchoupitoulas st.

[illegible] IN JUICE—100 boxes assorted, had 100 [illegible] strawberries, raspberries, cur plums, &c. [illegible] For sale by [illegible] HART & CO., 77 and 79 Tchoupitoulas st.

CHEESE.—25 hogsheads Gruyère cheese; 4 L. [illegible] 30 boxes Dutch cheese (1 dozen in each); 20 [illegible] Parmesan cheese; for sale by LANATA BROS., 9 and 11 Jefferson st.

OLIVE OIL—[illegible] for sale by the undersigned—100 [illegible] Florence Oil; 30 cases [illegible] do; [illegible] 31 do do. FREDERIC AVET, 59 and 61 Old Levee st., between Conti and Bienville.

ABSINTHE, VERMOUTH, CORDIALS—300 cases absinthe, B. Pernod, Fils & Berger; 150 do vermouth, Noilly, Prat & Co.; 100 do cherry [illegible]; 100 cases anisette, 25 do cordial; 50 do [illegible]. For sale by LANATA BROS., 9 and 11 Jefferson st.

RECEIVED per ship Stephen Baldwin, from Bordeaux—[illegible] Claret; [illegible] do do; 5 do Claret St. Julien Medoc, [illegible] 15 do do; 5 do Sauterne White Wine; [illegible] 10 bbls Vinegar Fruits; 10 do Bordeaux [illegible]. J. M. GURSON, No. 20 Toulouse street.

CLARET IN BOND.—[illegible] cases Claret for sale in bond by EUG. ROCHEREAU & CO., 18 and 16 St. Louis st.

## MISCELLANEOUS.

### PONTCHARTRAIN RAILROAD.

[illegible]

SUMMER ARRANGEMENT.—Fare to and from the Lake [illegible] day) only 25 cents. Fishing bay [illegible] under depot.

DEPARTURE OF CARS:

| FROM THE CITY. | FROM THE LAKE. |
|---|---|
| 6 o'clock A. M. Horse Car. | 5 o'clock A. M. St'm Train. |
| [illegible] St'm Train. | [illegible] |
| [illegible] | [illegible] |

This will positively be the last [illegible] leave the lake to the city on week days. [illegible] o'clock P. M. Horse Car.

The Steam Train will stop at Gentilly Station when notified, except, however, the midnight trips and during the half-hour trips on Sunday afternoon. Fare, 15 cents each way, and Conductors must have timely notice to stop.

SUNDAY ARRANGEMENT.

On Sundays the Steam Train will leave the city at 6 o'clock, A. M., in lieu of the horse car.

The Steam Train will leave the city on Sundays every hour, from 12 M. until 11 P. M.

The Cars on Sundays leave either end of the road every half-hour, from 3 P. M. until 8 P. M.

Omnibuses leave Canal street every five minutes for the depot.

Passengers are earnestly requested to procure their tickets at the office, under depot. Checks, or return tickets, will be handed them on the cars.

G. PARDELY, Superintendent.

### Preservation of the Sight.

MR. G. DUHAMEL, optician, No. [illegible] Chartres street, begs leave to inform all those whose sight is defective that he has just received a fresh invoice of patent Cylindrical Glasses, approved by the most renowned oculists in Paris, and Drs. Beard, Pennisson, Gravesour, Noe and others in New Orleans. The curb is such that these glasses can be used without the least danger to the weakest eyes.

The most skillful opticians have made a report declaring that the above articles are unquestionably the best for the preservation and improvement of the sight.

Their superiority over all others consists in the focus being equally divided over the whole surface, instead of being in the center only, as is the case with spectacle glasses generally. The interposition of the two cylindrical curbs makes them besides much more elegant, and, consequently, much clearer than the others.

Near-sighted persons will find a great improvement in these glasses.

A pattern showing the advantages of these new glasses will be exhibited and explained, on application to Mr. Duhamel, to all those who may be desirous of being farther informed on the subject. feb14

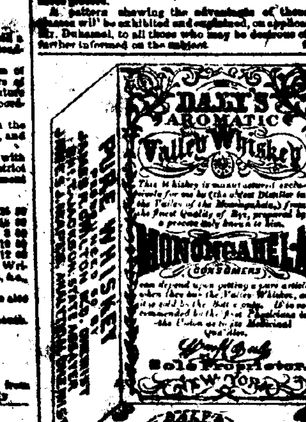


### CAUTION.

PURCHASERS SHOULD BE CAREFUL IN PURCHASING THE VALLEY WHISKEY TO SEE THAT IT IS

### DALY'S AROMATIC VALLEY WHISKEY

WITH THE SIGNATURE OF

Wm. H. Daly

ON THE LABEL. ALL OTHERS ARE AN IMITATION AND A COUNTERFEIT OF THE ABOVE WHISKEY.

### WM. H. DALY, SOLE PROPRIETOR

18 SOUTH WILLIAM ST. NEW YORK.

B. J. HART & CO., [illegible] and 79 Tchoupitoulas st. BORVOS, MOSBY & CO., [illegible] Levee and 12 Tchoupitoulas st. RICHARD [illegible], 3 Front and 19 Fulton sts.

For sale in New Orleans by

PICKARD, STEELE & CO., [illegible]

[illegible] & LANGSDORFF, [illegible]

[illegible] SIMON & CO., [illegible]

THOMPSON & BARNS, [illegible]

DECOUX, HEBB & CO., [illegible]

EATON & PATTERSON, [illegible]

WM. A. VIOLETT & CO., [illegible]

WOODMAN & BRENAN, [illegible]

J. WRIGHT & CO., [illegible]

R. S. WHEELOCK & CO., [illegible]

E. J. MORRISON & CO., 12 Magazine st.

### Fresh Importation of Dry Goods AT A GREAT REDUCTION IN PRICES!

### GIQUEL & JAMISON,

126.........CANAL STREET.........126.

WE are offering our entire stock of Fancy and Staple Dry Goods, all freshly imported by us this Fall, at a very great reduction in prices. Our stock consists in part of: Embroidered Lace and Muslin Curtains; Silk, Worsted and Cotton Curtain Materials; French, Irish and English Table Linens; French, Irish and Scotch Linen Sheetings; Irish and French Shirting and Pillow Linens; Damask Table Services, Napkins and Doylies; French and Scotch Diapers; Toweling; Huckabacks; Damask Table Cloths; Fruit Napkins and Table Covers; French and English Bed Blankets and Quilts; Flannels of all descriptions; Mourning goods of every variety, such as Silk Bombazine, Delaine, Merino, Baratheas, Crape, Lawns and colored Robes; black and colored Silks, Plain, black and colored Taffetas; brocade, embroidered and plain Poplins and Merinos; embroidered de Laines and Berges; printed Merinos, Brilliantines and Calicoes.

Cloaks, Mantillas and Shawls, of every style and variety; Hosiery for Women, Men and Children, of all sizes and descriptions.

Undershirts and Drawers for Women and Men.

French made Shirts; Linen and Cotton Embroidered Robes, Camisoles and Morning Gowns; Children's Embroidered Dresses, long and short; Point d'Alençon, Honiton, Applique and Valenciennes Collars and Sets; Embroidered Jaconet and Muslin Collars and Sets; Embroidered Valenciennes and Applique Handkerchiefs; Hemstitched, Stitched and Bordered Linen Handkerchiefs; Laces, Bands, Edging and Inserting, in every variety, and [illegible].

All of which will be sold at as low prices as any fresh goods in the city. GIQUEL & JAMISON, 126 Canal street, between St. Charles and Carondelet sts.

### French Millinery Goods.

JUST received from Europe a complete and well-selected assortment of New and Fashionable Goods such as:

VELVET and SILK BONNETS,
[illegible] HATS,
[illegible] and FEATHERS,
[illegible] SILKS and VELVETS,
[illegible] of all kinds,
[illegible] KID and WOOLEN GLOVES,
[illegible] PARASOLS and UMBRELLAS,
[illegible] and LINEN LACES,
[illegible] EMBROIDERIES,
[illegible] and LINEN HANDKERCHIEFS,
[illegible] and CHENILLE HEAD-DRESSES,
[illegible] WREATHS,
[illegible] VEILS,
[illegible] and QUILLINGS,
[illegible] and VARIETIES,
[illegible] and YOUTHS' CAPS.

Also a general assortment of NEW STYLE STRAW GOODS for Ladies, Girls and Boys, for sale at very low prices by J. MERBES, Jr., 49 Chartres street.

### PELLEVOISIN BRANDY.

THE SOLE GENUINE.

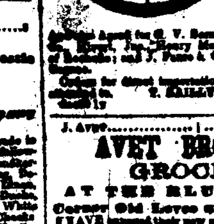


The undersigned sole agent of MM. PELLEVOISIN Ainé & Co., of Rochelle, for the sale of their very celebrated high flavor and pure ROCHELLE BRANDY, begs leave to advise the trade that he will have constantly on hand a good supply of the above brand in bond or duty paid at his BONDED WAREHOUSE on the most liberal terms.

The COGNAC PELLEVOISIN was first imported and introduced [illegible] by E. V. Bernard [illegible], Henry Heuselmann [illegible], and has of late been sold by J. Ponce & Co., always kept in good name.

Orders for direct importation solicited and promptly attended to. T. BAILLY BLANCHARD, Jr., 39 Old Levee st.

J. AVET.......F. AVET.

### AVET BROTHERS, GROCERS,

AT THE BLUE STORES,

Corner Old Levee and Bienville sts.,

HAVE removed their new store, No. 17 Front Levee and 69 Old Levee, to their premises Nos. 59, 61 and Old Levee; and they keep constantly on hand a good stock of Groceries, at the very lowest prices.

### To Rent from the 1st October Next,

THE double four-story BRICK STORE, Nos. 184 and 186 Canal street, presently occupied by the Southern Clothing Manufactory. This property measures 50 feet front on Canal street, by 120 feet in depth, and opens on the alley running from the rear to Bayou street. Apply to EUG. ROCHEREAU & CO., 18 and 16 St. Louis st.

SOLE AGENCY

OF THE CELEBRATED

### STACKER IRON-WORKS, TENNESSEE.

THE undersigned has constantly on hand a full assortment of Sugar Kettles, Sugar Pans and Furnace [illegible], which he offers on the following terms:

[illegible] Kettles, from 80 to 120 inches, $1.50 an inch; [illegible]

Sugar Pans.........[illegible] cents per pound. [illegible] Mouths, $25, $30, and $40, according to size and pattern.

E. E. LA VILLEBEUVRE, [illegible] 71 Union str.

LANDING from ship Lemuel Dyer, from Havre—[illegible] cases White and Red Wine; 1 case Bosque and Veils; 10 cases Madras Handkerchiefs; 7 cases Swiss Muslins for Curtains. For sale by EDMOND L. [illegible], 48 Chartres street.

SARDINES, PATES TRUFFES, &c.—10,000 quarter boxes Sardines in Oil; 1000 do do Patés Truffes; 100 half do Cepes in Oil; 100 do Truffles, natural; 100 half do Petits Pois, natural and in butter; 100 do Fancy Fish in Oil, for sale by PIAGGIO & VIOSCA, Jr., 62 and 64 Old Levee st.

WINE.—300 cases red wine, assorted brands; 100 do white wine, assorted brands; 100 casks good ordinary claret; 100 do Catalonia wine; 60 do claret, Margaux Medoc; 100 do white wine, Haut Sauterne; 100 baskets champagne, Moet & Chandon; 1000 Hogshead do Fancy Fish in Oil; [illegible] do Lobsters and Fish. For sale by LANATA BROTHERS, 9 and 11 Jefferson st.

ALIMENTARY PRESERVES—100 cases of 50 half boxes, each Green Peas of Paris; 100 do of 50 do do Mushrooms; 15 do of 50 quarter do do Truffled Pies; 2 do of 100 half do do Stuffed Pies; 4 do of 100 do do Mushrooms in oil; 50 do of 24 do do Lobsters; 6 do of Asparagus; 2 do of Lampreys in oil; for sale by LANATA BROS., 9 and 11 Jefferson street.

## INSURANCE.

### FOURTH ANNUAL STATEMENT OF THE HOPE INSURANCE COMPANY.

IN conformity with the requirements of their Charter, the Hope Insurance Company make the following statement:

| | | |
|---|---|---|
| Amount of premiums for the year ending April 30, 1861 | | $136,000 72 |
| Premiums on Fire risks | $[illegible] | |
| " Marine do | 30,445 41 | |
| " River do | 10,761 46 | |
| | | 136,000 72 |
| Less premiums returned | | 1,286 80 |
| | | $134,713 92 |
| Losses paid during the same period, viz: | | |
| On Fire Risks | 71,606 44 | |
| On Marine Risks | 13,435 62 | |
| On River Risks | 1,994 [illegible] | |
| | | 86,036 [illegible] |
| 15 per cent. returned to parties insured | 14,487 43 | |
| Re-insurance | 2,361 44 | |
| Expenses, less interest | 18,[illegible] | |
| Profits | | $5,085 [illegible] |

The Company have the following assets:

| | |
|---|---|
| Stock Notes | $2,000 00 |
| Bills receivable secured by Mortgage on Real Estate worth double the amount loaned thereon | 30,791 [illegible] |
| Bills Receivable on Pledge | 3,260 00 |
| Fire premiums | 3,675 40 |
| Bonds | 3,747 50 |
| Due for Premiums in course of collection | 37,660 [illegible] |
| Cash on hand | 37,481 [illegible] |
| | $264,385 [illegible] |

STATE OF LOUISIANA, Parish of Orleans, City of New Orleans.

Be it remembered that on the eleventh day of May, 1861, before me, the undersigned, a Justice of the Peace in and for the city aforesaid, personally appeared Henry Feychaud, President, and Louis Barnett, Secretary of the Hope Insurance Company of New Orleans, who, being duly sworn according to law, do depose and say that the foregoing accounts are just and true and a correct transcript from the books of said company.

(Signed) H. FEYCHAUD, President.
LOUIS BARNETT, Secretary.

Sworn to and subscribed before me this eleventh day of May, 1861.

(Signed) ARTHUR SAUCIER, Third Justice of the Peace for the Parish of Orleans.

### Crescent Mutual Insurance Company of New Orleans.

TWELFTH ANNUAL STATEMENT.

IN conformity with their amended charter, the Company make the following statement:

| | | |
|---|---|---|
| Amount of Premiums for ten months ending 30th April, 1861 | | $681,[illegible] 14 |
| Premiums on Fire Risks | $ 200,265 56 | |
| " Marine | 194,[illegible] 26 | |
| " River | [illegible] | |
| " Life | [illegible] | |
| | $681,879 14 | |
| Amount of Earned Premiums for ten months ending 30th April, 1861 | | 487,722 [illegible] |
| Losses paid during same period, viz: | | |
| On Fire Risks | 100,[illegible] 42 | |
| On Marine Risks | 124,[illegible] 06 | |
| On River Risks | [illegible] | |
| | $[illegible] 44 | |
| Deduct interest, discount, &c., less general expenses, reinsurance, contingent fund, profit and loss | 4,446 76 | |
| | | 4[illegible] 70 |
| Net profits to 30th April, 1861 | | $297,282 27 |

The Company have the following Assets, viz:

| | |
|---|---|
| Loans on pledge of Bank and Public Stocks | $409,139 [illegible] |
| Loans on Bond and Mortgage | 3,000 [illegible] |
| Bills Receivable at short time for Premiums | 201,292 70 |
| Due by Premiums in course of collection | [illegible] |
| Loan for Defence of the Confederate States | [illegible] |
| 1000 Shares Bank Stock | 100,[illegible] |
| $150,000 Consolidated six per cent. City Bonds | 176,[illegible] |
| $[illegible] City six per cent. Bonds issued to Railroad Companies | 44,100 [illegible] |
| Stocks of other Companies | [illegible] |
| Real Estate | [illegible] |
| Cash | [illegible] |
| Total amount assets | $1,442,[illegible] |

STATE OF LOUISIANA, Parish of Orleans, City of New Orleans.

Be it remembered that on the 11th of May, 1861, before me, the undersigned, a Justice of the Peace in and for the city aforesaid, personally appeared THOMAS A. ADAMS, President, and G. W. SPRATT, Secretary of the Crescent Mutual Insurance Company of New Orleans, who, being duly sworn according to law, do depose and say that the foregoing statements are just and true, and a correct transcript from the books of the Company.

THOMAS A. ADAMS, President.
G. W. SPRATT, Secretary.

Subscribed and sworn to before me, New Orleans, this 11th day of May, 1861, before me,
B. F. MITCHELL, Sec. J. P.

The Board of Trustees have resolved to pay INTEREST at the rate of SIX per cent. per annum in cash on all the outstanding Certificates of Profits to the holders thereof or their legal representatives, on and after the second Monday (10th day) of June next. And after reserving over ONE MILLION OF DOLLARS of Profits, to redeem FORTY per cent (40 per cent.) of the scrip of 1858, payable as follows, viz:

Twenty per cent. on the second Monday (10th day) of June next.

Twenty per cent. on the second Monday (9th day) September next.

They have also declared a SCRIP DIVIDEND of THIRTY per cent. on the net earned premiums of the Company for the past ten months ending 30th April, 1861, for which certificates will be issued on and after second Monday (12th day) of August next.

The Company continues to insure against the perils of the Sea, River, and loss or damage by Fire, at the current rates of premium.

THOMAS A. ADAMS, President.
GEORGE JONAS, Vice President.
G. W. SPRATT, Secretary.

TRUSTEES.

| | | |
|---|---|---|
| Samuel Bell, | G. W. Connell, | A. Rohan, |
| John West, | P. Avendano, | [illegible] |
| [illegible] | [illegible] | James Turner, |
| [illegible] | [illegible] | [illegible] |
| [illegible] | [illegible] | [illegible] |
| E. M. Wright, | P. Simms, | W. R. Tullis, |
| A. G. Hawkins, | P. N. Strong, | J. J. Noble, |
| G. Blodgett, | Thos. Henderson, | J. D. Howell, |
| M. Pollock, | Adam Giffen, | Alex. Duthil, |
| R. Kennedy, | J. J. Person, | Moses Greenwood, |
| W. C. Robinson, | John V. Caldwell. | |

### Office of the Sun Mutual Insurance Co. OF NEW ORLEANS.

FIFTH ANNUAL STATEMENT.

NEW ORLEANS, January 11, 1861.

In conformity with the requirements of their Charter, THE SUN MUTUAL INSURANCE COMPANY publish the following statement:

| | | |
|---|---|---|
| Amount of premiums received for the year ending December 31, 1860 | | $782,[illegible] |
| Amount of unterminated risks, 31st December, 1859 | | 126,[illegible] |
| Total amount of premiums for the year ending 31st December, 1860, viz | | 902,[illegible] |
| For premiums on fire risks | $[illegible] 72 | |
| For premiums on marine risks | [illegible] | |
| For premiums on river risks | 211,[illegible] | |
| Less premiums on risks not terminated 31st December, 1860 | 129,777 [illegible] | |
| Less return premiums | 5,355 [illegible] | |
| | | 135,142 [illegible] |
| Net earned premiums for the year ending 31st December, 1860 | | 766,670 [illegible] |
| Losses paid during same period, viz: | | |
| On fire risks | 280,714 [illegible] | |
| On marine risks | 159,[illegible] | |
| On river risks | 61,[illegible] | |
| | 500,[illegible] | |
| Deduct discount, interest and profit and loss, for reinsurance, expenses, &c. | 25,[illegible] | |
| Net profits for the year ending 31st December, 1860 | | [illegible] |

The Company have the following assets, viz:

| | |
|---|---|
| Invested in Bank Stocks and Gas Co. | 200,[illegible] |
| City and State Bonds | [illegible] |
| Loans on pledges of Bank Stocks, &c | 277,[illegible] |
| Loans on mortgage | [illegible] |
| Bills receivable at short time for premiums | [illegible] |
| Premiums due in course of collection | 51,[illegible] |
| Scrip of sundry Insurance Companies | 12,[illegible] |
| Cash on hand | 104,[illegible] |
| Total amount of assets | 1,[illegible] |

STATE OF LOUISIANA, PARISH OF ORLEANS, City of New Orleans.

Be it remembered that, on this 11th day of January, 1861, before me, the subscriber, a Justice of the Peace in and for the city aforesaid, personally appeared Thos. Sloo, President, and James Edwards, Secretary, of the SUN MUTUAL INSURANCE COMPANY OF NEW ORLEANS, who, being duly sworn, according to law, do depose and say that the above statements are just and true, and a correct transcript from the books of said Company.

THOMAS SLOO, President.
JAS. EDWARDS, Secretary.

Sworn to and subscribed, before me, this 11th day of January, 1861. B. F. MITCHELL, Second Justice of the Peace, Parish of Orleans.

The Board of Directors have resolved to pay an interest of SIX PER CENT. on the outstanding Certificates of Profits, on and after the 11th day of February next. And to redeem on and after that date fifty per cent. of the Scrip of the year 1857. And they have further declared a scrip dividend of twenty per cent. on the net earned Premiums of the year ending the 31st December, 1860, for which Certificates will be issued on and after the 15th March next.

THOMAS SLOO, President.
JAMES F. DENEGRE, Vice-President.
JAMES EDWARDS, Secretary.

DIRECTORS.

| | |
|---|---|
| James D. Denegre, | S. J. Hart, |
| A. D. Kelly, | John G. Blake, |
| Hugh Wilson, | J. P. Sandlow, |
| Henry Renshaw, | [illegible] |
| A. C. Tremoulet, | John G. Gaines, |
| | Thomas Sloo. |

### Citizens' Mutual Insurance Company.

THE following statement of the affairs of this Company is published in conformity with the requirements of their charter, viz:

| | | |
|---|---|---|
| Premiums on Fire Risks | $[illegible] | |
| " on Marine Risks | [illegible] | |
| " on River Risks | 34,[illegible] 77 | |
| | | $[illegible] |
| Less Premiums on Risks not terminated on Nov. 30, 1860 | 62,[illegible] | |
| For Return Premiums | 3,[illegible] | |
| | | $64,[illegible] |
| Net earned Premiums for the year ending 30th November, 1860 | | $[illegible] |
| Losses paid during same period, viz: | | |
| On Fire Risks | $[illegible] | |
| On Marine Risks | [illegible] | |
| On River Risks | [illegible] | |
| | | $271,[illegible] |
| Reinsurance, Expenses, &c | | 60,[illegible] 17 |
| | | $[illegible] |
| Less Interest, Discount, Profit and Loss, &c | | [illegible] |
| Net earned Profit for the year ending 30th November, 1860 | | $[illegible] |

The Company has the following assets, viz:

| | |
|---|---|
| Bills receivable at short date for Premiums | $[illegible] |
| Due for Premiums in course of collection | [illegible] |
| Invested in Notes secured by Mortgage | [illegible] |
| Invested in Bank Stocks | [illegible] |
| Invested in Notes secured by pledge on Bank Stocks | [illegible] |
| Invested in City Bonds, Consolidated | [illegible] |
| Invested in Confederation Ogelousas Railroad Bonds | [illegible] |
| Invested in first mortgage Bonds of Opera House Company | [illegible] |
| Scrip of Mutual Insurance Companies | [illegible] |
| Cash on hand | [illegible] |
| Total amount of Assets | $[illegible] |

STATE OF LOUISIANA, Parish of Orleans, City of New Orleans.

Be it remembered, that on this 12th day of December, 1860, before me, the subscriber, a Justice of the Peace in and for the city aforesaid, personally appeared Omer Gaillard, President, and A. Schreiber, Secretary of the Citizens' Mutual Insurance Company of New Orleans, who, being duly sworn according to law, do depose and say that the above statements are just and true, and a correct transcript from the books of said Company.

O. GAILLARD, President.
A. SCHREIBER, Secretary.

Sworn to and subscribed before me, this day, December 12, 1860.

ARTHUR SAUCIER, Third Justice of the Peace for the Parish of Orleans.

The Board of Trustees have resolved to pay 6 per cent. interest on the outstanding Certificates of Profits for the years 1859 and 1860, on and after the second MONDAY in February next.

TRUSTEES.

| | |
|---|---|
| Geo. W. West, | S. F. Hart, |
| [illegible] White, | [illegible] |
| [illegible] West, | [illegible] Gordon, Jr., |
| [illegible] | [illegible] |
| [illegible] | [illegible] |
| J. Bailey, | J. Bobo, |
| | Omer Gaillard. |

The Company continues to insure against the perils of the seas and rivers, and loss and damage by fire, at the current rates of premium.

Office, No. 6 Carondelet street.

COTTON [illegible]—[illegible] bales [illegible] for sale by [illegible] HART & CO., 77 and 79 Tchoupitoulas st.

## INSURANCE.

### UNION INSURANCE COMPANY OF NEW ORLEANS.

Corner of St. Charles and Canal sts.

FOURTH ANNUAL STATEMENT of the Union Insurance Company, published as required by law and their charter.

| | | |
|---|---|---|
| Amount of Premiums received during the year ending 30th April, 1861: | | |
| Premiums on Fire Risks | $128,366 [illegible] | |
| River | 26,774 [illegible] | |
| Marine | 32,494 [illegible] | |
| Total | | $[illegible] |
| Less Return Premiums | | 3,[illegible] |
| | | $[illegible] |
| Unearned Premiums April 30, 1860 | | 40,[illegible] |
| Net Premiums | | $[illegible] |
| Paid losses during the year, viz: | | |
| Fire losses | $[illegible] | |
| River losses | [illegible] | |
| Marine losses | [illegible] | |
| Total losses | $179,549 51 | |
| Reinsurance | 11,484 [illegible] | |
| Fifteen per cent. return | 13,[illegible] | |
| Expenses of interest on scrip, less discount and interest account | 14,412 94 | |
| | | [illegible] |
| Gross profits | | $[illegible] |
| Reserved for unterminated risks | | [illegible] |
| Net profits | | $[illegible] |

The Assets of the Company are:

| | |
|---|---|
| Capital stock notes | $[illegible] |
| Loans secured by mortgage | [illegible] |
| Loans secured by pledge of bank stock | 170,[illegible] |
| Bills receivable for premiums at short time | [illegible] |
| Premiums in course of collection | 37,[illegible] |
| Scrip of other companies | 10,[illegible] |
| Stocks and bonds | [illegible] |
| Cash on hand | [illegible] |
| | $[illegible] |

STATE OF LOUISIANA, Parish of Orleans, City of New Orleans.

Be it remembered that on the 14th day of May, 1861, before me, the subscriber, a Justice of the Peace in and for the city aforesaid, personally came and appeared A. Chiapella, President, and J M. Crawford, Secretary, of the Union Insurance Company of New Orleans, who, being duly sworn according to law, do depose and say that the above statements are just and true, and a correct transcript from the books of the Company.

A. CHIAPELLA, President.
J. M. CRAWFORD, Secretary.

Sworn to and subscribed before me, this day, May 14th, 1861. [Signed] ARTHUR SAUCIER, Third Justice of the Peace.

At a meeting of the Board of Directors, held this day, it was resolved that, out of the profits of the Company for the year ending 30th April, 1861, a dividend of fifteen per cent. will be declared to the insured, for which certificates of profit will be issued on and after the first day of July next, 1861, and fifteen per cent. to the stockholders on the capital paid in, payable according to the 5th section of the charter of the Company, on and after the second Monday of June next.

Holders of scrip upon which interest is due are requested to call and receive the same.

DIRECTORS.

John Dalbeaude, firm of Martin, Cobb & Co.
A. E. Charpentier, firm of Loeb, Charpentier & Co.
M. J. Zunts, firm of Zheror & Zunts.
E. W. Ogden, firm of Cuesacke & Ogden.
J. F. Genders, firm of Abel, Genders & Co.
[illegible]
Victor Meignan,
J. Reynaud,
A. Chiapella.

### Home Mutual Insurance Company OF NEW ORLEANS.

NINTH ANNUAL STATEMENT.

The following statement of the affairs of the Company is published in conformity with the requirements of their charter, viz:

| | | |
|---|---|---|
| Amount of premiums for the year ending 31st December, 1860 | | $687,[illegible] |
| Amount of unterminated risks, 31st December, 1859 | | [illegible] |
| Total amount of premiums for year ending 31st December, 1860 | | $[illegible] |
| Viz—For premiums on Fire Risks | $[illegible] | |
| For premiums on River Risks | 348,[illegible] 13 | |
| For premiums on Marine Risks | 169,[illegible] | |
| | | $[illegible] |
| Less premiums on risks not terminated on 31st Dec., 1860 | $[illegible] | |
| " Return premiums | [illegible] | |
| | | $[illegible] |
| Net earned premiums for year ending 31st December, 1860 | | $[illegible] |
| Losses during the same period, viz: | | |
| On Fire Risks | $[illegible] | |
| On River Risks | [illegible] | |
| On Marine Risks | [illegible] | |
| | | $[illegible] |
| Re-insurance, expenses, interest on scrip issued, &c., less the interest, discount, &c | | 11,[illegible] |
| Net earned profits for the year ending 31st December, 1860 | | $[illegible] |

The Company have the following assets, viz:

| | |
|---|---|
| Invested in Bank Stocks and City Bonds | $[illegible] |
| Loaned on pledge of Bank Stock and City Bonds | [illegible] |
| Invested in Real Estate, [illegible] | [illegible] |
| Bills Receivable | [illegible] |
| Due for Premiums in course of collection | [illegible] |
| Cash on hand | [illegible] |
| Total amount of assets | $1,[illegible] |

STATE OF LOUISIANA, Parish of Orleans, City of New Orleans.

Be it remembered that on the 12th January, 1861, before me, a Justice of the Peace, in and for the city aforesaid, personally appeared Alexander Brother, President, and James B. Wheeler, Secretary of the Home Mutual Insurance Company of New Orleans, who, being duly sworn, according to law, do depose and say that the above statements are just and true, and a correct transcript from the books of said Company.

A. BROTHER, President.
JAMES B. WHEELER, Secretary.

Sworn to and subscribed before me, this 12th January, 1861. B. F. MITCHELL, Second Justice of the Peace, Parish of Orleans.

The Board of Trustees have resolved to pay an interest of SIX per cent. in cash on the outstanding certificates of profits, on and after the second Monday of February next; and after the 11th of February next, to redeem in cash the certificates of profits. Also declared a dividend of FORTY PER CENT. (40 per cent.) on the net earned premiums of the Company for the year ending 31st December, 1860, of which certificates will be issued on and after the 15th of March next.

The Trustees, after reserving ONE MILLION OF DOLLARS of profits, have further resolved to redeem SEVENTY-FIVE PER CENT of the outstanding certificates of profits of the issue of the year 1857, to the holders of record on the 11th of February next. The certificates to be produced at the time of payment for reduction, and interest will cease on and after the 15th of February next.

The Company continues to insure against the perils of the Sea, Rivers, and loss or damage by Fire, at the current rates of premium.

ALEXANDER BROTHER, President.
JOHN R. SHAW, Vice-President.
JAMES B. WHEELER, Secretary.

| | | |
|---|---|---|
| John R. Shaw, | S. L. Levy, | W. L. Lenier, |
| [illegible] | [illegible] | [illegible] |
| [illegible] | [illegible] | [illegible] |
| [illegible] | [illegible] | [illegible] |
| [illegible] | [illegible] | [illegible] |
| [illegible] | John Roux, | [illegible] |
| [illegible] | [illegible] | [illegible] |

New Orleans, January 12, 1861.

### FIRST ANNUAL STATEMENT —OF THE— N. O. Mutual Insurance Company.

THE following statement of the affairs of the Company is published, in conformity with the requirements of their charter, viz:

| | | |
|---|---|---|
| Total amount of Premiums for the year ending 30th September, 1860 | | $481,561 41 |
| Premiums on Fire Risks | 399,646 61 | |
| Premiums on Marine Risks | 174,[illegible] | |
| Premiums on River Risks | [illegible] | |
| | | $[illegible] |
| Less Premiums on Risks not terminated on 30th Sept., 1860 | 69,[illegible] | |
| For return Premiums | 3,[illegible] | |
| | | 72,[illegible] |
| Amount of Premiums earned | | $[illegible] |
| Loss paid during same period, viz: | | |
| On Fire Risks | 100,[illegible] | |
| On Marine Risks | 165,[illegible] | |
| On River Risks | [illegible] | |
| | [illegible] | |
| Fifteen per cent. returned | 3,[illegible] | |
| Reinsurance, Expenses, &c | [illegible] | |
| | | [illegible] |
| Net earned Profits for the year ending 30th September, 1860 | | [illegible] |
| Net earned Premiums as above | | [illegible] |
| Less Premiums on which 15 per cent. have been returned | | [illegible] |
| Amount participating in Profits | | [illegible] |

The Company have the following assets, viz:

| | |
|---|---|
| Bills receivable at short date for Premiums | 21,[illegible] |
| Due for Premiums in course of collection | [illegible] |
| Invested in Notes secured by mortgage on Real Estate worth double the amount due thereon | [illegible] |
| Invested in Notes secured by pledge on Bank Stocks | [illegible] |
| Scrip of Mutual Insurance Companies | [illegible] |
| Cash on hand | [illegible] |
| Balance of Subscription Notes | [illegible] |
| Total amount of Assets | $[illegible] |

STATE OF LOUISIANA, Parish of Orleans, City of New Orleans.

Be it remembered that on this 6th day of October 1860, personally, the subscriber, Justice of the Peace in and for the city aforesaid, personally appeared J. TUYES, President, and J. W. HINCKS, Secretary, of the NEW ORLEANS MUTUAL INSURANCE COMPANY, of New Orleans, who, being duly sworn according to law, do depose and say that the above statements are just and true, and a correct transcript from the books of said Company.

J. TUYES, President.
J. W. HINCKS, Secretary.

Sworn to and subscribed, before me, this day, October 6, 1860. ARTHUR SAUCIER, Third Justice of the Peace for the Parish of Orleans.

At a meeting of the Board of Directors, held on the 6th instant, it was resolved to declare a dividend of TWENTY PER CENT. (20 per cent.) on the Net Earned Premiums of the Company for the year ending 30th September, 1860, for which Certificates will be issued on and after the 1st December next. And also, in accordance with Article 14th of the Charter, to pay in cash, on and after 15th instant, to the original subscribers, an interest at the rate of 8 per cent. per annum on premiums, paid by them and credited on their subscription notes. J. TUYES, President.
J. W. HINCKS, Secretary.

DIRECTORS.

| | |
|---|---|
| Alphonse Miltenberger, | A. Rochereau, |
| A. W. Babcock, | J. J. Roselius, |
| C. Lanes, | L. Millaudon, |
| J. L. Bailey, | S. Schmidt, |
| J. Godlee, | F. A. Rebsamen, |
| J. Barbaroux, | J. Tuyes. |

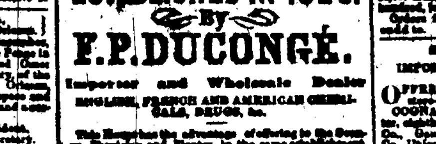


Importer and Wholesale Dealer

ENGLISH, FRENCH AND AMERICAN CHEMICALS, DRUGS, &c.

This House has the advantage of offering to the Country Physicians and Planters, in the same establishment, a complete assortment of PURE DRUGS, CHEMICALS AND PHARMACEUTICAL PREPARATIONS,

Adapted to both American and French Practice.

As also an extensive stock of the most approved AMERICAN, FRENCH AND ENGLISH PATENT MEDICINES,

Together with a choice variety of every article usually connected with the business.

RICE—Carolina rice, for sale by B. J. HART & CO., 77 and 79 Tchoupitoulas st.

ESSENCE, FLAXSEED, &c.—6000 pounds Essence of Portugal, Geranium, Rose, Neroli, Almond, &c.; 100 bbls. and sacks Flaxseed; 20 do Gum Arabic; 100 cases Soap Arabic; for sale by PIAGGIO & VIOSCA, Jr., 62 and 64 Old Levee st.

MACARONI AND VERMICELLI—1000 cases Macaroni and Vermicelli, and assorted Italian Paste landing on ship Mount Vernon, and for sale by PIAGGIO & VIOSCA, Jr., 62 and 64 Old Levee st.

## INSURANCE.

### Louisiana Mutual Insurance Co.

NEW ORLEANS, March 1, 1861.

IN conformity with the requirements of their charter, the Company submit the following statement:

| | | |
|---|---|---|
| Amount of premiums received from 1st March, 1860, to 28th February, 1861 | | $611,[illegible] 70 |
| Amount of Unterminated Premiums March 1, 1860 | | 97,370 00 |
| | | $[illegible] 70 |
| Viz—Premiums on Fire Risks | $[illegible] | |
| Premiums on Marine Risks | [illegible] | |
| Premiums on River Risks | 155,[illegible] | |
| | | $[illegible] 70 |
| Less Premiums Unearned | $[illegible] 00 | |
| Less Return Premiums | 10,[illegible] | |
| | | $[illegible] 00 |
| Earned Premiums for year ending 28th February, 1861 | | $[illegible] |
| Losses paid during same period: | | |
| Fire Losses | $[illegible] | |
| Marine Losses | 166,[illegible] | |
| River Losses | 72,[illegible] | |
| Reinsurance and expenses | $[illegible] | |
| Less interest, discount, &c | [illegible] | |
| | | $[illegible] |
| Net earned profits for year ending February 28, 1861 | | $213,[illegible] |

The Company have the following Assets:

| | |
|---|---|
| Invested in mortgage on real estate worth double the amount loaned thereon | $127,[illegible] |
| Invested in bank stock, cost | [illegible] |
| Invested in city and other bonds | [illegible] |
| Loaned on pledge of stocks and bonds | [illegible] |
| Bills receivable, at short time, for premiums | [illegible] |
| Premiums in course of collection | [illegible] |
| Insurance scrip, &c | [illegible] |
| Cash on hand | [illegible] |
| | $[illegible] |

STATE OF LOUISIANA, Parish of Orleans, City of New Orleans.

Be it remembered that on this eighteenth day of March, 1861, before me, the subscriber, a Justice of the Peace in and for the city aforesaid, personally appeared CHARLES BRIGGS, President, and H. P. JANVIER, Secretary of the "Louisiana Mutual Insurance Company of New Orleans," who, being duly sworn according to law, do depose and say that the above accounts are just and true, and a correct transcript from the books of said company.

CHARLES BRIGGS, President.
H. P. JANVIER, Secretary.

Subscribed and sworn to this 18th day of March, 1861, before me. B. F. MITCHELL, Second Justice Peace.

The Board of Trustees have resolved to pay six per cent. interest on the outstanding certificates of profits on and after the second Monday in May next, and to redeem on and after that date fifty per cent. of the scrip issue of the year 1858, and they have further declared a scrip dividend of thirty per cent. on the net earned premiums of the year ending Feb. 28, 1861, for which certificates will be issued on and after the first day of June, 1861.

CHARLES BRIGGS, President.
A. CARRIERE, Vice-President.
H. P. JANVIER, Secretary.

TRUSTEES.

| | |
|---|---|
| A. Carriere, | John Turnbull, |
| E. Baxter, | John Pou, |
| Martin Fisher, | C. Pasqua, |
| C. A. Fruuish, | A. A. Villere, |
| Richard Nixon, | A. Cobb, |
| Thomas Byrne, | A. E. Montgomery, |
| E. Monnot, | N. B. Buinche, |
| E. H. Pomroy, | F. W. Kinhoff, |
| J. L. Moneclay, | Wm. Pulse, |
| J. R. Whitt, | J. Cimpet, |
| A. Lannart, | Wm. Cameron, |
| J. Lisiere, | Louis Querrouse, |
| Wm. Urquhart, | A. F. Bonnet, |
| Henry Rodewald, | A. J. Bruely, |
| Wm. C. Watts, | G. W. Bigelow, |
| J. Avet, | Albert Cammack, |
| | F. C. Oglesby. |

### Louisiana State Mutual Insurance COMPANY,

OFFICE, No. 38 CAMP ST.

CAPITAL.........$321,000

R. GANUCHEAU.........President.
AMADEO LANDRY.........Vice-President.
A. PICOLET.........Secretary.

BOARD OF TRUSTEES:

| | | |
|---|---|---|
| Amadee Landry, | Octave Voorhies, | W. G. Robertson, |
| W. A. Gordon, | Theodore Lanaux, | Frank Shaw, |
| Alfred Dalbenda, | C. J. Bell, | W. Cooper, |
| John Oundy, | E. Bonhelle, | P. Hickman, |
| J. Lepine, | P. F. Logan, | P. Rotchford, |
| E. E. Morris, | C. Cavaroc, | Geo. J. Leeds, |
| E. H. Bobert, | J. M. Wagner, | J. M. Hoburn, |
| A. D. Grieff, | L. Sendonnier, | Victor Herrmann, |
| Theodore Fiels, | W. A. Kent, | Martin Fois, |
| J. B. Harbon, | J. Zolly, | Wm. Crane, |
| J. A. Bennafon, | J. J. Kerr, | W. B. Conger. |

This Company insures against the perils of the Seas and Rivers, Loss and Damage by Fire, and all usual risks, at the current rates of premiums.

New Orleans, 1st September 1860. sep8-ly

### Hope Insurance Company of New Orleans.

[illegible] of Canal and Exchange Place.

NEW ORLEANS, August 6th, 1860.

AT a special meeting of the Board of Directors, held [illegible] it was resolved that on and after this date, a return of FIFTEEN PER CENT. be made on all premiums to parties insuring in this Company.

The above RETURN PREMIUM of FIFTEEN PER CENT will be paid in cash, this Company issuing no scrip.

HENRY FEYCHAUD, President.
R. PLANAS, Vice-President.
LOUIS BARNETT, Secretary.

DIRECTORS.

| | |
|---|---|
| S. Planas, | Thos. H. Blake, |
| E. M. Kavalen, | E. Madré, |
| H. Lafaret, | Paul Gueyrouze, |
| A. Ballinger, | F. Moreno, Jr., |
| | H. Feychaud. |

### New Orleans Mutual Insurance Co.

111.........CANAL STREET.........111

CAPITAL SUBSCRIBED.........$461,200

DIRECTORS:

| | |
|---|---|
| Alphonse Miltenberger, | F. E. Gribble, |
| A. Rochereau, | P. O. Robinson, |
| E. M. Wright, | A. Labatard, |
| L. Millaudon, | G. Schmidt, |
| O. Lanes, | S. H. Baiter, |
| J. H. Roselius, | J. Tuyes. |

This Company, successor to the New Orleans Insurance Company, insure against the losses and damages by Fire, the perils of the seas and rivers, at the current rates of premium.

J. TUYES, President.
J. W. HINCKS, Secretary.

### MUSIC,

SOUNDERS & CHASSAIGNAC,

SUCCESSORS TO E. SAROY,

No. 77.....CHARTRES STREET.....No. 77

—IMPORTERS of—

Music and Musical Instruments.

SOLE agents for the celebrated PIANO-FORTES of Henry Herz, to whom the grand medal was awarded at the Universal Exposition of 1855. These Pianos were declared by the Jury of Exhibition of 1855 to be far superior to those of Erard and Pleyel.

French, German and American MUSIC constantly on hand at the store No. 77 Chartres street, between Bienville and Conti streets.

### Music! Music!! Music!!!

### A. ELIE,

40.........ROYAL STREET.........40

HERZ & PLEYEL

PIANOS.

AGENT

Of the manufacture of H. HERZ, which received the medal of honor at the Universal exposition.

Sole Agent for the

INSTRUMENTS OF SAX,

HARMONIUMS AND MANDLE ORGANS.

Strings of All Kinds.

Has received by the late arrivals a large stock of Vocal and Instrumental Music; also a number of superior Herz & Pleyel Pianos.

### PAULIN DUREL,

STATIONER, PRINTER AND BINDER,

97 Chartres street,

RESPECTFULLY informs his numerous friends and the public in general, that he has just received, per steamer Star of the West, from New York, the following articles:

ENGLISH CASH BOXES—a superior article, very heavy.

NEW STYLE LETTER COPYING PRESSES.

PATENT METALLIC SLATES—new article for Schools, Offices, Banks, &c.

TRAVELING DESKS.

TRAVELING PORTFOLIOS—a large assortment.

TRAVELING PORTABLE PRESSES.

TRAVELING INKSTANDS—a large assortment.

SPALDING'S PREPARED GLUE, for Offices and Family use.

COIN AND POST-OFFICE SCALES.

GOLD PENS—a splendid assortment.

RODGERS AND CROOKE'S PENKNIVES.

And many other articles too numerous to mention. The above articles will be sold at very low rates. Please call and examine.

PAULIN DUREL, 97 Chartres street.

### B. DOUR, SEED DEALER,

Canal Street, No. 20, (late No. 32.)

HAS just received per ships Assyria and Heidelberg, from Havre, a full and complete assortment of Garden, Pot and Flower Seeds, such as—

| | | |
|---|---|---|
| Artichokes, | Cress, | Turnips, |
| Asparagus, | Lettuce, | Rutabaga, |
| Cos Lettuce, | Rocket, | Onions, |
| Beets, | Radish, | Parsley, |
| Cabbages, | Salsify, | Parsnip, |
| Headed Cabbage, | French Beans, | Spinach, |
| Carrots, | Dwarf and Pole, | Leeks, |
| Celery, | Beans, | White Beets, |
| Chervil, | Mustard, | Short Radish, |
| Endive, | | Long Radish. |

White, red and scarlet clover, bird seeds, constantly on hand; flower seeds—the best of various qualities of each kind, and well assorted.

Terms moderate.

### Fresh Garden Seeds.

THE undersigned has received, per steamer Star of the West, from New York, a complete assortment of Garden Seeds, for spring and summer, such as—

| | |
|---|---|
| Flathead Cabbage, twelve varieties, | Cauliflower, large white, |
| Red Green Cabbage, | Early White Cauliflower, |
| Early White Broccoli, | Early Purple Broccoli, |
| Long-leafed Spinach, | Curled Endive, |
| Half-long Carrots, | Short Red Beets, |
| Long Red Beet, | Yellow Sugar Beets, |
| White Curd, or Manesl, | Large Leeks and Onions, |
| Watermelon, | Early White Bush & Squash |
| Long Green Cucumber, | Sweet Marjoram, |
| Early Cabbage Lettuce, | Curled Scarole, |
| Early Turnip Radish, | Long Scarlet Radish, |
| Red Turnip Radish, | Yellow Radish, |
| Flat Red-top Turnip, | Black Radish and Parsnips, |
| White Turnip Cabbage, | White Flat Turnip, |
| White Solid Celery, | White Turnip and Yellow, |
| Lavender, | [illegible] Sage, |
| Parsley, Hollow, Okra, | Sweet Leaf Orris, |
| Pole Refugee Beans, | Pole Bush Beans, |
| [illegible] Cabbage, | Early Rosemary. |

For sale at moderate prices, at No. 212 (formerly 181) Old Levee street, between Dumaine and Hospital.

J. BERNARD.

### A. BERNARD, Horticulturist,

136....CHARTRES STREET....136

AN extensive assortment of Hyacinths, Tulips, Ranunculi, Anemones, Lilies, Amaryllis, Oxalis, Imperial Crowns, Gladiolus, Dahlias, and other bulbous roots lately received. Flower and Garden Seeds, Asparagus Claws, &c.

Also, a beautiful selection of Horticultural implements, glass bells for cuttings and early fruits, &c., fine earthenware, garden vases, wooden shoes, &c.

Amateurs are invited to call and examine his Hot Houses, containing numerous acclimated foreign plants and choice camellias. He has in his garden 20,000 or 30,000 orange trees, of various sizes, from $15 to $100 a hundred, and all kinds of fruit trees.

Orders for wedding or opera bouquets carefully attended to.

### S. D. GHATIA & CO.,

IMPORTERS OF WINES AND BRANDIES,

82 Customhouse street,

OFFER for sale, from bonded warehouses and in store—

COGNAC BRANDIES—300 packages in half, quarter, eighth, pale and dark, of Saurens & Co., Pinet & Co., Gautier Bros., Larrende Bros., Otard Dupuy & Co., Union Proprietors, &c.

RED WINES—100 casks good family Claret, Margaux, St. Emilion, Pauillac and St. Estephe.

WHITE WINES—50 packages, in casks and barrels, Sauterne and Barsac.

PRESERVES—10 cases Truffles, 10 cases Truffled Pies, 10 cases Mushrooms, 20 cases Peas, half and one liter boxes.

WHISKY—50 bbls. superior Bourbon and Rye.

CATAWBA—15 bbls. superior quality.

SUGAR—150 barrels Philadelphia Crushed in store; for sale by E. ROIGROS, 25 Customhouse street.

LANDING ex ship Uncle Sam, from Bordeaux—300 casks claret, 50 bbls. white wine, 20 casks claret; 100 half casks do; for sale by C. CAVAROC & CO., 103 Royal st.

ALIMENTARY PRESERVES—100 cases Mushrooms; 100 do Green Peas, 100 do Sardines in Oil, quarter and half boxes; 20 do, 10 boxes each, Sardines in Oil; 10 do, 100 quarter do each, Truffled Pies; 5 do 100 half do each, Black Truffles; 20 do Lobsters; 5 do Asparagus; 3 do Lampreys in Oil; for sale by LANATA BROTHERS.

## AUCTION SALES.

SALE WITHOUT RESERVE.

### 25 Bales Longcloths, Ribbons, Dry Goods, &c.

BY H. SAMORY.

C. SAMORY, Auctioneer.

(Formerly E. Roona & Co.)

TUESDAY, 24 July, will be sold, at 10 o'clock, at the auction rooms, Nos. 45 and 47 Old Levee street—

25 bales fine English Longcloth.

—ALSO—

An invoice of Ribbons.

—AND—

100 lots of Seasonable Dry Goods.

Terms at sale. jy2

SALE TO OPERATE A PARTITION.

### Marie Roberts vs. Nathan Mowry Way et als.—No. 16,876.

BY J. B. CROZAT, Auctioneer.

Office, No. 71 Royal street.

WILL be sold at public auction, at the Merchants and Auctioneers' Exchange, Royal street, between Customhouse and Canal streets, on the 3d day of August, 1861, at 12 o'clock, M., by virtue of an order from the Honorable J. Bermudez, Judge of the Second District Court of New Orleans, dated June 20th, 1861, Court docket No. 16,876, viz:

THE UNDIVIDED HALF OF A CERTAIN LOT OF GROUND and improvements situated in the Fourth District of this city, at the corner of Jersey (now Annunciation) street and St. Andrew street, measuring 41 feet 3 inches front on Jersey or Annunciation street, by 100 feet in depth on St. Andrew, and 41 feet in width in the rear.

Terms and Conditions—One-half part of said property accruing to one of the parties cash; one-eighth part accruing to two of the parties respectively, cash; and for the remaining two-eighth parts accruing to two other parties, one-fourth cash, and the balance at one and two years, with 6 per cent. per annum from date till maturity, and at 8 per cent. thereafter until final payment.

Plan deposited in the office of Charles Stringer, Esq., notary public.

Acts of sale before John F. Coffey, notary public, at the expense of the purchaser. jy2 26 au3

## CITY DIRECTORY.

BANKS.

**Bank of Louisiana**, southeast corner of Conti and Royal streets.
R. M. Davis.........President.
Aug. Montreuil.........Cashier.
Felix Ge me.........Notary.
Offering Days.........Saturdays and Wednesdays.
Discount Days.........Mondays and Thursdays.

**Louisiana State Bank**, northwest corner of Conti and Royal streets.
J. M. Lapeyre.........President.
C. A. F. Rondeau.........Cashier.
E. G. Gottschalk.........Notary.
Offering Days.........Tuesdays and Fridays.
Discount Days.........Wednesdays and Saturdays.

**Branch of Louisiana State Bank**, No. 11 Camp street.
W. H. Avery.........President.
S. J. Palfrey.........Cashier.
E. G. Gottschalk.........Notary.
Offering Days.........Mondays and Thursdays.
Discount Days.........Tuesdays and Fridays.

**Canal Bank**, corner Camp and Gravier sts.
H. A. Rathbone.........President.
Alfred H. Kernion.........Cashier.
Theo. Guyol.........Notary.
Offering Days.........Tuesdays and Fridays.
Discount Days.........Wednesdays and Saturdays.

**Citizens' Bank**, corner Royal and Customhouse streets.
J. D. Denegre.........President.
Eugene Rousseau.........Cashier.
A. Mazureau.........Notary.
Offering Days.........Mondays and Thursdays.
Discount Days.........Tuesdays and Fridays.

**Mechanics and Traders' Bank**, No. 102 Canal street.
W. G. Robinson.........President.
Gustave Grenet.........Cashier.
D. L. Ricardo.........Notary.
Offering Days.........Tuesdays and Fridays.
Discount Days.........Wednesdays and Saturdays.

**Union Bank**, No. 122 Canal street.
Alfred Penn.........President.
G. A. Frerct.........Cashier.
T. O. Stark.........Notary.
Offering Days.........Mondays and Thursdays.
Discount Days.........Tuesdays and Fridays.

**Bank of New Orleans**, corner Union and St. Charles streets.
Frank Williams.........President.
[illegible].........Cashier.
W. H. Peters.........Notary.
Offering Days.........Tuesdays and Fridays.
Discount Days.........Wednesdays and Saturdays.

**Southern Bank**, No. 11 St. Charles st.
Frederick Rodewald.........President.
Thomas Layton.........Cashier.
Discount Days.........Wednesdays and Saturdays.
Offering Days.........Tuesdays and Fridays.

**Crescent City Bank**, southwest corner Canal and Carondelet streets.
J. J. Labouisse.........President.
Jules Cassard.........Cashier.
W. H. Peters.........Notary.

**Merchants' Bank**, Camp st., between Gravier and Natchez streets.
F. N. Wood.........President.
W. H. Mount.........Cashier.
W. H. Peters.........Notary.

**Bank of America**, corner St. Peter and Old Levee streets.
Wm. G. Hewes.........President.
A. Fortier.........Cashier.
Ed. Barnett.........Notary.

**New Orleans Savings Institution**, Canal street.
W. N. Mercier.........President.
R. D. Withers.........Treasurer.
S. Jones, Jr.........Secretary.

**Private Banks and Exchange Dealers**
Brown Bros. & Co., 36 Carondelet street.
Samuel Smith & Co., 27 Camp street.
[illegible] & Co., corner Canal and Camp streets.
Brown, Johnston & Co., No. 33 Carondelet street.
Bender, Shaw & Co., No. 19 Camp street.
Bank of Commerce, Jacob Barker, Manager, corner Camp and Gravier streets.

Insurance Companies.

HOME MUTUAL INSURANCE COMPANY, northeast corner Natchez and Camp streets.
A. Brother.........President.
John R. Shaw.........Vice-President.
J. B. Wheeler.........Secretary.

MERCHANTS' MUTUAL INSURANCE COMPANY, No. 106 Canal street.
John Pemberton.........President.
Louis Lemonier.........Secretary.

NEW ORLEANS MUTUAL INSURANCE COMPANY, No. 111 Canal street.
J. Tuyes.........President.
John W. Hincks.........Secretary.

CRESCENT MUTUAL INSURANCE COMPANY, corner Camp and Commercial Place.
Thomas A. Adams.........President.
George Jonas.........Vice-President.
C. J. Mansoni.........Secretary.

LOUISIANA MUTUAL INSURANCE COMPANY, Southeast corner Camp and Natchez streets.
C. Briggs.........President.
A. Carriere.........Vice-President.
H. P. Janvier.........Secretary.

SUN MUTUAL INSURANCE COMPANY, corner Canal and Common streets.
Thomas Sloo.........President.
James D. Denegre.........Vice-President.
James Edwards.........Secretary.

CITIZENS' MUTUAL INSURANCE COMPANY, No. 6 Carondelet street.
Omer Gaillard.........President.
Geo. W. West.........Vice-President.
A. Schreiber.........Secretary.

DELAWARE MUTUAL INSURANCE COMPANY of Philadelphia; 48 Camp street, H. Donne, Agent.

INSURANCE COMPANY of the Valley of Virginia.

—ALSO—

UNITED STATES LIFE INSURANCE ANNUITY and Trust Company, No. 48 Camp street.
H. Donne.........General Agent.

LIVERPOOL AND LONDON FIRE AND LIFE INSURANCE Company, corner Common and Carondelet sts.
A. Leather, F. Rodewald, T. Byrne.........Directors.
M. V. Ogden.........Agent.

NEW YORK LIFE INSURANCE COMPANY and ÆTNA LIFE INSURANCE COMPANY, J. S. Copes, 74 Camp street.

UNION INSURANCE COMPANY, corner Canal and St. Charles streets.
A. Chiapella.........President.
John M. Crawford.........Secretary.

HOPE INSURANCE COMPANY, corner Exchange Place and Canal street.
Henry Feychaud.........President.
S. Planas.........Vice-President.
Louis Barnett.........Secretary.

STAR MUTUAL INSURANCE COMPANY—Office, 22 St. Charles street.
Placide Forstall.........President.
Emile Dubuys.........Secretary.

LOUISIANA STATE MUTUAL INSURANCE COMPANY, 38 Camp street.
Ed. Ganucheau.........President.
A. Picolet.........Secretary.

Thomas H. Barker, corner Camp and Gravier streets.
R. W. Conner & Son, No. 28 Carondelet street.
John Wood & Co., corner Camp and Common streets.

Railroads.

NEW ORLEANS, JACKSON AND GREAT NORTHERN Railroad. Office, No. 136 Camp street, opposite Lafayette Square.
E. J. Ranney.........President.
L. L. Charles.........Secretary.
T. S. Williams.........General Superintendent.

NEW ORLEANS, OPELOUSAS AND GREAT Western Railroad. Office, corner St. Peter and Old Levee streets, opposite Jackson Square.
Wm. G. Hewes.........President.
E. F. Flandres.........Secretary.

Cotton Presses.

ALABAMA, corner Tchoupitoulas and Robin streets.
FACTORS', corner Tchoupitoulas and Henderson sts.
FRERET'S, St. Mary's st., bet'n Peretto and Poydras.
LOUISIANA, corner of St. Thomas and Basin streets.
MISSISSIPPI, corner Tchoupitoulas and Richard sts.
MERCHANTS, New Levee and Louisa streets.
ORLEANS, corner of Levee and Roffignac streets.
PLANTERS', corner Annunciation and Richard sts.
SZYMANSKI'S, cor. Levee and Clouet sts., Third Dist.
SHIPPERS', corner Henderson and New Levee sts.
UNION, corner New Levee and Roffignac streets.
WOOD'S, corner Canal and Robertson streets.
TEXAS, corner of Tchoupitoulas and Orange streets.
CRESCENT PRESS, New Levee street.
TYLER PRESS, Front Levee street.
LEVER STEAM COTTON PRESS, Levee street, between St. Ferdinand and Montegut sts., Third Dist.
PICAYUNE, Levee street, opposite post 138, Third District.
INDEPENDENT, New Levee and Roffignac streets.
NEW COTTON PRESS, Levee street, between Montegut and Clouet streets, Third District.
PELICAN, corner St. Mary and Tchoupitoulas streets, Fourth District.

### FIRE DEPARTMENT.

FIREMEN'S CHARITABLE ASSOCIATION.

OFFICERS AND COMMITTEES.

President.........Isaac N. Marks,* of No. 12.
Vice-President.........Joseph F. Hortner,* of La. Hose.
Secretary.........Josiah Fulger,* of No. 1.
Treasurer.........James Bagg,* of No. 22.

Committee on Finance—F. S. Brand, of F. H. & L. No. 4; J. M. Vandergriff, of No. 8; Walter V. Crouch, of No. 2.

FIRE DEPARTMENT.

Board of Commissioners—Isaac N. Marks,* of No. 12; G. de Chaleaul, of A. H. & L. No. 2; E. F. Barnabide, of No. 22; Alfred Bonnion, of No. 6; F. Sambola, Jr., of No. 16.

CHIEF ENGINEER.

David Bradbury, of H. H. & L. No. 3.

ASSISTANT ENGINEERS.

First Fire District—Geo. Leininger, of H. & L. No. 1.
Second Fire District—Charles A. Smith, of No. 13.
Third Fire District—Edward Flood, of No. 12.
Fourth Fire District—Joseph Murphy, of No. 18.
Fifth Fire District—Leo F. Bakewell, of No. 2.
Sixth Fire District—T. Allison, of F. H. & L. No. 4.
Seventh Fire District—Joseph Didlot, of No. 9.
Eighth Fire District—F. Berge, of H. H. & L. No. 3.
Ninth Fire District—Jos. Jacobs, of No. 6.

COMMITTEES.

Committee for the Relief of Widows and Orphans.

—First District—

J. P. Riebet,* of American Hook and Ladder Co. No. 2.

—Second District—

Charles Roeling, of No. 10.

—Third District—

F. Rosman, of No. 24.

—Fourth District—

George Geier, of No. 22.

Committee on Cemeteries.

Louis Pernot,* of No. 5; William J. Ahern,* of No. 12; E. L. Brown, of No. 14; Daniel Merritt,* Boston.

General Relief Committee.

—First District—

John F. Gruber, of No. 19; J. McCaffrey, of No. 2; R. Fountain, of No. 5.

—Second District—

Xavier Meurer, of No. 3; F. W. Colgan, of Pelican Hook and Ladder Co. No. 4.

—Third District—

Joseph Didlot, of No. 9; M. Carroll, of Hope Hook and Ladder Co. No. 2.

—Fourth District—

George Leininger, of Lafayette Hook and Ladder Co. No. 1; F. Geiner, of No. 22.

PHYSICIANS AND APOTHECARIES.

—First District—

Dr. J. H. Patnell; John Smith, and J. A. Somers Apothecaries.

—Second District—

Dr. E. L. Tonry; J. Entzman, Apothecary.

—Third District—

Dr. J. J. Kerr; August Sheby, Apothecary.

—Fourth District—

No election of Physician; R. Tonry, Apothecary.

* Reelected.

J. FOLGER, Secretary.

SCHNAPPS—100 boxes Voldner's Schiedam Aromatic; 20 boxes Calhoun Whisky. For sale by T. BAILLY BLANCHARD & CO., 39 Old Levee street.

COCOA—[illegible] pounds prime Guayaquil, landing from bark [illegible], for sale by E. FROISSOR, 25 Customhouse st., between Chartres and Old Levee.

CLARK'S MATCHES—12 boxes, containing 14 gr. each. For sale by F. P. DUCONGE, No. 39 Chartres street.

## AUCTION SALES.

Succession of Joseph Gallet.

### Brandy, Conserves, Empty Bottles, French Locks, &c.

BY BERNARD TURPIN, Auctioneer.

BY virtue of an order of the Honorable the Eighth Judicial District Court, Parish of Vermilion, (No. 300) dated June [illegible], 1861, I will proceed to sell at auction, on MONDAY, July [illegible], at [illegible] o'clock, A. M., at store No. 32 Customhouse street—

28 hampers large Empty Bottles, 50 each;
5 boxes Cordials;
19 " Brandy Fruits;
1 case Conserves, containing 152 boxes sundry kinds;
1 sack containing Bottle Corks;
1 package Brandy;
2 cases French Locks.

Terms cash. jy2 11 13

### Succession of Gustave Mourue.

BY CHAS. E. FORSTALL, Auctioneer,

Office, No. 90 Exchange Alley.

WILL be sold on SATURDAY, 6th July, 1861, at 12 o'clock, M., at the Merchants and Auctioneers' Exchange, Royal street, between Canal and Customhouse streets, for account and risk (à la folle enchère) of Mr. F. M. Chassaignac, who did not comply with the terms of adjudication made to him on the 11th May, 1861, by virtue of an order from the Honorable the Second District Court of New Orleans, dated 24 April, 1861, the following landed property belonging to the aforesaid succession, to-wit:

1. A LOT OF GROUND situated in the Second District of this city, in square bounded by Bayou road, Roman, Prieur and Esplanade streets, forming the corner of Bayou road and Roman streets, measuring 62 feet front on Bayou road, 89 feet in depth and fronting on Roman street, 33 feet 11 inches 6 lines on the opposite line, and 63 feet on the rear line. Together with a two-story frame house, covered with slates, having four rooms, two above and two below, front and back galleries, a shed of four rooms used as a kitchen.

Terms cash.

Act of sale before Octave de Armas, notary public. je15 jy2 [illegible]

### Succession of Gustave Mourue—No. 17,641.

BY CHAS. E. FORSTALL, Auctioneer,

No. 90 Exchange Alley.

WILL be sold on SATURDAY, 6th July, 1861, at 12 o'clock, M., at the Merchants and Auctioneers' Exchange, Royal street, between Customhouse and Canal streets, by virtue of an order from the Honorable the Second District Court of New Orleans, dated 4th June, 1861, the following slaves, belonging to the aforesaid succession, to-wit:

LEON, griff creole boy, aged about 24 years, good slater, and first-rate subject.

WILLIAM, creole negro boy, aged about 25 years, good slater, and first-rate subject.

GASPARD, creole negro boy, aged about 26 years, good slater, and first rate subject.

The above slaves have been raised by the deceased, are first-rate subjects, and very good mechanics; guaranteed in every respect, and highly recommended.

Terms—One-half cash, and the balance at a credit of six months, for notes satisfactorily endorsed, and bearing mortgage on said slaves.

Act of sale before Oct. de Armas. je6 16 26 28 jy6

BY CHAS. E. FORSTALL, Auctioneer.

### Succession of Joseph G. Domingon, No. 13,178

BY virtue of an order rendered by the Honorable Judge of the Second District Court of New Orleans, dated 31st of May, 1861, will be sold, for account of said succession, on SATURDAY, the 6th day of July, 1861, at the Merchants and Auctioneers' Exchange, on Royal street, between Canal and Customhouse streets—

A LOT OF GROUND situated at the corner of Kerlerec and Johnson streets, in the square bounded by said streets and Columbus and Galvez streets, designated by No. 14 on a plan of Bringier, dated April 20, 1855, measuring 31 feet on Kerlerec street, 70 feet 3½ in. on Johnson street, 77 feet 10 inches on the other line, 31 feet 10 inches 5 lines on the rear line. Together with the new house and kitchen thereon.

Terms—One-third cash, the balance at 6 and 12 months, for notes divided into coupons bearing interest at the rate of 6 per cent. per annum from date until maturity, and after maturity 8 per cent. as a penal clause; the said notes to be secured by mortgage on the property sold. The purchaser shall cause the buildings erected on said lot to be insured, and shall transfer the policy of insurance to the executor.

Act of sale before A. Ducourcourt, Notary Public. je5 14 21 28 jy6

ESTATE OF THE LATE A. G. BULL.

### Valuable Slaves at Auction.

BY N. VIGNIE, Auctioneer.

BY virtue of an order from the Honorable the Second District Court of New Orleans, dated 26th April, 1861, Court docket No. 17,542, will be sold at public auction, on SATURDAY, 20th July, 1861, at 12 o'clock, at the Merchants and Auctioneers' Exchange, on Royal street, between Customhouse and Canal streets, for account of said succession:

1. CARTER, a griff, aged about 35 years, cook and house servant.

2. HETTY, a negro woman, aged about 30 years, chambermaid, hair-dresser, washer, iron and house servant.

3. FANNY, her daughter, aged about 14 years, having a defect in the eye, house servant.

Terms cash.

Act of sale before R. Barnett, Esq., notary public. jy17 24 jy 4 13 20

### AYER'S SARSAPARILLA

A COMPOUND REMEDY, designed to be the most effectual Alterative that can be made. It is a concentrated extract of Para Sarsaparilla, so combined with other substances of still greater alterative power as to afford an effective antidote for the diseases Sarsaparilla is reputed to cure. It is believed that such a remedy is wanted by those who suffer from Strumous complaints, and that one which will accomplish their cure must prove of immense service to this large class of our afflicted fellow-citizens. How completely this compound will do it has been proven by experiment on many of the worst cases to be found of the following complaints:

Scrofula and Scrofulous Complaints, Eruptions and Eruptive Diseases, Ulcers, Pimples, Blotches, Tumors, Salt Rheum, Scald Head, Syphilis and Syphilitic Affections, Mercurial Disease, Dropsy, Neuralgia or Tic Douloureux, Debility, Dyspepsia and Indigestion, Erysipelas, Rose or St. Anthony's Fire, and indeed the whole class of complaints arising from Impurity of the Blood.

This compound will be found a great promoter of health, when taken in the spring, to expel the foul humors which fester in the blood at that season of the year. By the timely expulsion of them many rankling disorders are nipped in the bud. Multitudes can, by the aid of this remedy, spare themselves from the endurance of foul eruptions and ulcerous sores, through which the system will strive to rid itself of corruptions, if not assisted to do this through the natural channels of the body by an alterative medicine. Cleanse out the vitiated blood whenever you find its impurities bursting through the skin in pimples, eruptions, or sores; cleanse it when you find it is obstructed and sluggish in the veins; cleanse it whenever it is foul, and your feelings will tell you when. Even where no particular disorder is felt, people enjoy better health, and live longer, for cleansing the blood. Keep the blood healthy, and all is well; but with this pabulum of life disordered, there can be no lasting health. Sooner or later something must go wrong, and the great machinery of life is disordered and overthrown.

Sarsaparilla has, and deserves much, the reputation of accomplishing these ends. But the world has been egregiously deceived by preparations of it, partly because the drug alone has not all the virtue that is claimed for it, but more because many preparations, pretending to be concentrated extracts of it, contain but little of the virtue of Sarsaparilla, or any thing else.

During late years the public have been misled by large bottles pretending to give a quart of Extract of Sarsaparilla for one dollar. Most of these have been frauds upon the sick, for they not only contain little, if any, Sarsaparilla, but often no curative properties whatever. Hence, bitter and painful disappointment has followed the use of the various extracts of Sarsaparilla which flood the market, until the name itself is justly despised and has become synonymous with imposition and cheat. Still we call this compound Sarsaparilla, and intend to supply such a remedy as shall rescue the name from the load of obloquy which rests upon it. And we think we have ground for believing it has virtues which are irresistible by the ordinary run of the diseases it is intended to cure. In order to secure their complete eradication from the system, the remedy should be judiciously taken according to directions on the bottle.

PREPARED BY

DR. J. C. AYER & CO.,

LOWELL, MASS.

Price $1 per bottle, Six Bottles for $5.

### AYER'S CHERRY PECTORAL

has won for itself such a renown for the cure of every variety of Throat and Lung Complaint that it is entirely unnecessary for us to recount the evidence of its virtues wherever it has been employed. As it has long been in constant use throughout this section, we need not do more than assure the people its quality is kept up to the best it ever has been, and that it may be relied on to do for their relief all it has ever been found to do.

### AYER'S CATHARTIC PILLS,

FOR THE CURE OF

Costiveness, Jaundice, Dyspepsia, Indigestion, Dysentery, Foul Stomach, Erysipelas, Headache, Piles, Rheumatism, Eruptions, and Skin Diseases, Liver Complaint, Dropsy, Tetter, Tumors and Salt Rheum, Worms, Gout, Neuralgia, as a Dinner Pill, and for Purifying the Blood.

They are sugar-coated, so that the most sensitive can take them pleasantly, and they are the best aperient in the world for all the purposes of a family physic.

Price 25 Cents per Box; Five Boxes for $1.

Great numbers of Clergymen, Physicians, Statesmen, and eminent personages have lent their names to certify the unparalleled usefulness of these remedies, but our space here will not permit the insertion of them. The Agents below named furnish gratis our AMERICAN ALMANAC, in which they are given; with also full descriptions of the above complaints, and the treatment that should be followed for their cure.

Do not be put off by unprincipled dealers with other preparations they make more profit on. Demand AYER'S, and take no others. The sick want the best aid there is for them, and they should have it.

All of our remedies are for sale by J. WRIGHT & CO., 21 and 151 Chartres st.

Also by all druggists everywhere.

### OPENING OF NEW GOODS.

RILLIEUX & REGGIO,

150.........BOURBON STREET.........150

WE have received from Paris and New York an extensive assortment of AUTUMN and SPRING GOODS, comprising in part:

Colored English bareges, double jupes and flounces;
French barege and Grenadine dresses;
Plain and printed de laines, latest style;
Colored Scotch merinos, French and English ditto;
French cassimeres, printed merinos and cashmeres;
Colored and black reps;
Ottoman velvet, printed velvet;
Woolen dress Scotch Valencias, rich 5-4 tartans;
Woolen 5-4 and 5-4 poplins, colored challys;
Woolen soussais, colored alpacas;
Colored foulard, colored Scotch and plain taffetas;
Black and colored Neapolitan, gros d'ecosse;
Black gros de Rhin; 7-4 Black shawl taffetas;
Colored and black shawl barege;
Colored and black Grenadine shawls;
Colored mollette, cashmere and black-edged shawls;
[illegible] shawls;
Scotch and colored black merino shawls;
Embroidered jaconet and muslin sets;
Valenciennes sets, embroidered jaconet and muslin collars;
Black and colored guipure collars;
Valencia collars, black crape collars;
Cambric handkerchiefs, hemmed handkerchiefs;
Hemstitched and embroidered handkerchiefs;
Black velvets, black and colored barege veils;
Colored and black Grenadine veils;
Crape and black crape veils;
Cloth cloaks, 6-4 Irish linens;
Pillow-case linen; 6-4, 5-4, 10-4 and 12-4 linen sheetings; 7-8, 4-4, 5-4, 8-4, 10-4 and 12-4 bleached and brown cottons; bleached, brown and gray Canton flannels; bleached and brown home, domestic and black silk hose; gay French home, bleached and brown half hose; white and gay merino half hose; youths' bleached and brown half hose; girls' bleached and brown hose; men, women and children's cashmere and merino shirts, chemises and drawers; woolen and silk curtain damask; bleached cotton damask; plain and figured furniture prints, blue Merrimac, gray and black prints; French dress prints; American and English prints; 12-4 Canton flannel blankets; 11-4 woolen, woolen and Canton flannel blankets; black and colored cloths, black, pilot and doeskin cloths; black and fancy cassimeres; tweed; Kentucky jeans; domes; shirting stripes;

Silk and cotton umbrellas, in cost one;
Black and colored Jouvin gloves;
Beavers, Scotch thread and silk gloves; children's gloves;
Damask and blue striped table sets;
Blue striped towels; Huckaback; damask towels;
Plaid muslin, Swiss muslin;
6-4 and 10-4 Jacquard muslin;
Embroidered muslin curtains; embroidered bobbinet do; 12-4 quilts, candle blankets.

A complete assortment of mourning goods, English bombazines, 6-4, 6-4, 7-4 and 6-4 black barege, crape, gentlemen's [illegible], rich cravat, orange flower wreaths, [illegible]

### Direct Importation from France.

RECEIVED per ships Shepherd and Lemuel Dyer, from Havre—
600 boxes Vichy mineral natural waters, from all springs;
600 bottles Boone's sulphurous waters;
500 .. Jough's cod-liver oil;
500 .. Paul Gage's anti-glaireux;
2500 flasks Boyd's powder;
1200 .. Roquin's capsules;
1200 .. Mathey Caylus's capsules;
1200 .. Clark's capsules; 15 0 boxes Mothe's do;
200 .. pigotine bonjean;
150 litres raspberry vinegar; 200 bottles Boutigny's syrup;
1000 flasks Grou's injection;
1000 .. Derveaut's matico injection;
200 .. capsules,
2000 bottles Vichy lozenges;
200 litres Commandeur balsam;
1500 flasks Pelletier's dragée de santonine.

For sale by EDOUARD GUILLOT, Royal street, No. 120.

PRINCIPE CIGARS—26,000 genuine Principe Cigars now in store and for sale by VILLARRUBIA & LAUGHLAND, 64 Magazine street.

GOODWYN'S PATENT Chewing and Smoking Tobacco, 200 gro.; Sardines, [illegible] quarter and half boxes; Wolf's Schnapps, 800 cases; Bi-Carb Soda, 20 kegs; Pepper, 30 bags; Pimento, 150 bags; Cloves, 10 bales; Black Teas, Coffee, Bonbons, Preserves, Nuts, almonds, Brazil, Pecans, Filberts; English Pickles, quarts and pints; Ketchups, Sauces, &c.; Bird Seed; Currants; Raisins; Scotch and Irish Whisky, Claret; [illegible] 1000 boxes; Scotch and Irish Whisky, 100 cases, 5 puncheons, cases Bourbon Whisky, [illegible] For sale by B. J. HART & CO., 77 and 79 Tchoupitoulas st.

MEXICAN JALAP—A lot of Mexican Jalap in bond and for sale by CABALLERO & BASUALDO, 46 Old Levee st., between Customhouse and Bienville.

## JUDICIAL SALES.

John B. G. Kendig vs. His Creditors.

FIFTH DISTRICT COURT OF NEW ORLEANS—No. 14,[illegible]—By virtue of and in obedience to two orders of sale, both rendered the 25th May, 1861, and to me directed by the Honorable the Fifth District Court of New Orleans, in the above entitled matter I will proceed to sell at public auction, at the City Hotel, Common street, between Camp and Magazine streets, on SATURDAY, the [illegible] day of August, 1861, at 12 o'clock, M., the following [illegible] creditors of said insolvent—

The slave ALECK SURRAGE, a griff, aged about [illegible] years.

Surrendered by said insolvent to his creditors.

TERMS—Cash on the spot.

E. T. PARKER, Sheriff of the Parish of Orleans.

John D. Walker vs. His Creditors.

SECOND DISTRICT COURT OF NEW ORLEANS—No. 17,917.—By virtue of and in obedience to an order of sale rendered June 12th 1861, and to me directed by the Honorable the Second District Court of New Orleans, in the above entitled matter, I will proceed to sell at public auction, at the City Hotel, Common street, between Camp and Magazine streets, on TUESDAY, the 16th July, 1861, at 12 o'clock, M., for account of the creditors of said insolvent—

The steamboat CATAHOULA, together with all her furniture, tackle, apparel, machinery, &c., as she now lies in the Mississippi river, opposite Carrollton.

Surrendered by said insolvent to his creditors.

Terms—One fifth cash, and the balance in two equal amount, payable respectively on the first days of February and April, eighteen hundred and sixty-two, bearing six per cent. interest, with good personal security, Purchaser to insure the boat and transfer the policy of insurance to such amount up to said notes to the Insurance companies will take.

E. T. PARKER, Sheriff of the Parish of Orleans.

Paul E. Laresche vs. Cyrot Gentes.

FOURTH DISTRICT COURT OF NEW ORLEANS—No. 14,[illegible].—By virtue of an alias writ of fi. fa. to me directed by the Honorable the Fourth District Court of New Orleans, in the above entitled cause, I will proceed to sell at public auction, at the City Hotel, Common street, between Camp and Magazine streets, on TUESDAY, the 16th day of July, 1861, at 12 o'clock, M.—

TWO CERTAIN LOTS OF GROUND situated in the square bounded by Prieur, Ontega, Johnson and Lapeyrouse streets, in the Third District of this city, measuring each twenty-seven feet eleven inches front on Prieur street, by one hundred and [illegible] feet deep, between parallel lines, designated by Nos. One and Two on a partial plan drawn by [illegible] Ganiong, architect, on the 27th June, 1836, and deposited in the office of Michael Hahn, notary public of this city, as plan No. O. [illegible], said lots No. One forming the corner of Prieur and Ontega streets, and lot No. Two adjoining and fronting on Prieur street.

Seized in the above suit.

Terms cash on the spot.

E. T. PARKER, Sheriff of the Parish of Orleans.

Pattan, Smith & Putnam vs. Thomas J. Spear et als.

SECOND DISTRICT COURT OF NEW ORLEANS—No. 17,656.—By virtue of a writ of fieri facias to me directed by the Honorable the Second District Court of New Orleans, in the above entitled cause, I will proceed to sell at public auction, at the City Hotel, Common street, between Camp and Magazine streets, on TUESDAY, the 16th day of July, 1861, at 12 o'clock, M.—

The slave boy JACK, aged about — years.

Seized in the above suit as belonging to Henry M. Crocker.

Terms cash on the spot.

E. T. PARKER, Sheriff of the Parish of Orleans.

Camacho Brothers & Co. vs. P. Marcellu, Eude & Co.

FOURTH JUSTICE OF THE PEACE FOR THE PARISH OF ORLEANS—No. 22,919.—By virtue of a writ of fieri facias to me directed by the Honorable Ernest Morel, Judge of said Court, I will expose at public sale, on TUESDAY, the 2d day of July, 1861, in front of my office, No. 53 St. Peter street, between Royal and Chartres streets, at 12 o'clock, M., Three scrips of the Sun Mutual Insurance Company for the years 1858, $20, 1857, $40, and 1858, $36, and bearing interest. Seized in the above entitled case. Terms cash.

O. CALONGNE, Constable.

### LEGAL NOTICES.

Succession of Edmond Armant.

SECOND DISTRICT COURT OF NEW ORLEANS—No. 16,[illegible]—Notice is hereby given to the creditors of this estate, and to all other persons herein interested, to show cause, within ten days from the present notification, if any they have or can, why the account presented by the dative testamentary executor of this estate should not be homologated and approved, and the funds distributed in accordance therewith.

By order of the Court

F. MICHOT, Deputy Clerk.

G. Ingram vs. His Creditors.

SIXTH DISTRICT COURT OF NEW ORLEANS—No. 1662.—Notice is hereby given to the creditors of the insolvent that they are to meet at the office of A. Mazureau, notary public, on the sixth day of July, 1861, at 10 o'clock, A. M., to elect a syndic to the insolvent. And notice is further given that all judicial proceedings against the person and property of the insolvent are ordered to be stayed.

By order of the Court.

A. J. VILLERE, Deputy Clerk.

Charles Delamarre vs His Creditors and Creditors of Bochet and Delamarre.

STATE OF LOUISIANA—FIFTH DISTRICT COURT OF NEW ORLEANS—No. 14,[illegible]. The creditors of the insolvent, Charles Delamarre, are hereby notified that the cession of his property and of the property of Bochet & Delamarre is accepted by the Court for the benefit of his creditors and of the creditors of said partnership, and that a meeting of said creditors will take place at the office of P. C. Cuvellier, notary public of this city, on Tuesday the 2d day of July, 1861, at 10 o'clock, A. M., for the purpose of deliberating on the affairs of said insolvents, and also the appointment of a syndic; and the suspension of all proceedings against his person and property and that of said partnership be stayed.

CHAS. F. WHITE, Clerk.

### Looking-Glasses! Looking-Glasses!

G. DUPUY

HAS removed to Royal street, no 155, corner of St. Peter street, where he is now opening an ENTIRELY FRESH STOCK

Of latest style goods, received since his store was burned down, and manufactured under his superintendence and according to his designs.

The articles are all of superior make, and the French Looking-glasses of double thickness; and as the stock is too large for his new establishment, it will be offered at a reduction, so as to make way for the goods expected from France and the North. A rare chance is therefore offered for

SPLENDID BARGAINS

in Looking-glasses, Frames, Pictures, Engravings, Paintings, &c., &c.

He has on hand, French and German Glasses of all sizes and prices, Frames of all descriptions, an immense selection of Window Shades, Plus and Curtain Clasps, Tassels, &c., of all shades and sizes; a splendid assortment of Engravings on Steel, Mezzotinto, Lithographic Prints, &c.

Commission Merchants are informed that he is prepared to receive all their orders on liberal terms, and at the shortest notice. Special attention paid to the cleaning and renovation of Paintings.

### ARABIAN BITTERS.

NOTWITHSTANDING the many attempted imitations, the above invaluable cordial has overcome all obstacles. In this country, as well as in Europe, it is so generally used that the inventor has been compelled to increase considerably the manufacture of the same. Strength, health and appetite—such are the advantages derived from the use of the ARABIAN BITTERS, and this is the reason why they have superseded alcoholic liquors, so generally indulged in and so fatal.

General depot, at F. SANCHO'S, No. 229 Old Levee street.

Branch depot at A. CALONGNE'S, corner Royal and Dumaine streets.

### JACKSON STORE,

CORNER OF ST. ANN AND CHARTRES STS.

WISHING to reduce our immense stock of Dry Goods, we will offer from this day all our Goods at the price of importation—such as

Silk and Lace Mantillas and Points,
Shawls of every description;
Kid and Filet Gloves,
Embroidered Sets, Handkerchiefs,
Valencia Laces, Embroidered Curtains;
Plain and Printed Jaconets;
Printed Muslin and Organdies;
Plain and Brocha English Bareges,
Plain and Check Swiss Muslin,
Irish Linen and Platilles;
Linen and Cotton Sheetings, all widths;
Linen Drilling, French Merinos, Cassimeres,
Nankinet, Linen Check, French Cottonade,
White and Brown Linen Netting,
Check and Damask Muslin for Bars;
Bobbinet Bars,
Linen Table Sets, Towels, and many other articles, directly imported.

TURCOTTE & BLANCHARD.

New Orleans, April 10, 1861.

LANDING from ship R. D. Shepherd, from Havre—6000 dozen brown Hose and Half Hose; 1 case Silk Velvet Ribbons; 1 case Silk Lace Shawls; 1 case Fancy Shawls. For sale by STERNOD & PIAGET, 46 Chartres street.

WHITE WINE—300 boxes Barsac; 10 barrels [illegible] terne. For sale by T. BAILLY BLANCHARD & CO., 39 Old Levee st.

GREEN PEAS—MUSHROOMS—100 cases, [illegible] boxes in each, Green Peas of Paris; 100 cases Mushrooms. For sale by LANATA BROTHERS, 9 and 11 Jefferson st.

MAY BUTTER—Landing and for sale by the undersigned, 20 firkins Butter. FREDERIC AVET, 59 and 61 Old Levee, between Conti and Bienville sts.

LANDING ex ship Stephen Baldwin, from Bordeaux—
BRANDY—10 quarter pipes Brandy.
VINEGAR—20 bbls. White Vinegar.
BRANDY FRUITS—50 boxes, 12 bottles, assorted Brandy Fruits.
CORKS—5 bales of 15,000 Polished Corks.
For sale by CHAUDET & NEE, Nos. 147 and 149 Royal street, between Toulouse and St. Peter.

IN STORE, and for sale by the undersigned—10 bbls vermouth, Noilly, Prat & Co.; 15 boxes Swiss absinth, E. Pernod and F. Berger; 50 do castile soap. FRED. AVET, Old Levee st., 59 and 61, between Bienville and Conti.

SARDINES IN OIL—300 cases quarter and half boxes, of Nantes, for sale by T. BAILLY BLANCHARD, Jr., 39 Old Levee st.

OIL, PASTES, MACARONI—300 baskets Sweet Olive Oil, 24 ounces; 1000 cases Macaroni; 100 cases Assorted Pastes. For sale by LANATA BROS., 9 and 11 Jefferson st.

WINES—100 casks Red Wine, for family use, landing ex ship Uncle Sam, and for sale by PIAGGIO & VIOSCA, Jr., 62 and 64 Old Levee st.

MIXED VEGETABLES—10 cases mixed vegetables, dried, for marine use, for sale by LANATA BROS., 9 and 11 Jefferson st.

VANILLA BEANS—2 cases for sale by T. BAILLY BLANCHARD, Jr., 39 Old Levee st.

PORT WINE—10 quarter pipes port wine, 5 barrels do, for sale by T. BAILLY BLANCHARD, Jr., 39 Old Levee st.

SARSAPARILLA—A lot of Mexican Sarsaparilla for sale by CABALLERO & BASUALDO, 46 Old Levee st., between Customhouse and Bienville.

ASSORTED FRUITS—30 boxes strawberries in their juice, 100 do Assorted fruits, do do, 100 do assorted brandy fruits, 100 do brandy cherries, for sale by T. BAILLY BLANCHARD, Jr., 39 Old Levee st.

SALTED PROVISIONS—100 boxes Capers, 100 bbls Olives; 100 boxes Pickles; 40 firkins Green Olives, 30 boxes Anchovies in oil; 20 boxes Stuffed Olives. For sale by LANATA BROS., 9 and 11 Jefferson st.

SUNDRIES—In store and for sale by the undersigned—40 bags Yellow Java Coffee, Old Government; 16 boxes Prunes, a choice article; 30 bags Red Pepper, black and English; 25 boxes Prepared French Mustard; 10 do English Pulverized; 20 do Worcester Sauce, quarts, pints and half pints; 10 do Vanilla; 20 do French Sweetmeats. GUEYROUZE & LANGSDORFF, 8 and 10 St. Louis st.

GERMAN CIGARS—300,000 assorted brands, for sale by T. BAILLY BLANCHARD, Jr., 39 Old Levee st.

## G. F. WEISS

Nouvelle-Orléans

MERCREDI MATIN [illegible]

Voir la seconde [illegible]

LE FEUILLETON [illegible]
LE BULLETIN COMMERCIAL [illegible]
LE MARCHE AUX BESTIAUX [illegible]

Abonnés à la [illegible]

Les porteurs de l'ABEILLE [illegible] recevoir des abonnements [illegible] raison de 25 CENTS pour [illegible] payera aux porteurs.

Ventes à l'enc[illegible]

Par le Shériff, à 5 heures [illegible] Barge, rue des Grands-Hommes [illegible] Par E. M. Montgomery, à [illegible] Bourgogne, entre Conti et Bi[illegible]

### Méfia[illegible]

C'est à peine si nous [illegible] yeux en lisant dans le [illegible] paragraphe qui suit: [illegible]

"L'idée d'un compromis [illegible] même maintenant et sur [illegible] du département de la guerre [illegible] ordonnant la nouvelle de [illegible] ation de la Confédération [illegible] la question en douze jours [illegible] table qu'une offre de paix [illegible] ment des États-Unis."

Quel veut a fait cha[illegible] touette du Herald, hier [illegible] aujourd'hui héraut de [illegible] de l'opinion publique, [illegible] primaire de ce journal [illegible] qu'un bon rasteur en [illegible] mètre! On bien a-t-on [illegible] bande sphères gouvern[illegible] de sympathies qui [illegible] d'un bourlieau du pe[illegible] politique.

Ainsi toutes ces pr[illegible] ces appels au pays, [illegible] ces, ces orgueilleuses [illegible] nunité Depton et pr[illegible] blocus de vingt que[illegible] résultant de la ba[illegible] vérité, quoi, tout [illegible] proposition de paix [illegible], "Sauf-ce du g[illegible] rebelles menace la [illegible] résident les idées [illegible] telle ce brigand [illegible] sur et se voyant [illegible] toutes pleins le can[illegible] [illegible] excuses, [illegible] sautée, je voulais [illegible] faire votre connaissa[illegible]

Que d autres [illegible] d espoir d une [illegible] de la consolante [illegible] Nous ne nous [illegible] leurre aussi grossi[illegible] tendu pas à pas [illegible] verbiquant des [illegible] inauguration de [illegible] l'affluence du [illegible] régie. Nous conna[illegible] la chique qui go[illegible] imprendre sur les [illegible] adhe que les rep[illegible] et de celles qui [illegible] il y a que des [illegible] laquelle ils [illegible] [illegible]

[illegible]