BATEAUX A VAPEUR.

LOUISVILLE.

Le beau bateau à vapeur BALTIC, capitaine G. H. MEEKIN, partira de la Nlle-Orléans, pour Louisville et les ports intermédiaires, SAMEDI, le 29 courant. Pour fret ou passage, s'adresser à bord ou à ROBERT BELL & CO. 51 Poydras.

27 déc—3t

POUR LOUISVILLE.—Le beau bateau régulier PEYTONA, capt. [illegible], partira de la Nlle-Orléans pour Louisville et tous les ports intermédiaires, SAMEDI 29 décembre. Pour fret ou passage, s'adresser à bord ou à ROBERT BELL & Co. Agents, 51, Poydras.

26 déc—3t

NEW ORLEANS, JACKSON —AND— GREAT NORTHERN RAILROAD.

TWO passenger trains leave the depot, at the corner of Calliope and Magazine streets, daily—the mail train at 7.30 o'clock, A. M., and the express train at 7.30 o'clock, P. M. Connections made with all the Northern and Eastern roads, and tickets sold to all the principal cities of the North, East and West.

Time to New York, 3 days and 10 hours; price, $46. For further information apply at the General Ticket Office, 130 Camp street.

Freight will be received at the depot, foot of Calliope street, as late as 3.30 P. M., daily, Sundays excepted. The Company not responsible for loss by fire.

Excursion train to Magnolia leaves on Saturday, at 4 o'clock, P. M.

T. S. WILLIAMS, General Superintendent.

nov6 ly

PONTCHARTRAIN RAILROAD.

WINTER ARRANGEMENT.—Commencing Thursday, October 25th, 1860. Fare to and from the Lake (same day) only 25 cents. Buy tickets at the office, under the Depot.

FROM THE CITY.		FROM THE LAKE.	
4½ A. M.	Horse Car.	6 A. M.	Steam Train.
6½	Steam Train.	[illegible]	[illegible]
7½	[illegible]	[illegible]	[illegible]
9	[illegible]	[illegible]	[illegible]
10½	[illegible]	[illegible]	[illegible]
12 M.	[illegible]	[illegible]	[illegible]
2 P. M.	[illegible]	[illegible]	[illegible]
3½	Mail	[illegible]	[illegible]
4½	[illegible]	[illegible]	[illegible]
5½	[illegible]	[illegible]	[illegible]
6½	[illegible]	[illegible]	[illegible]
7½	[illegible]	[illegible]	Horse Car.

Extra or special trips, when required, at night, by notifying the Conductor. Fare $50 per trip.

The Steam Train will stop at Gentilly Station when notified, except, however, on mail trips. Fare 15 cents each way. Conductor must be notified before the train starts.

Omnibuses leave Canal street every five minutes for the Depot.

J. F. VANDELL, Superintendent.

oct20 ly

"L. MILLER'S HAIR INVIGORATOR,"

AN EFFECTIVE, SAFE AND ECONOMICAL COMPOUND

FOR RESTORING GRAY HAIR to its original color, without dyeing, and preventing the Hair from turning gray.

FOR PREVENTING BALDNESS, and curing it, when there is the least particle of vitality or recuperative energy remaining.

FOR REMOVING SCURF AND DANDRUFF, and all cutaneous affections of the Scalp.

FOR BEAUTIFYING THE HAIR, imparting to it an unequaled gloss and brilliancy, making it soft and silky in its texture and causing it to curl readily.

The great celebrity and the increasing demand for this unequaled preparation convince the proprietor that one trial is only necessary to satisfy a discerning public of its superior qualities over any other preparation at present in use. It cleanses the head and scalp from dandruff and other cutaneous diseases, causes the hair to grow luxuriantly, and gives it a rich, soft, glossy and flexible appearance, and also where the hair is loosening and thinning, it will give strength and vigor to the roots, and restore the growth to those parts which have become bald, causing it to yield a fresh covering of hair.

There are hundreds of ladies and gentlemen in New York who have had their hair restored by the use of this Invigorator, when all other preparations had failed. L. M. has in his possession letters innumerable testifying to the above facts, from persons of the highest respectability. It will effectually prevent the hair from turning gray until the latest period of life; and in cases where the hair has already changed its color, the use of the Invigorator will with certainty restore it to its original hue, giving it a dark, glossy appearance. As a perfume for the toilet and a Hair Restorative it is particularly recommended, having an agreeable fragrance; and the great facilities it affords in dressing the hair, which, when moist with the Invigorator, can be dressed in any required form so as to preserve its place, whether plain or in curls—hence the great demand for it by the ladies as a standard toilet article which none ought to be without, as the price places it within the reach of all, being

ONLY TWENTY-FIVE CENTS

per bottle, to be had at all respectable druggists and perfumers.

L. MILLER would call the attention of Parents and Guardians to the use of his Invigorator, in cases where the children's Hair inclines to be weak. The use of it lays the foundation for a good head of hair, as it removes any impurities that may have become connected with the scalp, the removal of which is necessary both for the health of the child and the future appearance of its Hair.

CAUTION.—None genuine without the fac simile LOUIS MILLER being on the outer wrapper; also, L. MILLER'S HAIR INVIGORATOR, N. Y. blown in the glass.

Wholesale Depot, 56 Dey street, and sold by all the principal Merchants and Druggists throughout the world.

Liberal discount to purchasers by the quantity.

I also desire to present to the American public my

New and Improved Instantaneous LIQUID HAIR DYE,

which, after years of scientific experimenting, I have brought to perfection. It dyes Black or Brown instantly, without injury to the Hair or Skin. Warranted the best article of the kind in existence.

PRICE, ONLY 50 CENTS.

Depot, 56 Dey street, New York.

je17 6lawly

AYER'S SARSAPARILLA,

A COMPOUND REMEDY, designed to be the most effectual Alterative that can be made. It is a concentrated extract of Para Sarsaparilla, so combined with other substances of still greater alterative power as to afford an effective antidote for the diseases Sarsaparilla is reputed to cure. It is believed that such a remedy is wanted by those who suffer from Strumous complaints, and that one which will accomplish their cure must prove of immense service to this large class of our afflicted fellow-citizens. How completely this compound will do it has been proven by experiment on many of the worst cases to be found of the following complaints:

Scrofula and Scrofulous Complaints, Eruptions and Eruptive Diseases, Ulcers, Pimples, Blotches, Tumors, Salt Rheum, Scald Head, Syphilis and Syphilitic Affections, Mercurial Disease, Dropsy, Neuralgia or Tic Douloureux, Debility, Dyspepsia and Indigestion, Erysipelas, Rose or St. Anthony's Fire, and indeed the whole class of complaints arising from Impurity of the Blood.

This compound will be found a great promoter of health, when taken in the spring, to expel the foul humors which fester in the blood at that season of the year. By the timely expulsion of them many rankling disorders are nipped in the bud. Multitudes can, by the aid of this remedy, spare themselves from the endurance of foul eruptions and ulcerous sores, through which the system will strive to rid itself of corruptions, if not assisted to do this through the natural channels of the body by an alterative medicine. Cleanse out the vitiated blood whenever you find its impurities bursting through the skin in pimples, eruptions, or sores; cleanse it when you find it is obstructed and sluggish in the veins; cleanse it whenever it is foul, and your feelings will tell you when. Even where no particular disorder is felt, people enjoy better health, and live longer, for cleansing the blood. Keep the blood healthy, and all is well; but with this pabulum of life disordered, there can be no lasting health. Sooner or later something must go wrong, and the great machinery of life is disordered or overthrown.

Sarsaparilla has, and deserves much, the reputation of accomplishing these ends. But the world has been egregiously deceived by preparations of it, partly because the drug alone has not all the virtue that is claimed for it, but more because many preparations pretending to be concentrated extracts of it, contain but little of the virtue of Sarsaparilla, or any thing else.

During late years the public have been misled by large bottles, pretending to give a quart of Extract of Sarsaparilla for one dollar. Most of these have been frauds upon the sick, for they not only contain little, if any, Sarsaparilla, but often no curative properties whatever. Hence, bitter and painful disappointment has followed the use of the various extracts of Sarsaparilla which flood the market, until the name itself is justly despised, and has become synonymous with imposition and cheat. Still we call this compound Sarsaparilla, and intend to supply such a remedy as shall rescue the name from the load of obloquy which rests upon it. And we think we have ground for believing it has virtues which are irresistible by the ordinary run of the diseases it is intended to cure. In order to secure their complete eradication from the system, the remedy should be judiciously taken according to directions on the bottle.

PREPARED BY

DR. J. C. AYER & CO., LOWELL, MASS.

Price $1 per bottle; Six Bottles for $5.

AYER'S CHERRY PECTORAL

Has won for itself such a renown for the cure of every variety of Throat and Lung Complaint that it is entirely unnecessary for us to recount the evidence of its virtues wherever it has been employed. As it has long been in constant use throughout this section, we need not do more than assure the people its quality is kept up to the best it ever has been, and that it may be relied on to do for their relief all it has ever been found to do.

AYER'S CATHARTIC PILLS,

FOR THE CURE OF

Costiveness, Jaundice, Dyspepsia, Indigestion, Dysentery, Foul Stomach, Erysipelas, Headache, Piles, Rheumatism, Eruptions and Skin Diseases, Liver Complaint, Dropsy, Tetter, Tumors and Salt Rheum, Worms, Gout, Neuralgia, as a Dinner Pill, and for Purifying the Blood.

They are sugar-coated, so that the most sensitive can take them pleasantly, and they are the best aperient in the world for all the purposes of a family physic.

Price 25 Cents per Box; Five Boxes for $1.

Great numbers of Clergymen, Physicians, Statesmen, and eminent personages have lent their names to certify the unparalleled usefulness of these remedies, but our space here will not permit the insertion of them. The Agents below named furnish gratis our AMERICAN ALMANAC, in which they are given; with also full descriptions of the above complaints, and the treatment that should be followed for their cure.

Do not be put off by unprincipled dealers with other preparations they make more profit on. Demand AYER'S, and take no others. The sick want the best aid there is for them, and they should have it.

All of our remedies are for sale by

J. WRIGHT & CO., 21 and 151 Chartres st.

Also by all druggists everywhere.

[illegible]

Richard's Pectoral Syrup.

THE above celebrated Syrup, well known in the city and in the country for the cure of Whooping Cough and the Spitting of Blood, is also the best remedy for Inflammation of the Throat and Chest, such as Coughs, Colds, Hoarseness, &c. It has been proved, in numerous cases, that by the use of a few spoonfuls when the first symptoms are noticed, the progress of the above mentioned evils is stopped, and a complete cure is brought about in from twelve to twenty-four hours.

The annoying and often fatal consequences of neglected colds ought to be a warning to every one, and an inducement to buy RICHARD'S PECTORAL SYRUP, the sale of which has been considerably increasing for years, since experience has so clearly demonstrated its superiority over all other remedies of the kind. The moderate price of the same (75 cents) enables every one to procure it.

For sale exclusively by F. SERTA, Druggist, corner Rampart and Barracks streets, N. O.

Direct Importation.

RECEIVED per ships Kate Dyer, from Havre, and Marathon, from [illegible]—

[illegible] Hogg's Cod Liver Oil.
[illegible] Vichy Water.
[illegible] Seltzer Water.
[illegible] Hogg's Powder.
[illegible] Bugeaud's Wine.
[illegible] Lactucarium Syrup.
[illegible] Quinquina Malaga Wine.
[illegible] Rob de Laffecteur.
[illegible] Injection.
[illegible] Balsam.
[illegible] Boutigny's Syrup.
[illegible] Vichy Pastilles.
[illegible] Dehaut's Pills.
[illegible] Cottreau's Pills.
[illegible] Lamouroux's Dragées de Santonine.
[illegible] Raspberry Vinegar.

Received per ship Marathon, from Bordeaux—

[illegible] Fauré's Cod Liver Oil.

For sale by EDOUARD GUILLOT, 120 Royal street.

POTATOES—[illegible] barrels and double sacks choice Mechanicks, Pink Eyes and Flukes, landing and in store.

ONIONS—300 barrels and sacks Reds and Silver Skins.

DRIED FRUIT—[illegible] barrels and sacks new Apples and Peaches, in store.

GARLIC—300 bunches new Spanish.

APPLES—150 barrels choice Pippins, Romanites and Russetts, in splendid shipping order.

BARLEY—100 half barrels and bags new Pearl, in store and for sale by

COCULLU & JULIAN, 20 (late 16) Poydras st.

nov20

LANDING ex ship Gottenburg, from Havre—[illegible] boxes Absynth; 10 do Menadière Cordial; 2 do Assorted Cordials; 20 cases Olive Oil; for sale by

E. DECHAMPS, No. 20 St. Louis

LANDING ex ship Rachel, from Bordeaux—[illegible] casks Claret, Cases Fuedy; 20 do St. Ch. Malvendes; [illegible] do St. Julien, Larroque & Fils; 24 do Ver[illegible] Couturac, Leoville, 1858; 70 boxes Preserved claret; [illegible] 20 boxes do in [illegible]; 10 do do, half pints.

Received per bark L. Allen, from New York—100 boxes Hiedsieck champagne, quarts and pints; 20 do Rogues Clicquot, quarts and pints.

Received per ship Gottenburg, from Havre—3 tons very choice Gruyere cheese.

In Customhouse store, and entitled to debenture, [illegible] boxes Absynth, G. Pernod; 20 quarter pipes cognac, [illegible] J. M. CURIEL, [illegible]

[illegible] JUICE AND BRANDY FRUITS—[illegible] Fruits in Juice; [illegible] Brandy Fruits, land[illegible] from Bordeaux, and for sale by

LANATA BROS. 9 and 11 Jefferson st.

nov22

COMMERCIAL.

OFFICE OF THE BEE, FRIDAY EVENING, December 28, 1860.

The week opened with a cheerful aspect in all leading staples and at advancing prices. Sugar has been in fair request, at full prices for Fully Fair and better descriptions, while the lower grades have been dull and neglected. In Molasses a pretty fair business has been done at previous rates. In Flour we notice a moderate business at firm rates, and that the market closes with an upward tendency. Coin, gold and silver keep advanced fully ¾c. on last week's quotations. Freights have continued firm, and Exchange has been active.

COTTON.—The week opened with continued activity, and has been pretty well maintained. The sales of the week embraced about 64,000 bales, of which 9000 on Saturday, 16,000 on Monday, 2600 on Tuesday, [illegible] on Wednesday, 6500 on Thursday, and 8500 to-day. We now quote:

LIVERPOOL CLASSIFICATION—LOUISIANA AND MISSISSIPPI.

Inferior	7 @ 8
Ordinary	7 @ 7½
Good Ord'y	9 @ 9½
Low Mid'g	9½ @ 10
Middling	10¼ @ 10½
Good Middling	11 @ 11¼
Middling Fair	11½ @ 12
Fair	[illegible]

TOBACCO.—There was some movement, with sales of [illegible] hhds. at 4¾c., 62 Stems, 25 Refused and 20 hhds. at private terms.

Factory Lugs	[illegible]
Planters' Lugs	[illegible]
Leaf, Inferior to Common	[illegible]
Fair	[illegible]
Fine	[illegible]
Choice Heavy and light	[illegible]

SUGAR.—There has been a moderate supply, and the sales of the week have embraced some 5500 hhds., at the range of our quotations, which show a firm market for Fully Fair and the better descriptions, while the lower grades are dull and neglected. We quote for new crop

Inferior	[illegible]
Common to Good Common	[illegible]
Fair to Fully Fair	[illegible]
Prime and Choice	[illegible]
Choice Centrifugal	[illegible]

MOLASSES.—With an ample supply the sales have embraced some 10,000 bbls. at an advance on last week's quotations. We now quote 18@21c for Ordinary to Fair, and 26@28c for Prime to Choice, the market closing at [illegible] for Prime to Choice in bbls. Half bbls. have been in moderate request, with sales of some 1500 bbls. at 26@27c., the market closing at 26@27c & gallon.

FLOUR.—The receipts have been more liberal, and holders have been obtaining full prices. The sales of the week embraced about 1200 bbls. at a range of $5 @ $5 12½ for Superfine, $5 12½ @ $5 25 for Low, and Good to Choice Extra brands $5 @ $5 50 ⅌ bbl.

CORN.—There has been a good demand at advanced prices, with sales of about 32,000 sacks at a range of [illegible] for Mixed, Yellow, White and White Mixed, and 70@73c ⅌ bushel for Prime White.

WHEAT.—There has been more movement in the market for this article during the past week, and the sales have embraced some 332 sacks at $1 12 ⅌ bushel for Red and White.

OATS.—Prices have given away, and the sales have embraced about 3000 sacks St. Louis during the week at 37½ @ 38 ⅌ bushel for Prime.

BRAN.—About 1600 sacks were disposed of during the week at $1 12½ @ $1 15, prices showing a further advance.

HAY.—A few hundred bales Western were disposed of during the week at $25 @ $27 ⅌ ton.

PORK.—There has been but little movement in Mess during the week. Retail lots selling at $19 ⅌ bbl. for Mess.

The stock at the inspection warehouses on the 1st instant was 2910 bbls. of all kinds.

BACON.—The market has been quiet, and we have heard of no sales of any consequence. Retailing at 9@9¼c for Shoulders, 10@10c for Ribbed Sides, and 11@11½c for Clear Sides, with a few limited transactions in sugar-cured Hams at 12@14 and 16c ⅌ lb. for good to extra and fancy descriptions.

LARD.—There has been more movement in the market for this article, with sales of 100 kegs at 13c.

GREEN MEATS.—There has been some inquiry for this article, and a moderate business has been done. The sales of the week comprise 34,000 lbs. Sides, 10,000 lbs. of which were on private terms, and the residue at 8c ⅌ lb. Also, about 100 bbls. Dry Salted Hams at 7½@8c ⅌ lb.

BEEF.—There has been a fair demand for better qualities. The sales of the week comprised about 125 bbls., of which 50 bbls. M. O. at $11, and 75 bbls. Mess Ordinary at $12 50 ⅌ bbl.

BUTTER AND CHEESE.—Western Butter has been selling slowly at 11@13 and 15c. for ordinary to choice, and Cheese at 12@13c ⅌ lb. for Western Reserve and imitation English dairy.

WHISKY.—We did not hear of a sale of any consequence during the week. Rectified retailing at 18½@19¼c ⅌ gallon.

BAGGING AND BALE ROPE.—We quote Kentucky Bagging at 14@16c for hand-looms to the best power-looms, but have noticed only a few small sales. In India the market has been quiet, and we have not heard of a sale. We quote Bale Rope at 7½@7¾c for hand-spun, and 8½@9c ⅌ lb. for machine-made, but with only a few limited transactions.

GUNNY BAGS.—The market has been dull at 11½@12c for light to medium, and 13½@13¾c for heavy to extra heavy bags.

NAVAL STORES.—We have not heard of a sale of Spirits Turpentine during the week. In Rosin there has been some movement. We notice the sale of 200 bbls. No. 2 at $1 ⅌ bbl., and 200 No. 1 at $1 30 ⅌ bbl.

CANDLES.—We quote light at 15½@16c., and full weight at 17½@18c ⅌ lb., and 100 of the latter at 18c ⅌ lb.

COFFEE.—There has been a fair demand for Coffee during the past week, and the sales have embraced 2600 bags at 10¼@11¼c for Ordinary to Good Fair and Prime, which are our quotations. The stock now on hand is about 48,000 bags.

RICE.—About 100 tierces Carolina have been sold, to arrive, during the week at 4¾@4½c ⅌ lb.

TALLOW.—The last sale reported was 100 tierces at 10c ⅌ lb. for prime city rendered.

LIME.—Thomaston has been retailing at $2 50 ⅌ bbl., and Alabama at $2 50 @ $2 60.

LARD OIL.—Prices have ranged generally at $1 05 @ $1 10 ⅌ gallon for good to choice winter-strained, with sales of about 100 bbls. at the outside rate.

COTTON SEED OIL.—Clarified has been retailing at 60@65c ⅌ gallon.

MACHINERY OIL, &c.—The Southern Oil Company's Oils sell at 75c for machinery, 50c for paint and deck, and 35c ⅌ gallon for gin oil.

ALCOHOL.—This article may be quoted at 45@50c ⅌ gallon.

HIDES.—We quote Attakapas at 12½@13c ⅌ lb. for dry salted, and Mexican Flint at 14@15c ⅌ lb. for heavy and light.

EXCHANGE.—The market is easier. We quote: Sterling, [illegible]. French, [illegible]. New York Sight, ¼@1½ dis.

FREIGHTS.—The market has shown more movement at better rates. The new engagements to the last evening comprise one or two British ships for Liverpool at 9-16d., two American at the same, one British and four American at ⅝d., one at the advanced rate of 11-16d., one for Genoa at ¾d., one for Havre at 1¾c., two for Bremen at [illegible] 15-16c., and two or three laid on for Europe at ... To-day a ship was taken for Havre at 1 5-16c. Vessels on the berth for Liverpool have been filling up at [illegible] for cotton, and for Havre at 1 3-16c.

Cattle Market.

JEFFERSON CITY, Dec. 28, 1860.

The receipts during the week ending last evening comprised 308 Western Beeves, 440 Texas Beef Cattle, 200 Veal Cattle, 600 Hogs, 141 Sheep, and 65 Milch Cows. Stock on hand not sold comprises 159 Western Beef Cattle, 300 Texas Beef Cattle, 75 Veal Cattle, 500 Hogs, 169 Sheep and 200 Milch Cows. [illegible] Western Beeves, the finest of the season, were sold yesterday at $650.

We quote prices:

Western Beef Cattle, superior, ⅌ 100 lbs.	[illegible]	[illegible]	[illegible]
Western Beef Cattle, ⅌ 100 lbs., 1st qty.	[illegible]	[illegible]	[illegible]
Texas	⅌ head,	1st qty.	[illegible]
Veal Cattle,			[illegible]
Sheep,			[illegible]
Hogs (Western)	⅌ 100 lbs.	[illegible]	[illegible]
Milch Cows	⅌ head, 1st quality,	[illegible]	[illegible]

Weekly Coffee Statement.

NEW ORLEANS, December 28, 1860.

Arrivals since 1st July, direct	138,911	
Do. do. coastwise	None	138,911
Same time last year, direct	165,267	
Do. do. coastwise	16,278	181,535
Decrease of import direct, this year		26,364
Stock in first hands this day	46,000	
Do. in second hands this day	None	
Same time last year		48,000
Decrease of stock this year		2,000

Arrivals—Direct:

Augusta Aurora, to George Nathan	4,000
Do. to J. L. Phipps & Co.	1,150
Do. to Felg Bros.	[illegible]

Sales of the week—[illegible] bags at 11¼c.; 200 at 11¾c.; 1572 at 11¾c.; 450 at 11c.; 1543 at 10¾c.; [illegible] at 10¾c.; 1712 at 10¾c.; 91 damaged at 6c. to 9c. Total, 10,282 bags. Stock on hand last week, [illegible]. Received since, [illegible]. Stock on hand this day, [illegible]. Taken for consumption, [illegible].

Market closes this day—Ordinary, 10c.; Low Fair to Fair 10½@10¾c.; Good Fair to Prime, 11@11¼c.

R. T. LONSDALE, SON & CO., Coffee Brokers, 30 Gravier st.

Dr. Mott's CHALYBEATE RESTORATIVE PILLS OF IRON.

An aperient and Stomachic preparation of IRON purified of Oxygen and Carbon by combustion in Hydrogen. Sanctioned by the highest medical authorities, both in Europe and the United States, and prescribed in their practice.

The experience of thousands daily proves that no preparation of Iron can be compared with it. Impurities of the blood, depression of vital energy, pale and otherwise sickly complexions indicate its necessity in almost every conceivable case. Innoxious in all maladies in which it has been tried, it has proved absolutely curative in each of the following complaints, viz:

In Debility, Nervous Affections, Emaciation, Dyspepsia, Constipation, Diarrhoea, Dysentery, Incipient Consumption, Scrofulous Tuberculosis, Salt Rheum, Mismenstruation, Whites, Chlorosis, Liver Complaints, Chronic Headaches, Rheumatism, Intermittent Fevers, Pimples on the Face, &c.

In cases of GENERAL DEBILITY, whether the result of acute disease or of the continued diminution of nervous and muscular energy from chronic complaints, one trial of this restorative has proved successful to an extent which no description nor written attestation would render credible. Invalids so long bed-ridden as to have become forgotten in their own neighborhoods, have suddenly reappeared in the busy world as if just returned from protracted travel in a distant land. Some very signal instances of this kind are attested of female sufferers, emaciated victims of apparent marasmus, sanguineous exhaustion, critical changes, and that complication of nervous and dyspeptic aversion to air and exercise for which the physician has no name.

In NERVOUS AFFECTIONS of all kinds, and for reasons familiar to medical men, the operation of this preparation of iron must necessarily be salutary, for, unlike the old oxides, it is vigorously tonic, without being exciting and overheating; and gently, regularly aperient, even in the most obstinate cases of costiveness, without ever being a gastric purgative, or inflicting a disagreeable sensation.

It is this latter property, among others, which makes it so remarkably effectual and permanent a remedy for Piles, upon which it also appears to exert a distinct and specific action, by dispersing the local tendency which forms them.

In DYSPEPSIA, innumerable as are its causes, a single box of these Chalybeate Pills has often sufficed for the most habitual cases, including the attendant Costiveness.

In unchecked DIARRHOEA, even when advanced to DYSENTERY, confirmed, emaciating, and apparently malignant, the effects have been equally decisive and astonishing.

In the local pains, loss of flesh and strength, debilitating cough, and remittent hectic, which generally indicate INCIPIENT CONSUMPTION, this remedy has allayed the alarm of friends and physicians in several very gratifying and interesting instances.

In SCROFULOUS TUBERCULOSIS, this medicated iron has had far more than the good effect of the most cautiously balanced preparations of iodine, without any of their well known liabilities.

The attention of females cannot be too confidently invited to this remedy and restorative in the cases peculiarly affecting them.

In RHEUMATISM, both chronic and inflammatory—in the latter, however, more decidedly—it has been invariably well reported, both as alleviating pain and reducing the swellings and stiffness of the joints and muscles.

In INTERMITTENT FEVERS it must necessarily be a great remedy and energetic restorative, and its progress in the new settlements of the West will probably be one of high renown and usefulness.

No remedy has ever been discovered in the whole history of medicine which exerts such prompt, happy and fully restorative effects. Good appetite, complete digestion, rapid acquisition of strength, with an unusual disposition for active and cheerful exercise, immediately follow its use.

Put up in neat flat metal boxes containing fifty pills, price 50 cents per box; for sale by druggists and dealers. Will be sent free to any address on receipt of the price. All letters, orders, etc., should be addressed to

R. B. LOCKE & CO., General Agents, 339 BROADWAY, N. Y.

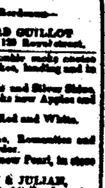

IRISH WHISKEY—2 puncheons Stewart's Irish whisky, imported.

ROCK CANDY—250 boxes rock candy, red, white and yellow, in store.

CHAMPAGNE—100 baskets Charles Hiedsieck, Hiedsieck & Co., Duc de Bellogarde, Duc de Mont Bron and Jules Mumm champagne.

SMOKING TOBACCO—10 cases Uncle Tom, Killikinick, and Live Indian smoking tobacco, just received.

STRAWBERRIES—3 cases [illegible] cans fresh strawberries, in store, and for sale by

E. J. HART & CO., 77 and 79 Tchoupitoulas st.

LANDING ex ship George W. Bourne, from Bordeaux—20 barrels red wine, Gaverizes 20 do St. Emilion; 20 do. Gaverizes; 24 do Pauillac; 20 do Medoc; 20 do Leoville; 4 do Cos Labory; 2 do Margaux; [illegible] Lamarque; 100 do 24 half bottles, do; 25 do 12 bottles, Cantenac; 50 do 24 half bottles, do; do, 12 bottles, Margaux; 50 do, 24 half bottles, do; 25 do, 12 bottles, Leoville; 25 do 24 half bottles, do; 25 do 12 bottles, Pape Clement; 25 do, 12 bottles, Graves; 100 do 12 bottles, white wine, Sauterne; 25 do, 24 half bottles, do. For sale by

E. BORDELOIS, 31 Conti st.

MARINE NEWS.

Port of New Orleans, Dec. 29, 1860.

CLEARED YESTERDAY.

Ship Bullion, Hodgman, Boston, G A Fosdick & co

Ship Spark the Ocean, Kinney, Liverpool, Cammack & Converse

Ship Arizona, Robinson, Liverpool, Meeker, Knox & co

Ship Gulf Stream, Sprague, Havre, J H Ashbridge & Hepburn

British bark James Watt, Kinmond, Liverpool, Meeker, Knox & co

Brig Minatitlan, Blake, Tabasco, Goldenbow & Lesparre

ARRIVED YESTERDAY.

Ship Toulon, Chase, 20 days from New York, to Cohen M. S. — 24 dist. 27.

Danish bark Augusta Aurora, Schmidt, from Rio de Janeiro, to Geo Nathan & co—1st dist. 18.

STEAMBOATS.

Aurora, Rhodes, from Cincinnati.
Baltic, Meekin, from Louisville.
Col Steele, Gearing, from Pittsburg.
Home, Woods, from Black River.
Gabe, Hopkins, from Mobile.
Judah Touro, Langhorn, from Camden.
Mary E Keene, Richardson, from the Bends.
Rainbow, Lockhart, from Vicksburg.
Hy Von Phul, Woods, from Cairo.
Iberville, Baranco, from Bayou Sara.
Lafourche, Dugas, from Donaldsonville.
E M Stickell, Gwartney, from Telatobia.
J F Pargoud, Tobin, from Trenton.
Louis D'Or, Johnson, from Carolina Bluffs.
Morgan Nelson, Richardson, from Saline.
Sea, Reith, from Barataria.
Anna Perret, Capps, from Washington.
Andy Fulton, Mason, from Tensas.
Ijam, Edwards, from White and Black River.

TOWBOATS.

L Millaudon, Phillips, from the Passes.

TOWBOAT REGISTER.

The L. Millaudon, from the Passes—Towed down and to sea, on the 26th instant, ships Crescent City and Europe—brought up ship Toulon, bark A Aurora.

EXPORTS.

BOSTON—Per ship Bullion—1309 bales cotton 301 bbls molasses 100 tcs lard 10 [illegible] dry hides [illegible] bbls [illegible] lead.

LIVERPOOL—Per ship Spark the Ocean—3235 bales cotton [illegible] cake [illegible] staves.

LIVERPOOL—Per ship Arizona—1712 bales cotton 2930 sks corn [illegible] staves.

LIVERPOOL—Per ship Gulf Stream—3043 bales cotton.

LIVERPOOL—Per bark James Watt—[illegible] bales cotton 6241 sks corn 3000 staves.

TABASCO—Per brig Minatitlan—100 bbls flour 15 do [illegible] 24 kegs powder 100 empty demijohns 87 bxs candles 66 bxs tobacco [illegible] 20 bxs cheese 200 do raisins 46 do [illegible] 12 do preserves 40 do bread 46 do tin 20 do vermicelli 12 pipes and 3 half do wine 100 bxs claret 1000 pkgs mdse 4 tres home 35 pkgs butter 28 bxs anisette 50 [illegible] 46 do apples 13 do glass 13 bbls vinegar 211 bbls paper 363 pkgs groceries 271 do drugs.

IMPORTS.

NEW YORK—Per ship Toulon—Ass'd mdse.

RIO DE JANEIRO—Per bark Aurora—[illegible] bags coffee Geo Nathan, [illegible] do order.

CONSIGNEES.

Per ship Toulon, from New York—[illegible] [illegible] Hyde & Goodrich—Dunlap & co—A Levy—A Hill—J Rocha & co—L Thrado—A Friend—B F Minton & co—Grosjean & Raymond—A H May & co—P Maillard—F Baum & co—Muse & Murdock—A Jacques—A McLearin—Simpson & Keen—R McGregor & co—D H Holmes—Blum Bros & co—and order.

RECEIPTS BY THE RIVER.

CINCINNATI—Per steamer Aurora—414 pkgs mdse 1491 bbls pork 225 [illegible] bbls whisky 20 do cement lot breed [illegible] hogs [illegible] lot furniture 1 pkg 21 tres lard 47 pkgs butter 20 bbls apples 10 bbls eggs 120 bbls onions 50 do alcohol 24 bbls lard 176 bxs do 750 grindstones lot sundries 20 pkgs tongues 8 bxs do 2 do mdse lot butter 50 bbls bacon 155 bxs cheese 15 tres hams 13 bbls bacon 12 half bbls beef 12 half bbls pork 20 bbls ribs 7 kegs butter 15 bbls pickles 17 do liquor 10 do oil 24 half do ferd 13 half bbls do 16 firkins butter and sundries.

CAIRO—Per steamer Hy Von Phul—730 bbls pork 91 sks peanuts 2320 sks corn 150 bxs [illegible] 53 tres lard 2523 sks oats 36 bbls beef 274 bales hay 7 bbls corn 151 bbls apples 2 bags lard 284 sks bran 165 bbls onions 32 bbls beans 61 pkgs crackers 45 do flour 7 do mdse 24 bbls flour 20 do [illegible] 20 hhds tobacco 20 bxs soap 26 bales cotton and sundries.

LOUISVILLE—Per steamer Baltic—30 hhds tobacco 1510 sks corn 1250 bbls pork 50 tres hams 79 bbls eggs 14 bbls beef 40 do tongues 150 kegs do 70 kegs pigs' feet 22 rolls leather 144 bales hay 315 bbls flour 30 kegs lard 1 [illegible] and sundries.

PITTSBURG—Per steamer Col Steele—74 pkgs butter 20 firkins do 12 half bbls do 200 bbls apples 10 bbls pickles 20 bbls eggs 263 bxs cheese 280 bxs candles 45 bbls pork 75 bbls beef 52 bbls whisky 30 bbls onions 300 plates, 20 bales hay and sundries.

VICKSBURG—Per steamer Rainbow—[illegible] bales cotton 384 sks cotton seed and sundries.

BENDS—Per steamer Mary E Keene—[illegible] bales cotton and sundries.

CAMDEN—Per steamer Judah Touro—1507 bales cotton and sundries.

TELATOBIA—Per steamer E M Stickell—[illegible] bales cotton and sundries.

BAYOU SARA—Per steamer Iberville—[illegible] bales cotton and sundries.

BLACK RIVER—Per steamer Home—[illegible] sks cotton seed and sundries.

TRENTON—Per steamer J F Pargoud—1702 bales cotton and sundries.

CAROLINA BLUFFS—Per steamer Louis D'Or—[illegible] bales cotton 60 bbls molasses 4 half bbls whisky 2 bbls mdse and sundries.

DONALDSONVILLE—Per steamer Lafourche—21 hhds sugar 613 bbls molasses and sundries.

SALINE—Per steamer Morgan Nelson—1152 bales cotton and sundries.

WASHINGTON—Per steamer Anna Perret—867 bbls cotton 26 hhds sugar 32 bbls molasses 12 hf bbls molasses and sundries.

BARATARIA—Per steamer Sea—[illegible] bbls molasses 20 hhds sugar and sundries.

TENSAS—Per steamer Andy Fulton—[illegible] bales cotton 200 sks cotton seed 4 hides 2 pigs and 1 calf sundries.

WHITE AND BLACK RIVER—Per steamer Ijam—1770 bales cotton [illegible] sks corn 1 hhd tobacco & sundries.

RECEIPTS BY RAILROAD.

PER PONTCHARTRAIN—MOBILE—Per steamer Cuba—[illegible]

Per New Orleans, Opelousas and G. Western—127 bales cotton 8 bales moss 15 hhds sugar 1 bbl do 347 bbls molasses [illegible] half bbls molasses and sundries.

MRS. THIERRY,

Corner Bayou Road and Derbigny Street (Apply in the Gardens.)

HAVING an extensive variety of the Flowers, is now ready for making all other Bouquets, for the city and country attended to.

For sale, a splendid assortment of Rose Trees, Dahlias, Jonquilles, Shrubs, &c., at a reduction. Gardens laid out.

B. DOUR SEED DEALER,

Conti Street, No. 90, (late No. 32.)

HAS just received, per ships Angelo and Rebecca, from Havre, a full and complete assortment of Garden, Field and Flower Seeds, such as—

Artichoke, Asparagus, Beet, Cabbage, Cauliflower, Carrot, Celery, Cress, Cucumber, Lettuce, Leek, Melon, Onion, Peas, Parsley, Radish, Salsify, Spinach, Turnip, Beans, Sweet and Pole Beans, [illegible]

White, red and scarlet clover, blue grass, orchard grass, lucerne grass, [illegible], superior quality of flower seeds, and well assorted.

A. BERNARD, Horticulturist,

136 ... CHARTRES STREET ... 136

AN extensive assortment of Hyacinths, Tulips, Ranunculi, Anemones, Lilies, Double Colchicum, Imperial Crown, Gladiolus, Dahlias, and other bulbous roots, lately received. Flower and Garden Seeds, Asparagus Plants, &c., &c.

Also, a beautiful selection of Horticultural Implements, glass bells for cuttings and early fruits, &c., fine earthenware garden vases, wooden shoes, &c.

Amateurs are invited to call and examine his Hot Houses, containing an immense and well-selected collection of exotic and indigenous plants, fruit trees, shrubs and evergreens, &c. He has in his garden 20,000 orange trees, of various sizes, from $25 to $100 a hundred, lemons, and all kinds of fruit trees.

Orders for wedding or opera bouquets carefully attended to.

Fresh Garden Seeds.

THE undersigned has received, per steamer Star of the West, from New York, a complete assortment of Garden Seeds, for spring and summer, such as—

Flatdutch Cabbage, Large Green Cabbage, Early White Cabbage, Early Yorks, Red Cabbage, Long Red Beets, Curled Endive, Early Wakefield, Round Spinach, Sugar Loaf Cabbage, Long Orange Carrots, Early Blood Turnip, Yellow Beets, Large Lisbon Onions, Red Onions, Early White Bush & Squash, Sweet Marjoram, Curled Scarole, Bell Peppers, Salsify, Yellow Radish, White Turnip, Flat Dutch Turnip, [illegible]

For sale at moderate prices, at No. 512 (formerly 151) Chartres street, between Barracks and Hospital.

J. MENARD.

CAMILLE LACOSTE, FANCY GROCERY STORE,

No. 200 ROYAL, COR. DUMAINE STREET, IMPORTER OF Wines, Brandies, Preserves, Cordials, Sweet Oil, &c. &c.

jel4

No. 38. SIGN OF THE GOLDEN MORTAR. No. 39.

ESTABLISHED IN 1829. By F. P. DUCONGE.

Importer and Wholesale Dealer ENGLISH, FRENCH AND AMERICAN CHEMICALS, DRUGS, &c.

This House has the advantage of offering to the Country Physicians and Planters, in the same establishment, a complete assortment of PURE DRUGS, CHEMICALS AND PHARMACEUTICAL PREPARATIONS.

Adapted to both American and French Practice. As also an extensive stock of the most approved and popular AMERICAN, FRENCH AND ENGLISH PATENT MEDICINES.

Together with a choice variety of every article more or less connected with the business.

French Toys! French Toys!!

A SMALL LOT of well assorted FRENCH TOYS, by cases of sixteen dozen, will be sold at cost, to close a consignment, by J. DERBES, Jr., 40 Chartres st.

Arrival of Negroes for Sale.

I HAVE just arrived with ONE HUNDRED AND FIFTY NEGROES from Virginia and Maryland, such as mechanics, house servants, cooks, washers and ironers, and field hands. I will receive during the season (every month) large supplies, exclusively from those States, and am determined to sell at prices to suit the times, for cash or approved city acceptances. They can be seen at my house, corner of Baronne and Gravier streets, New Orleans.

J. M. WILSON.

Arabian Bitters.

THESE BITTERS, the excellent effects of which have been duly appreciated by the public, and which are one of the cordials most in demand in coffeehouses, are for sale at the following places:

General Depot—F. SANCHO'S, 229 Old Levee, between St. Philip and Dumaine streets.

Also—At W. RAYMOND'S, 71 Camp street; at A. CALONGNE'S, corner Royal and Dumaine streets; and at J. J. LLAMBIAS'S, corner Spain and Casacalvo streets.

Mixed with water and sugared, the Arabian Bitters make a very pleasant and cool beverage.

RECEIVED per John Carver, from Bordeaux—30 boxes fruits in juice; 10 casks cognac champagne, J. Duconting; 30 barrels wine, red and white; 10 do red wine, for family use; 5 hogsheads. For sale by CHAUDET & NEE, 147 and 149 Royal st.

HAVANA HONEY—In store, for sale by E TROISGROS, 16 Customhouse st., bet Chartres and Old Levee sts.

WHITE HAVANA RUM—[illegible] pipes, in store, on consignment, for sale by E PLASSAN, 38 and 40 Old Levee st.

CHEESE—100 cases of 12 Holland Cheese; 3 casks Gruyere Cheese, first choice; landing ex ship Pequot, from Havre.

GREEN PEAS—75 cases Green Peas of Paris, landing ex ship Pequot, from Havre.

HOLLAND GIN—10 pipes Holland Gin, first quality, landing ex ship Pequot, from Havre; for sale by PIAGGIO & VIGGIA, Jr., Nos. 82 and 84 Old Levee st.

PRUNES, PRUNES—200 bbls. Dry Prunes; 200 half do do; 70 quarter do do; 135 cases (of 25 jars) do in jars; landing ex ship Rachel, from Bordeaux, and for sale by E. PLASSAN, 38 and 40 Old Levee st.

ALMONDS, PISTACHES, CITRON, &c.—36 barrels new shelled almonds; 100 pounds pistachos, 20 cases, 10 boxes each, new citron; 25 demijohns orange flower water, 2 do rose water—for sale by LANATA BROS. 9 and 11 Jefferson st.

Genuine Havana Cigars.

161,200 HAVANA CIGARS, just received per steamer Habana and Isabel, from Havana, comprising an assortment of half Regalia, Conchas, Londres, small Regalia and pressed, of the brands Intimidad, Cervantes, Ritica, Meridiana, Black Warrior, Perla del Rejecal, and other brands—for sale by CABALLERO & BASUALDO, 46 Old Levee, bet. Customhouse and Bienville sts.

HAVANA CIGARS—107,000 Londres, Media Regalia and Breves, of Intimidad, El Globo and Washington brands, landing from brig Chapman and steamship Star of the West, from Havana; for sale by E TROISGROS, 16 Customhouse st., between Chartres and Old Levee sts.

PULVERIZED CHARCOAL—50 hogsheads, to arrive per schooner R. W. Tull, from Philadelphia, for sale by T. LAMBERT, No. 52 (late 62) Magazine street

MISCELLANEOUS.

LAWS OF HEALTH.

LORD BYRON has expressed, in a few words, the instinctive and universal desire of mankind. He says: "Men's first desire is to be blest." He then wishes for long life. The habits and customs of society, and but too many occupations and pursuits are unfortunately opposed to health, which requires as its conditions, regular habits of exercise, both of the mind and the body, regular hours of rest and repose, fresh air, wholesome food and pure water. Of course these great blessings can only be enjoyed by a small portion of the human family, and of that portion too many neglect to turn their golden opportunity to account. In the absence of such opportunities, it becomes necessary to strengthen the system by the use of such hygeian preparations as harmonize with its condition and its requirements.

This fact the inhabitants of unhealthy regions of our country have long since discovered. The only question has been, "What shall we use?" To what source shall we look for the means of escaping sickness and extending [illegible] limit the lease of life?

It is certified by hundreds of witnesses of the highest standing and respectability in the United States, South and Central America, Mexico, the Empire of Brazil, islands of the Pacific, and other countries where HOSTETTER'S BITTERS are sold, that they are invaluable as a safeguard against the epidemics and endemics of every clime—a specific for weakness and general debility—a swift and certain cure for Dyspepsia, Liver Complaint, and every species of indigestion—an unfailing remedy for Intermittent Fever, Fever and Ague, and all kinds of periodical disorders—a means of immediate relief in Flux, Colics and Cholera maladies—a cure for Costiveness, a mild and safe invigorant and corroborant for delicate females—a good, anti-bilious alterative and tonic preparation for ordinary family purposes—a powerful restorative after the frame has been reduced and attenuated by sickness—an excellent appetizer as well as a strengthener of the digestive forces—a depurative of the blood and other fluids, and a general household remedy, desirable alike as a corrective and mild cathartic, and as an agreeable and wholesome stimulant.

DYSPEPSIA,

Or CHRONIC INDIGESTION, is the most painful and the most difficult to cure. It originates in a loss of tone in the stomach, or rather in the fibrous muscular lining of that organ, which becomes irritable and feeble, and does not secrete in sufficient quantity the gastric juices, which should dissolve the food. Dyspepsia is usually accompanied with more or less inflammation of the membrane which coats the interior of the stomach, and always with a decided irritability of the whole digestive operations.

Constipation or Costiveness

is not unfrequently a concomitant of Dyspepsia, although it sometimes exists independently of any serious derangement of the digestive functions. It is generally accompanied by headache or a feeling of fullness in the head and a partial obscuration of the memory and of the mental perceptions generally. As indigestion proceeds from a want of tone in the stomach, so Costiveness in many cases, proceeds from a lack of sensitiveness in the lining membrane which lines the intestines. The moderate cathartic action of Hostetter's Stomach Bitters is just what is required under such circumstances, and it is to be believed that any case of casual or habitual Constipation may be readily and radically cured by a bottle or two of the Bitters; or if taken occasionally by persons of costive habit, they will prevent the recurrence of this annoying complaint.

LIVER COMPLAINTS

and bilious diseases proceed either from want of activity in the liver, by which the flow of bile is reduced below the quality required by nature to qualify the blood, or from excessive action, causing an overflow of the bilious secretion into the stomach and bowels, or from a sympathetic derangement of the liver, consequent upon some disorder of the stomach.

In ordinary Liver Complaint the sufferer has an intermitting appetite, sometimes eating voraciously, and again loathing the sight of food, is drowsy, languid, disinclined to business, melancholy, and experiences a sensation of weariness and faintness, accompanied with violent palpitation of the heart, after the most trifling exertion. The irritation created by suppressed bile also frequently causes a hard, dry cough, known as the Liver Cough, together with nausea and vomiting. Space will not permit us to go into all the symptoms of Liver Complaint. Our object here is to point out the true preventive and remedy. Let persons who are of bilious habits, or who reside where bilious complaints are common, fortify their system, in advance, with Hostetter's Celebrated Stomach Bitters, which, acting through the stomach upon the liver, will surely preserve that important organ in vigorous health.

FEVERS

have been divided into two classes, malarious and contagious; but there can be little doubt that all epidemic fevers are caused and propagated by malaria or bad air. It has been doubted that Typhus and Scarlet fevers are malarious diseases, but this is a mere assumption, unsupported by proof. All the epidemic fevers unquestionably proceed from miasma or poisonous exhalations generated by the sun from rotten vegetable matter and foul water. It is a well known fact that whenever the axe has let light into the primeval forest, Fever and Ague and bilious remittent fevers are sure to get into the "clearing." The reason is obvious. The vegetable deposits of ages are suddenly unveiled to the sun, and from decomposed leaves and rotten wood a rich compost for the farmer's crops, but a poor soil for the health of his family—there goes up a noisome exhalation pregnant with disease and death.

The best evidence of the popularity of

HOSTETTER'S STOMACH BITTERS,

and their successful introduction everywhere, is the disposition frequently manifested to produce counterfeits. This has occasioned the proprietors much trouble and inconvenience, and to protect themselves they have been compelled to employ a traveling agent, whose exclusive business it is to ferret out injurious against, and to prosecute parties engaged in the counterfeiting of the Bitters. As an additional means of protection to the public, the proprietors have gone to the expense of procuring a new [illegible] engraved label, to which is appended a note of hand, in order to enable them to prosecute for a felony [illegible] who counterfeit it. Their only remedy, with the old label, was to obtain an injunction, which in some instances proved ineffectual in preventing the counterfeiting of it; but with their new label they are now thoroughly successful in protecting the public as well as themselves. Both the old and new label are now used—the old in order that former customers may feel secure, and at the same time fully understand the object of the adoption of the new one.

Hostetter's Celebrated Stomach Bitters.

A specific for Dyspepsia, Diarrhea, Dysentery, General Debility, Chills and Fever, Liver Complaint, Bilious Remittent Fevers, and the pains and weaknesses which [illegible] women in the first stage of life. They have been tested by a trial and a verdict. The trial has been the verdict has been rendered, and the Bitters are to-day more popular than ever. For these ailments they have [illegible] in existence, in this or any other country. It invigorates continues to thrive and increase in popularity with enormous [illegible], the victim of diarrhea or dysentery believes in it; the bilious sufferer does not let it pass; [illegible] have become the favorite invigorant ever compounded. Every one has faith in them.

Sold by druggists, grocers and dealers generally.

dec13 lm

Music! Music!! Music!!!

A. ELIE,

46 ... ROYAL STREET ... 46

HERZ & PLEYEL PIANOS.

AGENT

Of the Manufacture of H. HERZ, which received the medal of honor at the Universal exposition.

Sole Agent for the INSTRUMENTS OF SAX, HARMONIUMS AND HANDLE ORGANS; STRINGS OF ALL KINDS.

He has received by the late arrivals a large stock of Vocal and Instrumental Music; also, a number of superior Herz & Pleyel Pianos.

MUSIC. SOURDES & CHASSAIGNAC,

SUCCESSORS TO E. DEBOFF, No. 70 ... CHARTRES STREET ... No. 70

—IMPORTERS OF— Music and Musical Instruments.

SOLE agents for the celebrated PIANO FORTES of Henry Herz, to whom the grand medal was awarded at the Universal Exhibition of 1855. These Pianos were declared by the Jury of Exhibition of 1855 to be far superior to those of Erard and Pleyel.

French, German and American MUSIC constantly on hand at the store No. 70 Chartres street, between Bienville and Conti streets.

To Druggists and Planters

—IN— LOUISIANA, TEXAS, MISSISSIPPI, ALABAMA, &c. DRUGS AT WHOLESALE, CORNER NATCHEZ AND TCHOUPITOULAS STS.

RECEIVED lately—

[illegible] ounces French and American QUININE;
20 bbls. CASTOR OIL;
20 bbls. CAMPHOR;
20 do powdered ALUM;
20 bales SPONGES, various qualities;
20 do LINSEED;
20 do and ground and powdered MUSTARD;
[illegible] boxes Castile SOAP;
200 pounds MANNA in tears and other;
[illegible] do OPIUM;
20 boxes BORAX;
20 do SAGOU;
Select Gum Arabic Powder;
Licorice and Marsh Mallow Powders;
Extracts of Vanilla, French and Tilden Extracts, Jalap, do Hop do, Serpentaria do, Hemlock do, &c.; French Chemicals; Ergotin, Emetin, Veratrin, &c.

E. JOURDAN.

Dr. J. T. Beauregard,

Who has lately returned to the city, begs leave to inform his clients and the public generally that he has located his dental depot at the corner of Royal and St. Peter streets. He performs all sorts of surgical operations, from the setting of one tooth to the preparing of the entire set, with all the best approved improvements of the day. He guarantees all operations.

Removal and New Establishment.

DR. L. DUPERRON, Dentist, takes the liberty to inform the public and his friends that he has removed his dental rooms from No. 56 Royal street to the corner of Royal and Bienville streets, (entrance on Bienville street, No. 62.)

He has also opened in the same building, in partnership with Mr. F. E. CONSTANZI, a large Photographic Gallery, where pictures of all kinds, and got up in the best style, can be obtained at low prices, and in any weather. The public is invited to call and examine the specimens.

A. TAMBOURY. T. OLIVARI. E. DEFFES.

TAMBOURY, OLIVARI & CO., GENERAL COMMISSION MERCHANTS,

Importers of Wines, Brandies, Sardines, Sweet Oil &c. Depot of Chateau de Portets, Ledice, Marques, d'Arche, Guirand, &c.

97 ... ROYAL STREET ... 97

Between Conti and St. Louis streets, New Orleans.

Notice.

J. B. AVEQUIN, druggist and chemist, begs leave to inform planters in Louisiana and city and country physicians that the DRUG STORE he has just established in New Orleans, on St. Peter street, No. 58, between Royal and Bourbon streets, is now open. The Drugs have been recently prepared with the greatest care and are perfectly pure.

Physicians' prescriptions most carefully put up.

Building Material, Bricks, Fire-Wood

V. DEMORUELLE, DEALER,

At the Old Basin, corner Toulouse and Franklin.

HAS constantly on hand BUILDING MATERIAL, such as Lime, White and Yellow Sand, Cement, Plaster of Paris, Shingles, Laths, Staves. Also, English, French and American Fire-Bricks, and all kinds of Firewood.

Orders from the country promptly and carefully attended to.

CORAL AND JEWELRY, AT GREATLY REDUCED PRICE

P. RIVERA, corner of Royal and St. Peter streets, has just received from Italy a large lot of CORAL, which, to be used against sick headaches and complaints resulting from the too great abundance or impurities of the blood.

Received also a fine stock of FINE JEWELRY of every kind, RICH FANCY ARTICLES, WATCHES, DIAMONDS, etc. In order to sell the same rapidly, Mr. Rivera has reduced extraordinarily his scale of prices. He invites the public to visit his store.

GREAT SOUTHERN DEPOT.

CENTRAL COMMISSION HOUSE, Corner Royal and St. Ann sts.

DIRECT IMPORTATION from Paris of PATENT MEDICINES, CHEMICALS, DRUGS, &c.

The above has on hand, in the depository of an extensive assortment of all the French Patent Medicines, Chemicals, Drugs, &c., which are offered to Druggists, country merchants, and commission merchants having business connection with the neighboring States and Mexico.

LOUIS CASTEL, Agent, Great Southern Depot, corner Royal and St. Ann streets.

PAULIN DUREL, STATIONER, PRINTER AND BINDER, 37 Chartres street.

RESPECTFULLY informs his numerous friends, and the public in general, that he has just received, per steamer Star of the West, from New York, the following articles:

ENGLISH CASH BOXES—a superior article, very heavy.
NEW STYLE LETTER COPYING PRESSES.
PATENT METALLIC SLATES—new article for Schools, Offices, Banks, &c.
TRAVELING DESKS.
TRAVELING PORTFOLIOS—a large assortment.
TRAVELING PORTABLE PRESSES.
TRAVELING INKSTANDS—a large assortment.
SPALDING'S PREPARED GLUE, for Offices and family use.
COIN AND POST-OFFICE SCALES.
GOLD PENS—a splendid assortment.
ROGERS'S AND CROOKE'S PENKNIVES.

And many other articles too numerous to mention. The above articles will be sold at very low rates. Please call and examine.

PAULIN DUREL, 37 Chartres street.

HAVANA CIGARS—250,000 Havana Cigars, of the brands called Imperiales, Regalia Britanica, Regalia de Londres, Conchas, Half and Medium Regalias, of the brands Intimidad, Globo, Ritica, Cervantes, Nicotiana, Ingenuidad, Black Warrior, Washington, Meridiana, Perla del Rejecal, Soy Fiel and sundry others, all carefully selected and of direct importation. For sale by

CABALLERO & BASUALDO, 46 Old Levee, between Customhouse and Bienville sts

EDUCATION.

ACADEMY

Conti street, No. 124, between Dauphine and Burgundy streets.

THIS Academy, founded by Mr. G. Boyer, is about to resume, with the assistance of Mr. G. Lepretre, a graduate of the University of France, its 25th session. The establishment, which has always deserved its reputation, will be conducted on a much more extensive plan in all the branches with the assistance of the Professors.

A classical and commercial education will be imparted to the pupils, including the study of the ancient languages, to suit parents with whom private arrangements will be entered into either by Mr. Lepretre or Mr. Boyer. The pupils will be taught to use the instruments suitable to the study of Geodesy and Surveying.

Book-keeping being now an indispensable qualification, Mr. Lepretre will attend to a regular course, from 5 to 6 o'clock, P. M. A month begins must be paid in full. The classes open on the 1st of October.

FOUNDED 1844 ... INCORPORATED 1855.

NEW ORLEANS Female Collegiate Institute,

OR BOARDING AND DAY SCHOOL FOR YOUNG LADIES,

Under the Supervision of Madame ED. LOCQUET, No. 209 Camp Street, BETWEEN JULIA AND ST. JOSEPH STREETS.

THIS establishment, founded by Dr. and Mrs. Mc[illegible], whose high reputation has never been questioned, will commence its seventeenth session on MONDAY, the 17th of September.

Mme. ED. LOCQUET, assisted by her sister, Mme. FRANCOIS LOCQUET, will use her best endeavors to continue to merit the confidence reposed, for so many years, in her predecessors.

Professors of the highest talent are employed in all the branches, both useful and ornamental. Piano, Music and the study of the Solfege, will be taught exclusively by the Mmes. LOCQUET, whose reputation as professors of music has been so well appreciated by the numerous families who have favored them with their confidence.

The French language, the native tongue of these ladies, and the acquirement of which is now indispensable to a good education, is taught with the utmost care, and is spoken in the Institution. Young ladies will therefore find in their constant intercourse with these teachers every facility possible for perfecting themselves in this language.

This establishment, always so commodious and well ventilated, has recently been entirely renovated, with the utmost regard to the comfort and health of the pupils.

Mme. LOCQUET respectfully invites parents and families to call and visit her school, whose prospectuses, with all other information which may be desired, can be obtained.

Letters of inquiry will be promptly attended to by the Principal.

DAY AND BOARDING SCHOOL FOR YOUNG LADIES

Under the direction of MRS. CHARPAUX, At the corner of BAYOU and CLAIBORNE streets.

THIS Seminary, whose existence dates some twelve years back, has met with a success that proves, beyond all doubt, the capacity of those who have charge of it.

Determined to merit the confidence of parents, Mrs. Charpaux will spare no pains to make her Seminary equal to the best institutions of the kind in New Orleans, and in order to do this, she has employed the ablest teachers.

Madame Charpaux has purchased a large and airy edifice on one of the highest places of ground in the city, and the better to consult the health of her pupils, she has spacious and comfortable apartments built on purpose for school and sleeping rooms, through which there will be a constant circulation of air from many windows.

Great attention will be paid to the improvement of pupils in the French language. For this purpose, Madame Charpaux herself will give her undivided attention to this department of instruction.

The English and French languages, Geography, Arithmetic, and in short all the branches of a polite education, will be taught in the Seminary.

Music having become a most desirable branch of the education of young ladies, Mr. Charpaux, from the best musical society in Paris, and ex-artist of the Orleans Theatre, will devote all his time to the teaching music.

Madame Charpaux, in order to complete the education of her scholars, has opened a class in which will be taught all the useful and ornamental branches of needlework.

TERMS.

Boarders, (washing included)	$25 per month.	
Half Boarders	12	do
Day Scholars, highest class	8	do
Do do second do	6	do
Do do third do	5	do
Lessons on the Piano	8	do

Dancing and Drawing will be charged separately.

Madame Charpaux respectfully invites the parents of young ladies to give her a call.

Jefferson Academy,

53 ... BOURBON STREET, N. O. ... 53

Conducted by G. J. LORD.

THIS establishment, founded in 1850, has long held a high position in public opinion as one of the leading institutions in the South of the United States.

The plan comprises a general and extensive system of education. Pupils are admitted at six or seven years of age, and continue till they are prepared for their future pursuits in life. They are distributed into classes, according to their capacities and acquirements.

The premises are, perhaps, the best to be found in the city, with ample space for exercise and recreation, and every convenience for an institution of learning.

The Professors are gentlemen of talent, chosen with care. Good order reigns in the establishment, and strict attention is paid to the moral conduct and improvement of the pupils.

TERMS.

Per boarders, per month—payment in advance	[illegible]
Half boarders, per month	[illegible]
Day scholars, [illegible]	[illegible]
[illegible]	[illegible]

Instruction in the English and French languages, Writing, Arithmetic, Geography, History, Mathematics, &c., is comprehended under the above terms.

The following branches, as well as the above, are also taught, but the charges are made separately: Latin and Greek, Spanish, [illegible], Music, Drawing, Fencing, Dancing, Military Exercise.

The charges are from half past 8 till 3, and from half past 4 till 6 o'clock.

ST. LOUIS INSTITUTE FOR YOUNG LADIES,

Under the Direction of Mme. Deron, No. 273 Dauphin street.

For further information see the Prospectus at the establishment, or at the principal booksellers.

A LA SELLE ANGLAISE. GUILBAUX & GIEFERS SUCCESSORS TO T. DANFLOUS. HUNTING, RACING, MILITARY AND SIDE SADDLE MAKERS. NO. 121 & 123 ROYAL ST. NEW-ORLEANS.

SOUTHERN MANUFACTURE —OF— MILITARY EQUIPMENTS.

GUILBAUX & GIEFERS, 121 ... Royal street ... 123

GUILBAUX & GIEFERS inform their friends and the public that they are now ready to attend to all orders for Military Equipments of every description.

Also, through an arrangement with Mr. S. E. Phillips, of the late firm of Lacy & Co., of Philadelphia, they are authorized to receive orders for [illegible] in the best style, and will keep on hand a supply of the same for doctors, surgeons, [illegible], and other [illegible] of the most elegant description.

SOLE AGENCY OF THE CELEBRATED STACKER IRON-WORKS, TENNESSEE.

THE undersigned has constantly on hand a full assortment of Sugar Kettles, Grate Bars and Furnace Mouths, which he offers at the following rates:

Sugar Kettles, from 24 to 72 inches, $1.25 ⅌ inch.		
" " under 48 "	$1.00	"
" " under 48 "	75	"
Grate Bars	4 cents per pound.	

Furnace Mouths, $25, $30, and $60, according to size and pattern.

R. F. LA VILLEBEUVRE, Commission Merchant, No. 12 Union st.

Hemp and Cotton Thread Nets and Sweep-Nets.

PLANTERS and Fishermen by trade will find at the store of the undersigned, at the lowest market prices, an immense assortment of hemp and cotton thread Nets, of all sizes and shapes, with common and very small meshes for shrimps.

There is one of cotton thread nets of extraordinary length and size, which they themselves may order to suit, will please apply in advance to avoid even a few days' delay. The hemp nets are made from five to twenty-five feet deep and the bags as long as may be required.

P. LEVERRIER, 76 Chartres

Religious, Classic and Scientific Bookstore.

CHURCH ORNAMENTS—A LARGE VARIETY.

CH. GUERINEAU, Agent,

167 ... Corner Royal and Orleans sts. ... 167

RECEIVED per ships Nuremberg and Gottenberg, from Havre, a considerable quantity of goods, which are offered for sale on moderate terms.

20,000 volumes from the house of Marne and others. Dictionnaire Universelle des Sciences, des Lettres et des Arts, d'Histoire et de Géographie, by Bouillet.

Géographie Universelle, by Malte-Brun, 6 large illustrated vols	6 00
Les Trésors de Cornelius à Lapide, 4 vols	14 00
La Somme Théologique de St. Thomas, in Latin, 4 vols., $8, and in French, 3 vols	10 00
LaHarpe, Cours de Littérature, 3 large vols	4 00
Noel et de Laplace, 2 large vols	3 00
Dictionnaire de la Conversation à l'Usage de la Jeunesse, 10 vols	3 00
Cadet, by Louis Veuillot, 2 vols	2 00
Raspail, Histoire Naturelle de la Santé, 3 large vols	3 00
Raspail, Physiologie Végétale, 2 vols., and Atlas	3 00
La Révélation, Recherches Historiques sur l'origine et la propagation du mal en Europe, par Mgr. Gaume, 12 vols	14 00
Orfila, Médecine Légale, 4 vols., with engravings	9 00
Manuels—Roret, &c., &c.	

Commission, for France, of 5 to 10 per cent.

PELLEVOISIN BRANDY.

THE SOLE GENUINE.

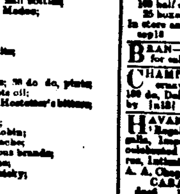

The undersigned is the agent of MR. PELLEVOISIN Aîné & Co., of Rochelle, for the sale of their very celebrated high flavored and high proof ROCHELLE BRANDY. He takes leave to advise the trade that he will have constantly on hand a good supply of this excellent Brandy, in store, in the U. S. BONDED WAREHOUSE, on the most liberal terms.

The COGNAC PELLEVOISIN was first imported into this city in 1852, and has of course always kept its good repute.

And also Agent for G. V. Renard & Co., Hivert, Jne., Henry Mounier, of Rochelle; and J. Faure & Co., of Cognac.

Orders for direct importation solicited and promptly attended to.

E. BAILLY BLANCHARD, Jr., 20 Old Levee street.

WALL PAPER.

ON hand, a splendid assortment of FRENCH and AMERICAN PAPER HANGINGS, of every description, and of the latest importation. For sale, on reasonable terms, by

FRANK NEWHALL, 60 Canal street, corner Old Levee, up stairs.

P. S.—Competent workmen sent to any part of the city or country.

O. H. GRAHAM & CO., 16 ... GRAVIER STREET ... 16

Between Camp and St. Charles. Importers of Foreign and Domestic DRY GOODS!

AGENTS FOR THE— York Street Flax-Spinning Company of Belfast.

RESPECTFULLY call the attention of the Trade to their very extensive stock, consisting of the following: Irish Linens, Linen Checks, Cambric Handkerchiefs, Printed Linen and Lawns, Linen Sheetings, Damasks, Napkins, Cloths, Towels, Pillowcase Linen, Hollands, Brown and Bleached Linens, Linen Shirts, White and Brown Linen Shirting, Bobbinets, Cotton Checks, Swiss Muslin, [illegible], Printed Muslin and Victoria Linen, Plain and [illegible], Lawns, &c., &c.

—ALSO—

IN BOND FOR THE MEXICAN MARKET.

Platillas, Britannias, Creas, Estopillas, Silesias, Ruanes, [illegible], Fancy Checks, Drillings, Osnaburgs, Towels, Lawns, Imperiales, Printed Muslin and [illegible] Brown Linens, [illegible], Shirts, &c.

Agents for Alexander's (of Glasgow) Ball and Spool Thread.

New Orleans, 12th December, 1860.

INSURANCE.

Louisiana State Mutual Insurance COMPANY.

OFFICE, No. 28 CAMP ST.

CAPITAL ... $301,800

E. CARRIERE	President.
AMEDEE LANDRY	Vice-President.
A. PICOLET	Secretary.

BOARD OF TRUSTEES:

Amedee Landry,	Octave Voorhies,	W. G. Robertson,
W. A. Gordon,	Theodore Lemanat,	Frank Bauer,
Alfred Dolhonde,	C. J. Bell,	[illegible]
John Gundy,	S. Berlocks,	[illegible]
J. Lagèse,	D. F. Lopez,	F. Reichard,
E. H. Harris,	G. Gevarre,	Chas. J. Leeds,
J. N. Robert,	J. M. Wagner,	J. O. McLearn,
A. D. Grieff,	[illegible]	[illegible]
Theodore Frois,	W. A. Kent,	Martin Frois,
J. B. Murison,	J. J. Zolly,	Wm. Crozat,
J. A. Bonnabel,	J. J. Herr,	W. B. Conger.

This Company insures against the perils of the Seas and Rivers, Loss and Damage by Fire, and all usual risks, at the current rates of premium.

New Orleans, 1st September, 1860.

Merchants' Mutual Insurance Co. OF NEW ORLEANS.

SIXTH ANNUAL STATEMENT.

In conformity with the requirements of their Charter the Company publish the following

STATEMENT:

Amount of premiums unearned on the 31st May, 1859 ... $[illegible]

Amount of premiums received during the year ending 31st May, 1860:

On Fire Risks ... $[illegible]
On River Risks ... [illegible]
On Marine Risks ... [illegible]

Total premiums ... $1,157,[illegible]

Less premiums not earned on 31st May, 1860 ... $[illegible]
Return Premiums ... [illegible]

Net earned premiums 31st May, 1860 ... $[illegible]

Losses paid during the year:

On Fire Risks ... $[illegible]
On Marine Risks ... [illegible]
On River Risks ... [illegible]

Ten per cent. returned, Reinsurances, Taxes and Expenses, less Interest ... [illegible]

Net Profits ... $[illegible]

Net earned Premiums ... $[illegible]
Less earned Premiums on which 10 per cent. has been returned ... [illegible]

Amount participating in profits ... $[illegible]

The company have the following assets:

Cash on hand ... $[illegible]
Bills Receivable for Premiums ... [illegible]
Invested in Notes secured by Mortgage or Pledge ... [illegible]
Bank Stocks and Mortgage Bonds ... [illegible]
Real Estate ... [illegible]
Due for Premiums in course of collection ... [illegible]

Less Interest payable on Scrip of 1858 and 1859 ... $[illegible]
Outstanding 6 per cent. on Scrip of 1859 ... [illegible]

Net assets ... $[illegible]

STATE OF LOUISIANA, Parish of Orleans, City of New Orleans.

Be it remembered that on this day, June 8, 1860, before me, undersigned, a Justice of the Peace in and for the parish aforesaid, personally appeared John Pemberton, President, and Charles Lebassier, Secretary, of the Merchants' Mutual Insurance Company of New Orleans, who, being duly sworn, according to law, did depose and say that the above statement is just and true, and a correct transcript from the books of said company.

JOHN PEMBERTON, President. CHAS. LEBASSIER, Secretary.

Sworn to and subscribed before me this day, June 8, 1860. ARTHUR SAUCIER, Third Justice of the Peace.

NEW ORLEANS, June 8th, 1860.

At a special meeting of the Board of Directors, held this day, it was resolved to declare a scrip dividend of 20 per cent. on the net earned premiums of the Company, for the year ending 31st May, 1860, for which certificates will be issued on and after the 1st of August next.

Also to pay, on and after the second Monday in July next, 6 per cent. on the scrip of 1858, and 6 per cent. interest on all outstanding scrips.

At a general meeting of the stockholders of the Company, held on the 2d of April, 1860, it was unanimously resolved that the profits resulting from the operations of the institution for the year ending 31st May, 1860, shall be applied to redeem, in whole or in part, the scrip of 1858, and that no scrip shall thereafter be redeemed until the capital of the Company shall have reached the sum of one million of dollars.

—DIRECTORS—

A. M. Hevian,	C. O. Nelson,
Geo. Connelly,	G. [illegible],
John Pemberton,	R. F. Shenrah,
[illegible]	[illegible]
[illegible]	E. Voorhies,
[illegible]	E. G. Vignaud.

Office of the Sun Mutual Insurance Co. OF NEW ORLEANS.

FOURTH ANNUAL STATEMENT.

NEW ORLEANS, January 11, 1860.

In conformity with the requirements of their Charter, THE SUN MUTUAL INSURANCE COMPANY publish the following statement:

Amount of premiums received for the year ending December 31, 1859 ... $[illegible]

Amount of unterminated risks, 31st December, 1858 ... [illegible]

Total amount of premiums for the year ending 31st December, 1859, viz.: ... [illegible]

For premiums on fire risks ... $[illegible]
For premiums on marine risks ... [illegible]
For premiums on river risks ... [illegible]

Less premiums on risks not terminated 31st December, 1859 ... [illegible]
Return premiums ... [illegible]

Net earned premiums for the year ending 31st December, 1859 ... [illegible]

Losses paid during same period, viz.:

On fire risks ... [illegible]
On marine risks ... [illegible]
On river risks ... [illegible]

Deduct discount, interest and savings, less reinsurances, expenses, &c. ... [illegible]

Net profits for the year ending 31st December, 1859 ... [illegible]

The Company have the following assets, viz.:

Invested in Bank Stocks and City Bonds ... [illegible]
Loans on pledge of Bank stock and City Bonds ... [illegible]
Bills receivable at short time for premiums ... [illegible]
Premiums in course of collection ... [illegible]
Scrip of sundry Insurance Companies ... [illegible]
Cash on hand ... [illegible]

Total amount of assets ... [illegible]

STATE OF LOUISIANA, PARISH OF ORLEANS, City of New Orleans.

Be it remembered, that, on this 12th day of January, 1860, before me, the subscriber, a Justice of the Peace in and for the city aforesaid, personally appeared Thomas Sloo, President, and James Edwards, Secretary, of the SUN MUTUAL INSURANCE COMPANY OF NEW ORLEANS, who, being duly sworn, deposed and said that the above statement is a true and correct transcript from the books of said Company.

THOMAS SLOO, President. JAS. EDWARDS, Secretary.

Sworn to and subscribed before me, this 12th day of January, 1860. D. F. MITCHELL, Second Justice of the Peace, Parish of Orleans.

The Board of Directors have resolved to pay an interest of SIX PER CENT. IN CASH on the outstanding Certificates of Profits to the holders thereof, or their legal representatives, on and after the 13th of February next. Also, to declare a dividend of FORTY PER CENT. (40 per cent.) on the net earned premiums of the Company, for the year ending the 31st December, 1859, which Certificates will be issued on the 13th February next.

The Directors, after reserving ONE MILLION OF DOLLARS of profits, have further resolved that all the outstanding Certificates of Profits of the issue of the year 1857 be redeemed and paid to the holders thereof, or their legal representatives, on and after the 13th day of February next. The Certificates to be produced at the time of payment, for cancellation, and interest on same to cease after the 31st December, 1859.

THOMAS SLOO, President. JAMES D. DENEGRE, Vice-President. JAMES EDWARDS, Secretary.

—DIRECTORS—

James D. Denegre,	P. J. Hart,
A. D. Kelly,	[illegible]
Hugh Wilson,	[illegible]
[illegible]	[illegible]
Henry Renshaw,	John G. Gaines,
A. G. Thornhill,	Thomas Sloo.

Home Mutual Insurance Company OF NEW ORLEANS.

The following statement of the affairs of this Company is published in conformity with the requirements of their charter:

Amount of premiums for the year ending 31st December, 1859 ... $[illegible]

Amount of unterminated risks, 31st December, 1858 ... [illegible]

Total amount of premiums for year ending 31st December, 1859 ... [illegible]

Viz.—For premiums on Fire Risks ... $[illegible]
For premiums on River Risks ... [illegible]
For premiums Marine Risks ... 111,[illegible]

Less premiums on risks not terminated on 31st Dec., 1859 ... [illegible]
Return premiums ... [illegible]

Net earned premiums for year ending 31st December, 1859 ... [illegible]

Losses during the same period, viz.:

On Fire Risks ... [illegible]
On River Risks ... [illegible]
On Marine Risks ... [illegible]

Re-insurances, expenses, interest on scrip issued, etc., less interest, discount, etc. ... [illegible]

Net earned profits for the year ending 31st December, 1859 ... $[illegible]

The Company have the following assets, viz.:

Invested in Bank Stocks, City and Mortgage Bonds ... [illegible]
Loaned on pledge of Bank Stocks and City Bonds ... [illegible]
Invested in Real Estate, (office 76 Camp street) ... [illegible]
Bills receivable at short time, for premiums earned ... [illegible]
Due for Premiums in course of collection ... [illegible]
Cash on hand ... [illegible]

Total amount of assets ... $1,[illegible]

STATE OF LOUISIANA, Parish of Orleans, City of New Orleans.

Be it remembered that on the 16th of January, 1860, before me, a Justice of the Peace in and for the city aforesaid, personally appeared Alexander Brother, President, and James H. Wheeler, Secretary, of the Home Mutual Insurance Company of New Orleans, who, being duly sworn, according to law, did depose and say that the above statement is just and true, and a correct transcript from the books of said Company.

A. BROTHER, President. JAMES H. WHEELER, Secretary.

Sworn to and subscribed before me, this 16th of January, 1860. D. F. MITCHELL, Second Justice of the Peace, Parish of Orleans.

The Board of Trustees have resolved to pay an interest of SIX per cent. in cash, on all the outstanding certificates of profits to the holders thereof, or their representatives, on and after the 13th of February next. Also, to declare a dividend of THIRTY-EIGHT per cent. (38 per cent.) on the net earned premiums of the Company for the year ending the 31st December, 1859, of which certificates will be issued on and after the 13th of March next.

The Trustees, after reserving ONE MILLION OF DOLLARS of profits, have further resolved that all the outstanding certificates of profits of the issue of the year 1856 be redeemed and paid to the holders thereof, or their legal representatives, on and after the 13th of February next. The certificates to be produced at the time of payment for cancellation, and interest on same to cease after the 31st December, 1859.

The Company continue to insure against the perils of the Sea, Rivers, and loss or damage by Fire, at the current rates of premium. Office, No. 76 Camp street.

ALEXANDER BROTHER, President. JOHN S. SHAW, Vice-President. JAMES H. WHEELER, Secretary.

—TRUSTEES—

John R. Shaw,	B. L. Levy,	W. L. Lenier,
Jas. A. Stevenson,	[illegible]	Philip A. Shaw,
Edward Nalle,	[illegible]	J. Whitney, Jr.,
Ellis Feale,	John Hall,	Alex. R. Dyas,
J. P. Harrison,	John McShaney,	Wm. A. Avery,
Joseph Hooy,	Thomas Greenfield,	J. R. Jamison,
L. C. D. [illegible]	Edward Hobart,	Jno. H. Redenberg,
Geo. O. Prevost,	Albert Fulger,	A. G. Kennett,
Alfred Moulton,	John Gregg,	J. K. Converse,
W. C. Tompkins,	John G. Goodrich,	James L. Dent,
L. B. C. Wood,	Perry Nugent,	

New Orleans, January 11, 1860.

Hope Insurance Company of New Orleans.

Office, corner of Canal and Exchange Place.

NEW ORLEANS, August 6th, 1860.

AT a general meeting of the Board of Directors, held this day, it was resolved, That on and after this date, a return of FIFTEEN PER CENT. be made on all premiums to parties insuring in this Company.

The above RETURN PREMIUM OF FIFTEEN PER CENT. will be PAID IN CASH, this Company issuing no scrip.

H. PEYCHAUD, President. E. PLASSAN, Vice-President. LOUIS BARNETT, Secretary.

DIRECTORS.

S. Plasson,	Pres. H. Blake,
C. H. Kerales,	E. Mestre,
A. Lafosse,	Paul Genyronne,
F. Malochée,	J. Moreno, Jr.,
	H. Peychaud.

New Orleans Mutual Insurance Co.

111 ... CANAL STREET ... 111

CAPITAL SUBSCRIBED ... $611,[illegible]

DIRECTORS.

Alphonse Miltenberger,	[illegible]
A. Rochereau,	[illegible]
F. M. Wright,	[illegible]
[illegible]	[illegible]
A. Bienvenu,	[illegible]
J. M. Bonnabel,	J. Darby,

This company, successor to the New Orleans Insurance Company, insure against the loss and damage by fire, the perils of the seas and rivers, at the current rates of premium.

nov22

J. TUYES, President. J. W. HINCKS, Secretary.

WHISKY—100 bbls. Rectified; for sale by GABRIEL PASCAL, No. 97 Old Levee st.

nov20

Crescent Mutual Insurance Company.

Annual Statement of the affairs of the Crescent Mutual Insurance Company, for the year ending 30th September, 1860:

Total amount of Premiums for the year ending 30th September, 1860 ... $[illegible]

Premiums on Fire Risks ... [illegible]
Premiums on Marine Risks ... [illegible]
Premiums on River Risks ... [illegible]

Less Premiums on Risks not terminated on 30th Sept., 1860 ... [illegible]
For return Premiums ... [illegible]

Amount of Premiums earned ... $[illegible]

Loss paid during same period, viz.:

On Fire Risks ... [illegible]
On Marine Risks ... [illegible]
On River Risks ... [illegible]

Fifteen per cent. returned ... [illegible]
Reinsurance, Expenses, &c. ... [illegible]

Net earned Profits for the year ending 30th September, 1860 ... $[illegible]

Net earned Premiums as above ... [illegible]
Less Premiums on which 15 per cent. have been returned ... [illegible]

Amount participating in Profits ... $[illegible]

The Company have the following assets, viz:

Bills receivable at short date for Premiums ... [illegible]
Due for Premiums in course of collection ... [illegible]
Invested in Notes secured by mortgage on Real Estate worth double the amount due thereon ... [illegible]
Invested in Notes secured by pledge on Bank Stocks ... [illegible]
Scrips of Mutual Insurance Companies ... [illegible]
Cash on hand ... [illegible]
Balance of Subscription Notes ... [illegible]

Total amount of Assets ... $[illegible]

STATE OF LOUISIANA, Parish of Orleans, City of New Orleans.

Be it remembered that on this 8th day of October, 1860, before me, the subscriber, Justice of the Peace in and for the city aforesaid, personally appeared J. TUYES, President, and J. W. HINCKS, Secretary, of the NEW ORLEANS MUTUAL INSURANCE COMPANY, of New Orleans, who, being duly sworn according to law, do depose and say that the above accounts are just and true, and a correct transcript from the books of said Company.

J. TUYES, President. J. W. HINCKS, Secretary.

Sworn to and subscribed, before me, this day, October 8, 1860. ARTHUR SAUCIER, Third Justice of the Peace for the Parish of Orleans.

At a meeting of the Board of Directors, held on the 8th instant, it was resolved to declare a dividend of TWENTY PER CENT. (20 per cent.) on the Net Earned Premiums of the Company for the year ending on the 30th September, 1860, for which Certificates will be issued on and after the 1st December next. And also, in accordance with Article 14th of the Charter, to pay in cash, on and after 10th instant, to the original subscribers, an interest at the rate of 8 per cent. per annum on premiums, paid by them and credited on their subscription notes.

J. TUYES, President. J. W. HINCKS, Secretary.

—DIRECTORS—

Alphonse Miltenberger,	A. Rochereau,
G. W. Babcock,	J. M. Bonnabel,
O. Leaux,	[illegible]
R. M. Davis,	[illegible]
J. B. Gribble,	[illegible]
A. Reichard,	[illegible]

Crescent Mutual Insurance Company.

PURSUANT with the requirements of their Charter, the CRESCENT MUTUAL INSURANCE COMPANY make the following statement, viz:

Amount of Premiums for the year ending 30th of June, 1860 ... $1,057,[illegible]

Premiums on Fire Risks ... [illegible]
" Marine " ... [illegible]
" River " ... [illegible]
" Life " ... [illegible]

Amount of Earned Premiums for the year ending 30th June, 1860 ... [illegible]

Losses paid during same period, viz.:

On Fire Risks ... [illegible]
On Marine Risks ... [illegible]
On River Risks ... [illegible]

Deduct for interest, discount, contingent fund, &c. ... [illegible]
Less General Expenses and Reinsurance ... [illegible]

Net Profits ... $[illegible]

The Company have the following Assets, viz:

Bills Receivable, being Loans on Bond and Mortgage ... [illegible]
Bills Receivable, Loans on Pledge of Bank and Public Stocks ... [illegible]
Bills Receivable, Premium Notes ... [illegible]
Due for Premiums and in course of collection ... [illegible]
Real Estate ... [illegible]
[illegible] Bank Stock ... [illegible]
[illegible] Consolidated six per cent. City Bonds ... [illegible]
[illegible] City six per cent. Bonds issued to Railroad Companies ... [illegible]
Cash ... [illegible]

STATE OF LOUISIANA, Parish of Orleans, City of New Orleans.

Be it remembered that on the 24th of July, 1860, before me, the undersigned, a Justice of the Peace in and for the city aforesaid, personally appeared THOMAS A. ADAMS, President of the Crescent Mutual Insurance Company, of New Orleans, who, being duly sworn, according to law, did depose and say that the foregoing statement is just and true, and a correct transcript from the books of said Company.

THOMAS A. ADAMS, President.

Sworn to and subscribed before me the 24th July, 1860. D. F. MITCHELL, Sec. J. P.

The Board of Trustees have resolved to pay an interest of SIX PER CENT. in cash on all the outstanding certificates of Profits to the holders thereof, or their legal representatives, on and after the SECOND MONDAY IN AUGUST proximo.

Also, to declare a dividend of THIRTY PER CENT. (30 per cent.) on the net earned premiums of the Company for the year ending the 30th June, 1860, for which certificates will be issued on and after the first day of October next.

And resolved further, that after reserving over One Million of Dollars of Profits, all the outstanding certificates of the issue of the year 1857 be redeemed on and after the SECOND MONDAY IN AUGUST proximo—interest to cease from 30th June ult.

—TRUSTEES—

Samuel Bell,	G. W. Carroll,	A. Heine,
John Watt,	P. Avendano,	Cornelius Fellowes,
[illegible]	Samuel Smith,	James Turner,
C. H. Ledbetter,	John D. Bein,	H. Gillis,
R. S. Sumner,	R. W. Rankin,	R. R. Bowman,
H. M. Wright,	P. Simms,	W. B. Tullis,
C. S. Hawkins,	F. B. Strong,	J. J. Noble,
Spencer Cornell,	Thos Henderson,	John C. Burrill,
H. Fellows,	Adam Giffen,	Alex. Dullil,
G. A. Kennedy,	J. J. Ferren,	Moses Greenwood,
W. G. Robinson,	John F. Caldwell,	

THIRD ANNUAL STATEMENT OF THE HOPE INSURANCE COMPANY OF NEW ORLEANS,

Office, corner of Canal street and Exchange Alley.

IN conformity with the requirements of their Charter, the Hope Insurance Company of New Orleans make the following statement:

Amount of premiums received for the year ending April 30, 1860 ... $121,[illegible]

Amount of unterminated risks, April 30, 1859 ... [illegible]

Premiums on Fire Risks ... [illegible]
" Marine do ... [illegible]
" River do ... [illegible]

Less Premiums on Risks not terminated ... [illegible]
Return Premiums ... [illegible]

Amount of earned Premiums for the year ending as above ... [illegible]

Losses paid during the same period:

On Fire Risks ... [illegible]
On Marine Risks ... [illegible]
On River Risks ... [illegible]

15 per cent. returned to parties insured ... [illegible]
Expenses ... [illegible]
Re-insurance, less interest ... [illegible]

Net Profits ... [illegible]

The Company have the following assets:

Bank Notes ... [illegible]
Invested in Notes secured by Mortgage on Real Estate worth double the amount loaned thereon ... [illegible]
Bills Receivable on Pledge ... [illegible]
[illegible] at short date for [illegible] ... [illegible]
Bank Stock, cost ... [illegible]
Due for Premiums in course of collection ... [illegible]
Cash on hand ... [illegible]

STATE OF LOUISIANA, Parish of Orleans, City of New Orleans.

Be it remembered that on this ninth day of May, 1860, before me, the undersigned, a Justice of the Peace in and for the city aforesaid, personally appeared Henry Peychaud, President, and Louis Barnett, Secretary, of the Hope Insurance Company of New Orleans, who, being duly sworn according to law, did depose and say that the foregoing accounts are just and true and a correct transcript from the books of said company.

H. PEYCHAUD, President. LOUIS BARNETT, Secretary.

Sworn to and subscribed before me this ninth day of May, 1860. ARTHUR SAUCIER, Third Justice of the Peace for the Parish of Orleans.

The Board of Directors have this day declared a cash dividend of thirty per cent., on the capital paid in of this Company, out of the net earnings of the year ending on the 30th April, 1860, payable in accordance with Article Twelfth of the Charter of said Company, to-wit:

Ten per cent. on the amount paid in, payable on demand to the stockholders or their legal representatives on and after the 20th instant, and the balance to be credited as an installment on the unpaid stock notes.

H. PEYCHAUD, President. E. PLASSAN, Vice-President. LOUIS BARNETT, Secretary.

DIRECTORS:

S. Plasson,	A. Lafosse,	F. Malochée,
C. H. Kerales,	Pres. H. Blake,	E. Mestre,
P. Genyronne,	F. Moreno,	H. Peychaud.

OPENING OF NEW GOODS.

RILLIEUX & REGGIO,

190 ... BOURBON STREET ... 190

WE have received from Paris and New York an extensive assortment of AUTUMN and SPRING GOODS, comprising in part:

Colored English barege, double jupes and flounced;
French barege and Grenadine dresses;
Plain and printed de laines, latest style;
Colored Scotch merinos, French and English ditto;
French cashmere, printed merinos and cashmeres;
Colored and black reps;
Ottoman velvet, printed velvet;
Woolen dress foulard, Valencias, rich 5-4 tartans;
Woolen 3-4 and 5-4 grisaille, colored chaly;
Woolen alcamia, colored alpacas;
Colored foulard, colored Scotch and plain taffetas;
Black and colored Neapolitan gros de naples;
Black gros de Rhin, 7-4 black shawl taffetas;
Colored and black shawl bareges;
Colored and black Grenadine shawls;
Colored moliant, cashmere and black-edged shawls;
English tissue shawls;
Scotch and colored black merino shawls;
Embroidered jaconet and muslin sets;
Valencia sets, embroidered jaconet and muslin collars;
Valencia collars, black crape collars;
Mourning handkerchiefs, hemmed handkerchiefs;
Embroidered and hemstitched handkerchiefs;
Black valletinos, black and colored barege veils;
Colored and black Grenadine veils;
Checked cloaks, 4-4 Irish linens;
Pillow case linen, 6-4, 10-4, 12-4 and 13-4 linen sheetings;
7-4, 9-4, 10-4, 12-4 and 13-4 bleached and brown cottons, bleached, brown and grey Canton flannels;
Bleached and brown hose; merino and black silk hose;
grey French hose; bleached and brown half hose; white and grey merino half hose; youths' bleached and brown half hose; girls' bleached and brown hose; men, women and children's cassimere and merino shirts, chemises and drawers; woolen and silk curtain damask; bleached cotton damask; plain and figured furniture prints, blue American and English prints; French dress prints; American and English prints; 13-4 Canton flannel blankets, ladies' 12-4 cradle, woolen and Canton flannel blankets; black and colored cloths; black, plaid and double cloths; black and fancy cassimeres; tweeds; Kentucky jeans; denims; shirting stripes;
Black and colored Jouvin gloves;
Silk and cotton umbrellas, on tool can;
Bayeux, Scotch thread and silk gloves; children's gloves;
Damask and blue striped table sets;
Blue striped towels; Huckaback; damask towels;
Table napkins, furniture muslin;
8-4 and 10-4 Jacquard muslin;
Embroidered muslin curtains; embroidered bobbinet do;
12-4 quilts, cradle blankets.

A complete assortment of mourning goods, English mourning, 6-4, 6-4, 7-4 and 8-4 black barege, crape, genuine Cologne water, Florida water, orange flower water, feather pillows, mattress trimmings, &c.

French Millinery Goods.

JUST received from Europe a complete and well-selected assortment of New and Fashionable Goods, such as—

VELVET and SILK BONNETS,
GARIBALDI HATS,
FLOWERS and FEATHERS,
BONNET SILKS and VELVETS,
RIBBONS, of all kinds,
SILK, KID and WOOLEN GLOVES,
PARASOLS and UMBRELLAS,
SILK and LINEN LACES,
EMBROIDERIES,
SILK and LINEN HANDKERCHIEFS,
SILK and CHENILLE HEAD-DRESSES,
BRIDAL WREATHS,
HIGH GUIPURE VEILS,
BLONDS and QUILLINGS,
ILLUSIONS and TARLETONS,
BOYS and YOUTHS' CAPS.

Also a general assortment of NEW STYLE STRAW GOODS for Ladies, Girls and Boys, for sale at very low prices, by J. DERBES, Jr., 40 Chartres street.

NEW [illegible]—25 barrels Brazil Nuts; 20 do Filberts; 25 do English Walnuts; 20 do Marbelnut Almonds; 20 do Soft-shelled do; just received and for sale by E. J. HART & CO., 77 and 79 Tchoupitoulas st

AUCTION SALES.

Damaged Clothing, Hats, Boots, &c.

BY G. LEAUMONT, [illegible]

MONDAY, 31st inst., at 10 o'clock, A. M., will be sold, at the [illegible], for account of whom it may concern—5 cases of assorted Winter Clothing.

—ALSO—

1 cases of Men and Boys' assorted Hats. The whole damaged on board of ship Liberty, from New York. Terms cash.

New Year's and Christmas Presents—An Extensive and Splendid Invoice of Fine Gold Jewelry, Diamonds, Precious Stones, &c., at Auction.

BY N. VIGNIE, Auctioneer.

THURSDAY, 20th December, 1860, at 11 o'clock, A. M., and the following days, will be sold, at the corner of Conti street and Exchange Alley, without reserve—

A RICH AND GENERAL ASSORTMENT OF SELECTED FINE JEWELRY, comprising only the finest description of imported Jewelry, such as Ladies' full sets, half sets; Misses' and Children's sets; Earrings; Round Pins; Gents' Scarf Pins; Sleeve Buttons; rich Bracelets, Necklaces, Ladies and Gents' Watches and Chains, Chatelaines, and a beautiful and large assortment of fine diamond-set Ladies' Watches; enameled and engraved Watches of the best makers and descriptions; Medallions, Lockets, Finger Rings, and sundry articles too tedious to enumerate.

Terms—No delivery before payment.

Drug Store at Auction.

BY N. VIGNIE, Auctioneer.

MONDAY, 31st December, 1860, at 11 o'clock, A. M., will be sold, at No. 30 Louisa street, between Old Levee and Moreau streets, in front of Washington Market, Third District—

The contents of said Drug Store, consisting in Drugs, Medicines, Scales, Counters, &c. The whole will be sold at wholesale or retail, at the convenience of purchasers.

Rare Chance for Purchasing a Fine Family Barouche and Family Horse.

BY N. VIGNIE, Auctioneer.

MONDAY, December 31, 1860, at 1 o'clock, will be sold in front of my office, corner of Conti street and Exchange alley—

A very fine family Barouche, Horse and Harness. The horse is warranted sound and gentle. Sale positive and without limit. Terms cash.

Dry Goods! Dry Goods!

BY CHAS. E. FORSTALL, Auctioneer. Office, No. 90 Exchange Alley.

WILL be sold on MONDAY, 31st December, 1860, at 10 o'clock, at my office, No. 90 Exchange Alley—

The balance of the Stock in Trade of a Dry Goods Store.

—ALSO— A lot of Household Furniture. Terms cash.

704 Barrels Extra Flour.

BY D. E. MORPHY, Auctioneer.

THIS DAY, (Saturday) 29th December, 1860, at 11 o'clock, A. M., will be sold, on the Levee, First District, between Poydras and Lafayette streets, for account of whom it may concern—

410 barrels Flour, Southern Mills, Extra. 294 do do Epicurean do. Slightly damaged, and landing ex steamboat Peytona. Terms cash.

Schooner Clifton.

BY D. E. MORPHY, Auctioneer.

SATURDAY, the 5th January, 1861, at 12 o'clock, M., will be sold, in the St. Charles Hotel—

The schooner CLIFTON, 20 tons burthen, as she now lies opposite Post No. 19, Second District. Terms cash.

Family Mess Beef,

BY D. E. MORPHY, Auctioneer.

SATURDAY, the 29th December, 1860, at 12 o'clock, M., will be sold at No. 81 Magazine street, for account of whom it may concern—

150 barrels and half barrels Family Mess Beef; 78 bbls do and quarter do Extra Sugar-Cured Family Mess Beef, damaged per steamer Tecumseh, and reshipped per steamer Ohio Belle to this port. Terms cash.

Extensive Stock of Groceries, &c.

BY D. E. MORPHY, Auctioneer.

MONDAY, the 31st December, 1860, at 10 o'clock, A. M., will be sold, for account of whom it may concern, at No. 56 New Levee street—

The entire Stock of Mr. D. Morgan, grocer, which has been more or less damaged by water at the late fire on the premises. Terms cash.

CAUTION.

PURCHASERS SHOULD BE CAREFUL IN PURCHASING THE VALLEY WHISKEY TO SEE THAT IT IS

DALY'S AROMATIC VALLEY WHISKEY

WITH THE SIGNATURE OF Wm. H. Daly ON THE LABEL. ALL OTHERS ARE AN IMITATION AND A COUNTERFEIT OF THE ABOVE WHISKEY.

WM. H. DALY, SOLE PROPRIETOR, 10 SOUTH WILLIAM ST. NEW YORK.

E. J. HART & CO., 77 and 79 Tchoupitoulas st.
HORTON, MOBBY & CO., 12 New Levee and 12 Tchoupitoulas st.
EDWARD CONNERY, 3 Front and 10 Fulton st.

For sale in New Orleans:

PINCKARD, STEELE & CO., Corner Gravier and Tchoupitoulas sts.
QUEYROUZE & LANGSDORFF, 13 and 15 St. Louis st.
H. BLOCK & CO., 30 Common and 48 Canal st.
THOMPSON & BARNS, 23 and 25 Common st.
BISCOE, SIMS & CO., 15, 17 and 19 New Levee st.
EATON & BETTERTON, Corner New Levee, Common and Fulton sts.
WM. A. VIOLETT & CO., 43 and 45 New Levee st.
WOODMAN & BEMENT, Corner Magazine and Common sts.
J. WRIGHT & CO., 21 and 151 Chartres st.
E. S. WHEELOCK & CO., 46 Magazine st.
G. H. MORRISON & CO., 12 Magazine st.

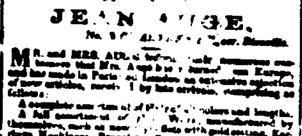

JEAN AUGE,

No. [illegible]

MR. and MRS. AUGE [illegible] their numerous customers that Mrs. Auge [illegible] from Europe, and has made in Paris [illegible] London an extensive assortment of new articles, such [illegible] as follows:

A complete assortment of [illegible] Chignons [illegible] and lengths.

A full assortment of [illegible] Wigs, manufactured by themselves, [illegible] Bandeaux, Curls, Watch Chains, Family [illegible], &c.

A complete variety of Ladies' and Gentlemen's Wigs, Head bands, Plaits [illegible] Plaits on Combs. The special attention of connoisseurs is called to the above articles, the [illegible] ever produced [illegible].

Perfumery, from the houses of Lubin, Violet, Pinaud, [illegible].

Double button Jouvin Gloves.

Swedish Gloves with two buttons, a [illegible] pair.

Shell Combs of all sizes.

Rich Fans of the latest styles.

Ball and Opera Sets.

New Flower, Chenille, Velvet, Ribbon and Velvet Head Dresses.

Their Pearl White and their Compound for straightening and beautifying the hair, so favorably known to the public, are again recommended to the public.

Hair-dressing and Manufacturing Saloon up stairs, under the management of the best European artists.

Ladies' Private Hair-dressing Saloon.

Lessons in Hair-dressing, under the special management of Mr. Auge.

CIGARS! CIGARS!

AMATEURS will always find on hand the well known marks: INGENUIDAD, MERIDIANA, REDOWA, FLOR DE PUJADAS, CABAROA, WASHINGTON, PARTAGAS, FLOR DE SANCHO, DOS HERMANOS, MAZO HABANO, KNOW-SOME THING, &c., at the lowest prices.

F. PRATS & CO., 20 Commercial Place

GREAT REDUCTION —IN— PAPER-HANGING.

HENRY HABERT, successor to F. Delcroix, on Chartres street, No. 160, between Conti and St. Louis streets, being desirous of selling off his stock of PAPER-HANGING, too large for the season, offers the same AT COST. Let purchasers call and judge for themselves.

Now opening, a splendid selection of Papers from the manufactories of DELICOURT, GILLOUX, MERY, JOUANNY, and other celebrated houses.

Gilt Enameled Paper, 75c. and upwards.

Gilded Paper, guaranteed French, 25c. and upwards.

Velvet Trimmings, $2 and upwards.

Medallions—marble, agate, wood of every description; Gilding Ornaments, Box Tops, Rugs, &c., &c.

The services of skillful workmen have been secured by Mr. Habert.

GLOVES—50 per cent. deduction—Ladies' Berwick, [illegible] pair; Gents' do, 30 do; Beaver Manchettes, 75 cents; Woolen Gloves, of all descriptions, for ladies and gents, at 50 cents; Woolen Manchettes, at 25 cents. For sale by LION & ANDREE, corner Royal and Bienville sts.

IN STORE—10 bales regular corks, half fine; 10 do do, No. 7, fine; 10 do pointed do, half fine; 150 boxes absynth, Ed. Pernod; 20 do kirsch, Sauvajol & Brunston and Ed. Pernod; 2 quarter pipes Lyons casks; 5 pipes Holland gin, Boomsack brand; 5 do Havana rum; 1 do St. Croix rum; 50 barrels Louisiana rum; 200 do Fulkner rye, Monongahela and Bourbon whisky; 150 do domestic gin; 50 do quarter pipes imitation brandy. For sale by X. LAMBERT, No. 52 (old No. 62) Magazine street.

HALIBUT FINS—75 kits halibut fins, just received and for sale by E. J. HART & CO., 77 and 79 Tchoupitoulas street

LANDING ex ship George W. Bourne, from Bordeaux—16 casks Family Claret; 16 do Haut Sauternes; 10 boxes Longueville Wine; 10 do Chateau Larose; 20 do Chateau Lafite; 10 do Giscours; 10 do Haut Barsac; for sale by E. DECHAMPS, No. 20 St. Louis st.

SUNDRIES IN STORE—

150 casks St. Julien wine; 75 do sup. St. Lambert;
75 do Chateau Larose; 20 do Haut Sauternes;
100 boxes Haut Sauternes;
20 do do 24 half bottles;
[illegible] do Chateau St. Julien Medoc;
20 do Chateau Margaux;
[illegible] do St. Julien Medoc (do.);
100 do brandy prunes;
[illegible] do assorted brandy fruits;
20 do brandy cherries;
[illegible] do Muscat wine;
100 baskets champagne, quarts; 30 do do, pints;
[illegible] boxes vermouth; 50 do, olive oil;
12 boxes kirschwasser; 25 do Hostetter's bitters;
15 do schnapps;
[illegible] baskets anisette, Lafourie;
10 quarter pipes cognac, J. Robin;
15 do do, do do;
25 eighth do do, various brands;
25 bbls. very old Madeira wine;
20 do very old Bourbon whisky;
[illegible] puncheons Jamaica rum;
[illegible] hhd. Port wine.

For sale by E. DECHAMP, 20 St. [illegible]

LANDING ex ship Nuremberg, from Havre—[illegible] fresh Lyons sausages; 20 Brie cheeses; 20 Neufchatel cheeses; 20 do Roquefort do; 20 baskets [illegible] for sale by CAMILLE LACOSTE, No. 200 Royal street, cor. of Dumaine.

LANDING ex ship Senator Hess and [illegible] from Havana—100 cases [illegible] 200 cases [illegible] choice boxes of [illegible] cases choicest for sale by DUNTZE & CO., corner Royal and Conti sts

OLIVE OIL—200 baskets olive oil, Bauer Flegeul, quarts; 200 do do, Jas Plagniol, pints; 200 do do, quarts; 300 do do, A. Conte, [illegible], landing ex ship [illegible], and for sale by LANATA BROS., 9 and 11 Jefferson st.

LANDING ex ship Rachel, from Bordeaux—20 cases Family Claret; 10 do Haut Sauternes; [illegible] 25 boxes Haut Sauterne; 20 do Chateau Margaux; 20 do Chateau St. Julien; 20 do [illegible]; 30 do Brandy Apricots; 20 do Brandy Peaches; for sale by E. DECHAMPS, No. 20 St. Louis st.

SALE WITHOUT RESERVE.

29 Cases Men's Hats,

BY E. ROGER & CO., Auctioneers.

SATURDAY, 29th December, will be sold, at 10 o'clock, at their salesrooms, Nos. 45 and 47 Old Levee street—

29 cases Men and Boys' Hats, comprising a select assortment of fresh and fashionable goods. Terms at sale.

SALE WITHOUT RESERVE.

150 Cases Boots, Shoes and Brogans. 100 Lots Ready-made Clothing. 100 Dozen American Shirts.

BY E. ROGER & CO., Auctioneers.

SATURDAY, 29th December, will be sold, at 10 o'clock, at their salesrooms, Nos. 45 and 47 Old Levee street—

150 cases Boots, Shoes and Brogans.

—ALSO— 100 Lots Ready-made Clothing.

—AND— 100 dozen American Shirts.

Terms at sale.

DAMAGED DRY GOODS.

MONDAY, 31st of December, 1860.

31 Packages Shirtings, Plains and Kerseys.

BY E. ROGER & CO., Auctioneers.

MONDAY, 31st of December, will be sold, at 10 o'clock, at their salesrooms, Nos. 45 and 47 Old Levee street, for account of whom it may concern—

10 bales Pittsfield Shirtings;
2 cases Palmetto Black Plains;
5 bales White Twilled Kerseys;

—AND—

1 case Cornet Jeans;
2 bales 6-4 Brown Sheetings;
3 .. 7-4 .. do;
3 .. 4-4 .. do;
1 .. Navy Blankets, 40 pairs each;
1 .. Red Flannel;
1 .. White Twilled Flannel;
1 case Bleached Canton Flannel.

Damaged on board ship Orphan, from Boston to this port.

Terms cash.

DAMAGED SHOES.

MONDAY, DECEMBER 31, 1860.

51 Cases Boots, Shoes and Brogans.

BY E. ROGER & CO., Auctioneers.

MONDAY, 31st December, will be sold, at 10 o'clock, at their salesrooms, Nos. 45 and 47 Old Levee street, for account of whom it may concern—

26 cases Men, Women and Children's Boots, Shoes and Brogans, damaged on board the ship Louisa Bliss, from Boston.

—ALSO—

25 cases BOOTS, SHOES AND BROGANS, comprising a fine assortment, damaged on board the ship Orphan, from Boston.

Terms cash.

Succession of Francois Jarteux.

BY CHARLES E. FORSTALL, Auctioneer. Office, No. 90 Exchange Alley.

WILL be sold on SATURDAY, 29th December, 1860, at 11 o'clock, P. M., on Moreau street, between Elysian Fields and Frenchmen streets, by virtue of an order from the Honorable the Second District Court of New Orleans, dated 13th December, 1860, the following movable effects belonging to the aforesaid succession, to-wit:

A lot of HOUSEHOLD FURNITURE, consisting in Bedsteads and Bedding, Armoirs, Tables, Chairs, Rocking-chairs, Tubs, Crockeryware, Safe, Kitchen Utensils, &c., &c.

Also—Two Gold Watches and Chains, one lot of Engravings, one box of Silverware and Silver Caster.

Terms cash.

Large and Attractive Sale —OF— RIBBONS, MILLINERY GOODS, VELVETS, SILKS, &c.

BY VINCENT & CO.

ON SATURDAY, 29th inst., at 10 o'clock, at their auction rooms, No. 25 Customhouse street—

500 cartoons, comprising a full and desirable assortment of Nos. 4 to 40 extra Paris heavy Rays, Bayadere, Fancy, Broche and Colored Ribbons in Magenta, Solferino, Eugenie and other fashionable and desirable colors, comprising the most desirable styles.

A full line of Nos. 1½ to 40 superior St. Etienne Black Silk Velvet Ribbons.

—ALSO— Gros d'Afrique, Gros de Naples, Silk Velvets, Silk Poult, Rich Artificial Flowers, Tarlatans, Trimmings, Laces, &c.

—ALSO— 375 packages and lots of foreign and domestic Dry Goods.

Blacksmith Shop, &c.

BY CHAS. E. FORSTALL, Auctioneer. Office, No. 90 Exchange Alley.

WILL be sold on MONDAY, December 31, 1860, at 10 o'clock, A. M., in Royal street, No. 199, between St. Ann and Dumaine streets—

A BLACKSMITH SHOP, with Tools, &c.

Terms—Half cash, and the balance at 4 months' credit, for a note endorsed to the satisfaction of the vendor.

Succession of Bernardo Benussi, deceased. The Brig "West Indian" at Auction.

BY BERNARD TURPIN, Auctioneer.

ON THURSDAY, January 3d, 1861, at 12 o'clock, noon, by virtue of an order, No. 17,152, of the Hon. P. H. Morgan, Judge of the Second District Court of New Orleans, dated December 13th, 1860, I will proceed to sell at auction, at the St. Charles Hotel, on St. Charles street—

The brig "WEST INDIAN," as she now lies in the port of New Orleans, opposite the Red Stores, Second District, said brig belonging, by undivided half, to the succession of Bernardo Benussi, and to Antoine Horta, of this city. Terms cash.

The inventory may be seen at the office of the auctioneer, No. 55 Old Levee street.

J. B. WALTON, CITY AUCTIONEER,

And AUCTIONEER, APPRAISER and GENERAL AGENT for the Purchase and Sale of REAL ESTATE, SLAVES, LANDS, etc., etc.

Office, 40 Camp street.

CONTINUES his personal attention to all sales of Real Estate, Slaves, Furniture, Bank and other Stocks, Successions and Merchandise generally.

He invites attention to his system of plans and plan books of Real Estate—inaugurated at a large expense—embracing every square and every lot in every square, with the description of every lot, the name of the owner, and other valuable information, taken from the most authentic sources—securing in the purchase, sale and appraisement of Real Estate unequaled advantages and information.

Furniture and other out-door sales attended to.

JACKSON STORE,

CORNER ST. ANN AND CHARTRES STREETS

OUR friends and the public generally are informed that we have removed our extensive assortment of DRY GOODS from the Red Store to the Jackson Store, corner St. Ann and Chartres streets. Per late arrivals from Europe and the North, we have received and opened a complete assortment of goods, which we offer at reduced prices.

Barege Flounced Robes	$3 50 to $5;
French Prints	12 to 14c;
Chaley and Bareges	25c;
Silk Mantillas and Burnous	$3 to $5;
Children's Cloth Talmas and Sacques	$1 50 to $3;
Brocho Poplins, Scotch and Striped;	

Black and colored Muslin de Laine;
Black and colored Woolen Merinos;
Black and colored Woolen Alpaca;
Silk;
Linen and Cotton Sheetings, all widths;
Six and 12 point Grenade's Blankets;
English Blankets, all descriptions;
Counterpanes and Quilts;
Yellow and blue Furniture Prints;
Curtain Damask;
Embroidered Bobbinet and Muslin Curtains;
Satins, Cloths and Cassimeres;
Floor Oil Cloth, brown, white and colored Canton Flannels, white, blue, red, green and yellow Flannels, Linen Napkins and Towels, Linen Table Damask Sets, Russia Diaper, colored and white Cambric Handkerchiefs, Embroidered Lawn Handkerchiefs, Embroidered Sets.

Also—An extensive assortment of Kerseys, Flannels, Lowells and Plantation Cottonades.

TURCOTTE & BLANCAND, Jackson Store, corner St. Ann and Chartres sts.

Looking-Glasses! Looking-Glasses!

G. DUPUY

HAS removed to [illegible] Royal street, [illegible] corner of St. Peter [illegible], where he is now [illegible] ENTIRELY FRESH ST[OCK]

Of latest style goods, received since [illegible] and manufactured under his superintendence and after his designs.

The articles are all superior make, and the French Looking-Glasses of double thickness, as the stock is too large for a new establishment, it will be offered at a reduction from the prices in France and the North. A rare chance is therefore offered for [illegible].

SPLENDID BARGAINS

In Looking-glasses, Frames, Pictures, Engravings, Paintings, &c.

Always on hand French and German Glasses of all sizes and [illegible] of all descriptions, and [illegible] selection of Window Shades, Pins and Curtain [illegible] Tassels, &c. [illegible] and a splendid assortment of Engravings, [illegible] Lithographic Prints, &c.

Country merchants are informed that he is prepared to receive orders on liberal terms, and on the shortest notice. Special attention paid to the cleaning and re-gilding of [illegible].

To Steamboatmen.

MRS. SCHMITT,

No. 58 Canal Street, Opposite the Bank of Louisiana,

HAS constantly on hand a large assortment of Mosquito Bars, Quilts, Sheets, Pillow-Cases, Stitched Blankets, and all kinds of Bedding for steamboats and families.

She is prepared to fill all orders for the above articles at the shortest notice.

HOSIERY.

LION & ANDREE have just received, by late arrivals from England, a splendid assortment of HOSIERY, which is offered at a reduction:

Cashmere Woolen Underskirts,
Mixed Cotton Drawers, for the season;
[illegible] Undershirts,
Woolen and Cashmere Half Hose;
Bleached and Brown Cotton Half Hose;
Pocket Foulards;
Woolen Gloves, all qualities;
Ladies and Girls' Double Gloves.

Gloves—Gloves.

LION & ANDREE, corner of Royal and Bienville streets, have just received, per steamship Columbia, their first invoice of Kid Gloves, from the house of Jouvin, Paris

E. Bober's French Lager Beer.

AMATEURS are informed that E. Bober's French Lager Beer can be had at the following places:—

Saenger, Royal street.
Bartini, Gravier street.
Parra, corner of St. Louis street and Exchange Alley.
Kihlli, Eagle Coffee-House.
Opera Hall, under the Opera House.
Gloversot, corner of Dumaine and Bourbon streets.
Lowen's Beer House, Orleans street.
Eug. Lassus, Bienville street, between Chartres and Old Levee streets.

CAMILLE LACOSTE, Sole Agent, 200 Royal street, corner of Dumaine.

PRESERVES—10 cases truffles, in half boxes; 10 do truffled pies, in quarter boxes; 10 do peas, in half boxes; to arrive and for sale by S D GRATIAA & CO. 20 Customhouse st

VERMOUTH, PUNCH, CASSIS—300 boxes vermouth, Noilly, Prat & Co.; 100 do rum punch; 100 do cassis; 200 do orange flower water. For sale by LANATA BROS. 9 and 11 Jefferson st

SHAKER PRESERVES—A fresh lot of 30 cases, just received and for sale by DUNTZE & CO, corner Royal and Conti sts

HAVANA CIGARS—200,000 Havana Cigars, to arrive per Major Barbour, of Intimidad and Figaro brands; for sale by GUMA & MASICH, 20 Tchoupitoulas st

CHAMPAGNE—150 baskets Comte de Rayzal, quarts; 150 baskets do do, pints, in store and for sale by E PLASSAN, 38 and 40 Old Levee st

MADEIRA AND OPORTO—Landing from ship Mississippi—100 quarter casks Oporto; 100 do Madeira; 200 eighth do do. For sale by CHAUDET & NEE, 147 and 149 Royal st

HAVANA SUGAR—300 boxes white and yellow, now landing on brig Tycoon, from Havana, and for sale by S DE VISSER & CO., 84 Magazine st

FRUITS IN JUICE—Received per ship John Carver, from Bordeaux—20 cases Lafaurie's assorted Fruits; 20 do do Strawberries; 20 do Peaches & Philippe's and Canaud's do do. For sale by DUNTZE & CO., corner Royal and Conti sts

WINE, WINE—Received per ship Destino, from Barcelona—

100 half casks very superior Santo Margarita claret;
25 boxes assorted preserved fruits.

In store and for sale by ANTO. COSTA, No. 16 Customhouse street.

BRAN—200 sacks fresh Wheat Bran, in store and for sale, in lots, by F A GONZALES & CO.

CHAMPAGNE—Scoffone Thomas, proprietor, at Epernay—150 baskets, Cordon Vert, quarts and pints; 150 do, Dalmenne, 50 do, do, Dalligny, half pints; for sale by S D GRATIAA & CO., 20 Customhouse st

HAVANA CIGARS—A [illegible] assortment of [illegible] Regalia Britanica, Conchas, Half and Medium Regalia, Londres, Millar, Londres and Breves, of the celebrated brands Black Warrior, Washington, Gutierrez, Intimidad, and several others, just imported by brig A. A. Chapman and steamship Habana. For sale by CABALLERO & BASUALDO, 46 Old Levee, between Customhouse and Bienville streets

RECEIVED, per ships Nuremberg and Gottenburg, from France—

A beautiful selection of French Flannel Undershirts, Oxford style Cravats, False Collars, Suspenders, Handkerchiefs with colored edges; Shell Combs, Brushes, Inlaid do; Hair and Cloth Brushes, Tooth, Hat and other do.

LION & ANDREE, Corner of Bienville and Royal streets

ALMONDS—150 barrels Ivica and Tarragona Almonds, just received and for sale by E. J. HART & CO., 77 and 79 Tchoupitoulas st

BALTIMORE PRESERVES—[illegible] cases assorted preserves; 25 do preserved pineapples, [illegible]; 10 do of 2 dozen fresh tomatoes; 20 do of [illegible]; for sale by DUNTZE & CO., cor Royal and Conti sts

TO ARRIVE per ship [illegible], from Marseilles—200 quarts [illegible] wine; 100 do [illegible] wine; [illegible] do do. For sale by CHAUDET & NEE, 147 and 149 Royal st

LAGER BEER—25 casks just received per Bavaria. DUNTZE & CO., corner Royal and Conti sts

JUDICIAL SALES.

Smith & Brother vs. John R. Herring.

NINTH JUDICIAL DISTRICT COURT—PARISH OF POINTE COUPEE—No. 2901.—By virtue of an alias writ of fieri facias to me directed by the Honorable the Ninth Judicial District Court, parish of Pointe Coupee, in the above entitled cause, I will proceed to sell at public auction, at the City Hotel, on Common street, between Camp and Magazine streets, on MONDAY, the 21st day of January, 1861, at 12 o'clock, M., the following described property, to-wit:

A CERTAIN NOTE, dated New Orleans, March [illegible], 1860, drawn by T. F. Hood, to the order of John Lyons, for the sum of two thousand dollars, payable on the first day of January next, (1861) bearing eight per cent. interest per annum from date, and signed recently, April 16th, 1860, by J. M. Andrews, notary public.

Seized in the above suit. Terms—Cash on the spot.

E. T. PARKER, Sheriff of the Parish of Orleans.

dec29 29 jan5 14 21

Patrick Lane vs. Sundry Pieces or Lots of Property on Morales street.

SECOND DISTRICT COURT OF NEW ORLEANS—No. 16,[illegible].—By virtue of a writ of fieri facias to me directed by the Honorable the Second District Court of New Orleans in the above entitled cause, I will proceed to sell at public auction at the City Hotel, Common street, between Camp and Magazine streets, on SATURDAY, the 12th day of January, 1861, at 12 o'clock, M., the following described property, viz:

1. A CERTAIN LOT OF GROUND, being Number Eleven, situate in the Third District of this city, in square Number Fourteen, bounded by Goodchildren, Morales, Port and St. Ferdinand streets.

Which said lot measures twenty-nine feet two inches front on Morales street, by one hundred and three feet six inches in depth, between parallel lines, and front on St. Ferdinand street, forming the corner of said two streets.

2. TWO LOTS OF GROUND, being Numbers Twelve and Thirteen, situate in the same District, in square Number Thirteen, bounded by Goodchildren, Morales and Port streets and Lafayette avenue.

Which said lots measure each twenty-nine feet two inches front on Morales street, by one hundred and three feet six inches in depth, between parallel lines.

3. A LOT OF GROUND, being Number One, situate in the said District, in square Number Fifteen, bounded by Morales, Urquhart, Port and St. Ferdinand streets.

Which said lot measures twenty-nine feet five inches front on Morales street, by one hundred and [illegible] feet in depth, and front on Port street, forming the corner of said two streets.

4. And A PORTION OF GROUND designated by the letter A, situate in the said District, in square Number One Hundred and Five, bounded by Goodchildren, Morales and Music streets and Washington avenue.

Which said portion of ground measures fifty-eight feet six inches front on Morales street, by thirty-four feet in depth, between parallel lines.

The whole as per sketches made by J. A. d'Hémécourt, Deputy Surveyor, on the 6th day of December, 1860, and on file in this case.

Seized in the above suit. Terms—Cash on the spot.

E. T. PARKER, Sheriff of the Parish of Orleans.

dec12 21 29 jan5 12

Succession of the late George W. Watterston, Deceased.

EIGHTH JUDICIAL DISTRICT COURT—PARISH OF LIVINGSTON.—By virtue of and in obedience to an order of sale rendered September 27, 1860, and to me directed by the Honorable the Eighth Judicial District Court, Parish of Livingston, in the above entitled matter, I will proceed to sell at public auction, in New Orleans, at the City Hotel, on SATURDAY, the 5th day of January, 1861, at 12 o'clock, M., for account of said succession, the following property, to-wit:

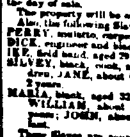

TWO THOUSAND AND TWENTY-FIVE (2025) ACRES OF LAND, in the following parcels, viz: [illegible] of Section 46, in Township 8, Range Six East, 369 acres adjoining it on the [illegible] 576 in same section, and 647 acres adjoining the first on the East; making in all 1287 acres, known as the CILO PLANTATION.

Three hundred acres of this land are cleared and under good fence. There is upon it a Dwelling House, an overseer's house, store house, twelve good frame negro quarters, a blacksmith shop, with a complete set of tools and a large supply of iron, a large barn, in which is the crushing mill, a sugar house in good order, in which is a large and substantial saw mill in complete condition, and a grist mill of the most approved kind; the engine of 30 horse power. There are two upright saws, and apparatus for a circular saw. The property which can be turned into a power for another of the same size, brick cisterns and a place for another of the same size. Attached to the mill is a shed 80 by 90 feet, and in the rear of the mill is a gin-house, now used as a warehouse and workshop. There is now in tillage 98 acres of cane, connecting it with 440 acres on the east, all fronting on the river.

Ninety-eight (98) acres, adjoining the Cilo tract, and connecting it with 440 acres on the east, all fronting on the river.

These lands lie on the river Amite, seven miles from its mouth, two miles from Lake Maurepas by land; fifty-five miles from New Orleans, either by water or railroad, and seventeen miles from Pass Manchac Depot.

These lands are heavily timbered with cypress, oak, ash, beech and magnolia. The greater part of it is covered with cane, and a large portion of it on the river is covered with heavy banks of shells.

Four hundred and eighty (480) acres, in lots of 40 acres, situated on the New Orleans and Jackson Railroad, at Hammond Station, 51 miles from New Orleans, upon which is a substantially built frame and kitchen house of cypress, and nearly finished.

Plans of the above property will be on exhibition at the City Hotel, in New Orleans, some time previous to the day of sale.

The property will be offered in block or in lots.

Also, the following Slaves, to-wit:

PERRY, mulatto, carpenter and cooper, aged 29 years.

DICK, engineer and blacksmith, aged 28 years.

IKE, field hand, aged 29 years.

SILVEY, black, cook, aged 26 years; and her two children, JANE, about 6 years, and EVELINE, about 2 years.

MARIA, black, aged 32 years; and her four children, WILLIAM, about 9 years; FRANCIS, about 7 years; JOHN, about 5 years, and WINNIE, an infant.

These Slaves are sound and acclimated, and will be sold separately or in families.

TERMS.—This being the second and last auction, the said lands and slaves will be definitely adjudicated to the highest and last bidder for whatever they will bring, at twelve months' credit, the purchaser furnishing his or her note with good and personal security, to be approved by the executor of this estate, with interest at eight per cent. per annum after maturity, and special mortgage on the lands and slaves until final payment.

E. T. PARKER, Sheriff of the Parish of Orleans.

dec13 16 22 29 jan5

Paul Burgunder vs. Cecile Manchon.

FOURTH JUSTICE OF THE PEACE FOR THE PARISH OF ORLEANS.—No. 28,886.—By virtue of a writ of fieri facias to me directed by the Honorable Ernest Morel, Judge of said Court, I will expose at public sale, on WEDNESDAY, the 9th day of January, 1861, at 12 o'clock, M., at my warehouse, situated No. 7 St. Peter street, one lot of FURNITURE, seized in the above case.

Terms cash.

O. CALONONE, Constable.

LEGAL NOTICES.

Gustave Bredow, Jr., vs. His Creditors and the Creditors of Bredow & Westhoff and of Bredow, Westhoff & Co.

STATE OF LOUISIANA—FOURTH DISTRICT COURT OF NEW ORLEANS.—No. 14,344.—Notice is hereby given to the creditors of the insolvent in this case, and to all other persons herein interested, that the surrender of his property is accepted by the Court for the benefit of his creditors, and of those of Bredow & Westhoff, and of Bredow, Westhoff & Co., and that all said creditors will meet at the office of Walter H. Peters, Esq., a notary public in this city, on FRIDAY, the 18th day of January, 1861, at 10 o'clock, A. M., for the purpose of deliberating on the affairs of said insolvent, and that all proceedings against his person and property are stayed, and that J. D. Mayer, Esq., has been appointed attorney to represent the absent creditors.

By order of Court this 14th December, 1860. G. LUMINAIS, Deputy Clerk.

John Ohuster vs. His Creditors and the Creditors of Bredow, Westhoff & Co.

STATE OF LOUISIANA—FOURTH DISTRICT COURT OF NEW ORLEANS.—No. 14,[illegible].—Notice is hereby given to the creditors of the insolvent in this case, and to all other persons herein interested, that the surrender of his property is accepted by the Court for the benefit of his creditors, and of those of Bredow, Westhoff & Co., and that a meeting of said creditors will take place at the office of Walter H. Peters, Esq., a notary public in this city, on Friday, the 18th day of January, 1861, at 10 o'clock, A. M., for the purpose of deliberating on the affairs of said insolvent, and that all proceedings against his person and property are stayed, and that J. D. Mayer, Esq., has been appointed attorney to represent the absent creditors.

By order of Court, this 14th December, 1860. G. LUMINAIS, Deputy Clerk.

George T. Dunbar vs. His Creditors.

STATE OF LOUISIANA—FOURTH DISTRICT COURT OF NEW ORLEANS.—No. [illegible].—[illegible] is hereby given to the creditors of the insolvent [illegible] that a meeting of said creditors will [illegible] Esq., a notary public [illegible] on the first day of February, 1861, at [illegible] A. M., for the purpose of [illegible].

By order of Court, this 20th December, 1860. J. LUMINAIS, Deputy Clerk.

LANDING ex ship Aus[illegible], from Marseilles—100 [illegible] Vermouth, Noilly, Prat & Co.; for sale by [illegible] LAMBERT, No. [illegible] Magazine street.

L[illegible] [illegible] for sale by S. D. GRATIAA & CO., No. 20 Customhouse street.

[illegible]—300 boxes preserved [illegible], [illegible], strawberries, [illegible], just received, and for sale by E. J. HART & CO. 77 and 79 Tchoupitoulas st.

BOOTS, SHOES AND BROGANS.—An extensive assortment of Creole, French and Northern Boots, Shoes and Brogans, manufactured expressly for the southern market, for sale by BLANCAND & GUITET, cor. Royal and Dumaine sts

SUNDRIES—[illegible] and for sale by the undersigned, [illegible] 12 boxes [illegible]; 10 do prunes; 10 do [illegible]. For sale by F. SANCHO, 229 Old Levee st.

GENUINE HAVANA CIGARS—[illegible] Havana Cigars, of different sizes, such as Londres, Media Regalia, Regalia Chica, Conchas, Breves, Regalia Britanica, [illegible] Media, Cilindrados, &c., of the brands Intimidad, Figaro, [illegible] Top, Cabanas; all of the new crop tobacco; for sale by GUMA & MASICH, 20 Tchoupitoulas st

FRENCH VINEGAR—Received per John Carver from Bordeaux—30 barrels French White Wine Vinegar; in store and for sale by DUNTZE & CO., corner Royal and Conti sts

CURRANTS—25 bbls. New Currants just received and for sale by E. J. HART & CO., 77 and 79 Tchoupitoulas st

PORK—300 barrels heavy Mess and Rump, for sale by GABRIEL PASCAL, No. 97 Old Levee st.

COGNAC—Castillo, Sazerac & Co.—52 casks very fine Brandy expected per ship Egypt, and for sale by S D GRATIAA & CO., 20 Customhouse st

SPERM CANDLES—300 boxes Spear & Burke, Kelsh Macy's Best Sperm Candles, 4's, 5's and 6's, for sale by E J HART & CO., 77 and 79 Tchoupitoulas st

HERRING—200 boxes smoked, in store and for sale by E J HART & CO., 77 and 79 Tchoupitoulas st

LANDING ex ship John Carver, from Bordeaux—1100 boxes Claret, 12 bottles each, St. Julien; 50 boxes Claret, 12 bottles each, Haut Brion; 25 do casks Claret, Estephe; 4 do casks St. Julien; 32 half casks Claret, Bordeaux; 9 casks Quinquina; 12 casks White Wine, Graves, 1858; 8 casks St. Emilion Claret; 9 half casks Sauternes White Wine, 1858; 5 hhds., 10,000 No. 9 Corks each; 7 bales, 10,000 superior Corks each; 7 bales, 10,000 No. 7 Corks each; 1 bale, 11,000 No. 7 Corks each; 15 bales, 10,000 No. 2 Corks each; for sale by V MAIGNAN, 77 St. Louis st.

CHAMPAIGN WINE—250 baskets, quarts and pints, under brand of B. & E. Perrier; for sale by T. BAILLY BLANCHARD, Jr., No. 20 Old Levee st.

FRENCH MUSTARD—Received per ship John Carver, from Bordeaux—30 cases (of 2 dozen each) French Mustard; for sale by DUNTZE & CO., corner Royal and Conti sts

ALMONDS—WALNUTS—FILBERTS—100 bales soft shell almonds; 100 do English walnuts; 100 do Sicilian filberts. For sale by LANATA BROS., 9 and 11 Jefferson st.

WHITE WINE—45 barrels white wine, Haut Sauternes, landing ex ship John Carver, from Bordeaux, and for sale by PREAU & COUTURIE, 21 and 23 Gravier st

HERRINGS—200 boxes Magdalena, landing ex ship Vandalia, for sale by J H & N MARKS, 45 and 47 New Levee st

PRUNES—130 cases in jars and canisters, of various sizes and shapes, for sale by S D GRATIAA & CO., 20 Customhouse st

CRANBERRIES—100 whole, half and quarter barrels, just received and for sale by E J HART & CO., 77 and 79 Tchoupitoulas st

OATS—3000 sacks (double) prime St. Louis old Oats, in store and for sale in lots by F A GONZALES & CO., Nos. 75 and 77 (late 45 and 47) Old Levee, between Bienville and Conti st

NEW FISH—Landing ex ship Rochester, from Boston—20 bbls. mackerel, No. 2; 21 half do do; 25 kits do do; 25 bbls. do, No. 3, large; 25 half do do; 25 kits do do, medium; 25 half do do; 25 bbls. do, small; 25 half do do; 100 boxes Magdalena herrings; 300 do ordinary codfish. For sale by FRED. AVET, Nos. 59 and 61 Old Levee, between Bienville and Conti st

LECOMPTE & CO.'S CLARET—500 cases, quarts and pints, put up in a very elegant style, for sale by S. D. GRATIAA & CO., No. 20 Customhouse street.

CHAMPAGNE for sale by the undersigned—

15 baskets Champagne, Comte de Rayzal;
10 baskets Champagne, Monopole Red Star;
25 .. A. Lefeuvre & Fils, in ½ bot;
12 .. Jaquesson & Son;
12 .. Vin de Sillery, in ½ bot;

F SANCHO, 229 Old Levee, bet Dumaine and St. Philip sts

CHATEAU GISCOURS—120 cases in quarts and pints, Peneleau's crop, for sale by S. D. GRATIAA & CO., 20 Customhouse st

CORN—300 sacks prime white, in store and for sale, in lots to suit, by F A GONZALES & CO, 75 and 77 Old Levee, between Conti and Bienville sts

LANDING ex ship John Carver, from Bordeaux—100 boxes brandy fruits; 20 boxes [illegible]; for sale by E. DECHAMPS, No. 20 St. Louis st

PRESERVES—10 cases truffles, in half boxes; 10 do truffled pies in quarter do, for sale by S. D. GRATIAA & CO., No. 20 Customhouse street.

BUCKWHEAT—300 boxes Hale's, just received and for sale by E J HART & CO., 77 and 79 Tchoupitoulas st

1107 ACRES OF LAND, [illegible] for sale [illegible] timber [illegible] county, [illegible] for sale by [illegible]

CORN—1500 sacks prime yellow, in store, and for sale, in lots to suit, by F A GONZALES & CO., Nos. 75 and 77 (late 45 and 47) Old Levee, between Conti and Bienville sts