L'ABEILLE DE LA N. ORLEANS.

Bureaux, No 73, rue de Chartres,

NOUVELLE-ORLEANS.

LUNDI MATIN, 25 SEPTEMBRE.

GRAND ASSORTIMENT DE SELLES Anglaise, Française et Américaine.

A LA SELLE ANGLAISE

MAISON

L. GUILBAUX & GIEFERS,

24, rue St-Charles, 24,

[Anciennement rue Royale, 121 et 123.]

Marchandises arrivant régulièrement par chaque steamer de New York.

Harnais pour plantation,
Harnais doubles et simples, dans le dernier genre.
Sellerie fine et militaire.
Fouets, cravaches, éperons et en général les articles de fournitures et d'outils pour sellier.

Nous engageons spécialement les habitants de la campagne à venir visiter notre assortiment 28 juin—3m

MALADIES.

Dépuratif, Pommade, Injection et Poudre du Dr VERGÉ.

TOUTES les maladies secrètes, anciennes et récentes, les écoulements, ulcérations, plaies, dartres, boutons et taches syphilitiques, &c., sont radicalement guéries par l'emploi des médicaments du Dr. F. VERGÉ. Le dépuratif est spécialement recommandé aux personnes dont le sang est acre ou vicié. S'adresser GAUDOZ, Jeu. pharmacien, encoignure Orléans et Bourbon. [illegible]

MALADIES SECRETES.

MR. E. GAUDOZ, Pharmacien de l'école de Paris informe le public qu'étant de retour de France il peut le consulter, tous les jours, à sa Pharmacie coin Conti et Bourgogne, où il s'occupe comme par le passé, du traitement des Maladies Chroniques, Secrètes, et de la Peau. Les cas les plus graves de Syphilis, d'Ulcérations, Plaies, Exzema, Dartres, Pustules, Démangeaisons, Rougeurs, Taches, la Gonorrhée Chronique, les Ecoulements, Suintements, la Chlorose, les Fleurs Blanches, et toutes les Maladies de l'Appareil Génito-Urinaire, (chez les deux sexes) sont traitées avec le plus grand succès. Consultations de 9 heures du matin, à 4 heures du soir.

Opiat et Injection du Dr. Ricord.

Ces deux préparations sont les seules employées par le Dr. Ricord pour la guérison rapide de la Gonorrhée et des Ecoulements.

A vendre par E. GAUDOZ,
18aout 1m coin Conti et Bourgogne

DISEASES.

Dr. F. Vergé's Depurative, Pomatum Injection and Powder.

ALL Secret Diseases, both old and recent, Gleets, Ulcerations, Sores, Eruptions, Carbuncles, Syphilitic Spots, &c., are radically cured by the use of Dr. F. Vergé's Medicines. The Depurative is especially recommended to persons whose blood is vitiated. Apply GAUDOZ, Druggist,
[illegible] Corner Orleans and Bourbon streets.

Chemin de fer Pontchartrain.

Arrangement de printemps et d'été.

Pour aller au Lac et en revenir le même jour, 25 cents.

Pour aller à la station Gentilly, 15 cents et autant pour revenir.

A dater de SAMEDI 1er avril 1865, les convois partent comme suit:

—Départ des chars—

DE LA VILLE.		DU LAC.	
4 h. A. M., char à cheval	5¼	h. A. M., char à vapeur	
6¼	" char à vapeur	7	"
7¾	"	8	"
9	"	9¾	"
10¼	"	11	"
Midi	"	1 heure P. M.	"
2 heures P. M.	"	3	"
3	"	3¾	"
4	"	4¾	"
5	"	5½	"
6	"	6¾	"
7	"	7¾	"
8	"	8¾	"
9	"	10	" à cheval.

Les passagers qui désirent s'arrêter à la Station Gentilly doivent en prévenir le conducteur avant le départ du convoi. O. PANDELLY, surintendant.

Compagnies d'Assurances

L'UNION

de la Nouvelle-Orléans.

Huitième état annuel de la Compagnie d'Assurance de l'Union, publié ainsi que l'exigent la loi et sa charte.

Montant des primes reçues dans l'année expirée le 30 avril 1865—

Primes sur les risques d'incendie	$78,3[illegible] 08
" " " des rivières	6,446 55
" " " des mers..	33,702 29
	118,499 89
En moins, primes remboursées	868 44
	117,621 4
Primes non expirées le 30 avril 1864......	33,275 61
	150,897 05
Pertes payées dans la même période, savoir:	
Pertes par les Incendies.....$12,165 71	
" sur les rivières......... 14,240 60	
" sur les mers......... 19 739 39	
Total des pertes.....46,145 60	
Ré-assurances......... 5,137 91	
Dépenses et intérêt sur scrip, escompte et intérêt......} 21,204 12	
Taxes et Revenu Interne......... 14,182 16	
Quinze pour cent remboursés... 17,760 94	
En réserve, pour risques non expirés.........33,278 30	—134,709 00
	$16,188 00

[illegible] est comme suit:

Billets de capital	142,[illegible]
Prêts garantis par hypothèque	3[illegible] 10
Prêts garantis	80,193 06
Effets pour primes	52,338 97
Scrips	10,980 00
Actions, bons et autres garanties	42,0[illegible]
Fonds n'ayant pas cours	83,055 70
En caisse	37,910 04
Comptes individuels pour primes	29 285 [illegible]
Propriété foncière	9,295 [illegible]
	500,650 28

Le susdit tableau est une copie exacte tirée des livres de la Compagnie.

A. CHIAPELLA, Président.
J. M. CRAWFORD, Secrétaire.

Etat de la Louisiane.

Paroisse d'Orléans—Ville de la Nile-Orléans.

Assermenté et signé pardevant moi, ce 12 mai 1865,
Ed. MEUNIER, 3e Juge de Paix.

Les Directeurs ont déclaré, en faveur des actionnaires, un dividende de quinze pour cent sur le montant du stock payé; trois pour cent de ce dividende sera payé comptant et le reste sera porté au crédit du stock non encore payé. Ils ont de plus résolu de payer SIX pour cent d'intérêt sur les certificats de scrip non encore payés.

A. CHIAPELLA, Président.
J M CRAWFORD, Secrétaire.

—DIRECTEURS—

Jno J Adams	F Durrive
J H Elmer	C Kohn
C. Blanchin	Vr Burthe
F Casenave	A Brousseau
L F Generes	J J Fernandez
R W Ogden	J A Beigoncurt
W. B. Schmidt	A Geutin

13mai— A Chiapella

Compagnie d'Assurance Mutuelle
DES CITOYENS.

Nile Orléans, 1er décembre 1864.

CONFORMEMENT aux requisitions de sa charte la Compagnie publie l'état suivant de ses affaires: Montant des primes reçues dans l'année expirée le 30 novembre 1864, savoir......$159,146 33

Primes sur les incendies......	$118,189 34	
Primes sur la marine.........	28,891 04	
Primes sur les rivières.........	14,065 44	
		$159,146
Primes en moins, non expirés	$20,718 00	
Primes remboursées.........	1,298 38	
		$22,016 3
Montant net des primes.........		$137,131
Pertes payées savoir:		
Risques d'incendies	$53,514 81	
Risques des mers.....	20,261 73	
Risques des rivières	6,345 03	
	$80,121 57	
Réassurances.........	5,795 99	
Dix pour cent remboursé.........	3,108 99	
Taxes et souscriptions.........	10,470 26	
Frais, profits et pertes, intérêts, souscriptions, escompte et intérêt.........	28,030 96	
		127,527 67
Montant net que la Compagnie réserve pour payer les pertes non réalisées.........		$9,604 27

L'actif de la Compagnie est comme suit

Effets pour primes.........	$27,386 13
Du pour primes et en voie de perception	31,792 56
Placé en actions de banque et en bons.....	5,196 5
Placé en actions de chemins de fer.....	22,311 50
Prêts garantis par des actions de banques, etc.........	12,927 70
Prêts sur hypothèques.........	15,000 00
Scrip de différentes compagnies d'assurance	11,070 00
En caisse.........	17,944 17
Total de l'actif....	$393,220 06

ETAT DE LA LOUISIANE.

Le susdit tableau est une copie exacte tirée des livres dite Compagnie.

O. GAILLARD, président.
H. CASTAREDE, secrétaire.

Les Directeurs ont résolu de payer SIX POUR CENT D'INTERET sur les certificats non payés de profit, à partir du février 1865.

H. CASTAREDE, secrétaire.
O. GAILLARD, président.

DIRECTEURS.

J. Lorber,	Jas A. White,
H. D'Mesa,	Ar. Miltenberger,
J. Lemore,	Jno Genebe,
Degé Bouligny	J. A. Stouse,
A. Bidault,	A. Verlein Degruy,
A. Marques,	T. Avendaño,
20 déc	O Gaillard

RIO COFFEE!!

RIO COFFEE for sale, in lots to suit customers.
For sale by H. T. LONSDALE,
sep2 1m 34 Gravier street

Havana Cigars....Leaf Tobacco.

THE undersigned informs his friends and the public that he has for sale, at the lowest market prices, in store and in Customhouse, received by schr. Morris

175,000 Havana CIGARS, of all sizes and brands.
50 bales Havana Leaf TOBACCO.
1 case Cigarettes PAPER.

J. GUMA.
sep18 1m 64 Common st

SAM'S SALOON,

161......St. Charles street......161

THIS establishment having been some time closed and thoroughly repaired, is now open for the season.—The old Proprietor having resumed the management of this concern, confidently hopes for the patronage of some of his friends. sep1 1m

CARTES PHOTOGRAPHIQUES

A $3 la douzaine.

☞ Somme modique et à la portée de tout le monde, pour des portraits qui surpassent en finesse et en durabilité tout ce qui s'est fait jusqu'à ce jour à la Nile Orléans.

A. CONSTANT & L. MOSES,

21..........RUE HOPITAL..........21

☞ Un voyage en Europe, que vient de faire notre sieur Moses, permet à notre maison de livrer à nos clients des portraits qui ne le céderont en rien à ceux provenant des meilleurs ateliers européens.

Spécialités:—Miniatures, Groupes de familles, exécutés par le procédé ci dessus, lors même qu'une des personnes serait morte, pourvu qu'on puisse en avoir un portrait.

☞ Grâce au magnésium nous sommes à même de prendre des portraits dans la nuit la plus sombre.
1 août—1m

ORDRE RELATIF AU COTON

Département du Trésor,
Washington, 24 juillet 1865.

MONSIEUR—J'ai nommé, aujourd'hui, Mr. O. N. Cutler, agent spécial pour recevoir et collecter le coton capturé et livré, dans l'Etat du Texas et, dans l'Etat de la Louisiane, à l'Ouest du Mississippi. Il agira en vertu d'instructions qu'il vous fera voir.

Je désire que vous avertissiez vos subordonnés qui se trouvent dans le territoire désigné, qu'ils seront dorénavant sous les ordres de M. Cutler qui les destituera ou les gardera en place, ainsi qu'il le jugera convenable dans l'intérêt public. Respectueusement,

H. McCULLOCH, Secrétaire du Trésor.

A Mr. B. F. Flanders, agent spécial du Département du Trésor à la Nouvelle-Orléans, Lne.

I—En vertu de l'autorisation que donne l'Honorable Secrétaire du Trésor, les services de tous les agents nommés par Mr. B. F. Flanders, agent spécial du Département du Trésor, et leurs sous agents, dans l'Etat de Texas et en Louisiane, à l'Ouest du Mississippi, pour la collection des propriétés capturées et abandonnées des soi-disant Etats Confédérés, ne seront plus requis à partir de cette date. Tous ceux qui sont agents devront faire parvenir, à ce bureau, toutes les propriétés sus mentionnées et actuellement en leur possession et transmettre en même temps un rapport de leurs transactions pendant qu'ils étaient au service du Département.

II—Aucune personne, excepté celle, qui sera munie de l'autorisation du soussigné, ne pourra assumer un contrôle quelconque, ou se charger de propriétés quelconques abandonnées ou capturées, pour le compte du département du Trésor des Etats Unis, à partir de cette date, dans les limites du territoire sus-mentionné.

III—Ceux qu'on surprendra détournant des propriétés du gouvernement sous prétexte qu'ils sont ses agents, et qui permettront le transport, comme propriétés particulières, de propriétés capturées ou abandonnées, seront traduites devant une cour martiale ou une commission militaire pour détournement au préjudice du gouvernement.

IV—Toutes les personnes chargées de garder les susdites propriétés seront tenues responsables de la livraison de ces propriétés aux agents que pourra nommer le soussigné pour les recevoir ou en recevoir la valeur, en argent ou en d'autres propriétés—valeur qui sera déterminée par le cours de la place de la Nile Orléans.

V—Les personnes qui avaient des propriétés du genre de celles qui sont mentionnées plus haut et en ont disposé, devront, le plus tôt possible, faire un rapport déclarant à qui ces propriétés ont été livrées, donnant la quantité, le genre, la date de la livraison, et ces personnes devront, si elles le savent, dire pour quel point ces propriétés ont été expédiées, sur quel bâtiment et à qui elles étaient consignées.

VI—Les agents de ce Département n'interviendront, en aucune façon, dans l'expédition de propriétés particulières, dans les limites du susdit territoire, mais les personnes qui font le trafic de propriétés du genre de ces susdites sont considérées comme sachant que ce sont des propriétés particulières, et si elles sont surprises essayant de détourner les propriétés du gouvernement, elles seront traitées comme criminelles.

VII—Les personnes chargées de garder des propriétés capturées ou abandonnées recevront une récompense libérale en les faisant parvenir au soussigné.

VIII—Tout ce qui appartient au gouvernement et se trouve dans l'Ouest de la Louisiane, doit être envoyé à la Nouvelle Orléans, consigné à O. N. Cutler, agent spécial du Département du Trésor. Il ne sera pas permis d'en transporter au Nord.

O. N. CUTLER,
Agent Spécial du Département du Trésor,
A la Douane, Nouvelle Orléans, L'ne, 24 août 1865.

☞ Les journaux de l'Ouest de la Louisiane sont priés de reproduire cette annonce et d'envoyer leurs comptes au bureau 25août ☞

Taxe directe des Etats Unis,
PAROISSE DE JEFFERSON.

Commission de la taxe directe des Etats Unis, *pour l'Etat de la Louisiane*,
Bureau, rue de la Commune, No 186,
Nile Orléans, 12 août 1865

LE tableau des taxes pour la Paroisse de Jefferson est achevé et les taxes prévues en vertu d'un acte intitulé "acte pour la perception de taxes directes dans les districts insurgés, dans les limites des Etats Unis et pour d'autres buts", lequel a été approuvé le 7 juin 1862—devront être payées à la Maison de Cour, dans la ville de Carrollton, dans la dite Paroisse, ou à notre bureau, rue de la Commune, No 186, Nile Orléans, dans les soixante jours qui suivront le 14 août 1865.

Tous les terrains et morceaux de terre situés dans les limites de la dite Paroisse et sur lesquels les taxes ne seront pas payées dans les dits soixante jours seront déclarés forfaits au profit des Etats Unis.

Mr. E. W. Scheffel est autorisé à recevoir les taxes dans la Paroisse de Jefferson, à la Maison de Cour de la dite ville de Carrollton, pendant soixante jours à partir de cette date. Les personnes qui le préféreraient, peuvent payer leurs taxes au bureau de la Nile Orléans. Il conviendrait, pour les contribuables et pour nous mêmes, que les derniers reçus de taxes d'Etat fussent exhibés lors du paiement de la taxe actuelle.

Les billets du Trésor sont SEULS reçus en paiement des taxes.

E. M. RANDAL,
G. W. AMES,
D. URBAN,
Commissaires pour la taxe directe des Etats Unis, &c
Louisiane

Pour copie conforme, E. S. DERICKSON, commis
13 août—60

ETAT DE LA LOUISIANE.
—Département Exécutif—
Nile-Orléans, 27 juin 1865.

ATTENDU que M. MAURICE BARNETT Jr s'est adressé à moi pour la cancellation de ses bons officiels comme caution dans et pour la Paroisse d'Orléans, savoir:

1o—Un bon daté du 13 octobre 1851, pour $10 000, signé par Maurice Barnett Jr comme principal, et par Edward Barnett comme caution.

2o—Un bon daté du 4 octobre 1853, pour la même somme et signé par les mêmes personnes.

3o—Un bon daté du 16 janvier 1855, pour la même somme et signé par les mêmes personnes.

4o—Un bon daté du 17 janvier 1856, pour la même somme et signé par les mêmes personnes.

5o—Un bon daté du 3 mars 1858, pour la même somme et signé par les mêmes personnes.

6o—Un bon daté du 3 mars 1856, pour la même somme et signé par les mêmes personnes.

7o—Un bon daté du 11 avril 1859, pour la même somme et signé par les mêmes personnes.

8o—Un bon daté du 11 juillet 1860, pour la même somme et signé par les mêmes personnes.

9o—Un bon daté du 2 octobre 1861, pour la même somme et signé par la même personne.

Lesquels bons ont été donnés pour la fidèle accomplissement, par le dit Maurice Barnett Jr. de ses devoirs comme encanteur, ainsi qu'il est dit ci dessus.

Avis est par le présent donné à toutes les personnes intéressées dans les bons ci dessus décrits de faire connaître, par écrit, au Bureau du Secrétaire d'Etat, dans les quatre vingt dix jours qui suivront la dernière publication de cette ordonnance, les raisons pour lesquelles les dits bons ne seraient pas cancellés et annulés.

Donné sous ma signature et le sceau de l'Etat, ce 27 juin, A. D. 1865, et la 89me année de l'indépendance des Etats Unis.

Par le gouverneur J. MADISON WELLS.
S. WROTNOWSKI, secrétaire d'Etat.
28sept—3m

Compagnie d'Assurance Mutuelle du Star de la Nile-Orléans.

—Cinquième état annuel—

CONFORMEMENT à sa charte, la Compagnie publie l'état suivant de ses affaires:

Montant des primes pour l'année expirée le 31 juillet 1865, y compris les primes non expirées de l'année précédente.........$46,913 70

Savoir—Sur les risques d'incendie.........	$35,799 59	
Sur les risques de mer.........	1,007 83	
Sur les risques de rivières.........	111 28	$36,918 70
En moins—Primes sur risques non expirés le 31 juillet 1865.........	7,096 00	
Primes remboursées.	229 38	
		7,255 38
Montant net des primes le 31 juillet 1865..		$19,663 32
Pertes dans l'année:		
Sur les risques d'incendie	347 00	
Sur les risques de mer.........	75 00	
	$422 00	
10 et 15 p. cent remboursés sur $10,503 79.........	1,557 40	
Taxes de la ville et des Etats Unis, licences, &c.........	7,106 57	
Ré-assurances, dépenses, intérêts dûs sur scrips, intérêts en moins, &c.........	9,743 41	18,831 38
		$831 94

L'actif de la Compagnie est comme suit:

Effets.........	$5,079 52
Comptes individuels.........	7,601 78
Scrips d'autres compagnies.........	3,330 00
Placements en bons de la ville.........	10,000 00
En caisse.........	4,894 60
Balance due sur billets de souscription...	111,590 53
	$161,996 53

Le tableau qui précède est une copie exacte tirée des livres de la Compagnie.

PLACIDE FORSTALL, Président.
P. A. DE BUYS, secrétaire.

ETAT DE LA LOUISIANE.
Paroisse d'Orléans, ville de la Nile-Orléans.

Assermentés et signés pardevant moi, ce 29 août 1865
ED. MEUNIER,
31aout—1m 3pa Troisième Juge de Paix

BUREAU DE LA

Compagnie d'Assurance Mutuelle DU SUN.

De la Nouvelle Orléans.
NEUVIEME ETAT ANNUEL.

Pour l'année expirée le 31 décembre 1864.

Montant des primes pour l'année expirée le 31 décembre 1864.........		$120,633 26
Montant des risques non expirés le 31 décembre 1863.........		[illegible]
Total des primes.........		$164,423 26
Savoir—Sur les risques d'incendie.........	$144,865 06	
Sur les risques des mers.........	16,739 17	
Sur les risques des rivières.........	2,821 02	
		$164,123 25
En moins, risques non expirés le 31 décembre 1864.....	$39,709 00	
En moins, primes remboursées.........	1,450 60	41,159 60
Montant net des primes le 31 décembre 1864.........		$123,263 60
Pertes payées dans la même période, savoir:		
Sur les risques d'incendie.........	$33,006 87	
Sur les risques de mer.........	27,518 88	
Sur les risques de rivières.........	2,136 50	
		$63,661 25
A ajouter Réassurances, frais, intérêt etc., escomptes et intérêt en moins, profits et pertes	$13,534 19	
Taxes des Etats Unis, de l'Etat et de la ville	26,554 73	
Assessement militaire	12,500 00	121,250 17
Balance réservée.........		$2,018 48

L'actif de la Compagnie est comme suit:

Placé en bons de la ville et autres bons.........	$582,000 00
Placé en actions de banques et de la Compagnie du Gaz.........	211,200 00
Prêts garantis par des actions &c.........	125,800 00
Scrip de compagnies d'Assurance mutuelle.........	51,900 00
Effets pour primes.........	38,422 73
Primes dues et en voie de perception.........	36,042 74
Billets n'ayant pas cours.........	66,[illegible] 70
Sommes en banque et en caisse.........	22,684 67
Total de l'actif.........	$1,136,545 22

Le tableau qui précède est une copie exacte et fidèle tirée des livres de la Compagnie.

THOMAS SLOO, Président.
JAS. EDWARDS, Secrétaire.

Etat de la Louisiane.

Paroisse d'Orléans—Ville de la N.Orléans.

Assermenté et signé pardevant moi, ce 18 janvier 1865.
SAMUEL MYERS, douzième juge de paix dans et pour la paroisse d'Orléans.

L'intérêt de SIX POUR CENT sur les certificats de profit non encore payés, sera payé à partir du 15 février prochain.

THOMAS SLOO, Président.
JNO. G. GAINES, Vice-Président.
JAMES EDWARDS, Secrétaire.

—DIRECTEURS—

James D. Denégre,	E. J. Hart,
John C Richs,	H. Renshaw
J. H. Stauffer,	John G. Gaines,
Sumpter Turner,	H. F. Baldwin,
B. Blesse,	J. B. Bres,
	Thomas Sloo.

30 janv—30f

EXCHANGE.

SIGHT CHECKS on New York in sums to suit purchasers, constantly for sale by

LEVY DIETZE,
sep16 1m 27 Carondelet street.

INSURANCE.

Star Mutual Insurance Company
OF NEW ORLEANS.

FIFTH ANNUAL STATEMENT.

IN conformity with the requirements of their Charter the Company publish the following statement:

Amount of premiums for the year ending July 31, 1865 including the unearned premiums of the previous year.........		$26,918 70
Viz—On Fire Risks.........	$35,799 59	
On Marine Risks.........	1,0[illegible] 83	
On River Risks.........	111 18	—$36,901 70
Less premiums on risks unterminated July 31, 1865......	$7,026 00	
Less return premiums.........	229 38	—$7,255 38
Nett earned premiums July 31, 1865.........		$19,663 32
Losses during the year:		
On Fire Risks.........	$347 00	
On Marine Risks.........	75 00	
	$422 00	
10 and 15 per cent. returned on $10,503 79.........	1,557 40	
Taxes, City and United states, Licenses, &c.........	7,106 57	
Reinsurances, expenses, interest due on Scrips less interest, accounts, &c.........	$9,743 41	—$18,831 38
		$831 94

The assets of the Company are:

Bills Receivable.........	$5,079 52
Individual Accounts.........	7,601 78
Scrips of other Companies.........	3,330 00
Invested in City Bonds.........	10,000 00
Cash on hand.........	4,394 60
Balance due on subscription notes.........	111,590 53
	$161,996 53

The above statement is a just, true and correct transcript from the books of the Company.

PLACIDE FORSTALL, President.
P. A. DEBUYS, Secretary.

STATE OF LOUISIANA.
Parish of Orleans—City of New Orleans.

Sworn to and subscribed by me this 29th day of August, 1865. ED. MEUNIER,
au30 1m 3taw Third Justice of the Peace.

Citizens' Mutual Insurance Company

New Orleans, December 14, 1864.

IN conformity with the requirements of their charter, the Company publish the following statement:

Amount of premiums received for the year ending November 30th, 1864.........		$159,146 33
To-wit:		
Fire Premiums.........	$118,189 34	
Marine Premiums.........	28,891 04	
River Premiums.........	12,065 44	
Less Premiums unterminated.....	$20,718 00	$159,146 33
Returned Premiums.........	1,298 38	—22,016 38
Earned Premiums.........		$137,129 9
Losses paid, viz:		
On Fire Risks.........	$53,514 81	
On Marine Risks.........	20,261 73	
On River Risks.........	6,345 03	
	$80,121 57	
Reinsurance.........	5,795 99	
Ten per cent. returned.........	3,108 99	
Taxes and Subscriptions.........	10,470 26	
Add expenses, profit and loss, interest on Scrip—less discount and interest.........	28,030 96	—127,527 67
Net—which the Company reserves to pay unadjusted losses.........		9,604 27

The Company has the following assets:

Bills receivable for premiums.........	27,386 13
Due for premiums in course of collection.........	31,792 56
Invested in bonds and bank notes.........	$145,1[illegible]
Invested in Railroad stocks.........	22,311 50
Loans on pledges of bank stocks, &c.........	12,927 70
Loans on mortgage.........	15,000 00
Scrips of Companies.........	11,070 00
Cash.........	17,944 17
Total amount of assets.........	$393,220 06

The above statement is a just, true and correct transcript from the books of said Company.

O. GAILLARD, President.
H. CASTAREDE, Secretary

The Board of Trustees have resolved to pay SIX PER CENT. INTEREST on the outstanding certificates of profits on and after the 5th day of February, 1865.

O. GAILLARD, President.
H. CASTAREDE, Secretary.

—TRUSTEES—

J Lorber,	Jas A White,
A H D'Mesa,	Ar. Miltenberger,
J Lemore,	Jno. Genebe,
Dominique Bouligny,	J A Stouse,
A Bidault,	A Verlein Degruy,
A Marques,	T Avendano,
O Gaillard	dec 20

Office of the Sun Mutual Insurance Company
OF NEW ORLEANS,
NINTH ANNUAL STATEMENT,

For the Year ending December 31, 1864

Amount of Premiums for the year ending December 31, 1864.........		$120,633 26
Amount of unterminated Risks, Dec. 31, 1863..		43,805 00
Total Premiums.........		$164,423 25
Viz—On Fire Risks.........	$144,865 06	
On Marine Risks.........	16,739 17	
On River Risks.........	2,821 02	
		$164,423 25
Less Unterminated Risks December 31, 1864.........	39,709 00	
Less Return Premiums.........	1,450 60	
		41,159 60
Net Earned Premiums December 31, 1864..		$123,263 65
Losses paid during the same period, viz:		
On Fire Risks.........	$33,005 87	
On Marine Risks.........	27,518 88	
On River Risks.........	2,136 50	
		$62,661 25
Add Reinsurance, Expenses, Interests, &c, less Discount and Interest, and Profit and Loss.	13,534 19	
United States, State and City Taxes.........	26,554 73	
Military Assessment.........	12,500 00	
		121,250 17
Balance Reserved.........		$2,013 48

The Company have the following assets, viz:

Invested in City and other Bonds.........	$582,000 0
Invested in Bank and Gas Stocks.........	211,200 00
Loans on Pledge of Stocks, &c.........	125,800 00
Scrip of Mutual Insurance Companies.........	15,900 00
Bills receivable for Premiums.........	38,422 73
Premiums Due in course of Collection.........	36,042 74
Uncurrent Notes.........	66,[illegible] 70
Cash in Bank and on hand.........	22,684 67
Total assets.........	$1,136,545 22

The above statement is a just, true and correct transcript from the books of the company.

THOMAS SLOO, President.
JAS. EDWARDS, Secretary.

STATE OF LOUISIANA,
Parish of Orleans, City of New Orleans.

Sworn to and subscribed before me, this eighteenth day of January, 1865. SAMUEL MYERS,
Second Justice of the Peace in and for Parish of Orleans.

The interest of SIX PER CENT. on the Outstanding Certificates of Profits will be paid on and after the 15th day of February next.

THOMAS SLOO, President.
JNO G. GAINES, Vice-President.
JAMES EDWARDS, Secretary.

—Directors—

Jas. D. Denegre,	E. J. Hart,
Jno. C. Richs,	H. Renshaw,
J. H. Stauffer,	John G. Gaines,
Sumpter Turner,	H. F. Baldwin,
B. Blesse,	J. B. Bres,
Thos. Sloo.	1 au28 30 dtfa

N. O. Mutual Insurance Company
OF NEW ORLEANS.
FIFTH ANNUAL STATEMENT.

IN conformity with the requirements of their charter the Company publish the following statement

Amount of Premiums unearned 30th September, 1863.........		$47,061
Premiums received during the year ending 31st December, 1864.		
On Fire Risks.........	$211,456 72	
On Marine Risks.........	21,206 66	
On River Risks.........	6,222 15	
		238,885 [illegible]
Total premiums.........		$286,0[illegible]
Less Premiums unearned 31st Dec., 1864.........	$74,773 00	
Return Premiums.........	6,[illegible]	
		81,[illegible]
Net earned premiums.........		$204,[illegible]
Losses—		
On Fire Risks.........	$46,235 00	
On Marine Risks.........	18,200 64	
On River Risks.........	15,000 00	
	79,[illegible]	
Internal Revenue, State & City taxes.........	15,075 30	
Reinsurance.........	2,[illegible]	
Fifteen per cent. returned.........	4,[illegible]	
General Expenses, less interest account.........	26,674 14	
Interest on Scrips 1860, 1861, 1862, 1863.........	34,747 75	
		187,197 00
Profit.........		$47,[illegible]
Net earned premiums.........		204,[illegible]
Less amount of premiums on which 15 per cent. have been returned.........		57,[illegible]
Amount participating in Profit.........		$147,614 [illegible]

The Company have the following assets:

Bills receivable for Premiums...	11,000 [illegible]
Notes secured by Mortgage and Pledge.........	138,941 [illegible]
Due for Premiums in course of collection.........	64,413 45
Light Co. Stock, Louisiana State, City and other Bonds	128,185 00
Scrips of sundry Mutual Insurance Companies.........	4,[illegible]
Real Estate.........	6,[illegible]
Cash on hand.........	86,447 [illegible]
	$441,[illegible]
Less: Interest on Scrips 1860, 1861, 1862 due and unclaimed.....	4,237 40
Interest on Scrips 1860, 1861, 1862, 1863.........	34,747 [illegible]
Claims unsettled.........	17,000 [illegible]
	55,985 15
	$385,[illegible]

STATE OF LOUISIANA,
Parish of Orleans, City of New Orleans.

Be it remembered, that on the 13th day of January, 1865, before me, the undersigned, a Notary Public, in and for the parish of Orleans aforesaid, personally appeared J. TUYES, President, and J. W. HINCKS, Secretary, of the NEW ORLEANS MUTUAL INSURANCE COMPANY, of New Orleans, who, being duly sworn according to law, do depose and say that the foregoing statements are just and true, and a correct transcript from the books of the Company.

J. TUYES, President.
J. W. HINCKS, Secretary.

Sworn to and subscribed before me, this 13th day January, 1865. JOSEPH CUVILLIER, Not. Pub.

The Board of Directors have resolved to declare a dividend of thirty per cent. on the net earned premiums of the year ending on the 31st December, 1864, for which certificates will be issued on and after the 1st of April. The interest, on the outstanding certificates of profits, will be paid to the holders thereof, or their legal representatives, on and after the second Monday of March.

F. J. TUYES, President.
J. W. HINCKS, Secretary.

—DIRECTORS—

G. W. Babcock,	J. M. [illegible]
T. Bell, Blanchard, Jr.,	J. [illegible]
J. Mc Lapeyre,	F. A. [illegible]
[illegible]	[illegible]
Geo. Ledtke,	[illegible]
Jas. A. White,	[illegible]

OFFICE OF UNDERWRITERS,
New Orleans, August 25, 1865.

THE Insurance companies composing this Board hereby give notice that COTTON on RAILROADS will NOT be covered by policies issued by them, unless the same is put in closed BOX CARS, or fully protected by TARPAULINS.

By order of the Board.
JAMES. H. WHEELER,
sep26 1m Secretary.

Merchants' Mutual Insurance Company
OF NEW ORLEANS.

ELEVENTH ANNUAL STATEMENT

In conformity with the requirements of their Charter, the Company publish the following

STATEMENT.

Amount of premiums for the year ending 31st May, 1865, including unearned premiums of the previous year:		
On Fire Risks.........		$[illegible]
On Marine Risks.........		14[illegible]
On River Risks.........		[illegible]
Total premiums.........		$714,[illegible]
Less unearned premiums on 31st May, 1865.........	$[illegible]	
Return Premiums.........	21,[illegible]	—[illegible]
Net earned premiums 31st May, 1865.........		$[illegible]
Losses paid during the year:		
On Fire Risks.........	$71,[illegible]	
On Marine Risks.........	114,[illegible]	
On River Risks.........	16,[illegible] 17	
Total losses.........	$[illegible]	
Taxes.........	[illegible]	
Reinsurance and profit and loss.........	[illegible]	
Ten per cent.........	[illegible]	
Expenses, less interest.........	[illegible]	—[illegible]
Net Profit.........		$[illegible]

The company have the following assets:

Cash on hand.........	$[illegible]
Real Estate.........	[illegible]
City Bonds.........	[illegible]
Gas Light Stock.........	[illegible]
Notes secured by mortgage.........	[illegible]
Notes secured by pledge.........	[illegible]
Bills receivable.........	[illegible]
Bank Stocks.........	[illegible]
Premiums in course of collection.........	[illegible]
Scrips of other Companies.........	[illegible]
Louisiana State Bonds.........	[illegible]
	$1,[illegible]
Less—Unclaimed Interest due on scrips.........	$[illegible]
Interest payable in July next on outstanding scrips.........	[illegible]
Net assets.........	$1,[illegible]

STATE OF LOUISIANA.
Parish of Orleans, City of New Orleans.

Be it remembered that on the 6th day of June, 1865, before me, the undersigned, Justice of the Peace in and for the Parish aforesaid, personally appeared CHAS. SAGORY, President, and PAUL FOURCHY, Sec'y, of the Merchants' Mutual Insurance Company of New Orleans, who, being duly sworn, according to law, did depose and say that the above statement is just, true, and a correct transcript from the books of the company.

CHAS. SAGORY, President.
P. FOURCHY, Secretary.

Sworn to and subscribed before me this day, June 6th, 1865. ED. MEUNIER,
Third Justice of the Peace.

At a meeting of the Board of Directors, held on the 5th of June, 1865, it was resolved to declare a scrip dividend of 4[illegible] per cent. on the net earned premiums for the year ending 31st May, 1865; for which certificates will be issued on and after the first day of August next. Also to pay, on and after the second Monday in July next, six per cent. interest in common currency on all outstanding scrips of the Company.

DIRECTORS.

J M Hel[illegible]	Z Reis,	L F Generes,
Chs. Sagory,	Pierre Poutz,	P. Maspero,
Ed. Duquesnay,	M. Puig,	David McCoard,
	J J Fernandez, J Vlesca, Jr.	

Louisiana Mutual Insurance Co.
CORNER OF CAMP AND GRAVIER STREETS.

ELEVENTH ANNUAL STATEMENT.

IN conformity with the requirements of their charter the Company publish the following statement:

Total premiums for the year ending 28th February, 1865.........		$226,711 96
Via—Fire Premiums.........	$192,[illegible]	
Marine do.........	38,914 09	
River do.........	15,747 07	
		$226,711 96
Less Return Premiums.........	2,[illegible]	
Less Unterminated do.........	31,[illegible]	
		$33,[illegible]
Net earned Premiums.........		$193,615 84
Losses paid, viz—		
Fire Losses.........	$35,201 24	
Marine Losses.........	55,[illegible] 27	
River Losses.........	2,[illegible]	
	$ 82,944 71	
Taxes and Internal Revenue	12,851 30	
Reinsurance, Expenses, etc. Less interest, etc.........	25,[illegible]	
		121,[illegible] 17
Balance.........		71,[illegible]
Six per cent Interest on outstanding Certificates of scrip.........		29,[illegible]
Net.........		41,[illegible]
Net Earned Premiums.........		$193,615 84
Deduct amount not participating in dividend.........		29,[illegible]
Net earned participating Premiums		$164,[illegible]

The Company have the following Assets viz:

Invested in Real Estate.........	$[illegible]
Invested in Mortgages on Real Estate.........	[illegible]
Invested in City and other Bonds.........	101,[illegible]
Invested in Bank Stocks.........	[illegible]
Invested in Scrip of Mutual Ins. Companies.	101,[illegible]
Loaned on pledge of Stocks.........	[illegible]
Bills receivable.........	[illegible]
Premiums in course of collection.........	[illegible]
Sundry claims due the Company.........	[illegible]
Cash on hand.........	[illegible]
	$[illegible]

The above statement is a just, true and correct transcript from the books of the Company.

CHAS. BRIGGS, President.
J. P. ROUX, Secretary.

STATE OF LOUISIANA,
Parish of Orleans, City of New Orleans.

Sworn to and subscribed before me this 31st day of March, 1865.
SAMUEL MYERS,
Second Justice of the Peace,
for the Parish of Orleans.

The Board of Trustees have resolved to pay six per cent interest on the outstanding certificates of Scrip, on and after the 5th day of May next, and have further declared a Scrip dividend of twenty-five per cent. on the net earned participating premiums for the year ending February 28th, 1865, for which certificates will be issued on and after the 1st day of July next.

CHARLES BRIGGS, President.
A. CARRIERE, Vice-President.
J. P. ROUX, Secretary.

TRUSTEES.

Chas. Briggs,	F. Anderson,	G. W. Dunbar,
Ant. Carriere,	F. A. Leiling,	H. J. Voss,
G. A. Fosdick,	R. H. Montgomery,	Jas. Jackson,
M. Pilcher,	Wm. Proba,	F. W. Schonfeld,
H. Cramer,	Alf. Kearny,	Arch Montgomery
B. Dunkness,	A. Fretche,	A. Delvaille,
C. Leafre,	E. Fluegin,	E. Mauquet,
J. Vicente, Jr.,	Geo. W. Hynson,	C. G. Toledano,
Chas Waters,	F. Stockmeyer,	J A Stouse,
R. Bruder,	N. M. Benachi,	Geb W. Cooves
H. J. [illegible]	A. P. [illegible]	Cas. Wel[illegible]

marchi—1yr

UNION INSURANCE COMPANY
OF NEW ORLEANS

EIGHT ANNUAL STATEMENT of the Union Insurance Company, published as required by law and their Charter.

Amount of premiums received during the year ending April 30th 1865:		
Premiums on Fire Risks.........		$78,341 [illegible]
" River.........		6,446 [illegible]
" Marine.........		33,702 29
		118,[illegible]
Less Return Premiums.........		[illegible]
		117,621 [illegible]
Unearned Premiums April 30th 1864.........		33,275 61
		$150,897 [illegible]
Paid Losses during the year viz:		
Fire Losses.........	$12,165 71	
River Losses.........	14,240 60	
Marine Losses.........	19,739 39	
Total Losses.........	$46,145 60	
Reinsurance.........	5,137 91	
Expenses and Interest on Scrip, less Discount and Interest Account.........	21,204 12	
Taxes and Internal Revenue.........	14,182 16	
Fifteen per cent Returned.........	17,760 94	
Reserved for unterminated Risks.........	33,278	—134,709 00
		16,188 00

The Assets of the Company, are:

Capital Stock Notes.........	$142,[illegible]
Loans secured by Mortgage.........	33,[illegible]
Loans secured by Pledge.........	80,[illegible]
Bills Receivable for Premiums.........	52,[illegible]
Scrip account.........	10,[illegible]
Stocks, Bonds and other securities.........	42,[illegible]
Uncurrent funds.........	83,[illegible]
Cash.........	37,[illegible]
Individual accounts for premiums.........	29,[illegible]
Real Estate.........	9,[illegible]
	$500,650 [illegible]

The above statement is a correct transcript from the books of the Company.

A. CHIAPELLA, President.
J. M. CRAWFORD, Secretary,

STATE OF LOUISIANA, PARISH OF ORLEANS,
City of New Orleans.

Sworn to, and subscribed before me, this Twelfth day of May 1865.
ED. MEUNIER,
Third Justice of the Peace.

The Board of Directors have declared a dividend to the Stockholders of Fifteen per cent on the amount of Stock paid in, of which Three per cent will be paid in cash, and the balance carried to the credit of unpaid Stock account. They have further resolved to pay Six per cent interest on the outstanding certificates of Scrip.

A. CHIAPELLA, President.
J. M. CRAWFORD, Secretary.

—DIRECTORS—

Jno. J. Adams,	F. Durrive,
J. H. Elmer,	C. Kohn,
C. Blanchin,	Vor Burthe,
F. Casenave,	A. Brousseau,
L. F. Generes,	J. J. Fernandez,
R. W. Ogden,	J. A. Beigoncurt,
W. B. Schmidt,	A. Geutin,
A. Chiapella	may12

PONTCHARTRAIN RAIL ROAD
SPRING AND SUMMER ARRANGEMENT.

Fare to and from the Lake same day 25 cents. To and from Gentilly Station 15 cents each way.

ON and after SATURDAY, 1st April, 1865, the trains will run as follows:
DEPARTURE OF CARS.

FROM CITY END.		FROM LAKE END.	
4 o'clock, a. m. horse car.	5¼	o'cl. a. m. st'm train.	
6¼	" st'm train	7	"
7¾	"	8	"
9	"	9¾	"
10¼	"	11	"
12	"	1 p. m.	"
2 p. m.	"	2¾	"
3	"	3¾	"
4	"	4¾	"
5	"	5½	"
6	"	6¾	"
7	"	7¾	"
8	"	8¾	"
9	"	10	" horse car.

☞ Passengers for Gentilly Station must notify the Conductor prior to the departure of the train.
ap30 O. PANDELY, Superintendent.

HAVANA SEGARS!

125,000 CHOICE HAVANA SEGARS, consisting of Severe, Media Regalia, Copidos, Londres, etc., etc.

10,000 PACKS PAPER SEGARS of the celebrated brand "Vinda de Gareia".

For sale in bond or duty paid by
A. H. D'MEZA,
sep8 1m Office, No. 15 St. Louis street.

SUNDRIES,

300 BALES INDIA BAGGING,
[illegible] rolls India BAGGING,
[illegible] coils Kentucky BAGGING, best power looms.
[illegible] half-pieces Kentucky BAGGING, best power looms.
[illegible] bales TWINE.
[illegible] coils ROPE.
In store and for sale, in lots to suit purchasers.
[illegible] & MAURY,
sep16 1m [illegible] Gravier street.

JUDICIAL SALES.

E. B. Marmillon vs Paul Amédée Mauris.

THIRD DISTRICT COURT OF NEW ORLEANS, No. 15,8[illegible]—By virtue of a writ of seizure and sale directed by the Honorable the Third District Court of New Orleans, in the above entitled cause, to me, Alfred Shaw, late Sheriff, and by said new Sheriff to me transferred, I will proceed to sell at public auction, at the Merchants' and Auctioneers' Exchange Royal street, between Canal and Customhouse streets, in the Second District of this city, on SATURDAY, the 21st day of October, 1865, at 12 o'clock M., the following described property, viz:

1o. A CERTAIN LOT OF GROUND with the buildings and improvements thereon, situate in the Second District of this city, in the square bounded by Bourbon, Dauphin, Customhouse and Bienville streets, measuring thirty feet front on Bourbon street, commencing at the distance of thirty feet from the north corner of Bourbon and Customhouse streets, by seventy-six feet in depth, between parallel lines, being one-half of a lot, inherited by said defendant and his sister Estelle Mauris, from their father and mother, the late Antoine Mauris and Marie Fanny Colvery, his wife, both deceased, and which said one half was acquired by the said defendant, by an act of partition of said lot between him and his said sister, passed before Adolphe Boudousquié, notary public in this city, dated June 4th, 1858.

The buildings and improvements on said lot comprise a three-story brick dwelling house slate-roofed, with iron balcony in front, up stairs, having a store, two rooms, with sliding doors and one room down stairs, two rooms and a large cabinet up stairs, kitchen on the ground floor two stories high.

The house bears No. 30 on Bourbon street.

Plan of the same will be on exhibition at the Exchange.

2o. And one hundred and fifty five shares [now reduced to one hundred and forty five] of one hundred dollars each of the Capital Stock of the Citizens' Bank of Louisiana, secured by mortgage on said property.

Seized in the above suit.

☞ Terms—The purchaser to assume the payment of a stock note for the sum of three thousand four hundred and ten dollars ($3410) due to the Citizens' Bank of Louisiana, payable on the first day of December, 1865, or renewable according to the terms of the Charter of said Bank.

The purchaser to assume whatever all the obligations and responsibilities of a stock holder, resulting from the Charter and the laws amending the same, for the balance of the price of adjudication cash on the spot, in U. S. Treasury notes.

CHARLES BIENVENU,
sept16 18o oct 14 21 Sheriff of the Parish of Orleans

State of Louisiana,
Executive Department,
New Orleans, June 27, 1865.

WHEREAS, application has been made to me, by Maurice Barnett, Jr., for the cancelling of his official bonds as auctioneer, in, and for the Parish of Orleans, to wit:

1. A bond dated the 13th, of October, 1851, for $10,000, signed by Maurice Barnett, Jr., as principal, and Edward Barnett as surety.

2. A bond, dated the 4th, of October, 1853, for the same amount, and by the same parties.

3. A bond, dated the 16th, of January, 1855, for the same amount, and by the same parties.

4. A bond dated the 17th, of January, 1856, for the same amount and by the same parties.

5. A bond dated the 3d of March, 1857, for the same amount and by the same parties.

6. A bond dated the 6th, of March, 1858, for the same amount, and by the same parties.

7. A bond dated the 11th, of April, 1859, for the same amount and by the same parties.

8. A bond, dated the 11th of July, 1860, for the same amount and by the same parties.

9. A bond, dated the 2d, of October, 1861, for the same amount, and by the same parties, the condition of the said bonds being for the faithful performance by the said Maurice Barnett, Jr. of his duties.

Notice is hereby given to all persons interested in the above described bonds, to show cause in writing, at the office of Secretary of State, within ninety days after the last publication of this advertisement, why the said bonds should not be cancelled and annulled.

{ L. S. } Given under my hand and Seal of the State, this 27th, day of June, A. D. 1865, and of the Independence of the United States, the 89th.

J. MADISON WELLS.

By the Governor,
S. WROTNOWSKI, Secretary of State.

Democratic State Convention.

THE undersigned, for two years past members of the Democratic and Conservative State Executive Committee, duly constituted, after full consultation with the Democratic and Conservative citizens of New Orleans and the State at large, would respectfully recommend a thorough and prompt organization under the broad banner of the NATIONAL DEMOCRATIC PARTY as offering the best promise for the preservation of our rights and liberties.

To affect this we recommend that a DEMOCRATIC STATE CONVENTION be held at the Mechanics Institute, on Dryades street near Canal street, in New Orleans, on MONDAY, 2d October, 1865, at 12 m.

The representations amongst the several Parishes shall be on the basis of the total number of votes cast in each Parish at the Presidential Election held in 1860.

J. AD. ROZIER, President.
D. CRONAN, Jr., Secretary.
W. W. PUGH.
J. L. RIDDELL.
R. J. KER.
T. M. KNAPP.
JULIAN NEVILLE.
WILLIAMSON SMITH.
H. M. VAN SOLINGEN.
JOHN GAUCHE.
GEO. CRONAN.
WM. REED MILLS.
Messrs. LACEY and FELLOWS of the Committee absent.

New Orleans, August 17, 1865.

The Great Clairvoyant,
MADAME LA BLANCH.

THE Greatest Natural Clairvoyant and Spirit Visitant that has ever existed within the memory of man. No one should neglect to visit Madame La Blanch's private parlor. To hear the Past, the Present and the Future, a picture of life itself. Our citizens and the public should bear in mind that Madame La Blanch is the only living learned scientific and distinguished FEMALE ASTROLOGIST in the known world. Horoscopes or Charts of Life can only be properly calculated through an agency of Astronomy, etc. Astrology.

All who have been the victims of unprincipled pretenders and impostors should call on Madame La Blanch. She has gained an enviable reputation as an Astrologist and Clairvoyant. She has induced many individuals of humbug to style themselves clairvoyants and imitators of Astrology, though ignorant of the art, they attempt to gain. Hear and very many who visited her call and test her powers of thinking [illegible].

N. B.—Horoscopes or Charts of Life prepared to order, by simply knowing date of birth. Medicine sent to all parts of the country. All letters promptly attended. Consultation given in French and English. Terms for Ladies and Gentlemen, moderate, to suit the times. Mme La Blanch's residence and office, No. [illegible] Bienville street, between Bourbon and Dauphine sts. [illegible] houses above Canal street.

sept5—3t mwf 1m

LANDING ex-steamship Mississippi, Geo. Cromwell, North Star and bark Ida Carter: A fresh invoice of Specialities and Drugs, for sale at E. B. MOUGIN'S Drug store, corner of Dauphine and Customhouse streets, at the lowest prices

Dr. Jerestead Harmatic Aoiel Capsules, an excellent extravagance and [illegible], [illegible], [illegible] or dry Lemonade-Citrate of Magnesia, much more wholesome than Rogers Powder and cheaper.

Dr. Lavolle's Wafers and Pills for the Gout.

Fresh Vichy Water from the Grande Grille, Hopital and Celestins Springs.

Vichy Powders, in packages and jars.

Dr. Paterson's Powders, Pastilles, for children.

Bianchet's, Vallet and Gille's Pills.

HUNGARIAN LEECHES.

Hygienic Society, Friend's and Gindrey's Perfumery.

Gold, Silver and Diamond Powders for Headdresses and Soirees.

Roquin's Wine, Jungk's Oil, Bettine and German Waters, etc., etc.

For sale at the lowest prices direct importation, by E. E. MOUGIN, Druggist,
Nos. 27 and 29 Dauphine street, corner of Customhouse street.
sep14 6t ow 2 m

Great Northern, Eastern and Western Express Forwarders.

CAPITAL....Three Million Dollars.

OFFICE IN NEW ORLEANS No. 21 CARONDELET STREET, CORNER OF COMMON.

THIS old and reliable Company are now running a daily express to all parts of the United States and Canadas.

They have opened offices at Galveston, Houston, Brownsville, San Antonio and other points in Texas.

Connect at New York with Wells, Fargo & Co.'s California Express, and with the Great European Express Company for all parts of Europe.

Money, valuable packages, parcels and freight of all descriptions carried through in the quickest possible time.

Freight taken at a very low rate.

For further particulars enquire at the Company's office Twenty-one Carondelet street.

A. LOCKWOOD, Agent.
A. J. BLAKE Supt. sep7

Merchants and Business Men desirous of extending their business, either on the Atlantic seaboard or in the Mississippi, Alabama or Red River countries, would do well to advertise in the following Journals:

NATCHEZ COURIER,
VICKSBURG HERALD,
MOBILE DAILY NEWS,
MONTGOMERY MAIL,
SELMA TIMES,
JACKSON NEWS, has the printing for the Convention now in session, and will circulate widely in Mississippi.
SHREVEPORT NEWS,
SHREVEPORT SENTINEL.

All of the above named Journals have an extensive circulation, and are ably edited.

Office of the Agent, 22 Commercial Place,
Second Floor, Bank Office.

Copies of the above named papers always on hand.
sept1 1m

CITY BANK NOTES WANTED—
Union,
Merchants',
Crescent City,
Orleans,
Louisiana,
Louisiana State.

For which the highest market price will be paid by
J. & LEVY, Broker,
sept 1m 107 Gravier street.

ADVANCES! — ADVANCES

WE will make

CASH ADVANCES

on shipments of COTTON to Messrs. RATHBONE BROS & CO., Liverpool, as well as to our friends in New York and Boston.

LEVY & DIETZE,
sep1 3m 27 Carondelet street.

Inverted Nails, Corns, Bunions, Club Nails, Enlarged Joints, and all Diseases of the Feet cured by Dr. R. N. BARNETT, Surgeon Chiropodist, 18 Baronne street, near Canal. Refers to Physicians and Surgeons of the city. sep16 [illegible]

NELLIGAN & VON ZINKEN, 60 CARONDELET STREET, offer for sale, at the lowest prices, SQUARE TIMBERS, MASTS and SPARS, of every description. Also, FIREWOOD in any quantity. Orders will meet with prompt attention. [illegible]

BUSINESS CARDS.

GUSTAVE A. BREAUX
ATTORNEY AT LAW.

HAS RESUMED the practice of his profession, and can be found at the office of ROBERT MOTT, Esq., No. 30 Camp street. oct11 6m

F. A. ROY,
Attorney and Counsellor at Law,

Resumes the Practice of his Profession. Residence Parish of Pointe Coupée, La.
jn29 3m

T. J. & W. H. COOLEY,
ATTORNEYS AND COUNSELLORS AT LAW
No. 26 St. Charles Street,
[illegible] Up Stairs, Room No. 4.

BOWER, GARNER & HARRISON,
COTTON AND SUGAR FACTORS,
AND
COMMISSION MERCHANTS,
28 CARONDELET STREET, New Orleans.
Liberal Cash Advances made on Consignments.
sep12 3m

D. Bouligny,
(Formerly BELL & BOULIGNY),
SUGAR AND COTTON FACTOR
AND
COMMISSION MERCHANT.
Corner Common and Baronne streets
sep1 3m New Orleans.

Estlin & Co.,
COTTON FACTORS
AND
COMMISSION MERCHANTS,
No. 192 Gravier Street.
sep1 3m New Orleans.

KENNARD & LUZENBERG,
John H. Kennard.........C. H. Luzenberg.
ATTORNEYS AND COUNSELLORS-AT-LAW.
No. 26 Camp street.
sep1 3m NEW ORLEANS.

Sabates, Bros & Co.,
F. A. GONZALES JUAN SABATES JOSE SABATES
(Late of New Orleans)
COMMISSION MERCHANTS
AND
IMPORTERS OF MANILA AND SISAL ROPES
No. 58 Oficios street,
jn5 3m *HAVANA*, Cuba.

PILCHER & BARROW,
[Successors to Pilcher & Goodrich and M. Pilcher & Co.]
Cotton and Sugar Factors
—AND—
COMMISSION MERCHANTS,
No. 36 Factors' Row, Perdido street,
New Orleans.
Business conducted by M. PILCHER. sep1 3m

F. DOLHONDE & Co.,
COTTON FACTORS AND COMMISSION MERCHANTS,
37 Natchez street,
Between Camp and Magazine, New Orleans, La.
References—Cob, Mettler & Co., New York, Morris & Co., Louisville, Ky., S H Kennedy & Co. New Orleans, La. Rivas Battle & Co., Mobile, Ala. Josiah Morris, Banker, Montgomery, Ala., Cha. Dutfield & Co., Chicago, Illinois. jy26 3m

E. A. FICTAT'S
NATIONAL GALLERY OF ART.
(SUCCESSOR TO E. JACOBS, 93 CAMP STREET.)
CARTE DE VISITE IN ANY STYLE,
AT
Three Dollars Per Dozen.
jy20 1m

PAYNE, HUNTINGTON & CO.,
COTTON FACTORS
AND
COMMISSION MERCHANTS,
Have resumed business at their old office
sept 3m

JOHN BROOKS........[illegible] MACDONALD.
BROOKS & MACDONALD,
COTTON FACTORS AND COMMISSION MERCHANTS,
No. 190 Gravier Street, New Orleans.
References—Moffat, Voice & Co, New Orleans; J. W. Burbridge & Co, do; Chandler, Harrison & Vaile, St. Louis; Berthold & Thompson, do.
Liberal cash advances made on consignments sep1 3m

A. B. Griswold. Wm. M. Goodrich.
A. B. GRISWOLD & CO.,
CORNER OF CANAL AND ROYAL STREETS
—Late—
Hyde & Goodrich.
Established in New Orleans nearly 50 Years.

MANUFACTURERS OF JEWELRY and SILVER WARE, Importers of Watches, Diamonds, Clocks, Bronzes, Porcelaine, Plated Ware, Cutlery and Fancy Goods.

☞ The largest assortment in the South always on hand. sep1 1m

Broussard & Foster,
REAL ESTATE AGENTS,
88..........Common street..........88

OFFER for sale at great valuable Sugar and Cotton Plantations in the Parishes of St. Mary, St. Martin, Vermillion and Lafayette.

Prairie and Swamp Lands. sep13 1m

R. J. Wilson. John S. White.
R. J. WILSON & CO.,
General Steamboat Agents, Forwarding Commission Merchants,
19..........Union street..........19

Will also give their attention to all consignments of Produce, Cotton, etc. sep16 1m

E. MONTAGNE, Jr.,
COMMISSION MERCHANT,
NO. 21 ST. LOUIS STREET,
—RESPECTFULLY SOLICITS CONSIGNMENTS OF—
Hides, Wool, Moss, Eggs, Chickens,
AND ALL KINDS OF COUNTRY PRODUCE,
☞ All orders for Provisions, Groceries and other articles of Merchandise will be attended to with dispatch.

L. B. POTHIER,
88......... Old Levee.........88
BETWEEN CONTI AND BIENVILLE STS.
sep12 1m

Louisiana Hat Manufactory.

R. F. DUNN & CO.,
WHOLESALE DEALERS AND MANUFACTURERS,
86 Common street,

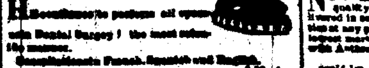

A large and general assortment of
MEN'S BOYS' AND CHILDREN'S
FUR AND WOOL HATS
Constantly on hand, and for sale low.
Hats made to order.
Orders promptly attended to. sep1 3m

Notice.

THE FIRM OF HAYES, SANDERS & CO. was dissolved by limitation in March, 1865. The undersigned has resumed the Cotton Factorage and Commission business in this city, and associated himself with JOHN R. WILLIAMS, of Rapides parish, La., under the style of WILLIAMS & SANDERS. Office at the present at No 62 Union street.
1A30tf E. W. SANDERS.

NOTICE.

THE undersigned begs to inform their friends in the city and country, that they have established themselves in this city at Nos. 131 and 133 Common street for the purpose of conducting a wholesale Grocery and General Commission business, and would be pleased to receive a share of public patronage.

Cotton, Sugar and Molasses consigned to us will be covered by open policy of insurance, unless otherwise instructed by shippers.

We will keep on hand at all times a full supply of Family Groceries, Plantation Supplies, Liquors, Wines, &c., &c.

Prompt personal attention given to the filling of orders.

Liberal cash advances made on consignments.
au26 1m MASON SANDERS & CO

DEXTER'S WHISKEY.

THE subscribers have just received a supply of the above JUSTLY CELEBRATED BRAND OF WHISKEY, which they offer to the trade on the usual terms.

The Messrs. Dexter having resumed operations with the same apparatus and the same employés, as they have had during the last twenty or thirty years, they expect a regular supply of the article, and the patrons of the brand may rest assured that the quality of the future produce will come quite up to its former standard of excellence, as no pains, labor or expense will be spared to secure that result. JNO. B. MURISON & CO.,
No. 40 Tchoupitoulas street,
sep1 3m Office up stairs

SUPERIOR

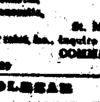

GARDEN SEEDS,

Growth of 1865.

JUST received per steamships Guiding Star, Mariner and North Star:—Assorted Cabbage; do Carrot; do Beet; do Spinach; do Lettuce; Assorted or corn Salad; Lettuce; assorted Turnip; do Radish; Turnip-rooted Cabbage; Rutabaga; assorted Peas. For sale in the city and to country merchants, at moderate prices.

B. DOUR. Dealer in Seeds,
sep1 1m No 44 Canal st., near Exchange Alley.

Landreth's New Crop Garden Seeds.

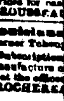

GROWN [for] 1865.

Just received per steamship George Cromwell—

Turnip assorted,	Lettuce assorted,
Radish, "	Carrot, "
Cabbage, "	Beet, "
Spinach, "	Mustard, "

Peas, Turnip-rooted Cabbage, Ruta Baga Turnip.
Country merchants supplied at moderate rates.
E. MAYHER, Seed Store,
105 St. Charles street,
sep7 1m opposite the St. Charles Theatre.

William C. Coyle. J. U. Whitten.
W. C. COYLE & CO.,
COAL MERCHANTS,
143............GRAVIER STREET............143
Between Camp and St. Charles streets.

RESPECTFULLY solicit the patronage of their friends and the public, whom they guarantee to serve with entire satisfaction. sep14 1m

PITTSBURG COAL, and
LIVERPOOL FIRE BRICKS, for sale by
P. V. BERNARD,
No. 30 Exchange Alley, bet. Customhouse
sep1 1m and Bienville streets.

BUSINESS CARDS.

FRENCH RESTAURANT,
79.........Chartres Street.........79
KEPT BY PHILIPPE FORGET.
FURNISHED ROOMS, BOARDING,

By the Month and by the Week.

☞ PLANTERS will always find rooms for their accommodation.
☞ Repasts for weddings and other parties, &c., &c.
☞ Mr. Forget continues his old Pension. au4 tf

St. Louis Restaurant.
KEPT BY HENRY BARTHE,
St. Louis street, between Royal and Bourbon streets.

FURNISHED Rooms for Families.
Saloons for Family Parties and Meetings.
Board by the week, month and half month, on moderate terms.

Mr. BARTHE having enlarged his Establishment by adding thereto the adjoining building, Planters can inform their families that they and their families can always be accommodated. oc 28

James M. Urquhart,
COTTON AND SUGAR FACTOR
AND
GENERAL COMMISSION MERCHANT,
No. 32 Front Levee street,
Between Customhouse and Bienville streets.
au18 3m NEW ORLEANS.

P. F. EDY, Wm. M. PINCKARD, Jr.,
New Orleans. New Orleans.

Edey & Pinckard,
COTTON FACTORS AND GENERAL COMMISSION MERCHANTS,
183.......COMMON STREET.......183
New Orleans.
Representing A. H. EDEY & CO., Galveston, Texas
ap12 1m HOFFMAN & CO., New York

SCOTT, CAGE & CO., (J. S. SCOTT,
D. S. CAGE, C. H. TANEY, Jr., T. T. EGGLESTON.
COTTON FACTORS
AND
COMMISSION MERCHANTS,
9 Union street, New Orleans. d1m

Moses Greenwood. Moses Greenwood, Jr
MOSES GREENWOOD & SON.,
COTTON FACTORS
—AND—
COMMISSION MERCHANTS,
sep8 1m 26 Carondelet st., New Orleans.

WEBSTER & POTTER.
COTTON GINNERS,
103 and 105 Tchoupitoulas street,
NEW ORLEANS.
Highest price paid for Cotton in Seed, Motes and Cotton Seed. sep1 1m

J. A. BLAFFER & CO.,
(Successors to WM. MASSEY,)
AGENTS FOR MASSEY. COLLINS CO.'S
Philadelphia Ale and Porter,

ALE, PORTER and CIDER, by the cask, barrel or half barrel.
Bottling House—25 and 27 Bienville street.
Wholesale Depot—52 New Levee street.
Shipping orders promptly attended to. sep1 1m

WM. R. WHITAKER,
CLAIM AGENT.

PARTICULAR attention given to business connected with the United States Treasury Department

Office, No. 2, Story Building, corner Camp and Common streets. jy20 3m

DURING MY TEMPORARY ABSENCE FROM New Orleans my business will be conducted by JUDGE WHITAKER, 13 Commercial Place.
sep8 tf WM. R. WHITAKER.

A. H. D'MEZA,
COMMISSION MERCHANT,
—And—
Importer of Cuban Produce,
—Also—
DEALER IN LOUISIANA SUGAR AND MOLASSES.
Office—No. 15 ST. LOUIS STREET.

LOUISIANA and Cuba Sugars and Molasses always on hand to loan to sub purchasers. sep8 1m

William Mix, M. Jeff. Thompson,
late of Memphis, late of Missouri,
Richard Power, late of Arkansas.

Mix, Thompson & Power,
GENERAL GROCERS
AND
COMMISSION MERCHANTS
COTTON AND PRODUCE FACTORS,
NEW ORLEANS,
Nos. 27 Common and 50 Canal streets.

HAVING established ourselves in New Orleans to do a general Grocery and Commission and Factorage business we respectfully solicit a share of the patronage of our friends throughout the South and West. We will always keep on hand a general stock of groceries, and we will be prepared to make advances on and dispose of all Cotton, Corn and other Western and Southern products consigned to us.
sep8 3m MIX, THOMPSON & POWER.

FRED. GRUBER'S SALOON,
at the Corner of Common Street and Theater Alley.

THE UNDERSIGNED having purchased the old and favorably known stand of John McDonald, corner of Common street and Theater Alley, respectfully solicits a share of patronage.

The finest quality of liquors will be served, and best attention extended to customers.
sep8 1m J. P. GRUBER.

TRAIN OF CARS.
SPECIAL NOTICE.

New Orleans and Carrollton Rail Road trains now run on SCHEDULE TIME from Tivoli Circle.
sep8 3t

LOUISIANA ALMANAC for 1866.
THIRD YEAR—10,000 COPIES.

SEND, without delay, your Advertisements and Addresses for publication in the Almanac for 1866. Advertisements—$40 a page, large 8o.
[illegible]
Single Addresses, 25 cents.

Each advertiser is also entitled to the publication of his name in the LIST OF ADDRESSES.

The working off of the Almanac will begin in a few days. FRANCIS SOUVAIN,
at Bourbon street.
Sign of the BRONZE PEN. sep14 10t

ISAAC MOSES & Co.,
COTTON FACTORS
AND
COMMISSION MERCHANTS,
Cor. Strand and Twenty-second sts., Galveston, Texas
—Also—
No. 13 CARONDELET STREET, NEW ORLEANS.
Orders for Wool, Cotton and Hides solicited; also consignments of General Merchandise. sep1 1m

Express Notice.

A. J. BALDWIN, of the SOUTH LOUISIANA EXPRESS, would respectfully notify his friends and the public generally that he has effected arrangements with the COMMERCIAL EXPRESS COMPANY and is now prepared to receive and forward LETTERS MONEY, VALUABLE PACKAGES and MERCHANDISE to the following places in Louisiana:—

Bonbon City,	Lafayette,
Pattersonville,	Grand Coteau,
Centreville,	Opelousas,
Franklin,	Washington,
Jeanerette,	New Iberia,
	St. Martinville.

For rates, &c., inquire at office of
COMMERCIAL EXPRESS CO.,
sep12 120 and 122 Common street.

DOLBEAR
COMMERCIAL COLLEGE,
Cor. Camp and Common sts., in the Spacious and Elegant "Story Building."

Is constantly in session under able Professors. It was founded in 1832, and was chartered by the State. Its former students may be found as Principals or Bookkeepers in a large portion of the old houses of this city and over the Southern States. Ladies or Gentlemen will attend the COMMERCIAL COURSE, or Bookkeeping, Penmanship, Mathematics, English, French or Spanish. A business education that enables one to earn $1,000 or $2,000 annually, is the best fortune parents can give their sons. Ladies and Gentlemen are invited to call.
sep16 3m RUFUS DOLBEAR, President.

H. W. Schwartz & Son
WILL MAKE
ADVANCES ON COTTON,
Consigned to Messrs. JOHN H. SCHRODER & CO., in LIVERPOOL.
Office—170 GRAVIER STREET. au16 3m

J. S. KNAPP, D.D.S.,

ATTENDS to all appointments Pa-

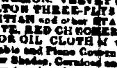

TIENTS who call on him as a DENTAL SURGEON, at No. 15 Baronne street, near Canal str. sep8 1m

J. A. CASADAVANT
SURGEON-DENTIST,
No. 196 Canal Street,
BETWEEN BURGUNDY AND RAMPART STS

HE continues to perform all operations of Dental Surgery in the most satisfactory manner.

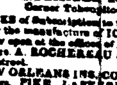

Consultations in French, Spanish and English.
sep1 1m

COAL! COAL! COAL!

AS this is the proper time for families to lay in supplies for the year, I am prepared to deliver in quantities of Ten Barrels, and upwards, clean screened Pittsburg COAL, at the lowest market price.

Full measure guaranteed, and the Coal carefully placed where required.

The undersigned respectfully solicits your orders.
sep1 1m [illegible] Camp street.

New York Mail Steamship Co.
"STAR LINE OF STEAMSHIPS."
FOR NEW YORK—DIRECT.
THE NEW AND SPLENDID SIDE WHEEL STEAMSHIPS.

MORNING STAR, 3,045 tons	Nelson, Commander.
EVENING STAR, 2,015 tons	Whipney, Commander.
GUIDING STAR, 2,[illegible] tons	Berry, Commander.
NORTH STAR, 2[illegible] tons	Jones, Commander.
NORTHERN LIGHT, [illegible] tons	Wate, Commander.
RISING STAR, [illegible] tons	Bell, Commander.

THE NEW AND FIRST-CLASS SCREW STEAMSHIPS

UNITED STATES, 1200 tons	Shere, Commander.
MARIPOSA, 1,[illegible] tons	Howes, Commander.
MONTEREY, 1,[illegible] tons	Furber, Commander.

The New and Magnificent Side Wheel Steamship

MORNING STAR, 3045 tons,

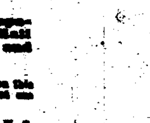

WILL LEAVE THE COMPANY'S wharf, foot of Jackson Square, on SATURDAY, September 23rd, at 7 P. M., promptly.

The Line is composed of the largest and most elegant steamships which have ever been built in this country for any home line. The are in every respect fitted for ocean service and the route upon which they run. Their passenger accomodations are not excelled by those upon any other steamers in the world.

Passage in side-wheel ships, 1st Cabin, $60; 2d do., $40. Passage in screw ships, 1st Cabin, $60.

Freight will be received at the Company's warehouse upon their pier, at all times during business hours, and the Company's rates for freight will always be made as low as by any other line. For freight or passage apply to
J. M. COURTENAY, Agent.
sep1 ly 28 Carondelet street.

Only Direct Line to France,

The General Trans-Atlantic Company's New Line of First-Class Mail Steamships Between New York and Havre, Calling at Brest.

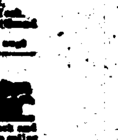

THE first splendid vessels on this favorite route for the Continent are the following:

WASHINGTON	3,204 tons	900 H. P.
LAFAYETTE	3,204 tons	900 H. P.
EUROPE	3,204 tons	900 H. P.
NAPOLEON III	(Steady soon)	1,100 H. P.
ST. LAURENT	(Building)	Great power.
PEREIRE	(Building)	Great power.
VILLE DE PARIS	(Building)	Great power.

DEPARTURES FROM NEW YORK.

EUROPE..........A. Duchesne..........FRIDAY, Sep. 15
LAFAYETTE or WASHINGTON, FRIDAY, Oct. 13.

PRICE OF PASSAGE IN GOLD.

First Cabin, $135; Second Cabin, $80, including table wine for either class.

Passengers intending to land at BREST will be furnished here with railroad coupon tickets, and their baggage checked to Paris, at an additional charge of $5 for first, and $3 for second class.

MEDICAL ATTENDANCE FREE OF CHARGE.

For further information, apply to
GEO. MACKENZIE, Agent,
7 Broadway, New York.

At Paris—No. 12, Boulevard des Capucines, (Grand Hotel.)
At Havre—William Iselin & Co. sep8

Steam Weekly to Liverpool,

TOUCHING at QUEENSTOWN, (Cork Harbor.) The well-known Steamers of the Liverpool, New York and Philadelphia Steamship Company are intended to sail as follows:

CITY OF LONDON	SATURDAY, MARCH 4	
CITY OF MANCHESTER	do.	do. 11
CITY OF NEW YORK	do.	do. 18

and every succeeding Saturday, at Noon, from Pier 44 North River.

RATES OF PASSAGE:
Payable in gold, or its equivalent in currency.

First Cabin	$90 00	Steerage	$30
do. to London	95 00	do. to London	34 00
do. to Paris	105 00	do. to Paris	40 00
do. to Hamburg	100 00	do. to Hamburg	37 00

Passengers also forwarded to Havre, Bremen, Rotterdam, Antwerp, &c., at equally low rates.

Fares, from Liverpool or Queenstown: 1st Cabin, $75, $85, $105. Steerage $35. Those who wish to send for their friends can buy tickets here at these rates.

For further information apply at the Company's Offices.

JOHN G. DALE, Agent, 15 Broadway, N. Y. or to
ELLIOT & McKEEVER, 30 Carondelet street.

NEW ORLEANS AND MOBILE
Line—Low Pressure Steamers.

To leave TUESDAY, Sept. 26th, on the arrival of the 5 P. M. Pontchartrain Railroad train.

THE new and elegant low-pressure

iron steamer FRANCES (T. Foster, commander) will leave as above. For freight or passage, apply on board, or to C. G. HARRIS,
138 Gravier street
Freight will not be received after 3½ P. M. sep 19

VICKSBURG AND NATCHEZ WEEKLY PACKET
LOUIS D'OR, CHANEY JONES, Master.
Leaves every SATURDAY at 5 p. m.

THIS MAGNIFICENT PASSENGER steamer will leave as above

for Donaldsonville, Plaquemine, Port Hudson, Baton Rouge, Bayou Sara, Fort Adams, Natchez, Waterproof, St. Joseph, Rodney, Grand Gulf, Warrenton, New Carthage, and Vicksburg. For freight or passage, apply on board.

J. G. ARNOLD,
Advertising Agent.

The Louis D'Or will take freight and passengers for Memphis and Yazoo river, with privilege of re-shipping on first-class packet at Vicksburg. Shippers can rely upon her remaining permanently in the trade. sep16

REGULAR TUESDAY PACKET.

FOR VICKSBURG, NATCHEZ, Yazoo City, and all intermediate landings, the fine passenger steamer GREY EAGLE, John S. [illegible], master, Geo. A. Williams, clerk, will leave regularly as above, connecting at Vicksburg with first-class packets for Memphis and Yazoo river.

JEAN G. ARNOLD,
sep1 Advertising Agent.

Bayou Lafourche.

Leaves every TUESDAY, at 5 p. m.,
and SATURDAY, at 10 a. m.

BAYOU LAFOURCHE PACKET TWICE A WEEK—For Thibodeauxville, Napoleonville, Paincourtville, Donaldsonville, and all intermediate landings on Bayou Lafourche and the river—The elegant, light-draft and fast passenger steamer TRENT, M. N. Wood, master, G. D. Bruce, clerk, will leave as above. For freight or passage apply on board.

J. G. ARNOLD,
au29 1m Advertising Agent.

Grand Ecore Weekly Packet.

Leaves every THURSDAY, at 5 o'clock P. M.

FOR GRAND ECORE, ST. MAURICE, Cotile, Alexandria, Burman's, Barbin's, and all way landings.—The elegant passenger packet R. L. HODGE, Dick Sinnott, master, F. C. Findeen, clerk, will leave as above. For freight or passage apply on board.

JEAN G. ARNOLD,
au29 Advertising Agent.

For Havana.

REGULAR LINE.

THE well and quick despatch the well known A. No. 1 British clipper schooner MORRIS, F. W. Fitzney, master, having a large portion of her cargo engaged, will have quick despatch. For balance of freight or passage, having fine accommodations, apply to the Captain on board, opposite the Beef Market, or 309 Old Levee street.

sep12

One Dollar Saved is One Made.

NOTICE TO SEGAR MANUFACTURERS.

500 CASES fine old Connecticut and New York State SEED, for sale at very low prices.

ISAAC & DREYFUS,
Corner Magazine and Common sts.
☞ Depot—26 Chartres street. sep13 1m

DEVINATION!

PREDICTION!!

DISTANCE ANNIHILATED!!!

by MADAME ADAH, Pupil of Mlle Lenormand.
No. 95 St. Louis street.

Consultations, from 10 A. M. to 8 P. M.

T. A. Keller & Jul. Hoerner
10 EXCHANGE PLACE,

HAS just received a large assortment of GOLD and SILVER WATCHES, American, English and Swiss; also, a full assortment of all kinds of FINE JEWELRY and DIAMONDS. Diamonds set. Ensuitor Sons. Watches and Jewelry repaired. au16 1m

For Sale.

A SPLENDID SHOW CASE with a French glass; an AWNING, new; GAS FIXTURES, and a COUNTER. Apply at JOHN'S RESTAURANT,
sep16 1m No 2 Carondelet street, N. O.

Havana Produce.

150,000 Havana SEGARS, different sizes, of the most reputed brands.
36,000 Packs CIGARETTES La Honradez.
25 Bales LEAF TOBACCO.
70 Bags Havana COFFEE.
In store and for sale by BOGRIO & BROTHER,
sep8 1m 77 Gravier street

Carpet Warehouse.

19.........Chartres Street.........19

WE have in store a large assortment of Carpeting, such as—
MEDALLION, VELVET and TAPESTRY;
WELTON THREE-PLYS and INGRAIN;
VENITIAN and other STAIR CARPETING, &c.;
WHITE, RED CHECKERED and Coco MATTING,
FLOOR OIL CLOTH of various widths and qualities; Table and Piano Covers; Rugs, Mats, Stair Rods, Window Shades, Cornices and Bands; which we offer at moderate prices for cash.
A. BROUSSEAU & CO., 19 Chartres street.

Louisiana Ice Works.
Corner Tchoupitoulas and Orange streets.

BOOKS of Subscription to the Stock of a Company for the manufacture of ICE in this city and State, are now open at the offices of
Messrs. A. ROCHEREAU & CO., Nos 16 and 18 St. Louis street.
NEW ORLEANS INS. CO., No 111 Canal street.
Messrs. PIKE, LAPEYRE & BROTHER, Camp street.
ALEX HARRIS, No [illegible] Carondelet street.
GEORGE W. WEST, No 32 Perdido street.
At any of which places parties who desire to visit the Works can obtain a circular which will entitle them to admission.
sep8 1m WHEELER, LASARRE & CO.

S. Whited. D. C. Martin. F. S. Gibbs. Leo Crandall.
S. WHITED & CO.,
COTTON FACTORS
—AND—
GENERAL COMMISSION MERCHANTS.

FOR the sale of Southern and Western products and the purchase of goods of every description for Merchants and Planters. Liberal Cash Advances made on Consignments. Prompt attention paid to all business entrusted to us. 3 FULTON STREET,
sep13 tfm1 New Orleans, La.

Pittsburg and Anthracite Coal.

NOW landing, of superior quality for family use, delivered in small or large quantities at any part of the city, at the lowest market price. Blacksmith and Hard Anthracite, very low, by

DAVIS [illegible], &c.
sep14 1m 5 Car[illegible]

Garden Seeds Garden Seeds.

JUST RECEIVED from France per steamship Northern Light—
Chou de Bonneuil; Chou de St. Denis; Quintal Cabbage, assorted; Radish, ass'd; Early Turnip, Blood, Roquette, Spinach, Chervil, Cauliflower, Salsify and Extra [illegible] &c.
Peas—Country merchants supplied. BOUSIGNES & Co.
Chartres street for sale.
sep20 6t