L'ABEILLE DE LA N. ORLÉANS

BUREAUX, No 73, RUE DE CHARTRES.

*NOUVELLE-ORLEANS,*

MERCREDI, 23 JANVIER.

## E. RICHARD

**Fabricant de Billards,**

160..........RUE STE-ANNE..........160.

ETANT sur le point de déménager, offre, à des prix modérés, un choix de BILLARDS à six poches, quatre poches et à carambolage. Ces billards sont de genre moderne, en bois de rose, chêne ou noyer, tableau marbre ou en ardoises et ont des BANDES DE KAVANAGH & DECKER, les meilleures dont on se serve en ce moment.

On trouvera, chez lui des queues de billard, de billes, des draps, des procédés, du blanc, en un mot tout ce qui se rattache à ce genre de commerce.

E. RICHARD, Sone 1...

Champagne Moet & Chandon.

## ANTOINE OECHS,

73 OLD STREET..........NEW YORK.

Seul agent, aux Etats-Unis et aux Canadas, pour la vente du

SILLERY..........de Moet & Chandon, première qu
FLEUR DE SILLERY do
VERZENAY do
GRAND VIN ANGLAIS do très sec,
GRAND VIN IMPÉRIAL do cachet vert.

AYANT accepté la seule agence pour la vente de ces célèbres VINS dans l'Etat de la Louisiane, nous sommes prêts à en fournir au commerce aux prix de l'agence de New York, ajoutant que le coût du transport. [illegible]

G. M. BAYLY & CO.
Rue de la Commune, No 61

## INSTITUTIONS.

### ACADEMIE de ST-STANISLAS

BAIE ST-LOUIS, Miss.

LES Frères du Sacré-Cœur ont l'honneur d'annoncer à leurs amis et au public en général que la session annuelle de leur Institution commencé le 1 janvier. [illegible]

**Conditions:**

[illegible]

B. ODON, Directeur.

[illegible]

### Institut St-Joseph pour les Demoiselles,

A LA BAIE ST-LOUIS, Miss.

[illegible]

Références: Thomas Layton, Président de la Banque ... Le Rév. Robert ...

### INSTITUT ST-LOUIS

POUR LES DEMOISELLES.

Dirigé par Mme E. La Villebeuvre, SUCCESSEUR DE MME DERON.

*No 273 rue Dauphine, entre Ursulines et Hôpital.*

[illegible]

COLLEGE dirigé par M. CARON. Rue des Remparts 240.

[illegible]

### LOUIS S. TESSON & Co.,

BANQUIERS.

[illegible]

## B. ANTOGNINI,

*Fabricant de Billards.*

15..........RUE CONTI..........15

A L'HONNEUR d'annoncer ... [illegible]

DES BILLARDS.

[illegible]

Corde d'emballage, faite à la machine!

LA Manufacture de la Louisiane ... [illegible]

JOHN GILMORE & CO.

M. B. BRADY.

### FONDERIE DE LEEDS

[ETABLIE EN 1825.]

Au coin des rues Delord et Foucher.

NOUS annonçons à nos amis et au public que nous ... [illegible]

LEEDS & CO.

CHEMINS DE FER PONTCHARTRAIN.

ARRANGEMENTS D'HIVER.

A dater de SAMEDI 13 OCTOBRE 1866, les convois partiront comme suit:

DE LA VILLE. DU LAC.

[illegible]

G. PANDELLY, Surintendant.

## GERMANIA

Compagnie d'Assurances,

DE LA NOUVELLE-ORLEANS.

Bureau, No 13, rue Gravier, entre St Charles et Camp

Capital $300,000.

[illegible]

C. F. ... ASTZA, Vice-Président. D. MICHEL, Président.

E. MAIER, Secrétaire.

Directeurs:

[illegible]

Coffres Forts. Coffres Forts.

PATENTE MARVIN & CO New York ... Ces Coffres Forts ... [illegible]

H. LEGENDRE, agent

BUREAUX DE LA COMPAGNIE D'ASSURANCE "ATLANTIC", de la Nlle-Orléans, 19 CAMP.

Nlle-Orléans, 3 juillet 1866.

[illegible]

EDWARD RONEY, Président; WM. P. KELLOGG, Vice-Président; ... TANNER, Secrétaire.

## COMPAGNIE D'ASSURANCE

Des Acteurs et des Commerçants de la Nouvelle-Orléans.

BUREAU, RUE CARONDELET No. 39.

[illegible]

—DIRECTEURS—

JAMES HEWITT, de la maison Hewitt, Norton & Co ... [illegible]

MOSES GREENWOOD, de la maison M. Greenwood & Co.

ALFRED ... HUNTINGTON, de la maison Huntington & Co.

... BROWN, de la maison Cummings, Brown & Co.

MARSHALL J. SMITH, de la maison Marshall J. Smith & Co.

[illegible]

SAMUEL E. MOORE, de la maison Samuel E. Moore & Co.

WM. H. HENNING, de la maison Wm. H. Henning & Co.

[illegible]

MICHEL MUSSON, Président.
HARMON DOANE, Vice-Président.
... PALFREY, Secrétaire.

## AUX CONSTRUCTEURS.

DES propositions cachetées seront reçues au bureau du Maire de la ville de la Nlle-Orléans, jusqu'au 1er ... [illegible] la construction d'un ASILE sur un terrain situé sur le coteau de la Métairie, conformément au plan et au cahier des charges de S. N. Depouilly, architecte et assistant-voyer, déposé au bureau de Louis H. Pilié, voyer de cette ville.

Les propositions devront être adressées au Maire de la ville de la Nlle-Orléans et porter cette suscription: "Propositions pour construire un Asile au coteau de la Métairie."

CAHIER DES CHARGES

Relatif à la construction d'un ASILE sur un terrain situé dans le Second District et borné par le nouveau chemin de la Métairie et les rues Conti, Memphis et Calhoun.

GRANDEURS ET DIMENSIONS.

Les bâtiments seront construits dans toutes leurs parties d'après les plans, coupes et hauteurs tracés sur les six feuilles numérotées 1, 2, 3, 4, 5, 6, et les plans de travaux qui seront fournis à l'adjudicataire par le surintendant de la construction.

FONDATIONS.

Les fossés seront creusés de profondeur et de largeur suffisantes pour la maçonnerie, des dimensions suivantes, savoir:

Les fondations des deux principaux édifices auront six briques et demie de largeur au fond.

Les fondations des deux édifices conduisant des deux bâtiments principaux à la chapelle centrale, auront quatre briques et demie de largeur au fond.

Les fondations de la chapelle auront cinq briques et demie de largeur au fond.

Toutes ces fondations reposeront sur deux rangées de madriers de deux pouces d'épaisseur, posées longitudinalement et transversalement et avec art, et seront construites en briques du lac de la meilleure qualité, unies d'un mortier composé d'un baril et quart de chaux fraîche, deux barils de sable et quatre barils de terre d'alluvion du fleuve par chaque millier de briques posées. Les dites fondations se rétréciront régulièrement de deux pieds et quart par assises jusqu'à ce qu'au sommet elles atteignent l'épaisseur indiquée pour les murailles.

MURS EN BRIQUES AU-DESSUS DES FONDATIONS.

Les murs, dans toutes les parties des bâtiments, seront construits d'après les plans, coupes et hauteurs mentionnées ci-dessus, de la hauteur, de l'épaisseur et de la façon qui y sont indiquées, en briques du lac, de la meilleure qualité, ... [illegible]

[illegible]

TRAVAUX DE CHARPENTE.

[illegible]

TOITURES.

[illegible]

MENUISERIE.

[illegible]

QUINCAILLERIE.

[illegible]

PLATRAGE.

[illegible]

PEINTURE.

[illegible]

VITRES.

[illegible]

ENTOURAGES.

[illegible]

GOUTTIÈRES ET CONDUITS.

[illegible]

CITERNES.

[illegible]

CLAUSES GÉNÉRALES.

[illegible]

Les propositions devront être faites pour toute l'entreprise suivant les plans et spécifications ci-dessus et comprendront un prix pour tout le travail avec les changements suivants, savoir:

Substituer au treillis de fer sur le nouveau chemin de la Métairie, un mur en briques avec deux portes de chaque côté, suivant le dessin No 4.

Substituer à la chapelle, l'église telle qu'elle est représentée dans les dessins No 1 et 2 bis, avec tels changements aux bâtisses contiguës à la chapelle qui conviendront à la dite église, y compris le pavillon de façade etc. et le beffroi en briques, plâtré en ciment; et renfermant les deux barrières de bois sur chaque côté de l'entrée pu bliquée l'église et qui seront substituées à la barrière représentée dans le dessin No 4.

JOS. N. DE POUILLY,
Architecte et assistant Surveyor de la ville
Nouvelle-Orléans, 7 janvier 1867.
10janv—1m

## Compagnie d'Assurance Mutuelle de la Nlle-Orléans.

**SEPTIEME ETAT ANNUEL.**

CONFORMEMENT à sa charte la Compagnie présente l'état suivant:

| | | |
|---|---|---|
| Montant des primes non expirées en 1865. | $ 93,224 08 | |
| Primes dans l'année expirée le 31 décembre 1866: | | |
| Sur les risques d'incendie | $247,126 25 | |
| Sur les risques de mer | 76,000 74 | |
| Sur les risques de rivières | 64,887 45 | |
| | | 388,099 44 |
| Total des primes | | $481,363 44 |
| En moins: Primes non expirées le 31 décembre 1866 | $101,439 00 | |
| Primes remboursées | 3,459 41 | |
| | | 104,898 41 |
| Total des primes | | $376,465 03 |
| Pertes: Sur les risques d'incendie | $ 96,273 43 | |
| Sur les risques de mer | 85,142 51 | |
| Sur les risques de rivière | 35,932 98 | |
| | $219,348 92 | |
| Taxes | 13,670 61 | |
| Réassurances | 11,318 93 | |
| Dépenses générales, comptes d'intérêt | 13,739 77 | |
| Intérêt de scrip | 24,397 50 | |
| | | 282,475 13 |
| Bénéfice net | | $ 94,009 90 |

L'actif de la Compagnie est comme suit:

| | | |
|---|---|---|
| Effets garantis par hypothèques | $189,204 91 | |
| Effets en voie de perception | 63,568 62 | |
| Bons consolidés et bons de la ville | 58,450 00 | |
| Placé en actions de la Compagnie du Gaz | 87,760 00 | |
| Placé en actions de la Compagnie du Chemin de Fer de la ville | 3,800 00 | |
| Scrips de compagnies d'assurance mutuelle | 79,725 00 | |
| Compagnie de la Bourse des Négociants | 1,000 00 | |
| Propriété foncière | 6,078 44 | |
| Compagnie Valette Dry Dock | 10,000 00 | |
| En caisse | 57,126 19 | |
| | | 596,215 17 |
| En moins: Intérêt de scrip non réclamé | $ 6,590 00 | |
| Intérêt (du 1er mars) sur les scrips non encore payés | 24,377 80 | |
| Réclamations non réglées | 7,885 00 | |
| | | 38,842 80 |
| | | $467,372 37 |

ETAT DE LA LOUISIANE,
Paroisse d'Orléans, Ville de la Nlle Orléans.

Qu'on se souvienne qu'aujourd'hui 9 janvier 1867, par devant moi, soussigné, Juge de paix dans et pour la susdite paroisse, se sont présentés J. Tuyes, Président, et J. W. Hincks, Secrétaire de la Compagnie d'Assurance Mutuelle de la Nouvelle Orléans, lesquels ayant été assermentés conformément à la loi, ont déclaré que le susdit état est une copie exacte faite sur les livres de la Compagnie.

J. TUYES, Président,
J. W. HINCKS, Secrétaire.

Assermentés et signé pardevant moi, ce 9 janvier 1867.
PAUL W. COLLENS,
Troisième Juge de Paix de la Paroisse d'Orléans.

Le 7 du courant, à une réunion des Directeurs il a été résolu de déclarer un dividende scrip de VINT-CINQ pour cent sur le montant net des primes de la Compagnie pour l'année expirée le 31 décembre 1866 — dividende pour lequel il sera émis des certificats à partir du lundi 4 mars prochain. Il a été résolu en outre de payer, à partir du Deuxième lundi de mars prochain SIX pour cent d'intérêt sur tous les scrips non encore payés de la Compagnie.

**Directeurs:**

| | |
|---|---|
| Geo. Urquhart, | Wm Stevens, |
| A. Rochereau, | Chs. Lafitte, |
| G. W. Babcock, | A. Schreiber, |
| J. A. White, | John Gauche, |
| A. V. Vredenburgh, | J. M. Lapeyre, |
| J. B. Blanchard, | J. Tuyes. |

## COMPAGNIE d'Assurance Mutuelle des Citoyens

**DIXIÈME ETAT ANNUEL.**

CONFORMEMENT à sa charte, la Compagnie publie l'état suivant de ses affaires:

[illegible]

Le tableau qui précède est une copie exacte tirée des livres de la Compagnie.

O. GAILLARD, Président.
H. CASTAREDE, secrétaire.

ETAT DE LA LOUISIANE,
Paroisse d'Orléans, ville de la Nouvelle Orléans.

Assermenté et souscrit pardevant moi, ce 17 décembre 1866.

PAUL W. COLLENS,
Troisième Juge de Paix.

Les Directeurs ont résolu de déclarer un dividende ... [illegible]

**DIRECTEURS:**

| | |
|---|---|
| J. Larber, | A. Miltenberger, |
| A. Verloin De Gruy, | J. Lenoret, |
| John Gauche, | L. Grand, |
| Jas. A. White, | T. Avendano, |
| O. Gaillard, | A. H. D'Meza, |
| J. A. Stouse, | P. Mathou, |
| | A. Bidault. |

**Bureau, rue Carondelet, No 3.**

## Compagnie d'Assurance Mutuelle DE LA LOUISIANE,

**Au coin des rues Camp et Gravier.**

**DOUZIEME ETAT ANNUEL.**

Conformément à sa charte, la Compagnie publie l'état suivant de ses affaires:

| | | |
|---|---|---|
| Total des primes pour l'année expirée le 28 février 1866 | | $993,549 64 |
| Savoir—primes d'incendie | $356,485 43 | |
| do de marine | 156,702 71 | |
| do de rivières | 380,361 45 | |
| | | $993,549 60 |
| En moins, primes remboursées et primes non expirées | $ 3,806 03 | |
| | 51,680 00 | |
| | | 55,488 03 |
| Montant net des primes | | $846,061 61 |
| PERTES PAYEES. | | |
| Pertes par l'incendie | $66,345 64 | |
| Pertes sur mer | 131,366 92 | |
| Pertes sur les rivières | 215,190 82 | |
| | $ 412,903 38 | |
| Réassurances | 50,229 34 | |
| Dépenses générales, taxes, intérêt, profits et pertes | 140,913 13 | |
| | | $604,015 75 |
| Bénéfice net | | $244,015 — |

L'actif de la Compagnie est comme suit:

| | |
|---|---|
| Placé en propriétés foncières | $57,663 68 |
| Placé en hypothèques sur propriétés foncières | 58,362 50 |
| Placé en bons de la ville et autres | 101,530 00 |
| Placé en actions de banques | 105,180 00 |
| Placé en scrip de compagnies d'assurance | 119,484 00 |
| Prêts garantis | 18,456 00 |
| Effets | 53,294 51 |
| Primes en voie de perception | 157,501 16 |
| En caisse | 204,149 2 |
| | $877,835 06 |

Le tableau qui précède est une copie tirée des livres de la Compagnie.

CHARLES BRIGGS, Président.
J. P. ROUX, Secrétaire.

ETAT DE LA LOUISIANE,
Paroisse d'Orléans, ville de la Nouvelle Orléans.
Assermenté et souscrit devant moi, ce 10 mars 1866
EDMOND MEUNIER,
Troisième juge de paix de la paroisse d'Orléans.

Les Directeurs ont résolu de déclarer un dividende de trente-cinq pour cent sur le montant net ... participant des primes pour l'année expirée le 28 février 1866, et il sera émis des certificats pour ledit dividende à partir du 2 juillet prochain.

Les certificats-scrip émis pour l'année 1860 seront payés et il sera payé en outre six pour cent d'intérêt, sur tous les certificats de scrip non encore payés; le deuxième lundi de mai 1866, aux porteurs desdits certificats ou à leurs ayants-cause.

CHARLES BRIGGS, Président.
A. CARRIERE, Vice Président.
J. P. Roux, Secrétaire.

DIRECTEURS:

| | |
|---|---|
| Charles Briggs, | Archibald Montgomery, |
| Ant. Carrière | Henry J. Voss, |
| George A. Fosdick, | Jas. Jackson, |
| Mason Pilcher, | E. Marques, |
| R. Brugier, | Alfred Doihonde, |
| E. Cramer, | Chs. Weisbaur, |
| Charles Lafitte, | A. Lecourt, |
| Jno S. Maunsel, | Frank Williams, |
| P. Anderson, | Thomas Byrne, |
| Alfred Kearny, | John Thornhill, |
| A. R. Montgomery, | W. A. Violett, |
| A. Fraiche, | D. Piaggio, |
| A. F. Nobiom, | Hugh McDonald, |
| Geo. W. Dunbar, | Harlow J. Phelps, |
| E. F. Stockmeyer, | Wm. M. Pinckard, |
| George W. Lyman, | Henry M. Bryan |
| | S. L. Wooldridge. |

## Compagnie d'Assurance de L'UNION DE LA NOUVELLE-ORLEANS.

Neuvième état annuel de la Compagnie d'Assurance de l'Union, publié ainsi que l'exigent la loi et sa charte.

| | | |
|---|---|---|
| Montant des primes reçues dans l'année expirée le 30 avril 1866— | | |
| Primes sur les risques d'incendie | $122,397 94 | |
| " " des rivières | 81,721 16 | |
| " " des mers | 55,558 78 | |
| | 252,637 88 | |
| En moins, primes remboursées | 2,435 44 | |
| | 250,222 44 | |
| Primes non expirées le 30 avril 1866 | 53,278 30 | |
| | | 292,500 74 |
| Pertes payées dans la même période, savoir: | | |
| Pertes par les incendies | $28,815 79 | |
| " sur les rivières | 34,309 46 | |
| " sur les mers | 35,417 43 | |
| Total des pertes | 98,236 68 | |
| Ré-assurances | 7,618 90 | |
| Dépenses, intérêt sur le scrip et le profit, compte de pertes moins l'escompte et compte d'intérêt | 74,961 36 | |
| Taxes et Revenu interne | 7,054 72 | |
| Quinze pour cent remboursés | 32,236 37 | |
| En réserve, pour risques non expirés | 39,647 13 | 250,871 44 |
| Bénéfice net | | $41,629 3 |

L'actif de la Compagnie est comme suit:

| | |
|---|---|
| Billets de capital | 129,120 |
| Prêts garantis par hypothèque | 6,756 |
| Prêts garantis | 27,550 |
| Effets pour primes | 28,390 |
| Actions, bons et autres garanties | 125,086 |
| En caisse | 61,724 |
| Comptes individuels pour primes | 29,276 |
| Propriétés foncières | 19,567 |

Le susdit tableau est une copie exacte, tirée des livres de la Compagnie.

A. CHIAPELLA, Président.
M. CRAWFORD, secrétaire.

Etat de la Louisiane,
Paroisse d'Orléans—Ville de la Nlle Orléans.
Assermenté et signé pardevant moi, ce 9 mai 1866.
S. MAGNER, notaire public.

Les Directeurs ont déclaré ... [illegible]

DIRECTEURS:

[illegible]

## DIX-SEPTIEME ETAT ANNUEL DE LA Compagnie d'Assurance Mutuelle du Crescent de la Nlle-Orléans.

Nlle-Orléans, 23 mai 1866.

LES Directeurs, conformément à la charte, soumettent l'état suivant des affaires de la Compagnie, le 30 avril 1866:

| | | |
|---|---|---|
| Primes d'incendie | $392,137 71 | |
| Primes de marine | 128,905 15 | |
| Primes de rivières | 506,849 50 | |
| | | $1,027,892 46 |
| Montant des primes expirées | | 986,461 44 |

[illegible]

Le tableau qui précède est exact et une copie exacte tirée des livres de la Compagnie.

THOMAS A. ADAMS, Président.
HENRY V. OGDEN, secrétaire.

La Compagnie payera un intérêt de 6 pour cent comptant, sur tous ses certificats non payés de scrip aux porteurs légaux des dits certificats, à partir du deuxième lundi de juillet prochain.

Les Directeurs ont également déclaré un dividende-scrip de SOIXANTE pour cent sur les primes expirées et ayant droit de participer pour l'année expirée le 30 avril 1866, et il sera émis des certificats, pour le dit dividende à partir du premier lundi d'août prochain.

THOMAS A. ADAMS, Président.
SAMUEL H. KENNEDY, Vice-Président.
HENRY V. OGDEN, Secrétaire.

—DIRECTEURS—

| | |
|---|---|
| Thos. A. Adams, | Sam'l H. Kennedy, |
| G. D. Buddecke, | James J. Hanna, |
| Sam'l B. Newman, | A. Dubill, |
| P. H. Foley, | Wm. Edwards, |
| J. Norman Jackson, | A. Olet, |
| Thomson, | A. B. Reading. |

## Compagnie d'Assurance MUTUELLE DES MARCHANDS

DOUZIEME ETAT ANNUEL.

CONFORMEMENT à sa charte, la Compagnie publie l'état suivant de ses affaires:

[illegible]

JOHN PEMBERTON, Président.
P. FOURCHY, Secrétaire.

Assermenté et signé devant moi ... juin 1866.
PAUL W. COLLENS,
Troisième juge de paix.

A une assemblée des Directeurs, tenue le 5 juin 1866, il a été résolu de déclarer un dividende, en scrip, de QUARANTE POUR CENT ... [illegible]

DIRECTEURS.

| | |
|---|---|
| John Pemberton, | Ed. Dupassour, |
| Pierre Fouts, | David McCoard, |
| Chs. Sauvry, | P. Maspero, |
| R. J. Reed, | J. Halland, |
| J. J. Fernand | L. F. Generes, |

## VENTES JUDICIAIRES.

**La Ville de la Nouvelle-Orléans pour l'usage et au profit de etc. vs. ... la veuve Ferrière et als.**

CINQUIEME COUR DE DISTRICT de la Nouvelle-Orléans ... [illegible]

TROIS TERRAINS ... [illegible]

HARRY T. HAYS,
Shérif de la paroisse d'Orléans.

Wm. C. Tompkins & Co. vs. James Davis, Ed. Booker & als., propriétaires du steamer "Rosalie Judson."

Quatrième Cour de District de la Nouvelle Orléans.—No 17,190.

Wallace & Co vs. le steamer "Rosalie Judson" et als.—Les mêmes vs. les mêmes.—Les mêmes vs. les mêmes.—Les mêmes vs. les mêmes.

TROISIEME COUR de District de la Nouvelle-Orléans—No. 21 ... En vertu de cinq writs de fieri facias à moi adressés par les Honorables susdites Cours de District de la Nlle-Orléans, dans les affaires ci-dessus, je procéderai le LUNDI, vingt-huit de JANVIER 1867, à midi, à la Bourse des Négociants et des Encanteurs, rue Royale, entre celles du Canal et de la Douane, dans le Deuxième District de cette ville, à la vente publique et adjudication de—

Le steamer ROSALIE JUDSON, ensemble avec ses machines, ses meubles, etc., tel qu'il se trouve aujourd'hui sur le fleuve Mississipi, rive gauche, près des Magasins à Tabac, au dessous de cette ville.

Saisi dans les affaires ci-dessus.

Conditions—Comptant au moment de l'adjudication.

HARRY T. HAYS,
Shérif de la paroisse d'Orléans.

27 déc—janv 4 12 21 28

JOHN O CAMPBELL vs la Compagnie "dite" NATIONAL EXPRESS & TRANSFER.

SIXIEME COUR de District de la Nouvelle-Orléans, No 18,408—En vertu d'un ordre de vente rendu le 12 de janvier 1867, et à moi adressé par l'Honorable Sixième Cour de District de la Nlle-Orléans, dans l'affaire ci-dessus, je procéderai le SAMEDI, vingt six de janvier 1867, à 11 heures A. M. sur les lieux, aux coins des rues de Régan, rue Baronne entre celles Poydras et La fayette, dans le Premier District de cette ville, à la vente publique et adjudication de—

Quatre wagons.

Séquestrés dans l'affaire ci-dessus.

Conditions—Comptant au moment de l'adjudication.

HARRY T. HAYS,
Shérif de la Paroisse d'Orléans.

15 janv 18 21 24 26

SAMUEL PURSELL vs. CHAUNCY C. PORTER.

CINQUIEME Cour de District de la Nouvelle-Orléans.—No 18,418.—En vertu d'un writ de saisie et vente, à moi adressé par l'Honorable Cinquième Cour de District de la Nlle-Orléans, dans l'affaire ci-dessus, je procéderai le JEUDI, sept de février 1867, à midi, à la Bourse des Négociants et des Encanteurs, rue Royale, entre celles du Canal et de la Douane, dans le Deuxième District de cette ville, à la vente publique et adjudication, de la propriété dont description suit—

Un TERRAIN désigné par le numéro Treize, situé dans le Troisième District de cette ville, à l'angle des rues Claiborne et d'Espagne, dans l'îlet numéro six cent quarante-trois (643) lequel est borné par l'Avenue Washington et les rues d'Espagne, Claiborne et Robertson.—Le dit terrain mesure trente-deux pieds de face à la rue d'Espagne sur une profondeur de cent vingt pieds entre lignes parallèles et face à la rue Claiborne, suivant plan annexé à un acte au rapport de Robert J. Ker, notaire public en cette ville.

Saisie dans l'affaire ci-dessus.

Conditions.—Cette vente étant la seconde et dernière, la dite propriété sera adjugée au plus offrant et dernier enchérisseur, à douze mois de crédit, l'acquéreur fournissant son billet ... [illegible]

HARRY T. HAYS,
Shérif de la Paroisse d'Orléans.

21 janv—25, 29; fev 2, 7

N. A. BAUGARDEN vs Sieur et Dame THOMAS KRON.

CINQUIÈME COUR DE DISTRICT de la Nouvelle-Orléans—No 14,939.—En vertu d'un writ de fieri facias contre la dame Thomas Kron et al ... [illegible]

HARRY T. HAYS,
Shérif de la paroisse d'Orléans.

13 janv—18, 23, 26, 30—6 fév.

Wm. A. Gordon, syndic, vs. la veuve Maria Schmidt.

TROISIEME Cour de District de la Nouvelle-Orléans—No. 21,764.—En vertu d'un writ de fieri facias à moi adressé par l'honorable Troisième Cour de District de la Nouvelle-Orléans, dans l'affaire ci-dessus, je procéderai, le LUNDI vingt-huit de janvier 1867, à midi, à la Bourse des Négociants et des Encanteurs, rue Royale, entre celles du Canal et de la Douane, dans le Deuxième District de cette ville, à la vente publique et adjudication de la propriété dont description suit—

UN CERTAIN TERRAIN situé au faubourg Lacourse, ou de l'Annonciation, dans l'îlet borné par les rues des Religieuses, Richard, St-Thomas et de l'Annonciation.

[illegible]

Conditions—Comptant, au moment de l'adjudication.
HARRY T. HAYS,
Shérif de la Paroisse d'Orléans

27 déc—jan 4, 12, 21, 29

W. E. D. VAUGHT vs RICHARD C. SANDERS

CINQUIEME COUR DE DISTRICT de la Nouvelle-Orléans—No 16,357.—En vertu d'un writ de fieri facias ... [illegible]

HARRY T. HAYS, Shérif de la Paroisse d'Orléans.

17 janv—17, 21, 24, 26, 29

A. ROCHEREAU & CO vs JOHN PELHAN BORDER.

CINQUIÈME COUR DE DISTRICT de la Nouvelle-Orléans—No 16,257.—En vertu d'un writ de saisie et vente à moi adressé par l'honorable Cinquième Cour de District de la Nouvelle-Orléans, dans l'affaire ci-dessus, je procéderai, le MARDI vingt-neuf janvier 1867, à midi, à la Bourse des Négociants et des Encanteurs, rue Royale, entre celles du Canal et de la Douane, dans le Deuxième District de cette ville, à la vente publique et adjudication de la propriété dont description suit—

1o—Trois terrains situés dans le Deuxième District de cette ville, dans l'îlet borné par les rues Conti, Bienville, Royale et Bourbon ... [illegible]

2o. UN AUTRE TERRAIN situé dans le district et îlet susdits, désigné par le No Quarante et ayant, mesure française, soixante-un pieds de face, à la dite rue Conti sur cent quatre-vingt-dix-huit pieds de profondeur entre lignes parallèles.

Ensemble avec les bâtisses et améliorations qui s'y trouvent.

Cette propriété appartient au défendeur au moyen de l'acquisition qu'il en a faite dudit George Guth, suivant acte au rapport du dit notaire Barnett, en date du 25 avril 1856.

Les bâtisses et améliorations consistent en une maison en briques à deux étages, couverte en ardoises, dépendances et appartenances.

Saisis dans l'affaire ci-dessus.

Conditions—comptant, au moment de l'adjudication.

HARRY T. HAYS,
Shérif de la paroisse d'Orléans.

29 déc—janv 7, 14, 23, 29

## INSURANCES.

### Louisiana Mutual Insurance Co.

CORNER OF CAMP AND GRAVIER STREET.

TWELFTH ANNUAL STATEMENT.

IN conformity with the requirements of their charter the Company publish the following statement: Total premiums, for the year ending 28th February, 1866 ........ $993,549 64

| | | |
|---|---|---|
| Viz—Fire Premiums | $356,485 43 | |
| Marine do. | 156,702 71 | |
| River do. | 380,361 45 | |
| Less Return Premiums | $3,808 03 | |
| Less Unterminated Premiums | 51,680 00 | |
| | | $55,488 |
| Net earned Premiums | | $846,061 61 |
| Losses paid, viz— | | |
| Fire Losses | $66,345 61 | |
| Marine Losses | 131,366 92 | |
| River Losses | 215,190 82 | |
| | $412,903 35 | |
| Reinsurance | 50,229 34 | |
| General Expenses, Taxes, Interest and Profit and Loss | 140,913 13 | |
| | | 604,045 75 |
| Net Profits | | $244,015 86 |

The Company have the following Assets, viz—

| | |
|---|---|
| Invested in Real Estate | $ 57,663 68 |
| Invested in Mortgages on Real Estate | 58,362 50 |
| Invested in City and other Bonds | 101,330 00 |
| Invested in Bank Stocks | 105,180 00 |
| Invested in Scrip of Insurance Companies | 119,484 0 |
| Loaned on Pledges | 18,450 00 |
| Bills Receivable | 53,294 51 |
| Premiums in course of collection | 157,561 16 |
| Cash on hand | 204,149 21 |
| | $877,835 06 |

The above statement is a just, true and correct transcript from the books of the Company.

CHARLES BRIGGS, President.
J. P. ROUX, Secretary.

STATE OF LOUISIANA,
Parish of Orleans, City of New Orleans.
Sworn to and subscribed before me, this 28th day of March, 1866.
EDMOND MEUNIER,
Third Justice of the Peace, for the Parish of Orleans.

The Board of Trustees have resolved to declare a Scrip dividend of thirty-five per cent. on the net earned participating premiums for the year ending 28th February, 1866, for which certificates will be issued on and after the 2d day of July next.

The Scrip Certificates issued for the year 1860 will be redeemed, also 6 per cent. interest on all outstanding Certificates of Scrip will be paid on the second Monday of May, 1866, to the holders thereof, or their legal representatives.

CHARLES BRIGGS, President,
A. CARRIERE, Vice-President.
J. P. ROUX, Secretary.

TRUSTEES:

| | |
|---|---|
| Charles Briggs, | Archibald Montgomery |
| Ant. Carriere, | Henry J. Voss, |
| George A. Fosdick, | Jas. Jackson, |
| Mason Pilcher, | E. Marques, |
| R. Brugier, | Alfred Doihonde, |
| E. Cramer, | Charles Weisbaur |
| Charles Lafitte, | A. Lecourt, |
| John S. Maunsell, | Frank Williams, |
| P. Anderson, | Thomas Byrne, |
| Alfred Kearny, | John Thornhill, |
| A. R. Montgomery, | W. A. Violett, |
| A. F. Fraiche, | D. Piaggio, |
| A. F. Nobiom, | Hugh McDonald, |
| George W. Dunbar, | Harlow J. Phelps, |
| E. F. Stockmeyer, | Wm M. Pinckard, |
| Geo. W. Lyman, | Henry M. Bryan, |
| | S. L. Wooldridge. |

### SEVENTEENTH ANNUAL STATEMENT OF THE Crescent Mutual Insurance Company of New Orleans.

NEW ORLEANS, MAY 23, 1866.

The Trustees in conformity to the Charter, submit the following statement of the affairs of the Company, on the 30th day of April, 1866:

| | | |
|---|---|---|
| Fire Premiums | $392,137 71 | |
| Marine | 128,905 15 | |
| River | 506,849 50 | |
| | | $1,027,892 46 |
| Amount of Earned Premiums | | 986,461 44 |
| Losses paid and estimated— | | |
| Fire Losses | $ 34,492 08 | |
| Marine | 79,646 18 | |
| River | 299,243 34 | |
| Paid discount in lieu of scrip | 73,762 57 | |
| Paid Taxes | 5,192 34 | |
| Paid Reinsurance | 61,477 21 | |
| Profit and Loss, Interest, General Expenses, Stamps, less Discount, &c. | 146,166 00 | |
| | | 671,730 21 |
| Net Profits | | $257,751 23 |
| Amount of Premiums participating in Scrip Dividend | | $944,711 00 |

The Company have the following Assets:

[illegible]

The above statement is a true and correct transcript from the books of the Company.

THOMAS A. ADAMS, President.
HENRY V. OGDEN, Secretary.

PARISH OF ORLEANS,
City of New Orleans.
Sworn to and subscribed before me this 23d day of May, 1866.
Second Justice of the Peace, Parish of Orleans.

The Company will pay interest of 6 per cent in cash on all outstanding Certificates of Scrip to the legal holders thereof, on and after the second Monday in July next.

The Board of Trustees have also declared a Scrip Dividend of SIXTY per cent on the earned premiums entitled to participate for the year ending April 30th, 1866, certificates will be issued on and after the second Monday in August next.

THOMAS A. ADAMS, President.
SAMUEL H. KENNEDY, Vice-President.
HENRY V. OGDEN, Secretary.

—TRUSTEES—

| | |
|---|---|
| Thos. A. Adams, | Sam'l H. Kennedy, |
| C. T. Buddecke, | James J. Hanna, |
| Sam'l B. Newman, | A. Dubill, |
| P. H. Foley, | Wm. Edwards, |
| J. Norman Jackson, | A. G. Olet, |
| A. Thomson, | A. B. Reading. |

### UNION INSURANCE COMP'Y OF NEW ORLEANS.

NINTH ANNUAL STATEMENT of the Union Insurance Company, published as required by law and their Charter.

Amount of premiums received during the year ending April 30th, 1866:

| | | |
|---|---|---|
| Premiums on Fire Risks | $122,397 94 | |
| River | 81,721 16 | |
| Marine | 55,558 78 | |
| Less Return Premiums | | |
| Unearned Premiums April 30th, 1866 | | |
| | | $292,500 74 |
| Paid Losses during the year viz: | | |
| Fire Losses | $28,815 79 | |
| River Losses | 34,309 46 | |
| Marine Losses | 35,411 43 | |
| Total Losses | $98,236 68 | |
| Reinsurance | 7,618 90 | |
| Expenses Interest on Scrip and Profit, Loss account less Discount and Interest | 74,961 36 | |
| Taxes and Internal Revenue | 7,054 72 | |
| Fifteen per cent Returned | 32,236 37 | |
| Reserved for unterminated Risks | 39,647 13 | 250,871 44 |
| Nett Profits | | $41,629 33 |

The Assets of the Company, are

| | |
|---|---|
| Capital Stock Notes | $129,120 00 |
| Loans secured by Mortgage | 6,756 00 |
| Loans secured by Pledge | 27,550 00 |
| Bills Receivable for Premiums | 28,390 37 |
| Stocks, Bonds and other securities | 125,086 |
| Cash | 61,724 45 |
| Individual accounts for premiums | 29,276 97 |
| Real Estate | 19,567 73 |
| | $438,360 81 |

The above statement is a correct transcript from the books of the Company.

A. CHIAPELLA, President.
J. M. CRAWFORD, Secretary.

STATE OF LOUISIANA, PARISH OF ORLEANS, City of New Orleans.
Sworn to and subscribed before me, this Ninth day of May, 1866.
S. MAGNER, Notary Public.

The Board of Directors have declared a dividend to the Stockholders of Sixteen 65-100 dollars per share. Said dividend to be placed to the credit of unpaid Stock account. They have further resolved to pay Six per cent interest on the outstanding certificates of Scrip, to the holders thereof on and after Monday, 14th inst.

The Company continues to insure against the perils of the seas, rivers, and loss or damage by fire, at the current rates of premium, and return Twenty per cent cash to parties insuring.

—DIRECTORS—

| | |
|---|---|
| J. R. Elmer, | L. F. Generes, |
| A. Chiapella, | R. W. Ogden, |
| R. W. Adams, | W. B. Schmidt, |
| O. Kohn, | J. J. Fernandez, |
| J. A. Seignouret, | A. Coutin, |
| Jno. J. Adams, | J. Goldstein, |
| Victor Burthe, | C. Bianchis, |

## JUDICIAL SALES.

**Wells & Carroll vs. Roshee & Canbey.**

FIFTH DISTRICT COURT OF NEW ORLEANS No. 16,935.—By virtue of and in obedience to an order of sale rendered January 11th, 1867, and to me directed by the Honorable the Fifth District Court of New Orleans, in the above entitled suit, I will proceed to sell at public auction on WEDNESDAY the 23d day of January, 1867 at half past 10 o'clock a. m. at No. 12 Crossman street, Second District of this city:

One SHOW CASE and ... lot of RAILINGS.

And immediately after, at my warehouse, No. 27 Jefferson street, same District—

Three Desks, ... one Desk Stool, one Clock, one box Champagne Cider, etc., as per inventory, which can be seen in my office.

Provisionally seized in the above suit.

Terms—Cash on the spot.

HARRY T. HAYS,
Sheriff of the Parish of Orleans.

jan12 18 19 23 23

**Louis Surgi, Syndic, vs. François Franco and E. T. Parker, Sheriff. Louis Surgi, Syndic and al., vs. Joseph Llulla, Joseph Llulla vs. Louis Surgi, Syndic, and Parker, Sheriff—(Consolidated.)**

FIFTH DISTRICT COURT OF NEW ORLEANS—Nos. 14,145, 14,476 and 14,152.—By virtue of a writ of fieri facias, for costs, against Louis Surgi, Syndic, to me directed by the Honorable the Fifth District Court of New Orleans, in the above entitled causes, I will proceed to sell at Public Auction, at the Merchants and Auctioneers' Exchange, Royal street, between Canal and Customhouse streets, in the Second District of this city, on SATURDAY the 26th day of January, 1867, at 12 o'clock, m., the following described property, viz:

All the Rights, Titles and Interest of defendant, in and to three (3) certain promissory notes, now filed in the Clerk's office of the Honorable the Fifth District Court of New Orleans, in suit No. 14,145 of the docket of said Court. Said notes are drawn by Joseph Llulla to the order of Mrs. Widow Carl Ebinger, dated New Orleans, on the 22d of November, 1865, payable respectively at six (6), twelve (12), eighteen (18) months after date each for the sum of six hundred dollars, ($600).

Seized in the above suit.

Terms—Cash on the spot.

HARRY T. HAYS,
Sheriff of the Parish of Orleans.

jan17 18, 21, 24, 26.

**A. Rochereau & Co. vs. John Pelhan Border.**

FIFTH DISTRICT COURT OF NEW ORLEANS—No 16,257.—By virtue of a writ of seizure and sale to me directed by the Honorable the Fifth District Court of New Orleans, in the above entitled cause, I will proceed to sell at public auction, at the Merchants and Auctioneers Exchange, Royal street, between Canal and Customhouse streets, in the Second District of this city, on TUESDAY, the twenty ninth day of January 1867 at 12 o'clock, M. the following described property, viz:

1. THREE CERTAIN LOTS OF GROUND, together with the buildings and improvements thereon, situated in the Second District of this city in the square bounded by Conti, Bienville, Royal and Bourbon streets ... [illegible]

2. ANOTHER LOT OF GROUND with the buildings and improvements thereon ... [illegible]

HARRY T. HAYS,
Sheriff of the Parish of Orleans

Dr. Lucien F. Bernard, Agent, vs. James A. Redon, as Agent of Widow Clarchos Redon et als., and in his own Personal Name.

FIFTH DISTRICT COURT OF NEW ORLEANS ... [illegible]

THREE LOTS OF GROUND ... [illegible]

HARRY T. HAYS, Sheriff.

## LEGAL NOTICES.

THE STATE OF LOUISIANA—FOURTH DISTRICT COURT OF NEW ORLEANS ... [illegible]

J. O. CHALON, Deputy Clerk.

FOURTH DISTRICT COURT ... [illegible]

J. SEVERIONES, Deputy Clerk.

STATE OF LOUISIANA—FIFTH DISTRICT COURT OF NEW ORLEANS ... [illegible]

CHAS. LEAUMONT, Judge.

A. D. BERNOUDY, Deputy Clerk.

THE STATE OF LOUISIANA—THIRD DISTRICT Court of Louisiana ... [illegible]

F. E. THEARD, Judge.

J. O. CHALON, Deputy Clerk.

THE STATE OF LOUISIANA—SECOND DISTRICT Court of New Orleans ... [illegible]

PAUL E. THEARD, Judge.

J. SEVERIONES, Deputy Clerk.

THE STATE OF LOUISIANA—FIFTH DISTRICT COURT OF NEW ORLEANS.—I hereby certify that on the 11th day of January, 1867, judgment was rendered in the Court in the following entitled suit in the words and figures following, to wit: ... Francoise Rogers vs. Francois A. Bettinger, her husband.—In this case, submitted to the Court by consent of parties for adjudication ... [illegible]

"Signed," 15th January, 1867.
CHAS. LEAUMONT, Judge.

F. A. LUMINAIS, Deputy Clerk.

THE STATE OF LOUISIANA—FOURTH DISTRICT Court of New Orleans.—I hereby certify that on the 27th day of November, 1866, judgment was rendered in this Court in the following entitled suit in the words and figures following, to wit—No. 17,891—Mrs Catherine M. Baquie, wife of Jos. A. Baquie vs. her husband.—It is ordered, adjudged and decreed that the judgment by default entered herein on the 21st inst. be now confirmed and made final ... [illegible]

F. E. THEARD, Judge.

U. DICK, Deputy Clerk.

Succession of Martin Fahnert.

SECOND DISTRICT COURT OF NEW ORLEANS—No. 28,633.—Whereas, Mrs. Widow Martin Fahnert petitioned the Court for Letters of administration on the estate of the late Martin Fahnert, deceased, intestate. Notice is hereby given to all whom it may concern, to show cause within ten days, why the prayer of the said petitioner should not be granted.

By order of the Court.

P. E. O'ROURKE, Clerk.

## INSURANCES.

### Sun Mutual Insurance Company

OFFICE OF THE SUN MUTUAL INSURANCE CO. New Orleans, 61 Camp street.

ELEVENTH ANNUAL STATEMENT

Of the affairs of the SUN MUTUAL INSURANCE COMPANY OF NEW ORLEANS, FOR THE YEAR ENDING DECEMBER 31, 1866.

| | | |
|---|---|---|
| Amount of Premiums for the year ending December 31, 1866, viz: | | |
| On Fire Risks | $ 251,259 50 | |
| On Marine Risks | 81,106 60 | |
| On River Risks | 295,004 48 | |
| Unterminated Risks, December 31, 1865 | | |
| Unterminated Risks, December 31, 1866 | | |
| Return Premiums Dec. 31, 1866 | | |

[illegible]

| | |
|---|---|
| Net Profits | |
| Net Earned Premiums | |
| Less Amount of Premiums on which Fifteen, Twenty and Twenty-five per cent. have been returned | |
| Amount of Net Earned Premiums Participating in Profits | $129,2 ... |

The Company have the following assets, viz:

[illegible]

The above statement is a true and correct transcript from the books of the Company.

THOMAS SLOO, President.
THOS. ANDERSON, Secretary.

STATE OF LOUISIANA,
Parish of Orleans, City of New Orleans.
Sworn to and subscribed before me, this ... day of January, 1867.
O. H. BRAUGHN,
Second Justice of the Peace Parish of Orleans.

The Board of Directors have resolved to pay six per cent interest ... FIFTY PER CENT ... FIFTY PER CENT ... [illegible]

THOMAS SLOO, President.
JNO. O. GAINES, Vice-President.
THOS. ANDERSON, Secretary.

—DIRECTORS—

| | |
|---|---|
| Jno. O. Gaines, | H. T. Lonsdale |
| Jno. C. Rilas, | Sumpter Turner, |
| E. J. Hart, | B. Rhodes, |
| J. H. Stauffer, | J. E. Ross, |
| Henry Renshaw, | Thos. A. James, |
| T. ... | J. C. Barelli. |

### N. O. Mutual Insurance Company.

SEVENTH ANNUAL STATEMENT.

IN conformity with the requirements of their charter the Company publish the following statement:

[illegible]

STATE OF LOUISIANA,
Parish of New Orleans, City of New Orleans.

[illegible]

J. TUYES, President,
J. W. HINCKS, Secretary.

PAUL W. COLLENS

[illegible]

| | |
|---|---|
| G. W. Babcock, | Wm Stevens, |
| J. A. White, | A. ... |
| W. F. ... | Charles Lafitte, |
| T. ... | J. M. Lapeyre, |
| A. Rochereau. | John Gauche. |

### Citizens' Mutual Insurance COMPANY.

TENTH ANNUAL STATEMENT.

[illegible]

The above statement is a just, true and correct transcript from the books of the Company.

O. GAILLARD, President.
H. CASTAREDE, Secretary.

State of Louisiana,
Parish of Orleans, City of Orleans.
Sworn to and subscribed before me this 17th day of December, 1866.
PAUL W. COLLENS
Third Justice of the Peace.

The Board of Trustees have resolved to declare a scrip dividend of Twenty-five per cent. on the net earned participating premiums for the year ending 30th November 1866 ... [illegible]

TRUSTEES.

| | |
|---|---|
| J. Lorber, | A. Miltenberger, |
| A. Verloin Degruy, | J. Lenore, |
| John Gauche, | L. Grand, |
| Jas. A. White, | T. Avendano, |
| O. Gaillard, | A. H. D'Meza, |
| J. A. Stouse, | P. Mathou, |
| | A. Bidault. |

Office, No. 3 Carondelet street.

### Merchants' Mutual Insurance Co. OF NEW ORLEANS.

TWELFTH ANNUAL STATEMENT.

In conformity with the requirements of their Charter, the Company publish the following statement:

Premiums received during the year ending 31st May, 1866, including unearned premiums of the previous year:

| | | |
|---|---|---|
| On Fire Risks | $986,168 60 | |
| On River Risks | 471,133 02 | |
| On Marine Risks | 347,252 22 | |
| Total premiums | | $1,794,554 22 |
| Less premiums unearned on 31st May, 1866 | | 201,315 00 |
| Return premiums | | 35,169 56 |
| Net earned premiums 31st May, 1866 | | $1,518,066 64 |
| Losses paid during the year— | | |
| On Fire Risks | $372,582 16 | |
| On River Risks | 289,520 80 | |
| On Marine Risks | 331,522 88 | |
| Total losses | $993,635 84 | |
| Taxes | 39,364 17 | |
| Reinsurance and profit loss | 175,993 30 | |
| 10 and 15 per cent returns | 70,289 76 | 1,069,103 30 |
| Add interest, less expenses | | $428,966 25 |
| | | 2,549 27 |
| Profit | | $431,516 55 |
| Net earned premiums 31st May, 1866 | | $1,518,066 64 |
| Less amount on which ten or fifteen per cent have been returned | | 527,955 00 |
| Amount participating in profit | | $990,134 64 |

The Company have the following assets:

| | |
|---|---|
| Cash on hand | |
| Real Estate | $368,459 97 |
| City Bonds | 147,031 20 |
| Gas Light Stock | 8,300 |
| Notes secured by mortgage | 866,515 71 |
| Notes secured by pledge | 54,487 15 |
| Bank Stocks | 170,700 00 |
| Bills receivable | 119,226 88 |
| Premiums in course of collection | 115,197 44 |
| Scrip of Mutual Companies | 45,750 00 |
| Louisiana State Bonds | 1,500 00 |
| Stock Levee steam Cotton Press | 5,000 00 |
| Stock Valette Dry Dock Company | 4,375 00 |
| | $1,604,604 3 |
| Less—Unclaimed interest due on scrips | $31,378 06 |
| Interest payable in July next on all outstanding scrip | 54,180 38 |
| Scrip of 1852 redeemable in July next | 185,683 |
| Unearned premiums on 31st May, 1866 | 231,315 00 |
| Net assets | $1,101,583 9 |

STATE OF LOUISIANA,
Parish of Orleans, City of New Orleans.

Be it remembered that on the 5th day of June, 1866, before me, the undersigned, a Justice of the Peace in and for the Parish aforesaid, personally came and appeared JOHN PEMBERTON, President, and PAUL FOURCHY, Secretary of the Merchants' Mutual Insurance Company of New Orleans, who, being duly sworn, according to law, did depose and say that the above statement is a just, true and correct transcript from the books of the Company.

JOHN PEMBERTON, President.
PAUL FOURCHY, Secretary.

Sworn to and subscribed before me, this 5th day of June, 1866.
PAUL W. COLLENS,
Third Justice of the Peace.

At a meeting of the Board of Directors, held on the 5th of June, 1866, it was resolved to declare a scrip dividend of 40 per cent. on the net earned participating premiums for the year ending on the 31st May, 1866, for which certificates will be issued on and after the first day of August next. Also to pay, on and after the second Monday in July next, the balance due on Scrip issue of 1852, and six per cent. interest on all outstanding scrip of the Company.

DIRECTORS:

[illegible]

## RAILROADS, &c.

### For Texas—Inside Route.

NEW SCHEDULE—FARE REDUCED.

For Galveston and Indianola, via New Orleans and Opelousas Railroad to Berwick's Bay, and thence to Texas by the Morgan Line U. S. Mail Steamships, commencing

DECEMBER 24, 1866.

Passengers leave New Orleans Sundays, Tuesdays, Thursdays and Saturdays by the Saint Ann Street Ferry opposite Jackson Square, at 7 1/2 A. M. and take the Express Train from Algiers at 8 A. M. ... [illegible]

SATURDAYS AND TUESDAYS

Steamship MORGAN ... Capt. J. Y. LAWLESS

SUNDAYS AND THURSDAYS

Steamship BATAGORDA ... Capt. LEWIS

ON WEDNESDAYS,

Passengers leave by the St. Ann Street Ferry at 7 1-2 a. m., taking the train from Algiers at 8, connecting with steamer Alabama, for Galveston via Sabine Pass.

BAGGAGE checked through to Galveston or Houston.

TICKETS can be had and Staterooms secured until 6 p. m. every day Sundays excepted at the office of the Opelousas Railroad, No. ... street, ... on the ferryboat on mornings of departure.

G. W. R. BAYLEY,
General Superintendent.

dec1 1y

**New Orleans, Opelousas and Great Western Railroad.**

NEW ORLEANS, December ...

ON and after this date, the ferry boat leaves the foot of St. Ann street (Jackson Square) every day at 7 1/2 a. m., connecting with trains from Algiers at 8 a. m. for Brashear and way stations.

Returning leave Brashear every day at 1 p. m.

On Sundays, Mondays, Tuesdays, Thursdays and Saturdays the ferry boats also leave at ... a. m. connecting with extra express trains from Algiers at 9 a. m. running through without stopping.

Steamboats for ... connect with passenger trains at Brashear.

Freight for way ... [illegible]

G. W. R. BAYLEY,
Supt.

dec 21y

### PONTCHARTRAIN RAILROAD.

WINTER ARRANGEMENT.

ON and after SATURDAY, October 13th, 1866, the trains on this road will leave as follows:

FROM CITY END. FROM LAKE END.

[illegible]

Fare to and from the Lake, same day, 25 cents. Passengers for ... [illegible]

GEO. PANDELLY,
Gen'l Superintendent.

## Five Thousand Dollars Reward!

NEW ORLEANS BOARD OF UNDERWRITERS.

WHEREAS ... [illegible]

By order of the Board

CHARLES BRIGGS, ...

JAS. W. WHEELER, Secretary.

JOHN ...

NOTICE.

IN CONFORMITY ... [illegible]

JULES HANS ...
H. ...
THOS. THEARD ...

### The Paris Universal Exposition.

**An Appeal to the Ladies of Louisiana.**

THE ... [illegible]

THOMAS MURRAY,
EDWARD ...

**New Orleans, Jackson and Great Northern Railroad.**

[illegible]

By order of the Board.

G. T. BEAUREGARD, President.

## DRY GOODS——DRY GOODS,

BOOTS, SHOES AND HATS,

AT WHOLESALE ONLY

## BLANCAND & GUITET,

No. 49 Old Levee.

New Stock for the Season Just Opened.

### Robinson's City Mills!

Nos. 283, 285 and 286—Head of New Basin.

ARE ... offering ... [illegible] PREPARED FLOUR ... PREPARED MEAL ...

ROBINSON & JONES, Proprietors.

## B. ANTOGNINI,

Billiard Table Manufacturer,

15..........CONTI STREET..........15

BEGS leave to inform his friends and the public that he has exhibited at the Fair of ... the DIAMOND RUBBER ... applied to the BILLIARD CUSHIONS and that these Elastic Cushions have received the Blue Ribbon, that is, the Premium was awarded to the same.

Billiard Tables will be found in the establishment from $ ... [illegible] Rubber and Slate Beds.

Mr. Antognini also gets French and American BILLIARD CLOTHS, Cue Points, Cues, ... [illegible]

Persons from the country wishing to buy BILLIARD TABLES, will please apply in writing to Mr. Antognini, and inform him by letter how much they intend to pay for a Billiard Table. Their orders will be promptly attended to as if they were present.

Mr. Antognini having a complete Steam Engine ... [illegible]

Parties desirous of bargaining Old Billiard Tables for new ones, will please call on Mr. Antognini, who will deal with them on reasonable terms.

### Removal.

THE office of the New Orleans, Opelousas and Great Western Railroad has been removed to No. 90 Common street, near Old Levee street.

GEO W. SQUIRES, Secretary.

## JACOB OTT, Carpenter.

Special attention given to REPAIRING of STORES and DWELLINGS.

Cisterns Made and Repaired.

Orders left at St. Tivoli Circle, or at L. DURAND, corner Toulouse and Chartres streets, promptly attended to.

### Private Diseases.

MR. F. GAUDOZ, Druggist, from Paris, informs the public that he has returned from France, and can be consulted daily, at his Drug Store, corner of Conti and Burgundy streets, where he attends as heretofore, to the treatment of Chronic, Private and Cutaneous Diseases. The most dangerous cases of Syphilis, Ulcers, Sores, Eczema, Eruptions, Pimples, Itching, Rosy Drops, Speckles, Chronic Gonorrhea, Gleets, Orange Colorate, the Whites, and all diseases of the genital and urinary organs, of both sexes, are most successfully treated.

Consultation hours from 9 a. m. to 5 p. m.

**Dr. Ricord's Opiate and Injection.**

The above Preparations are the only ones used by Dr. Ricord for the rapid cure of Gonorrhea and Gleet. For sale by

F. GAUDOZ,
corner Conti and Burgundy streets.

DISEASES.

MR. F. GAUDOZ, Druggist, from the Paris School, reminds his friends and the public that he attends, as heretofore, to the treatment of Secret and Cutaneous Diseases, ... Gleets, Ulcerations, Sores, Eruptions, Pimples, the Whites and all Diseases arising from impure blood ... the last ten years. Sure cure of Itching in twelve days.

F. GAUDOZ, Druggist,
Orleans and Bourbon streets.

## LEEDS'S FOUNDRY,

(ESTABLISHED IN 1825.)

**Corner of Delord and Foucher Streets.**

WE beg leave to inform our friends and the public generally that we are prepared, as formerly, to manufacture Steam Engines, Boilers, Sugar Mills, Sugar Kettles, Draining Machines, Saw Mills, Cotton Presses, Screws, Gin Gearing, Furnace Mouths, Grate Bars, all kinds of Plantation and Steamboat Works, and every description of Machinery for the South.

LEEDS & CO.

## FRENCH RESTAURAT,

32..........Royal Street..........32

KEPT BY PHILIPPE FORGET.

(SUCCESSOR TO J. GALPIN)

FURNISHED ROOMS, BOARDING.

By the month and by the Week.

PLANTERS will always find rooms for them on ... [illegible]

... for weddings and other parties, &c., &c. ... Mr. Forget continues his old prices.

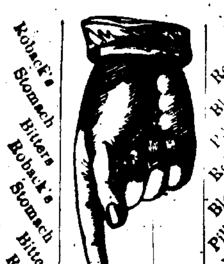

## ROBACK'S BITTERS

ROBACK'S STOMACH BITTERS! CURE DYSPEPSIA, and are the best Tonic in the world.

ROBACK'S BLOOD PILLS CURE SICK HEADACHE, Costiveness, and all the ... of the bowels.

ROBACK'S BLOOD PURIFIER! CURES SCROFULA and all diseases arising from impure blood.

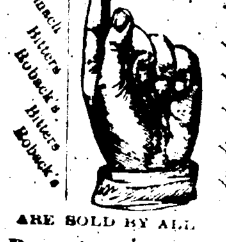

ARE SOLD BY ALL

**Druggists and Dealers in Patent Medicines**

EVERYWHERE

PRINCE, WALTON & CO.,

(Successors to Dr. C. W. Roback,)

SOLE PROPRIETORS,

Nos. 56, 58, 60 & 62 East Third St., CINCINNATI, OHIO.

BARNES, WARD & CO.
JAMES SONERAL
J. S. MAUNSELL & CO.
New Orleans.

## SOMETHING NEW UNDER THE SUN!

## A NEW ERA IN MEDICINE.

Let the Sick and Diseased read the following.

Let those who have been given up by doctors, and speedily ... read the following.

Let all who ... can have faith ... read the following.

Know all men by these presents, that on this the Twentieth day of ... in the year of our Lord, One Thousand Eight Hundred and Sixty-six, personally came Joseph Haydock ... That he is the sole ... of MAGGIEL'S PILLS and SALVE, and that the following with a true ... copies to the best of his knowledge and belief.

[L. S.] JAMES SMEITH, Notary Public, Wall Street, New York.

June 1, 1866.

DR. MAGGIEL: I take my pen to write you of my great relief and that the awful pain in my side has left me at last. ... Your Pills ... Oh, Doctor, how thankful I am that I can get some sleep. I can never write it enough. I thank you again and again, and I am ... yours ... hope you will not take it amiss.

JAMES MYERS,
116 Avenue D.

This is to certify that I was discharged from the army with Chronic Diarrhoea, and have been cured by Dr. Maggiel's Pills.

WILSON HARVEY.

New York, April 7, 1866. 21 Pitt street.

The following is an interesting case of a man employed ... [illegible]

New York, Jan. 11, 1866.

... Hardy ... [illegible]

J. HARDY,
Gouverneur street.

EXTRACTS FROM VARIOUS LETTERS

"I had no appetite, Maggiel's Pills gave me hearty one."

"Your Pills are marvelous."

"I send for another box, and keep them in the house."

"Dr. Maggiel has cured my headache that was chronic."

"I gave half of one of your pills to my babe for cholera morbus. The dear little thing got well in a day."

"My nausea of a morning is now cured."

"Your box of Maggiel's Salve cured me of noises in the head. I rubbed some of your Salve behind my ears and the noise left."

"Send me two boxes; I want one for a poor family."

"I enclose a dollar, your price is twenty-five cents, but the medicine to me is worth a dollar."

"Send me five boxes of your Pills."

"Let me have three boxes of your Salve by return mail."

I have several hundred such testimonials as this, but want of space compels me to conclude.

J. MAGGIEL, M. D.

**MAGGIEL'S PILLS AND SALVE.**

Are sold in New Orleans by BARNES, WARD & CO.

FOR BILIOUS DISEASES

Nothing can be more productive of cure than these Pills. Their almost magic influence is felt at once, as the usual concomitants of this most distressing disease are removed. These remedies are made from the purest

VEGETABLE COMPOUNDS.

They will not harm the most delicate female, and can be given with good effect, in prescribed doses, to the youngest babe.

FOR CUTANEOUS DISORDERS

And all eruptions of the skin the SALVE is most invaluable. It does not heal externally alone, but penetrates with the most searching effects to the very root of the evil.

DR. MAGGIEL'S PILLS

Invariably cure the following diseases:

| | |
|---|---|
| Asthma, | Headache, |
| Bowel Complaints, | Indigestion, |
| Coughs, | Influenza, |
| Colds, | Inflammation, |
| Chest Diseases, | Inward Weakness, |
| Costiveness, | Liver Complaint, |
| Dyspepsia, | Lowness of Spirits, |
| Diarrhea, | Ringworm, |
| Dropsy, | Rheumatism, |
| Debility, | Salt Rheum, |
| Fever and Ague, | Scalds, |
| | Skin Diseases. |

Each Box contains Twelve Pills

ONE PILL IS A DOSE.

[EXTRACT]

"ACADEMY OF MEDICINE, 1864.—J. Maggiel's Pill are admitted by the Academy, and his Salve also, if grains to the ounce of Magguiel's and ... add 4 to the Salve."

"December 28th, 1864.—Sample of Salve, as tested, shows 8½ grains to the ounce of Maggiel's Salve. Admitted. Special license only."

NOTICE.—None genuine without the engraved trade-mark around each pot or box, signed by DOCTOR J. MAGGIEL, New York, to counterfeit which is felony.

Sold by all respectable Dealers in Medicines throughout the United States and Canadas, at 25 cents per box or pot.

### Notice

TO TAX AND LICENSE PAYERS.

ALL dues to the City and State for LICENSE, TAX ... [illegible]

AVEGNO & WILLOZ,
Corner Common and Carondelet sts.

### Carpet Warehouse,

No. 19 Chartres Street, near Canal Street.

WE have lately received, Direct from English and American manufacturers, the following viz: CARPETINGS—A large stock of all kinds and qualities.

FLOOR OIL-CLOTH—Of all widths and qualities.

MATTING—China, White, Checkered and Fancy.

MATTING—Cocoa, of all widths and qualities.

CURTAIN MATERIALS—A great variety of Worsted, Lace, Silk, &c., &c.

A. BROUSSEAU & CO.

## AUCTION SALES.

Succession of Virginia Bradley, wife of ... Lavigne.

By S. GUINAULT, Auctioneer.

Office—Exchange street and Exchange Alley.

SATURDAY ... [illegible]

A LOT OF GROUND ... [illegible]

### STATE OF LOUISIANA,

CITY OF NEW ORLEANS.

BE IT KNOWN, That on this twenty ... day of December, one thousand eight hundred and sixty-six, before me, Edward Barnett, a notary public ... [illegible]

EDWARD BARNETT, Notary Public.

## J. A. BLAFFER & CO,

(SUCCESSORS TO WILLIAM MASSEY)

SOLE AGENTS FOR MASSEY HUSTON & CO'S

**XX DRAUGHT ALE.**

FRESH SUPPLIES RECEIVED BY EVERY ... [illegible]

BOTTLERS supplied ... at Lowest rates.

Country Orders ... [illegible]

WHOLESALE DEPOT ... NEW LEVEE STREET.

### Notice to Tax Payers.

Treasurer's Office, City Hall.

THE ... [illegible]

J. HERNANDEZ, Treasurer.

## Moet & Chandon Champagnes.

ANTHONY OECHS,

73 Old Street..........New York.

Sole Agent for the United States and Canadas, for Moet & Chandon's SILLERY, ...

FLEUR DE SILLERY,
VERZENAY,
GRAND VIN ANGLAIS, very dry,
GRAND VIN IMPERIAL, ...

HAVING accepted the sole Agency for the State of Louisiana ... [illegible]

G. M. BAYLY & CO,
61 Common street.

### Notice.

## MICHON & SCHWEITZER,

166.....ROYAL STREET.....166.

RESPECTFULLY inform the ladies of the city and country that they have just received a large assortment of Artificial Flowers and Materials for making Artificial Flowers, such as—

FLOWERS for Hair Dresses,
Do for Bonnets,
Do for Sprays,
Do for Artificial Beds.

**Wedding and Ball Hair Dresses.**

A fine assortment of ARTIFICIAL FLOWER SEEDS ... a large assortment of Articles too long to be enumerated.

All those articles will be sold, wholesale, at extremely reduced prices.

### Notice.

IN ... [illegible]

JOHN LEWIS, ...
EUGENE DUPRE,
F. MONTLUT,
A. BARROIS,
J. C. DELAVIGNE,
J. REYNES,
F. DAUCHET,
G. DE FERET,
CHAS. CAFFIN,
J. A. DEFERAY,
JOHN CURLEYSON,
HENRY PEAY.

New Orleans Gas Light Company.

NOTICE TO STOCKHOLDERS.

AT a meeting of the Board of Directors of the New Orleans Gas Light Company ... [illegible]

WM. S. BROWN,
Treasurer.

### Notice.

THE undersigned have formed a copartnership under the style of SMITH & KELP for the purpose of carrying on the COAL business.

JOHN F. SMITH
J. MILTON KELP

Office corner Carondelet and Gravier street.

NOTICE

TO STATE TAX PAYERS.

ALL PERSONS owing the State ... [illegible]

State Tax Collector ... [illegible]

### Southern Hospital Association.

"SECOND DISTRICT"

CONTRIBUTIONS for the BAZAAR AND FREE GIFT LOTTERY, to be held ... 18th of February ... [illegible]

Mrs. A. SEOUSSEAU, ... Esplanade street.
Mrs. W. A. GUNEGRE, ... St. Philip street.
Mrs. SAM'L BELL, ... street.
Mrs. L. BYRD, ... Royal street.
Mrs. G. W. BABCOCK, ... Lewis street.

Any one willing to ... [illegible]

### Dr. George W. Smith,

DENTAL SURGEON.

HAVING resumed the practice of ... his profession ... services will find him at his office, No. 190 Canal street.

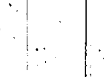

## DR. CHARLES E. KELLS,

DENTIST.

OFFICE and Residence removed to No. 14 Dauphin Street, second house from Canal street, near LOPEZ'S.

## J. A. CASADAVANT, SURGEON DENTIST

NO. 190 CANAL STREET.

BETWEEN BURGUNDY AND RAMPART STS.

HE continues to perform all operations in Dental Surgery in the most ... entire manner. Consultations in French, Spanish and English.

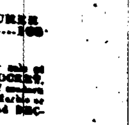

## E. RICHARD.

BILLIARD TABLE MANUFACTURER

160..........St. Ann Street..........160

NEAR CORNER RAMPART.

BEING on the point of removing, offers for sale at very moderate prices, a selection of SIX POCKET, FOUR POCKET and CAROM TABLES, of modern style, made of Rosewood, Oak and Walnut. Marble or Slate Beds furnished with KAVANAGH and DECKER'S CUSHIONS the best now in use.

Has also on hand Cues, Balls, Cloth, Cue Leathers, Chalk, in short, everything belonging to the trade. Orders by mail carefully and promptly executed.

E. RICHARD.